COOLIDGE CORNER MOVING CO.—288 Harvard St., Coolidge Corner Brookline
Long Distance Furniture and Piano Moving **Tel. BROOKLINE 4841**

LUMBER AND BUILDING MATERIALS
550 WESTERN AVE., BRIGHTON MASS. TEL. 220
G. FULLER & SON.

BRIGHTON COAL CO.
COAL
347 Washington St. Brighton, Mass.
Tel. Brighton 35

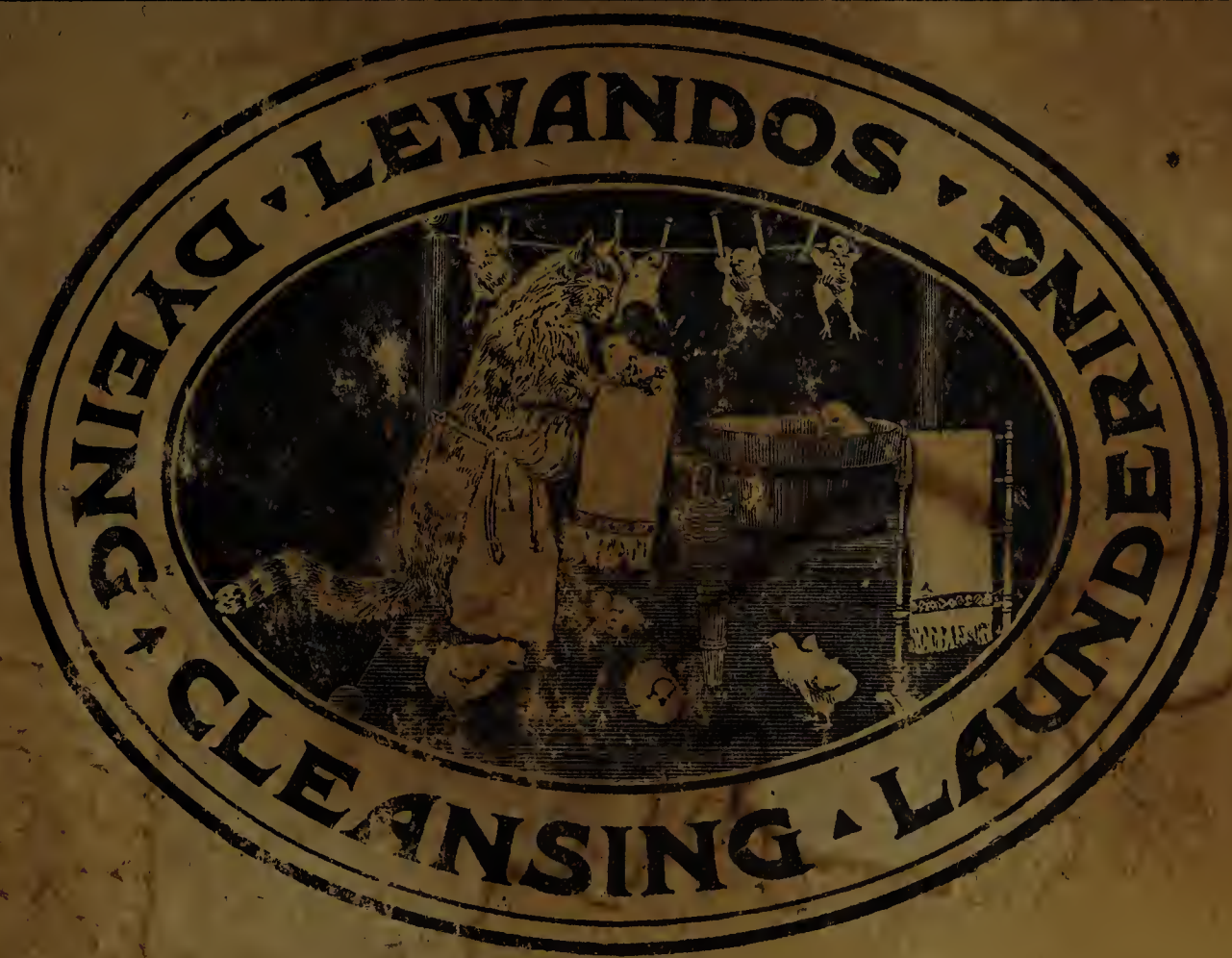

Trade Mark

LEWANDOS

AMERICAS GREATEST

CLEANSERS

DYERS

LAUNDERERS

BROOKLINE SHOP

1310 Beacon Street Coolidge Corner

TELEPHONE BROOKLINE 5030

CS

on

"Y OS"

BROOKLINE PUBLIC LIBRARY
CHESTNUT HILL BRANCH

HARVARD TAXI CO. PHONE BROOKLINE 1220
1318 Beacon Street

A

BROOKLINE TRUST COMPANY

THREE OFFICES

1 Harvard Street **Brookline Village**
134 Boylston Street **Coolidge Corner**
162 Washington Sq.

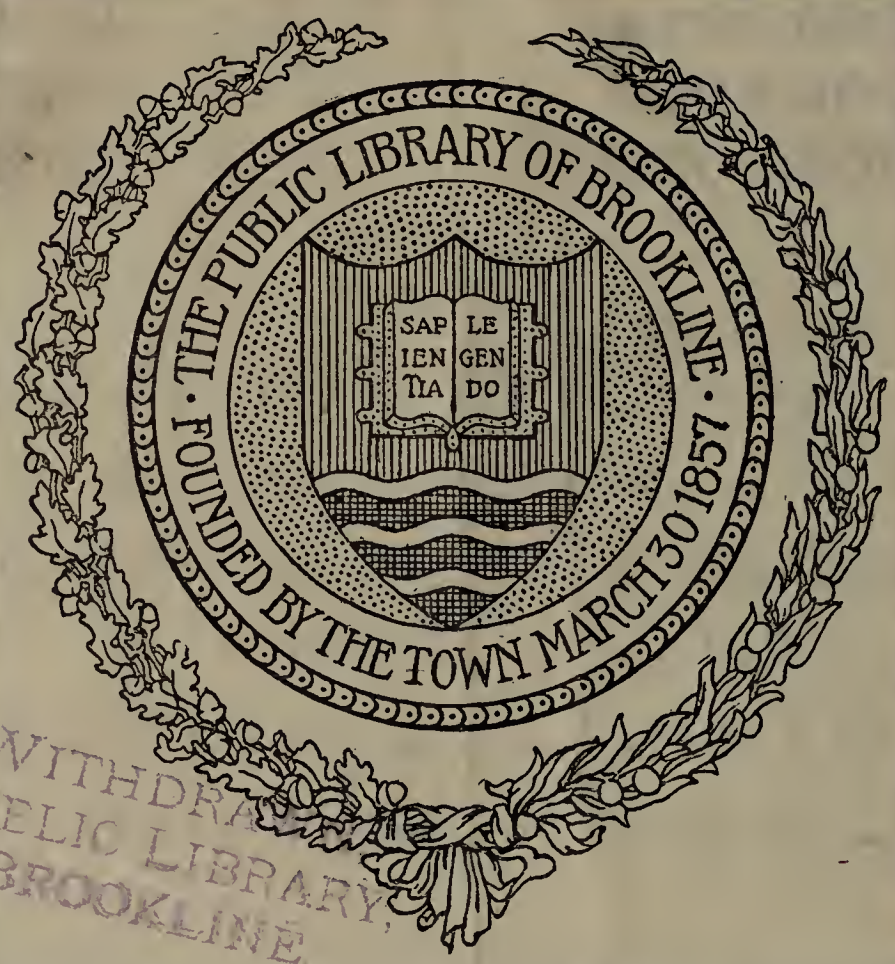

WITHDRAWN
PUBLIC LIBRARY
BROOKLINE

TOWN APPROPRIATION
DATE _____

ALI President

PA t. Treas.

GE S
NE
VE
S
ERY
D
MAN
LEY
CK

FRANKLIN R. JOHNSON FREDERICK C. WAITE

Safe Deposit Boxes $5.00 and Upwards Per Year

Savings Department

BUYERS' GUIDE

Special Department of Classfied Advertisements Alphabetically Arranged According to Their Respective Lines of Business

	Page
Addressing & Mailing	1
Antique Furniture	1
Automobiles, Accessories & Garages	2-3-4
Banks	4
Cleansers	5
Coal & Wood	5-6
Contractors & Builders	7-8
Druggists	8
Electrical Contractors	9
Expresses	10-11
Fish & Provisions	11
Florists	12-13
Furniture Movers	14
Garages	15
Groceries & Provisions	15-16
Hardware	16
Heating Contractors	16
Hotels	17-18
Ice	18
Insurance	19
Interior Decorators	19-20
Laundries	21
Lumber	21-22
Machinists	23
Miscellaneous	40-42
Monuments	23
Paint Mfrs	23
Painters—Automobile	24
Painters & Decorators	24
Photographers	25
Pianos	25
Plumbing & Heating	25-26
Provisions	26
Real Estate	27-28-29
Roofers	30
Schools & Academies	30
Signs	30
Stained Glass	31
Stationers	32
Storage	32-33
Tailors	34-35
Taxi Service	35-36
Trunks & Bags	36-37
Undertakers	37
Upholsterers	39
Window Screens	37
Woman's Exchange	40

ADDRESSING & MAILING

ADDRESSING
MULTIGRAPHING
MAILING
PAMPHLET BINDING
Largest Plant in New England

394 ATLANTIC AVE.
BOSTON, MASS,

ANTIQUE FURNITURE

ZIRKEL

Furniture Manufacturer and Cabinet Maker

238 WALDEN STREET, CAMBRIDGE
Phone 1805-W
Residence: 41 STEARNS STREET CAMBRIDGE
Phone 5055-W

THE DURGIN GARAGE

AUTOMOBILES ACCESSORIES

TIRES AND TUBES

CARS FOR RENT AT ALL HOURS

GARAGE 10 WALDO
SALESROOM 8 PLEASANT

Telephones BROOKLINE { 925 72934

KING AUTO SUPPLY CO.

Automobile Accessories and Supplies

PARTS FOR FORDS

Tires Tubes Vulcanizing

Dealers in

HARDWARE HOUSE FURNISHING GOODS GARDEN IMPLEMENTS
PAINTS GAS AND ELECTRIC FIXTURES CUTLERY

Keys made and Tools Sharpened

207 Washington St. Tel. Brookline 401

Telephones Brookline 71799-1645 Residence Telephone 5997-M

Harvard Street Garage

WILLIAM J. ALLEN, Proprietor

Gasoline, Oils, Sundries, Storage, Renting

UP-TO-DATE CARS TO LET WITH CAREFUL DRIVERS

99-101 HARVARD STREET, Brookline, Mass.

Telephone Brookline 2116-M

B. M. CUTLER

AUTOMOBILE PAINTING

We Make a Specialty of Auto Tops
and Repairing Mud Guards

33 MARION STREET BROOKLINE, MASS.
(Near Coolidge Corner)

HILL'S GARAGE

MYLES L. KEEFE, Proprietor

PACKARD CARS FOR HIRE

14 Sheafe St. Chestnut Hill Tel. Brookline 5410

USED CARS MAGNETO WORK

TOW SERVICE DAY AND NIGHT

M. W. MELROSE

AUTOMOBILE REPAIRING ON ALL MAKES OF CARS
Packard, Pierce-Arrow, Buick and Dodge Cars a Specialty

ALL-NIGHT SERVICE PHONE Brookline 4435

324 WASHINGTON ST., BROOKLINE, MASS.

Packard Single 6

"ASK THE MAN WHO OWNS ONE"

PACKARD MOTOR CAR COMPANY OF BOSTON
1089 COMMONWEALTH AVENUE, BOSTON
Tel. Brighton 0800

BANKS

MARKET TRUST COMPANY

309 Washington St.
BRIGHTON

136 Brighton Ave.
ALLSTON

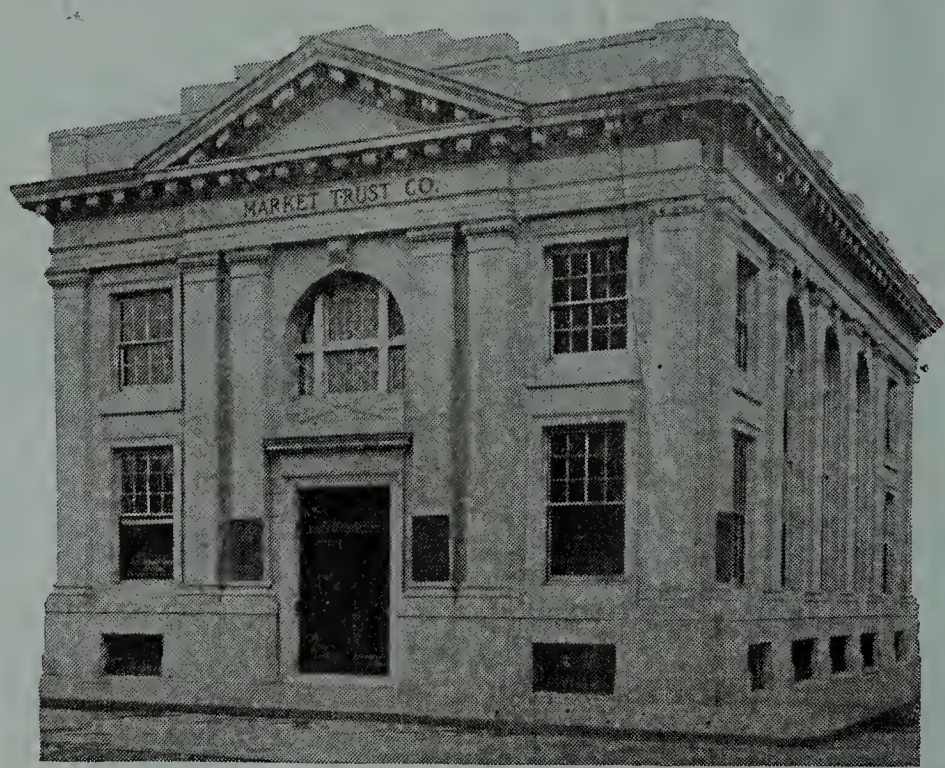

HENRY E. BOTHFELD
President

GEORGE M. ANGIER
Vice-President
WALTER J. O'DONNELL,
Assistant Treasurer

KENNETH E. DOWNS
Treasurer

FOUNDED 1856
"It was over sixty years ago when we commenced to grow"

ADAMS & SWETT CLEANSING CO.

Rug and Garment Cleansing

ORIENTAL RUG WASHING AND REPAIRING OUR SPECIALTY
By Native Armenian Experts

MAIN OFFICES AND WORKS

120-140 Kemble Street Roxbury, Mass.

Telephones: Rox. 1070-1299

BAILEY'S CLEANSERS & DYERS Inc.

Executive Office and Works

WATERTOWN, MASS.

Tels. Newton North 2176 and 1850

FINEST WORK BEST SERVICE
REASONABLE RATES

BRANCHES::
21 West St., Boston, Tel. Beach 1920
17 Church St., Winchester, Tel. Winchester 528
99 Union St., Newton Centre, Tel. Centre Newton 1027-J
298 Harvard St., Brookline, Tel. Brookline 3364-J

To Brighten
YOUR
RUGS

Call Brighton
3055

Carpet and Rug Work Only

Specialists in our line—understanding perfectly every branch. Correct methods—correct prices.

Safe, Sanitary and Satisfactory Service
18 Years Experience

ALBANY CARPET CLEANING CO.

18-24 Penniman Rd. Allston Dist. Boston

COAL

BRIGHTON COAL CO.

Tel. Brighton 35

Best All Rail Coal

ANTHRACITE and BITUMINOUS

349 Washington Street Brighton, Mass.

BATCHELDER BROS.

COAL

TEL. ROX. 7200

BURTON-FURBER COAL CO.

BEST GRADES OF ANTHRACITE

Coal for Domestic Use

50 CONGRESS ST. *Tel. Congress 4562* BOSTON

METROPOLITAN COAL CO.

General Office
20 EXCHANGE PLACE BOSTON

Brookline Office
110 WASHINGTON ST., BROOKLINE VILLAGE

Yard
399 CHESTNUT HILL AVENUE

Telephone Brookline 1720

Established 1880

JOHN A. WHITTEMORE'S SONS

COAL

BROOKLINE DELIVERIES

A SPECIALTY

From our BACK BAY POCKET Tel. Back Bay 1220
EXECUTIVE OFFICES 16 Belgrade Avenue Boston 31, Mass.
Telephone Parkway 2200

TELEPHONE BRIGHTON 1110 ESTABLISHED 1869

Hervey F. Armington

Concrete Foundations
Gronolithic Walks and Floors
Tarcrete Sidewalks and Subfloors

Pitchcrete Driveways
Asphalt Floors
Reinforced Concrete Construction

Concrete Oil Tanks

Fireproof Houses for Automobiles

80 WARREN STREET, BRIGHTON, MASS.

E. A. CAHILL & CO.

CONTRACTORS & BUILDERS

General Jobbing Office Partitions

CARPENTER and CABINET WORK

120 Cypress Street

Oliver H. Delano Established 1847 John B. Kernan

O. B. DELANO'S SONS

Carpenters and Builders

346 WASHINGTON STREET, BROOKLINE MASS.

Telephone 0577 Brookline

DENNIS DRISCOLL

CONTRACTOR

21 KENT STREET, - - - - BROOKLINE

Tel. Brookline 219

JOHNSON BROTHERS

GENERAL CONTRACTORS

MASONS AND BUILDERS

Master Builders' Association
77 Summer Street, Boston

181 Davis Avenue
Brookline, Mass.

Telephone Brookline 414

DRUGGISTS

The BURNS DRUG STORE SERVICE

PRESCRIPTIONS

We fill them here with the purest, freshest, strongest and most reliable drugs we can procure and our charges are very reasonable. Every ingredient used, and every employee who has to do with your prescription can be relied upon.

BURNS, Pharmacist, 127 Washington St.

Telephone 114 BROOKLINE

PHONE US FOR EVERY THING

BEACON ELECTRIC CO

A. E. Thomas, Mgr.

Electrical Contractors

QUALITY WIRING

370 HARVARD ST. Tel. Brookline 2240

ELIOT B. SHEPARD

ELECTRICIAN

HOUSE REPAIRS AND INSTALLATIONS

Appliances Delivered Free of Charge

20 CLARK ROAD BROOKLINE

Telephone Brookline 864

W. L. STEEVES

Electrician and Locksmith

KITCHEN GOODS AND HARDWARE

1361 Beacon Street Tel. Brookline 695

STEVERMAN & GIBBONS

HARVARD SQ., BROOKLINE

Practical Electricians

REWIRING OF OLD HOUSES

Repairs of All Kinds Done Promptly and Efficiently

Telephone Brookline 787 (Estimates)

J. S. LOVERING

MOVER

HOUSEHOLD MOVING

OFFICE MOVING

PACKING CRATING SHIPPING

STORAGE

We make all arrangements and store in the best of fireproof warehouses.

TRUCKING

We transfer and forward merchandise of all descriptions.
Contracts made on a daily, weekly or tonnage basis.

BROOKLINE OFFICE, 262 Harvard St., Coolidge Corner
Telephone Brookline 8320

BOSTON OFFICE, 42 Portland Street
Telephone Haymarket 1189-1190

Established 1862

Chase Express Company

Telephone 0036 Brookline

66 WASHINGTON STREET

BAGGAGE TRANSFER, JOBBING, EXPRESSING

BOSTON OFFICES

104 ARCH
165 BLACKSTONE
21 COLUMBIA
29 CHATHAM
240 CONGRESS
32 COURT SQ.
15 DEVONSHIRE
77 KINGSTON
127 PROVIDENCE

FISH MARKETS & PROVISIONS

THOMAS' FISH MARKET Inc.

PURVEYORS OF FINE SEA FOOD

WE ARE DIRECT RECEIVERS

Phone Service 6000 6400 4168

714 WASHINGTON ST. BROOKLINE, MASS.

WEDDING DECORATIONS FLORAL DECORATIONS

J. W. ROGERS

FLORIST

FLOWERS FOR ALL OCCASIONS

BEDDING PLANTS, SEEDS

"2 STORES"

1375 BEACON STREET, BROOKLINE
—Tel. Brookline 621—

141 SUMMER STREET, BOSTON
—Tel. Beach 612—

CHURCH DECORATIONS FUNERAL DESIGNS

PARK STREET CHURCH
For the Best in
FLOWERS
Artistically Arranged
AT
MODERATE PRICES
call on or Telephone
Haymarket 2311
Houghton Gorney
Flower Shop
Park St. Church
119 Tremont Street
Boston

BERRY & TIBBETTS
AUTO TRUCK—VAN—& STORAGE CO.

(One of our Padded Motor Vans—Modern, Safe, Clean, Weatherproof)

Expert Packers, Movers, Shippers and Storers
of Fine Household Goods

LONG DISTANCE MOVING

Offices 222 Massachusetts Ave., Boston
Telephones, Back Bay 868—869

6 Howard St., Roxbury
Telephones, Roxbury 45—6715

Prompt and Reliable Service

Largest and Best Equipment in New England

BOSTON'S ONLY EXPERIENCED VAN MEN

(SEE STORAGE)

THE VERNDALE GARAGE

525 HARVARD STREET, BROOKLINE

(Very near Commonwealth Avenue)

GREATER BOSTON'S FINEST ALWAYS OPEN

Lowest Rates Consistent With Best Service
Socony and Gulf gasoline at filling station prices.

SUPPLIES AND ACCESSORIES

VERNDALE GARAGE, INC.

W. N. CONNOR, President **CHARLES NOLL, Treasurer**

GROCERIES & PROVISIONS

Telephone Brookline 2040

Rhodes Brothers Co.

GROCERIES, PROVISIONS AND FISH

10 HARVARD SQUARE, BROOKLINE

168-174 MASSACHUSETTS AVENUE, BOSTON

BROOKLINE PROVISION CO.

FRANK L. PERKINS, President and Treasurer

GROCERIES, PROVISIONS AND FISH

145 WASHINGTON STREET, BROOKLINE

Telephone Brookline 1450-1451

HARDWARE

MACKEY & MEADE CO.

HARDWARE

PAINTS, GLASS, OILS AND VARNISH

SPORTING GOODS, FISHING TACKLE AND SKATES

AUTOMOBILE SUPPLIES

Harvard Sq., Brookline, Mass. Tels. 292 and 293

HEATING CONTRACTORS

FELTON-TURNER HEATING CO.

HEATING AND VENTILATING

ENGINEERS AND CONTRACTORS

STEAM, HOT WATER and HOT AIR

REPAIRS

34 WARREN STREET BOSTON

Opp. Dudley Street Terminal TELEPHONE—ROXBURY 348

"THE HOME OF PERFECT COMFORT"

HOTEL BEACONSFIELD

BEACON BOULEVARD, BROOKLINE, MASS.

¶ Equipped with every modern comfort and convenience, supplemented by exemplary service, a residence at the Beaconsfield offers an attractive alternative to the responsibility of directing one's own household, and prices are not extravagant.

For Transient and Permanent Business

¶ In addition to two lines of electrics, the Beaconsfield Station (B. & A. R. R.) is on the property, and there are sixty trains a day to and from Boston.

¶ The Beaconsfield Garage, offering the best possible care for automobiles, has a capacity for 150 machines.

D. W. KINSLEY, Manager

A booklet for the asking Telephone Brookline 1370

1731 BEACON STREET

YE OLDE WHITE HOUSE

GEORGE JONES, Proprietor
Late with the Adams House, Boston

DINING ROOM

Table d'Hote

Strictly Home Cooking

Breakfast 7.30—9 Lunch 12—2 Dinner 6—8
Sunday Dinner 1—2.30 Supper 6—7

Telephone Brookline 2355—J

209 Harvard Street, Opp. Harvard Church **Brookline, Mass.**

ICE DEALERS

FRANK J. BARTLETT, Pres. **HOWARD M. BARTLETT, Treas.**
ROLAND G. HOPKINS, Vice-Pres. and Mgr. **CHARLES D. RUSSELL, Vice-Pres.**

THE BOSTON ICE CO.

WHOLESALE AND RETAIL DEALERS

Branch Offices:

294 Rutherford Ave., CHARLESTOWN
12 W. Broadway, SOUTH BOSTON
17 Chestnut Ave., JAMAICA PLAIN

CHESTNUT HILL
34 Howard St., ROXBURY

OFFICE:

110 STATE STREET, BOSTON

Telephone Connection with all Offices

THE SUPPLY OF FAMILY AND ALL RETAIL TRADE A SPECIALTY

Edward F. Woods Carlton M. Woods Herbert A. Wood
Edward H. Woods Fred A. Adams

HINCKLEY & WOODS
INSURANCE
98 MILK ST.
BOSTON

FIRE
LIABILITY
AUTOMOBILE
BURGLARY AND
EVERY DESCRIPTION OF
INSURANCE AT LOWEST RATES
BUSINESS ESTABLISHED 1868

State Mutual Life Assurance Company
OF WORCESTER, MASS.
INCORPORATED 1844

When interested in Life Insurance
Kindly give us the following information
BORN: YEAR..... MONTH..... DAY.....

Address W. G. WILLIAMS, General Agent
50 CONGRESS STREET BOSTON
Telephone—Main 2989
Up-to-date policies of every description. Specimen policies sent upon application

INTERIOR DECORATORS

A. C. JEWETT & CO.
Successors to
BEMIS & JEWETT
Bray Block, Newton Centre, and Chapel Street, Needham

Telephone Connections

Interior Decorators

WALL PAPERS, Foreign and Domestic DRAPERY STUFFS
HOUSE PAINTING
Upholstering in all its Branches
Holiday Favors and Novelties for All Occasions

GREGORY & BROWN CO.

Importers and Interior Decorators

Paper Hangings and Fabrics

DRAPERIES CARPETS UPHOLSTERING
PAINTING FURNITURE
DECORATING

Telephone Congress 0526

6 Hamilton Place, BOSTON, MASS.

OPPOSITE PARK STREET CHURCH

THE WINCHESTER LAUNDRIES, Inc.

LAUNDERERS — CLEANSERS — DYERS

Quality **Service**

Main Plant, Winchester

Telephone 390 Connecting all Departments

—— Branches ——

WALTHAM LOWELL

LUMBER

TELEPHONE—BRIGHTON 220 ESTABLISHED 1847

G. FULLER & SON

Lumber and Building Materials

SPRUCE
HEMLOCK
PINE
FOR CONSTRUCTION
ALSO FINISHED STOCK.
ROOFING PAPERS

HARD PINE
and
HARDWOOD FLOORING
(Kept under heat)
ASPHALT SHINGLES
WALL BOARD

LIME - CEMENT - PLASTER - HAIR

—Office and Yard—

550 Western Ave., Brighton, Mass.

DOWNES LUMBER CO.

470 HARRISON AVE., BOSTON, MASS.

THE A. T. STEARNS LUMBER COMPANY

LUMBER OF ALL KINDS

Cypress a Specialty

We handle also Spruce, Hemlock, Hard Pine, Whitewood, Oak, Ash, Maple, Red and White Gum, Birch, Pine, Flooring, Sheathing Clapboards, Shingles, Etc.

Gutter and Conductor, Mouldings, Columns, Brackets

Hot Bed Sash and Greenhouse Stock

Boat Stock

Fence Posts

Fence Pickets

Tanks

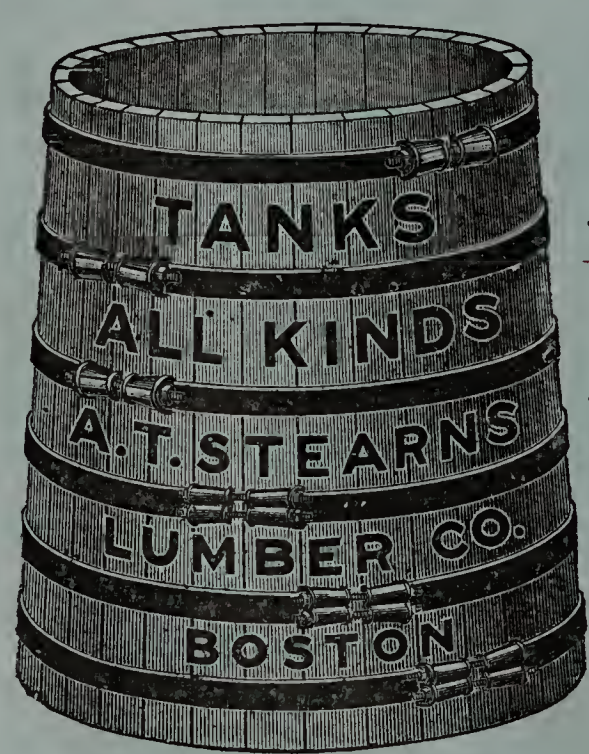

Builders' Hardware

Ruberoid Roofing

Case Work of all Kinds

UPSON WALL BOARD

OFFICES { Neponset, 1 Sudbury Street, 77 Summer } BOSTON

PHONES { Dorchester 1040, Haymarket 578, Beach 2480

SHOW ROOM

1 Sudbury Street, Haymarket Sq.

BICYCLE AND MOTORCYCLE REPAIRING
TIRES, RIMS AND SUPPLIES ALWAYS IN STOCK
AUTOMOBILE ENGINES OVERHAULED

BROOKLINE MACHINE WORKS

W. M. THOMPSON, Proprietor
250 CYPRESS STREET BROOKLINE
GENERAL MACHINE WORK
Tel. Brookline Phonograph Repairing
Parts Made to Order and in Stock for Old-Time Bicycles

MONUMENTS

HENRY MURRAY COMPANY

Established 1870

Granite -:- Marble -:- Bronze

MEMORIALS

431 BOYLSTON STREET, BOSTON, MASS.

Works: 383-391 NO. BEACON ST., BRIGHTON, MASS.
Main Office, Telephone Back Bay 0082

PAINT MANUFACTURERS

WADSWORTH, HOWLAND & CO., Inc.

BAY STATE
PAINTS AND VARNISHES
ARTISTS'
HARDWARE

BAY STATE
ENAMELS AND STAINS
MATERIALS
AND CUTLERY

1316 Beacon St. *Tel. Brookline 2074* Brookline, Mass.

Rhodes & Rhodes

AUTOMOBILE PAINTING

Let Us Estimate on Your Work High Class Work

316 BOYLSTON STREET BROOKLINE

Telephone Brookline 7878

PAINTERS & DECORATORS

LOFGREN & QUEANDER

Interior Painting and Decorating

PAPER HANGING

Furniture Repaired and Refinished. Also Gilding

DEALERS IN WALL PAPER

9 Boylston Street, Brookline

Residence, 14 HOMER STREET Telephone—Brookline 2602-R

M. MALMROSE

PAINTING and DECORATING PAPERHANGING

288 Harvard St. *Tel, Brookline 4841* Brookline, Mass

ALBERT M. OTTO

Formerly with Hand Bros.

PAINTER and DECORATOR WALL PAPER and PAPERHANGING

73 WALNUT ST. Tel. Brookline 3450

ALFRED BROWN STUDIO

1306 Beacon St., Coolidge Corner

Photographs of Merit

Telephone Brookline 5354

PIANOS

Steinert **Steinway** **Curtis**
Jewett **Woodbury**

DUO ART REPRODUCING **PIANOS** AEOLIAN PIANOLAS

VICTROLAS VICTOR RECORDS

M. STEINERT & SONS

STEINERT HALL **BOSTON**

PLUMBING & HEATING

W. H. RUSSELL GOUDEY

Plumbing, Heating and Gas Fitting

STOVES FURNACES and RANGES
SHEET METAL WORK

METAL ROOFING AND CONDUCTORS

31 Harvard Sq., Brookline, Mass. ***Tel. Brookline 800***

E. M. BAYER

PLUMBING AND HEATING

FURNACES CLEANED AND REPAIRED
PROMPT ATTENTION TO JOBBING

—— ESTIMATES FURNISHED ——

288 Harvard Street, Brookline, Mass.

Tel. Brookline 4841

P. L. O'NEILL

PLUMBER and HEATING ENGINEER

Expert Advice Given on Heating, Ventilating and Drainage

STOVES, FURNACES AND RANGES

351 Boylston St. Phone. 101 **Brookline**

H. H. SMITH

Practical Plumber, Gas & Steam Fitter

Furnaces and Ranges Cleaned and Repaired

GENERAL JOBBING PROMPTLY ATTENDED TO

7 Center Street, Coolidge Corner

Brookline, Mass. Telephone 887 Brookline

PROVISIONS

NATIONAL BUTCHERS CO.

LARGEST RETAILERS OF MEAT AND FISH IN AMERICA

FISH, MEAT, DAIRY PRODUCTS AND DELICATESSEN

1298 BEACON STREET BROOKLINE, MASS.

Telephone Brookline 2275

WHEN YOU SAY

Henderson & Ross

YOU THINK **REAL ESTATE AND INSURANCE**

BROOKLINE OFFICE 1320 BEACON STREET

Telephone Brookline 1081, 870, 4587

BOSTON OFFICE 148 State St. Tel. Richmond 3276

FREDERICK A. LEAVITT
AND HENRY A. BURNHAM
REAL ESTATE INSURANCE MORTGAGES
34 WALNUT ST., VILLAGE SQ. TEL. BROOKLINE 3030 OR 3131

Harry R. Cumming

207 Harvard Ave. **Allston Mass.**

Yes, a man is known by his deeds —to property. We can show you real estate opportunities that you should take advantage of at once. It is the safest investment in the world.

REAL ESTATE

MORTGAGES

INSURANCE

We specialize in Allston, Brookline, Newton, Properties.

Tel. Brookline 8410

Tel. Brookline **378** Res. Tel. Brookline 2831-R

DAVID B. CHURCH

BROOKLINE REAL ESTATE

MORTGAGES—MANAGEMENT OF PROPERTIES—INSURANCE

1644 BEACON STREET, BROOKLINE, MASS.

(Washington Square)

GEORGE W. JOHNSTON

REAL ESTATE

MORTGAGES INSURANCE

1299 BEACON ST. Tel. Brookline 2190 BROOKLINE

JAMES M. LANE Telephone Brookline 7506-3134 ERNEST E. PROULX

Lane & Proulx

REAL ESTATE & INSURANCE

1372 BEACON STREET BROOKLINE, MASS.

COOLIDGE CORNER

WILLIAM E. McCOY & CO.

REAL ESTATE and INSURANCE

451 OLD SOUTH BLDG., BOSTON

Telephone Congress 5035

WALTER W. PAIGE Director — FRANK H. PURINGTON Pres. and Treas. — DONALD STIMPSON Director

HENRY W. SAVAGE, INC.

ESTABLISHED 1840 INCORPORATED 1913

REAL ESTATE

10 STATE STREET, BOSTON, MASS.

Telephones. Congress 6660, Brookline 1508, Centre Newton 1640

The Largest Real Estate Office in New England

Members of the Boston Real Estate Exchange

Brookline Office, Coolidge Corner Newton Centre Office, 564 Commonwealth Ave.

Framingham Office, 41 Concord Street

ANYTHING IN **REAL ESTATE** ANYWHERE

FRANCIS F. WHITTIER -:- CARL S. WHITTIER

BUYING, SELLING, LEASING, APPRAISING, MANAGEMENT, &c.

MANAGERS OF THE

REAL ESTATE BROKERS EXCHANGE

A SERVICE for BUYER, OWNER and BROKER

CALL BROOKLINE 8378 -:- -:- CALL MAIN 4382

1318 BEACON ST. 120 TREMONT ST.

THE W. P. LEAVITT SONS CO.

SLATE, METAL, TILE, ASPHALT SHINGLES and GRAVEL ROOFING

Copper and Galvanized Iron Gutters and Conductors
REPAIR WORK A SPECIALTY

Connected by Telephone 29 PEARL, OPPOSITE BACON STREET

NEWTON, MASS.

SCHOOLS & ACADEMIES

BEACON SCHOOL

for BOYS AND GIRLS from Kindergarten to College

College Preparatory, including Natural Philosophy, Music and Art

Mrs. ALTHEA H. ANDREW, Principal

1440 Beacon St. Brookline Tel. Brookline 7017

Booklet Mailed on Application

SIGNS

F. A. POTTER

Successor to

PAZOLT SIGNS

Manufacturer of

Card Cloth Wood **SIGNS** Glass Metal Electric

SHOW CARD WORK A SPECIALTY

65 BOYLSTON ST., BROOKLINE VILLAGE, MASS. Tel. Brookline 3035

JAMES WILCOX

SIGNS

WASHINGTON SQUARE, BROOKLINE MASS.

—— Phone Connection ——

LOWEST PRICE FOR FIRST-CLASS WORK

GEO. W. SPENCE CO.

(Established 1895)

Leaded Glass, Stained Glass Church and Memorial Windows

90 CANAL STREET, BOSTON, MASS.

Remember
TO CALL UP
BROOKLINE 307
for School Supplies and the delivery of daily and Sunday Papers

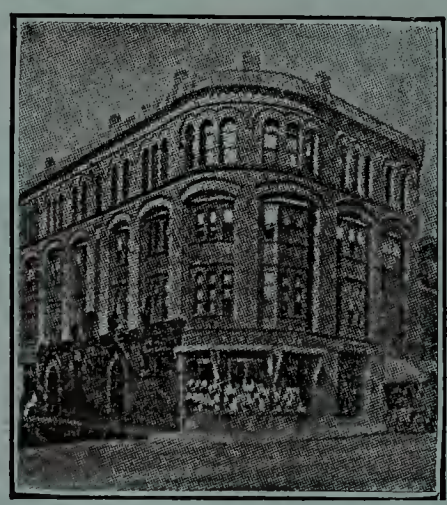

PAINE'S NEWS CORNER
256 Washington St., Brookline
BOOKMAN
STATIONER
CIRCULATING
LIBRARY

STORAGE

Brookline Storage Warehouse

OFFICE, 7 STATION STREET
Near Brookline R. R. Station
STORAGE OF ALL KINDS
Telephone Brookline 1291

STORE UP YOUR KNOWLEDGE OF
BUSINESS PROSPECTS
FROM YOUR
LATEST DIRECTORY
W. A. GREENOUGH & CO., BOSTON, MASS.

BERRY & TIBBETTS
AUTO—TRUCK—VAN & STORAGE CO.
Howard Storage Warehouses

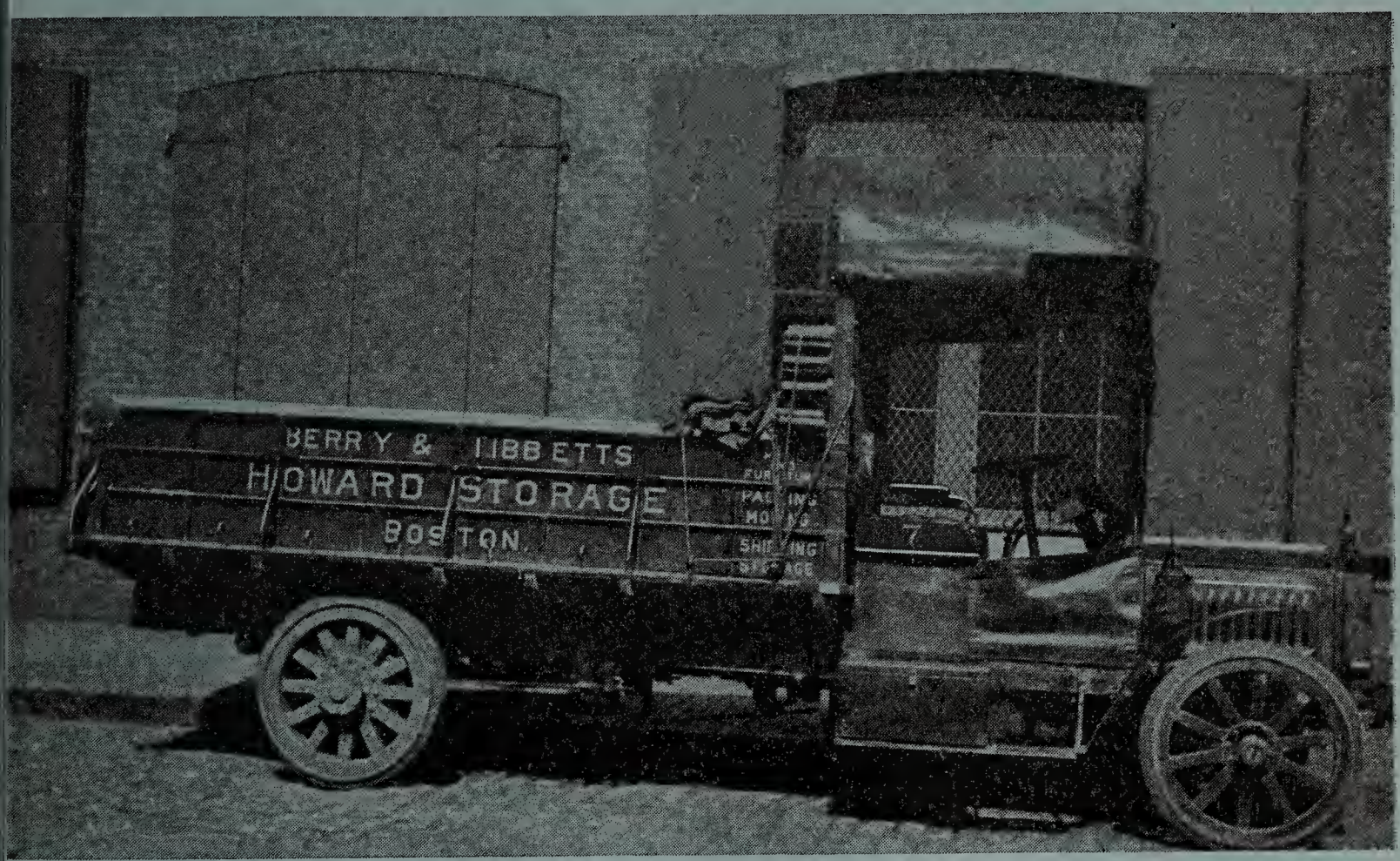

1½ Ton Road Truck—Others Up to 4 Tons Capacity
Having Attachable Storm-Proof Bodies

OFFICE

6 HOWARD ST., ROXBURY

Telephones, Roxbury 45—6715

PACKING — Special experts for packing china, glass, bric a-brac, pictures, paintings and household furniture. Wedding presents a specialty. Packing stock for sale.

MOVING — Packard Auto Trucks for long distance moving. Experienced men only. Open trucks and padded vans for house to house moving in the Metropolitan district.

Transportation of freight to and from the railroads and steamship docks. General expressing.

STORAGE — Three modern brick warehouses built especially for the storage of household effects.

The Best Service at Reasonable Rates
Removals and Short Time Van Storage for
Weddings, Receptions, Etc.

(SEE FURNITURE MOVERS)

Telephone Brookline 5024-M RIDING HABITS

G. P. DeMITA

DESIGNER

of

LADIES' GARMENTS

4 CYPRESS STREET
BROOKLINE

Telephone Brookline 6206

S. M. MORSE
TAILOR

Cleaning Pressing and Altering

1024 BEACON STREET :-: BROOKLINE

(Between St. Mary's and Carlton St.)

M. MYERS

Cleansers and Dyers

LADIES AND GENTS TAILOR

LADIES' AND GENTLEMEN'S GARMENTS CLEANED
PRESSED, DYED AND REPAIRED

Work called for and delivered anywhere in Brookline

Telephone Brookline 7626 — Motor Delivery
1709 BEACON STREET — BROOKLINE, MASS.

TAXI SERVICE

Brookline
AUTO RENTING CO.

(WALTER McTIGUE)

TAXI SERVICE — CARS FOR ALL OCCASIONS
DAY AND NIGHT

26 WALNUT STREET — Tel. BROOKLINE 3722-W

DAY AND NIGHT SERVICE — REASONABLE RATES

COREY ROAD GARAGE

TAXI SERVICE

CALL BROOKLINE 4800

P. F. MURPHY, Proprietor — FULL LINE OF SUPPLIES

SYDNEY G. LARAMY

AUTO SUPPLIES AND TIRES

BATTERIES and SERVICE 1391-A BEACON ST.

COREY HILL TAXI SERVICE

Telephones: Brookline 730-6648 Day and Night Service

1391A BEACON STREET, BROOKLINE

RESERVOIR TAXI

CALL

Phone. 2400

1650 BEACON STREET Residence Phone. 6347-J

WASHINGTON GARAGE TAXI COMPANY

B. R. BIRD, Proprietor CALL BROOKLINE 3870

Large and Small Cars for all Occasions

324 Washington Street, Brookline, Mass.

Opposite Town Hall

TRUNKS, BAGS, &c.

STEAMER TRUNKS, POCKET BOOKS, DRESS TRUNKS

JOSIAH CUMMINGS & SON

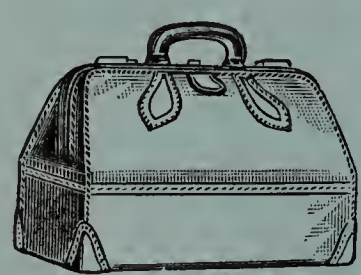

We Carry the Largest Stock of Dress Suit Cases and Traveling Bags, Fancy Leather Goods and Trunks to be found in Boston. We manufacture our Trunks and cannot afford to sell what is not worth the price. All Classes of Repairing.

653-659 ATLANTIC AVE. opp SOUTH STATION, near ESSEX ST.

HENRY MAWHINNEY

HARNESS, TRUNKS, BAGS and SUIT CASES

AUTO and CARRIAGE ROBES

Dog Collars, Harness, Leads and Whips Blankets and Sweaters

Trunk, Bag and Suit Case Repairing and Auto Strapping a Specialty

390--392 WASHINGTON STREET, BROOKLINE

——Tel. Brookline 4235-M——

UNDERTAKERS

Established in 1848

A. L. EASTMAN CO.

UNDERTAKERS AND EMBALMERS

838 BEACON STREET, BOSTON

Embalming License in Maine, New Hampshire and Massachusetts

Personal attention given to all details. Chapel furnished for funerals when desired. Embalmers in attendance day or night. Bodies transferred or shipped.

First Class Appointments

AUTOMOBILE FUNERALS

Telegrams Answered Phone B. B. 8100-8101

BACK BAY 8369

WINDOW SCREENS

RUST PROOF WINDOW SCREENS

use MERRILL'S new Ventilating Storm Window Fastener

Window Shades, Awnings, Doors and Sash, Cabinet Work and Mouldings, Weather Strips, Window Ventilators.

P. W. MERRILL CO.

Office and Factory

53 First cor. Thorndike St. East Cambridge, Mass.

Established 1888 Tel. University 1186

BROOKLINE BOARD OF TRADE

OFFICERS FOR 1922

GEORGE W. McNEAR, President
EDWARD W. BAKER, 1st Vice-Pres.
MAURICE BUXBAUM, 2nd Vice-Pres.
CHESTER T. BURR, 3rd Vice-Pres.
W. D. ALLEN, Sect'y-Treas.

Headquarters and Secretary's Office

No. 1 HARVARD STREET

Telephone 7204 Brookline

Telephone Brookline 2084-W

JOHN COLLINS

UPHOLSTERER
and
CARPET LAYER

CARPETS TAKEN UP, CLEANED AND RELAID—WINDOW SHADES MADE TO ORDER—MATTRESSES AND CUSHIONS MADE TO ORDER AND MADE OVER, CABINET WORK, REPAIRING, SCRAPING, STAINING AND POLISHING, RESEATING—Special attention to SLIP COVERS, NEW MATTRESSES and NEW CUSHIONS

---

4 BRINGTON ROAD, BROOKLINE

OFF CYPRESS STREET

25 YEARS IN THIS LOCATION

Residence, 43 Pond Avenue, Brookline **Telephone 7541-M**

COOLIDGE CORNER WOMAN'S EXCHANGE, Inc.

SANDWICHES CAKES CROQUETTES JELLIES
PATTIE SHELLS PRESERVES NOVELTIES

E. V. FOSTER, Manager Formerly of Brookline Woman's Exchange

260 HARVARD STREET AT COOLIDGE CORNER

Phone Brookline 8374

MISCELLANEOUS

JOHN A. DIX

PLUMBING, HEATING AND JOBBING

19 BROOKLINE AVENUE
BROOKLINE, MASS.

TELEPHONE BROOKLINE 4015

MACDONALD & SONS, INC.

Book Manufacturers

Orders Solicited for Binding Directories, Town Reports, etc.
Cloth and Leather Binding in all Varieties.

Rear 208 SUMMER STREET, - - BOSTON

TELEPHONE CONGRESS 893

Shop Tel. Brookline 695 Telephone at Residence

SCOTT McNEILLY

CARPENTER and BUILDER

FLOOR LAYING JOBBING PROMPTLY ATTENDED TO

Residence, 32 Stedman Street Shop, 35 Webster Street

BROOKLINE, MASS.

B. W. NEAL J. P. MARGESON
W. E. FILES H. V. ROSCOE

B. W. NEAL Inc.

CARPENTER WORK, MASON WORK AND PAINTING
IN ALL ITS BRANCHES

JOBBING PROMPTLY ATTENDED TO TELEPHONE CONNECTION

293 BOYLSTON STREET, NEAR CYPRESS,

BROOKLINE, MASS.

Tels. Brookline 8150-8151

Weddings and Receptions Teas and Luncheons

SCHLEHUBER

CATERER-BAKER and CONFECTIONER

REFERENCE for 28 years leading Caterer in Essex County. Personal attention given to all Catering work. Our Ice Cream is made of pure cream only. Sherbets are made of fresh fruit the year around.

Orders for Creams, Salads, Croquettes, Patties, Sandwiches, etc., taken for delivery within a three-mile radius of Coolidge Corner.

Special delivery will be made on large orders outside of the three-mile radius.

275 - 277 HARVARD STREET

COOLIDGE CORNER, BROOKLINE, MASS.

McNEILLY'S RIDING ACADEMY AND GARAGE

S. J. McNEILLY, Proprietor

SADDLE HORSES FOR HIRE RIDING LESSONS BY APPOINTMENT

HORSES FOR SALE

AUTO RENTING, REPAIRING, TRUCKING, BARGE SERVICE, PAINTING

GOODYEAR SERVICE STATION

639 Hammond Street 554 Heath Street

CHESTNUT HILL

Telephone Brookline 166

WAX BROTHERS

FLORISTS

Flowers for Every Occasion

44 Temple Place
BOSTON

TELEPHONES {BEACH 6431
BEACH 6432

Flowers telegraphed to all parts of the
UNITED STATES

Three Deliveries Daily in Brookline

Bulbs Seeds and Shrubs a Specialty

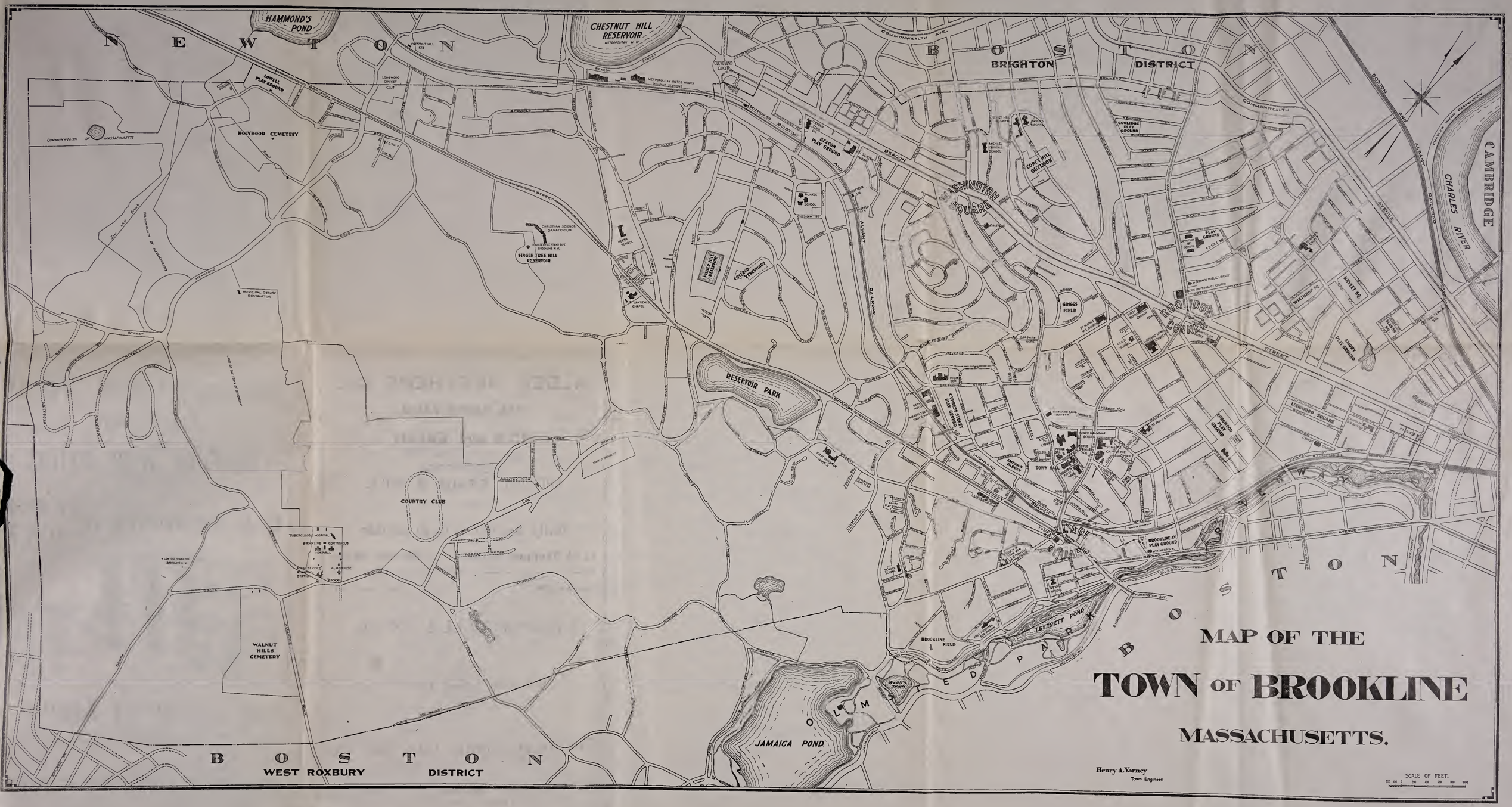
MAP OF THE
TOWN OF BROOKLINE
MASSACHUSETTS.
Henry A. Varney
Town Engineer.
SCALE OF FEET.
NEWTON
BOSTON
BRIGHTON DISTRICT
WEST ROXBURY DISTRICT
CAMBRIDGE
CHARLES RIVER
HAMMOND'S POND
CHESTNUT HILL RESERVOIR
LOWELL PLAY GROUND
HOLYHOOD CEMETERY
COMMONWEALTH OF MASSACHUSETTS
SINGLE TREE HILL RESERVOIR
RESERVOIR PARK
COUNTRY CLUB
WALNUT HILLS CEMETERY
JAMAICA POND
WARD'S POND
LEVERETT POND
BROOKLINE FIELD
TOWN HALL
WASHINGTON SQUARE
COOLIDGE CORNER
BEACON STREET
COMMONWEALTH AVE.
BOSTON AND ALBANY RAILROAD
BOSTON AND ALBANY AVENUE
OLMSTED PARK
BOSTON BOULEVARD
LONGWOOD SQUARE
BROOKLINE AV. PLAY GROUND
GEORGE PLAY GROUND
COOLIDGE PLAY GROUND
CORET HILL OUTDOOR
GRIDIRON FIELD
ASHBY PLAYGROUND
WINTHROP SQ.
KENT SQ.
LONGWOOD PLAY GROUND
CORNER PLAY GROUND
MUNICIPAL CENTER DESTRUCTOR
TUBERCULOSIS HOSPITAL
BROOKLINE CONTAGIOUS HOSPITAL
ALMSHOUSE
SCHOOL
CHRISTIAN SCIENCE SANATORIUM
HIGH SERVICE STAND PIPE BROOKLINE W.W.
LOW SERVICE STAND PIPE BROOKLINE W.W.
COVERED RESERVOIRS
HIGH SERVICE PUMPING STATION
METROPOLITAN WATER WORKS PUMPING STATIONS
CHESTNUT HILL STA.
LONGWOOD CRICKET CLUB
CLEVELAND CIRCLE
BEACON ST.
BOSTON AND ALBANY RAILROAD
HEATH SCHOOL
BUNKER HILL SCHOOL
MICHAEL SERVICE SCHOOL
BROOKLINE HOSPITAL
PUBLIC LIBRARY
UNIVERSALIST CHURCH
POLICE STATION
FIRE STATION
HIGH SCHOOL
PUBLIC SCHOOL
ST. MARY'S CHURCH
ST. PAUL'S CHURCH
ST. JOHN'S CHURCH
ST. MICHAEL'S CHURCH
ST. GABRIEL'S CHURCH
ST. LAWRENCE'S CHURCH
ST. CLEMENT'S CHURCH
ST. MARY'S CHURCH OF THE IMMACULATE CONCEPTION
HIGHLAND
HARVARD
WALDO
BEACH
CHESTNUT HILL AVE.
HUNTINGTON AVE.
RIVERWAY
AVENUE
STREET
ROAD
BOSTON

BROOKLINE TAXI

NEW EQUIPMENT

TAXICABS WITH METERS

Call BROOKLINE { 7 0 4 / 4047

DAY and NIGHT SERVICE

LOOK FOR THE GREEN AND WHITE CAB

Office: 207 HARVARD AVE., ALLSTON

1922

BROOKLINE DIRECTORY

—OF THE—

Inhabitants, Business Firms, Institutions Manufacturing Establishments, Town Government, Societies, House and Street Directory with Map, Etc.

No. XLII

W. A. GREENOUGH & CO.

COMPILERS, PRINTERS AND PUBLISHERS

603 Massachusetts Av., Boston (18), Mass.

Copyright 1922 W. A. Greenough & Co., Boston, Mass.

Chestnut Hill

BROOKLINE SAVINGS BANK

INCORPORATED 1871

160 WASHINGTON STREET

Assets - - - $9,000,000.

OPEN DAILY 9 to 1

also Monday and Wednesday 3 to 5 and Saturday evening 6 to 8

INTEREST **BEGINS 10TH OF EVERY MONTH**
DIVIDENDS **PAYABLE JANUARY AND JULY 20**

Last Dividend Rate 4½%

Deposits Received and Payments Made by Mail

USE BRIGHAM'S MILK

MOST ECONOMICAL FOOD

C. BRIGHAM CO.

158 MASS. AVE., CAMBRIDGE

Telephone University 0262

INDEX TO CONTENTS

	Page
Abbreviations	46
American Legion	482
Ancient F & A M	482
Ancient Order of Hibernians	482
Associations	480
Benevolent P Order of Elks	482
Blocks, Buildings, Halls, etc	480
Boy Scouts	483
Business Directory	435
Cemeteries	481
Churches	481
Clubs	481
County Officers	482
Courts	482
Daughters of Scotia	483
Fire Alarm Telegraph	433
Fire Department	476
Fraternal Organizations	482
General Directory	161
Grand Army of the Republic	483
Hospitals	483
House and Street Directory	51
Incorporated Companies	483
Index to Advertisements	47-49
I O O F	483
Justices of the Peace	486
Knights of Columbus	483
Knights of Pythias	483
L C B A	483
M C O of F	483
Manchester Unity	483
Map	opp Title
Masonic	482
Mass Girl Scouts	483
Municipal Court	482
Notaries Public	487
Order of Eastern Star	483
Order of Scottish Clans	483
Parks & Playgrounds	484
Police Department	478
Post Offices	485
Precinct Boundaries	158
Public Library	477
Public Schools	478
Pythian Sisters	483
Railroad Stations	485
Street and House Directory	51
Title	43
Town Officers	475
Woman's Relief Corps	483

UNITED STATES COPYRIGHT LAW

IN FORCE ON AND AFTER JULY 1, 1909

SECTION 28—That any person who wilfully and for profit shall infringe any copyright secured by this Act, or who shall knowingly and wilfully aid or abet such infringement, shall be deemed guilty of a misdemeanor, and upon conviction thereof shall be punished by imprisonment for not exceeding one year, or by a fine of not less than one hundred dollars nor more than one thousand dollars, or both, in the discretion of the court.

PUBLISHERS' NOTICE

All information in this directory is obtained by actual door to door canvass, and is accurately compiled by the most efficient help available. The Publishers holding themselves in no way responsible for errors that may occur will be pleased to correct all errors, brought to their attention, in succeeding editions.

W. A. GREENOUGH & CO.,
Boston (18), Mass., Publishers.

ABBREVIATIONS

ab above
acct accountant
adv advertising
agt agent
Am American
appr apprentice
archt architect
asst assistant
auction auctioneer
auto automobile
av avenue
B Boston
b or bds boards
B & A Boston & Albany Railroad
Bapt Baptist
bdgh boarding house
bel below
bet between
bey beyond
bkbndr bookbinder
bkpr bookkeeper
bldg building
bldr builder
blk block
blksmith blacksmith
boul boulevard
brklyr bricklayer
c or cor corner
C S Christian Science
cabtmkr cabinetmaker
carp carpenter
cashr cashier
ch church
chauf chauffeur
cir circle
civ eng civil engineer
clk clerk
clnr cleaner
Co Company
collr collector
com mer commission merchant
com trav commercial traveler
commr commissioner
comp compositor
cond conductor
confr confectioner
Cong Congregational
cons eng consulting engineer
contg contracting
contr contractor
corp corporation
corres correspondent
cres crescent
ct court
ctr cutter
dep deputy
dept department
dist district
div division
dlr dealer
do ditto
dom domestic
drftsmn draftsman
drsmkr dressmaker
E East
elect electrician
electro electrotyper
elev elevator
embdr embroiderer
emp agt employment agent
eng engineer
engr engraver
Epis Eposcipal
est estate
exch exchange
exp express
exten extension
fcy gds fancy goods
fl floor
fore foreman
frt freight
ft foot
furn furniture
furn rms furnished rooms
furngs furnishing goods
fwdg forwarding
gds goods
gen general
gro grocer
h house
hd hand
hdw hardware
hgr hanger
hkpr housekeeper
hlpr helper
hosp hospital
hts heights
impr importer
inc incorporated
ins insurance
insp inspector
instr instructor
insts instruments
int rev internal revenue
jr junior
kpr keeper
la lane
lab laborer
ldgh lodging house
lino linotype
litho lithographer
Ltd Limited
Luth Lutheran
M E Methodist Episcopal
mach machinist
mar marine
math mathematical
mdse merchandise
mfg manufacturing
mfr manufacturer
mgr manager
mkr maker
mkt market
mlnr milliner
msngr messenger
mtls materials
mtrmn motorman
mus music
mut mutual
N North
n near
Nat National
news newspaper dealers
opp opposite
opr operative
P O Post Office
pass passenger
pat patent
pdlr pedler
photo photographer
phys physician
pk park
pkr packer
pl place
plmbr plumber
plstr plasterer
pntr painter
pract practitioner
pres president
prntr printer
prod produce
prof professor
prov provisions
prsfdr pressfeeder
prsmn pressman
ptrnmkr patternmaker
pub publisher
r rear
R C Roman Catholic
ret retail
rpr repairer
restr restaurant
rd road
rm room
Ry M S Railway Mail Service
S South
S O Co Standard Oil Co
san sanitary
sav savings
sch school
seam seamstress
sec secretary
sergt sergeant
shoer horseshoer
soc society
solr solicitor
sq square
sta station
sten stenographer
stereo stereotyper
supt superintendent
tchr teacher
tel opr telephone operator
teleg telegrapher
ter terrace
tmstr teamster
treas treasurer
undtkr undertaker
Unit Unitarian
Univ Universalist
uphol upholsterer
W West
Wash Washington
whol wholesale
wid widow
wkr worker
Wm William
ydmstr yardmaster

*Indicates telephone in House Directory

INDEX TO ADVERTISERS

Page

Adams & Swett Cleansing Co.... 5
Albany Carpet Cleaning Co..... 5
Alden Bros Co.....map
Armington Hervey F 7
Armstrong Transfer Express Co back cover
Bailey's Cleansers & Dyers Inc front stencil and 5
Barrett Company The 489
Batchelder Bros 6
Bayer E M 26
Beacon Electric Co 9
Beacon School 30
Berry & Tibbetss.....14 and 33
Boston Ice Co The 18
Boston Mailing Co 1
Boulevard Trust Co....bottom stencil
Breeyear's Garage .....back cover
Brigham C Co 44
Brighton Coal Co..front cover and 5
Brockway-Smith Corp....back cover
Brookline Auto Renting Co..... 35
Brookline Board of Trade..... 38
Brookline Chronicle Pub Co.... 48
Brookline Machine Works 23
Brookline Provision Co 16
Brookline Riding School..back cover
Brookline Savings Bank 44
Brookline Sign Co 30
Brookline Storage Warehouse... 32
Brookline Taxi .....map
Brookline Trust Co ..... A
Brown Alfred Studio 25
Burns Thomas E 8
Burton-Furber Coal Co 56
Cahill E A & Co 7
Chase Express Company 11
Church David B 28
City Laundry Co.....left top lines
College of The Spoken Word.... 491
Collins John 39
Coolidge Corner Electric Shop left top lines
Coolidge Corner Moving Co front cover
Coolidge Corner Woman's Exchange 40
Corey Road Garage 35
Cumming Harry R 28
Cummings Josiah & Son 36
Cutler B M 3
Delano's O B Sons 8
DeMita G P 34
Dix John A 40
Dorchester Awning Co Inc..... 49
Downes Lumber Co .....back bone
Driscoll Dennis 8

Page

Driscoll James & Son Co.....map
Durgin Garage 2
Eastman A L Co Inc 37
Felton-Turner Heating Co..... 16
Field & Cowles .....back cover
Fuller G & Son....front cover and 21
Goudey W H Russell right top lines and 25
Gregory & Brown Co left top lines and 20
Harvard Street Garage..... 3
Harvard Taxi Company..front cover
Henderson & Ross right top lines and 27
Hill's Garage.....left top lines and 3
Hinckley & Woods 19
Holden & Rhodes 17
Hotel Beaconsfield The 17
Houghton Gorney Flower Shop.. 13
Howard Storage Warehouses.... 33
Jewett A C & Co 19
Johnson Bros 8
Johnston George W left top lines and 28
King Auto Supply Co right top lines and 2
Lane & Proulx 29
Laramy Sydney G 36
Leavitt Frederick A & Henry A Burnham.....left top lines and 27
Leavitt W P Sons Co 30
Lewandos .....front cover
Lofgren & Queander..... 24
Lovering John S 10
Mackey & Meade Co Inc left top lines and 16
Macomber H S & Co Inc..back cover
Malmrose M....right top lines and 24
Marderosian K D & Sons..... 491
Market Trust Co..left top lines and 4
Mass Wharf Coal Co..right top lines
Mawhinney Henry 37
McCoy Wm E & Co right top lines and 29
McNeilly Scott 41
McNeilly's Riding Academy and Garage 41
Melrose M W 4
Merrill P W Co 37
Metropolitan Coal Co left top lines and 6
Miles Edward B.....right top lines
Morse S M 35
Murray Henry Company 23
Myers M 35
Nadel D & Sons 346
National Butchers Company 16

TOWN POLITICS SOCIAL LIFE

The only way you can be
informed on these subjects
and others of interest to
citizens of Brookline
is by reading weekly the

BROOKLINE CHRONICLE

If you are not already
a reader of the paper
we solicit your subscription
at $2.00 per year.

ADVERTISING RATES ON APPLICATION

WALTER C. ENGLISH, President
CHARLES A. W. SPENCER, Vice-President
WALTER D. ALLEN, Treasurer and General Manager

Office: No. 1 Harvard Street, Room 5, Brookline

Telephone 7204 Brookline

Page
National Union Bank of Boston. 50
Neal B W Inc 41
Nickerson L.....right top lines
Odabashian H Co.....back cover
O'Neill P L 26
Oriental Ispahan Rug Renovating Co 491
Otto Albert M 24
Packard Motor Car Co of Boston 4
Paine Wm Dexter 32
Potter F A 30
Quinlan M W .....left top lines
Reservoir Garage 491
Reservoir Taxi 36
Rhodes Bros Co 15
Rhodes & Rhodes 24
Rogers J W 12
Royal Insurance Co.....back cover
Savage Henry W Inc..backbone & 29
Schlehuber Andrew 41
Shepard Eliot B 9
Smith Herbert H 26
Spence Geo W Co 31
State Mutual Life Assurance Co.. 19
Stearns A T Lumber Co The.... 22

Page
Steeves Wilfred L..back cover and 9
Steinert M & Sons..left top lines and 25
Steverman & Gibbons 9
Stetson Coal Co .....top stencil
Swanson & Clauson .....back cover
Thomas' Fish Market..right top lines and 11
Traveler's Auto Service Co..... 491
Verndale Garage 15
Vinal Motor Service Inc..back cover
Wadsworth, Howland & Co Inc left top lines and 23
Washington Garage Taxi Co.... 36
Waterman J S & Sons Inc 160
Wax Brothers 42
Whittemore's John A Sons..... left top lines and 6
Whittier Francis F - Carl S Whittier .....right top lines and 29
Wilcox James 30
Williams W G 19
Winchester Laundries Inc 21
Ye Olde White House 18
Zirkel Wm H 1

THE DORCHESTER AWNING COMPANY, Inc.

MANUFACTURERS OF

AWNINGS AND TENTS

COUCH HAMMOCKS—WATERPROOF HORSE, WAGON and TRUCK COVERS

CANOPIES for WEDDINGS and RECEPTIONS

AWNINGS TAKEN DOWN AND STORED

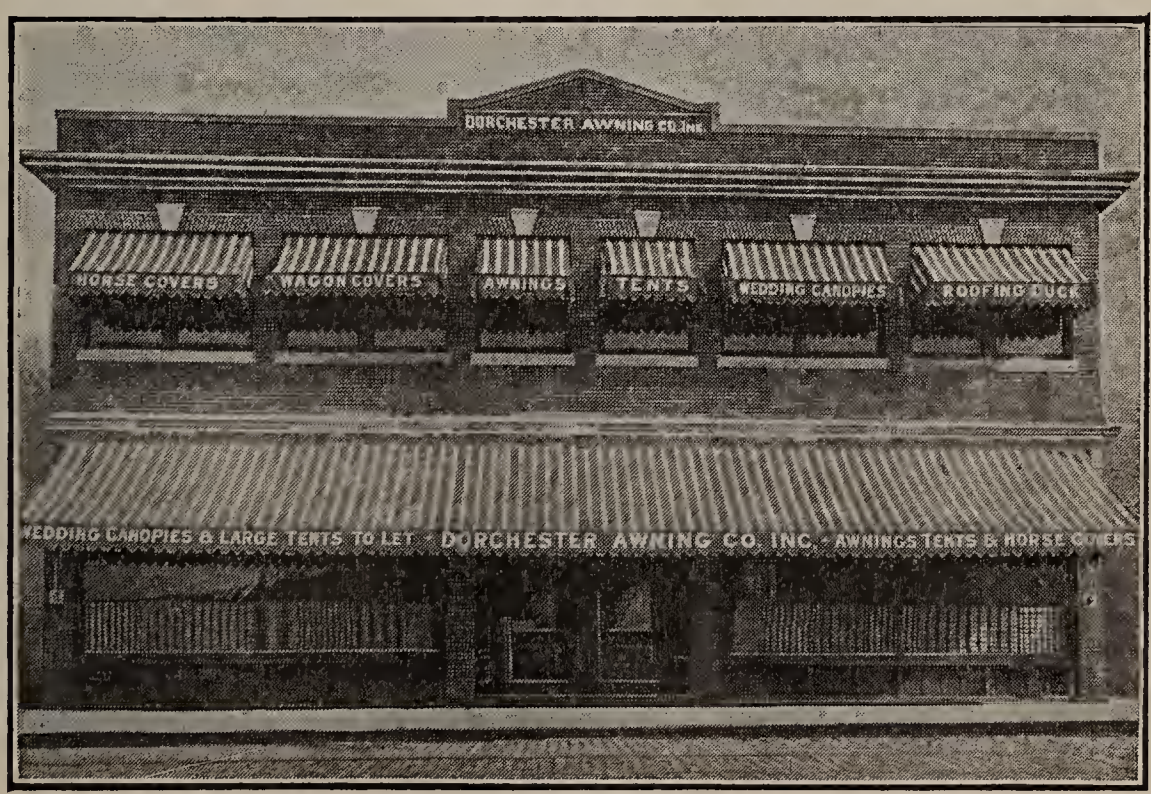

Factory and Salesrooms

1548-1558 DORCHESTER AVENUE, DORCHESTER

Telephones—Dorchester 722-723-724 Postal Station 22

The National Union Bank of Boston offers to Individuals, Firms and Corporations a high grade banking service.

Calls and Correspondence invited

OFFICERS

HENRY S. GREW	President
LORNE M. GRAVES	Vice-President
JOHN W. MARNO	Cashier
HUBBARD B. MANSFIELD	Assistant Cashier
ROSS C. SKINNER	Assistant Cashier
GEORGE W. SIMPSON	Assistant Cashier

DIRECTORS

NATHANIEL H. EMMONS	Trustee
WILLIAM FARNSWORTH	Boston
HENRY S. GREW	President
RALPH B. WILLIAMS	Trustee
E. SOHIER WELCH	Lawyer
ALEXANDER WHITESIDE	Lawyer
WILLIAM WHITMAN, Jr.	Wm. Whitman Co., Inc.
GEORGE H. CLOUGH	The Russell Co.
E. KENT SWIFT	Whitin Machine Works
WILLIAM S. B. STEVENS	Vice-President
HARRY L. BAILEY	Wellington Sears & Co.
AUSTIN T. WHITE	Richards & Co., Inc.
LORNE M. GRAVES	Vice-President

The National Union Bank of Boston

209 Washington Street

(Head of State Street)

Chartered 1792

PUBLIC LIBRARY

BROOKLINE HOUSE AND STREET DIRECTORY

Copyright 1922 W A Greenough & Co Boston Mass

Giving the Postal District number, ward number, and location of each avenue, court, crescent, path, place, road, square, street and terrace, and showing what other streets and places run from it or across it with the number at which they intersect. If you wish to know what streets run from or cross Abbottsford Road look in street list and you will find Naples rd crosses at 58, Coolidge ends at 86 etc.

"SPEED THE DELIVERY OF YOUR MAIL." Mail rehandled is DELAYED. 125,000 letters are rehandled daily in the Boston District on account of INCOMPLETE ADDRESSES. Supply your correspondents with your CORRECT NUMERAL in the same manner as you now furnish your street address, and include the numeral when addressing mail for delivery in the Boston Postal District."—Boston Postmaster.

ABBOTTSFORD ROAD 47

fr 176 Babcock to 179 Thorndike prect 2
*11 Whitmore J Herman
*12 Atwood Dwight M
*20 McCarty Sarah E Mrs
*25 Head James M
*26 Pierce Edward W
29 Brook Thomas A
*33 Boyle Annie B
34 Powers John J J
40 Goddu Louis A O
*43 Bird Mellen T
*43 Parkhurst Sophia K Mrs
*46 Freedman Louis M
*51 Kennedy Joseph P
58 Naples rd crosses
*74 Rosenbush Solomon A
80 Fuller crosses
*84 Frazar M Abbott
*85 Barnum Francis G phys
86 Coolidge ends
*87 O'Brien Eugene F
89 Wilkins Elizabeth A Mrs
90 Dolan Misses
*90 Hopkins Stephen A
*91 Sisson Mitchell
*101 Goodrich Bernard H
*103 McDonald Donald R

ACKERS AVENUE 46

fr 587 Chestnut Hill av to 109 Eliot prect 9
27 Larkin Michael J
33 Buxton Catherine M Mrs
33 McCormack Patrick
41 Hunt Edwin C
*41 McCue Michael J
*42 McCue Thomas
*42 McCue T & Son contrs
43 Rusberg Paul
*44 Love Fred L
*46 Carr Wm H
46 Donnelly Edward J
46 McNiff Patrick J
47 Doran rd begins
49 Fay James M
49 Murphy John J
53 Doran Enoch E
*56 Hanley Frank F
56 Sweeney Ellen
57 Beverly Arthur B
*57 Blaikie Willard A
*57 Murray John W
59 Bash Charles
59 Ellis Daniel
*59 Fitzgerald Anna V
*59 Hanley Patrick

ACRON ROAD 46

fr 35 High to 22 Upland rd prect 5
9 Bradford Wm S
9 Griffith Mary drsmkr
9 Jerome Nancy F

ADAMS 47

fr 230 Pleasant to 20 Crowninshield rd prect 1
*28 Berger Samuel
*35 Johnson Stephen F

MARKET TRUST COMPANY
309 WASHINGTON ST. 136 BRIGHTON AVE.
Brighton Allston

ADDINGTON PATH 46
fr 118 Winthrop rd to 100 Addington rd prect 8

ADDINGTON ROAD 46
fr 130 Winthrop rd to 85 Colbourne cres prect 8
*16 Emerson Wm J
*19 Hermann Otto J
*21 Graham Elizabeth G
*35 Stirling Margaret A W
*37 Goldsmith Owen
*37 Greul Frederick B
39 Fraprie Frank R
*41 Gale Nancy G Mrs
*43 Bentley Silas C
*45 Bacon Francis
*47 Bentley Charles N
49 Perry Wm E
*51 MacGregor Alice W Mrs
*51 Whitman Edith W Mrs
53 Gilman E M
*55 Merrill Albert B
*55 Stone Joseph H
*55 Swartout Margaret Mrs
*56 Lyons John J
*57 Londoner Herman W
57 de Jony Emerich
*57 Wheeldon Bertha Mrs
*59 Brown Edward L
*59 de Coen Emile G
*59 Remick Elliot W
66 Webster Merit V
66 Harvie Edith
65 Colbourne path ends
*72 Baldwin Leon E
*72 Dalton Harold C
*77 Farnsworth Ellen
*77 Gulick Edward L
*77 King Donald S
*86 Sprout Wm B
*90 Wood Mary E
!97 Esty Clarence H Mrs
*98 Denkinger Joseph A
100 **Addington path ends**
*125 Schick Wm A jr
*128 Dodsdon Charles W
*129 Hailparn Aaron
*135 Smith Ralph K

ALLANDALE ROAD 67
fr Boston line to 60 Grove at Walnut Hill cemetery prect 9

ALLERTON 46
fr 40 Irving junct Upland rd to 301 Pond av prect 4, 5
*10 Briggs Henry P Mrs
11 New Jerusalem Church
*14 Payson Clifford C
18 High crosses
28 Low Edward G Mrs
31 Davis Charles T
32 Sprague Charles
35 Marshall Irving
36 Hunneman Carleton
41 Dana James
43 Tileston John B Mrs
44 Latham Annie Mrs
48 Bolton Charles K
51 Hawthorn rd begins
52 Ware Charles P
58 Russell Francis H Mrs
67 Glen rd begins

ALTON PLACE 46
fr 181 Harvard to 58 St Paul prect 3
*3 Fitts Charles N
*3 Morse Morris
*3 Thibodeau Wm A
*3 Druker & Rudnick real est
*9 Johnson M Ida
*9 Lucas Fred H
*9 Soul S Eben
*11 Burpee Bessie T Mrs
*11 Canfield Genevieve W Mrs
*11 Lyford Thomas
*15 Hoarn John C
*15 Pickett John C
*17 Burke John H
*17 Kelley Robert M
*17 Pierce Wm E
*19 Von Scholley B Ferdinand
*19 Waterhouse Nettie L Mrs
*25 James Wm H H
*25 McBourney James W
25 Ogden David B
*25 Stevens Frank H
*28 Gordon Albert F
*36 Child Robert C
*36 Lyon Ernest
36 Littell rd begins
*47 French Wilfred A
*47 Hebard Frederick C
*47 Morton Oscar E
*47 Ulin Charles
*49 Mandell Winthrop P
*53 Chamberlin G Harley
*53 Ficken Mary B Mrs
*53 Upham Burt F
*57 Connor Lewis H
*57 Hinckley Mabel J Mrs
*57 Ramsey Paul
*59 Rathoon Walter R
*64 Chase Mary G Mrs

WILLIAM E. McCOY & CO.

Real Estate and Insurance

451-452 Old South Bldg., Boston Tels. Congress 5035 and 962

ALWINGTON ROAD 67

fr 51 Norfolk rd to Portledge rd prect 9

½4 Hutchins Constantine
*6 Tully Francis W
*6 Coffin Sarah T Mrs

AMORY 47

fr 1150 Beacon to 858 Commonwealth av prect 1

*14 Cooms Robert M
*20 Kaffenburgh Robert W
*30 Dreyfus Sydney
36 Richmond Amy Mrs
39 Amory Playground
*44 Cotton Harry W
*50 McCormack John W
*60 Agoos Samuel L
*64 Partridge Frank T
*68 Widger Samuel S
*74 Robertson Annie L Mrs
78 **Freeman crosses**
92 **Ewe begins**
116 **Thatcher begins**
138 **Egmont begins**
139 **Worthington rd ends**
145 Greenough Charles P
145 **Worthington rd ends**
162 **Dummer crosses**

ANDEM PLACE 46

fr 245 Wash prect 4

25 Vacant

ASPINWALL AVENUE 46

fr 89 Harvard to 164 Brookline av prect 3

*6 Lynch James J
15 Aldcroft Charles W
15 Mrs Bridget Feeley
*15 Quinn Mark A
15 Phillips John W
17 Hickey Timothy J
17 Davis Wilfred W
17 McCarty Peter
17 Provost Ida R Mrs
18 Stewart Maude
*18 Wheeler Benjamin R
*23 Baker Edyth J
23 Swain Walter H
*23 King Stanley M
23 Lee Stewart
25 Bennett Ripley A
25 Drawbridge Edward F
25 King Morgan
*25 Maitland Wm
*26 Allen Wm J
26 Shorey Albro F
33 O'Connell Ann
33 Penni Samuel
33 Thurston Wm B
33 Maher Samuel J
33 Wall Wm J
*34 Coulter James H riding sch
*39 New England Telephone & Telegraph Co
*40 Knowles Wilbur H garage
*42 Turner Frank
51 **Brook ends**
*57 Merrigan Patrick H
*58 Cook Joseph W
*58 Stockman Isabel C
58 Sullivan John J
58a Harnedy George T
60 Perry Misses
*60 O'Brien Michael A
*60 Reed Oscar A
*62 Potter Wm G
62 Potter W Gordon stable
*64 Casey John J
*64 Fitzpatrick Christine Mrs
*64 Doherty Matilda B Mrs
*64 Bower Jeanie C
*64 Miller James Albert Mrs
*64 Willson Walter J
*65 Johnston Alexander B
*71 Bliss Bertha B
74 **St Paul begins**
*79 Mullowney Ellen Mrs
*89 Smith Charles W
*97 Eustis Sarah E
*105 Cutts Henry M Mrs
*123 Rick J George
*130 St Paul's Rectory
*135 Daley George F
135 **Perry crosses**
*145 Cloud Sally W Mrs
*150 Collins George
*152 Small Charles S
*155 Shanahan Thomas J phys
*157 Lloyd Deborah
*159 Sanford John E M
*160 Crosby Charles W
*162 Kaan George W
*165 Coggins Charles P
*165 Gavagan John J
*168 Pearce Arthur C
171 **Toxteth crosses**
*172 Saxe Edward T
177 Graham Douglass
*179 Mackey Mark J
*183 Whitman Catherine B
*184 Bouve Abbie F Mrs
188 **Harrison begins**
*189 Coffey Anne L Mrs
193 Brogan Margaret Mrs
*193 Robinson Clement J

FREDERICK A. LEAVITT & HENRY A. BURNHAM
REAL ESTATE INSURANCE MORTGAGES
34 Walnut St., Village Square Tels.—Brookline 3030 or 3131

Aspinwall av—con

*194 Percy Frederick B
*198 Wray James
*199 Craig Thomas J
203 Toussaint Emma
*204 Howard Perez B Mrs
*207 Thompson Marshall P
*208 Shepardson Albert H
*212 Richards Sarah E Mrs
*213 Chandler Edward H
*219 Northrop Delbert W
*220 Saeger Harry J
*223 Pierce Everett E
*224 Wolkins Harriet Mrs
*227 Phi Rho Sigma Fraternity
228 Kent crosses
*232 Allen Mary L
*233 McKenna Mary Mrs
248 Netherlands rd begins
*252 Hagan Oliver
*252 Long Margaret F
*252 Perry Wm H
*256 Bonin Pierre
*256 Harrahan Patrick F
*256 Smithers A Gertrude
260 Hogan Joseph F
*260 Osgood Susan A
*260 Gordon Gertrude Mrs
*264 Cain Charles S
*264 Baldwin Josephine L Mrs
*264 Sheehan Mary Mrs

ATHERTON ROAD 47

fr 15 Summit av to 114 Winchester prect 7
*17 Darvirris Theodore P
*18 Hickey Patrick
22 Mangene John
*22 Bowers Leon A
*28 Smith Herbert H
28 Rothvall Carl G
*32 MacDonald James
*36 Potter John
*40 Smith Henry C
*40 Hutchins Willis
*40 Kirk Joseph M
44 Laramy Ira D
44 McIlveen Alexander
48 DeLorey James A
50 Keefe Lawrence J
50 Harris John
*54 Ackiss Caleb L
*54 Arnold Ella W Mrs
*58 Adley Edgar
*58 Pflieger Adam W
*61 Kelleher Richard B
*62 Horacek Ignatius
*66 Hanauer Morris
*66 Friedlander Samuel

AUBURN 46

fr 132 Harvard to 41 Park prect 3
*4 Glaser Abraahm
4 Maguire James P
10 Auburn cts begin
*15 Blake Margaret T Mrs
*17 Withington Anna S
*21 Chapman Hannah H Mrs
24 Washburn pl begins
*32 Richardson S Irving
*39 Williams Frances N
40 Eynon John S
40 Auburn pl begins
*45 Swain Emma E Mrs
*48 Frost Alma F Mrs
*51 Williams Frank P
*54 Major Marion E
62 Jansen Iver

AUBURN COURTS 46

fr 10 Auburn prect 3
*1 Ellis Susan D
*1 Johnson Arthur W
*1 Robbins Florence S Mrs
*2 Porter Asa H
*2 Robbins Elsie V
*2 Van Alstyne Arthur C
*3 Bauer George U
*3 Vinal Eaton W
*3 McCleary Helen C
*4 Beardsley Frank J
4 Gray Wm Mrs
*4 Mandell Nancy E
*4 Wright Louise S
*5 Bangs Wm S
*5 Williams E Marion
*5 Hinckley Mary V Mrs
*6 Dabney Misses
*6 Brown J Everett
*6 Weir David A
*7 Abbot Etheldred
*7 Marvel Harry E
*8 Carter Edwin R
*8 Hough Elizabeth E
*8 Howe Frank E Mrs
*9 Fitch Thomas S P Mrs
9 Walker I Chandler
9 Ira J LaPrease
*10 Forknall Bertram O
*10 Hynes Clifton L
*10 McConnell Frederick W

AUBURN PLACE 46

fr 40 Auburn prect 3
*9 Sanborn Alfred G
*10 Platt Harry L
*14 Hunt Thomas F
*15 McCracken Wm P

W. H. RUSSELL GOUDEY PLUMBING AND HEATING
Stoves, Furnaces, Ranges
31 Harvard St., Brookline, Mass. *Tel. Brookline 800*

AVON 46
continuation of Avon-Boston line to 162 Goddard av prect 9
0 Anderson Larz

BABCOCK 47
fr 315 Harvard to 1016 Commonwealth av prects 2, 1
*5 Dow Rogers
5 Robinson Clara A
7 Loveland Irene O Mrs
*7 Morton A Marcus
*7 Nugent George R
*7 Loveland Joseph W Mrs
*9 Hallett Wellington L
9 Hamilton Vaughn E
*9 Lipe Frederick W
*11 Bradbury Jefferson
*11 Howes Claude L
*11 O'Donoghue Jeremiah
*15 The Gables
*15 Douglas Charles E
*15 Graves Walter J
15 Jordan Frederick D
*15 Kretschmar Frederick K
15 Morrill Misses
15 Crockett Charles H
*23 Pevear Frederic S
*26 Pinner James A
27 McNeilly Eliza J Mrs
*28 Collerd George R
*28 Barnard Wm Long
*28 Stodder Frank F
29 Whigham Mary J Mrs
*30 Bean Henry S Mrs
*30 Harris Raymond W
*30 Frank Meyer
*38 Beals George W Mrs
*38 Gallaher Kate S
*40 Bolster Wilfred
*40 Thing Annie E Mrs
*43 Thompson Peter H phys
*46 DeVoe Walter
*46 Abbott George H
48 The Babcock
*48 Bunker Henry A
*48 Decatur Henry E
*48 Harrington Mary D Mrs
*48 Hooper Mary G
*48 Walsh Mary D Mrs
51 Orler Jordan S
*57 Hathaway Josiah S
*63 Wentworth Walter A
*64 George Wm L
68 **Devotion begins**
*69 Brown Joseph B
*69 Fiske Henry A
*71 Crossley Arthur
*71 Olcott Charles S
*71 Shea Julia Mrs
75 **Dwight ends**
*82 Allen Bertha M Mrs
86 Nutt Frank A
*90 Bailey Osman C Mrs
*91 Bourneuf Jessie M Mrs
*94 Brooks Nellie H Mrs
*95 Brown Mary A Mrs
99 Greenhood Elisha
*105 Howard Wm M
*109 Tyler Daniel
*112 Chesterton Arthur W
*117 Holden John E
*120 Cone Erwin W
*120 Cowen Ransom R
*120 Foss Herbert D
*120 Griffith James R
*120 Verges Eugene W Mrs
*120 Clapp John S
*122 Conway Charles E
*122 Hardy John M
*122 Hathaway Amos L
*122 Hollister Paul M
*122 Pratt Frank R
*122 Woods E Hutchins
*123 Waldstein Samuel H
*124 Hunter Wm L
*124 Fecke George M A
*124 Brown Charles E
*124 Meyer Hiram B
*124 Mills Edgar W
*126 Abbott Fannie E Whipple Mrs
*126 Disher Hiley P
*126 Humphries James W
*126 Montgomery Edward M
*126 Twombly John S
*126 Humphreys James H Mrs
127 **Freeman ends**
*134 McKenney Wm A
*150 Pulsifer Sarah C Mrs
*156 Bemis Albion F
158 **Manchester rd begins**
*162 Taylor Cecil B
*163 Adams George
167 Brooks Wm W
*170 Beal Henry W
*173 Fay Wm E
*173 Stanwood Louisa B Mrs
176 **Abbottsford rd begins**
*177 Adams Leonard F
177 Smith Norman C
*179 Crapser Seward S
*179 Holden Mary L Mrs
179 Speare Frank P
*182 Hubbard Frederick A
*183 Brunelle Ernest F

GEORGE W. JOHNSTON
REAL ESTATE 1299 BEACON ST.
TELEPHONE 2190

Babcock—con
*183 Farrell Nellie F Mrs
183 Judkins Charles A
187 Krogman Harold W
187 Vinton Ernest A
*187 White James J jr
*189 Charak Moses C
*189 Davis Frank S
189 Hitchings Gerald F
*190 Aldrich Charles E
191 Klous Maurice H
*191 Potter Leicester R
191 Richardson Jeffrey
194 **Osborne rd ends**
195 Bonney George M
*198 Daniels Mabel W
*199 Kimball Warren H
*204 Beasley Edward C
205 Henry Wm L
209 Wheelock Charles B
209 Wheelock Harold S
*210 Lyons John H
214 **Winslow rd ends**
*215 Nathan Jacob
*217 Lamson F G Mrs
*222 Dow Frank W
*226 Whittemore Horace A
227 Thomas Anna A Mrs
*231 Richards Frank W
*240 Heacock Percy
*240 Slade John T
*240 Mahoney Daniel F

BARTLETT 47
fr 771 Wash to 84 Westbourne ter prect 7
12 **Bartlett cres begins**
*16 Dougher James A

BARTLETT CRESCENT 47
fr 12 Bartlett to 819 Wash prect 7
*5 Smith Conrad A
*9 Foye Richard F
*13 Fenety George W
*13 Condon Misses
*17 Masse Misses
*17 Zutter Rudolph
*21 Starita Gennaro
*21 Tucker Richard D
*24 King Betsy Mrs
*24 Thornton John C
*24 Finney A Eugene
*25 Fitzsimmons Thomas R
25 Holmes Wm B
*29 Coe Charles W
*29 Fahey Michael J
*33 Baker Rebe T Mrs
*33 Freese John F
*37 Cormier Peter F
*37 Reed George T
*45 Fleming James F

BAXTER PLACE 46
fr 170 Hyslop rd south prect 9
9 Salmer John

BEACON 47
continuation of Beacon-Boston line at St Mary's to 1915 at Boston line prects 1, 2, 7, 8
999 **St Mary's crosses**
*999 Hitchcock Charles H Inc drugs
*1001 Freeman Benjamin A prov
1004 Blood Wm G
*1005 Heath & Co confrs
*1006 Hall Fred B
*1007 Home Method Kitchen restr
*1009 Goldman V & Son tailors
*1009a Stout M J Co dry gds
*1010 Carleson Charles J
*1011 Stevens Horace H
1012 Stuart Charles H
*1013 Pope Alexander
1014 MacEachern Angus
*1015 Swan Laura P Mrs
1016 Fay Nicholas J
*1017 Wilcock Edwin
1018 Donoho Guy W
*1019 Jones Margaret H
*1020 Eustis Henry D
1020 Ware Robert C restr
*1021 Leeds Francis
1022 Ginter Co The gros
*1023 Organ Frederick T
*1024 Morse Samuel M tailor
*1027 Humphries John A
*1029 Bunker Nathan T
*1031 Lauriat Harriett F Mrs
*1031 Richardson John A
1031 Whidden Annie A Mrs
*1032 Cunniff Josephine Mrs
1032 Cunniff Michael M
*1033 Chase Harvey S
*1033 Dupee Mary I Mrs
*1033 Peabody Charles N
*1035 Blodgett Jarrett S
*1035 Codman Susan T Mrs
*1035 Goodnow Wm N
*1035 Billings George H Mrs
*1037 MacBride Maurice A
*1037 Cleghorn Frank S
*1037 Stoneman David
*1038 Chandler Mary F Mrs
*1038 Hood Harvey P Mrs
1038 Moran John J
*1038 Woods Mary F Mrs

KING AUTO SUPPLY CO
ACCESSORIES AND SUPPLIES—PARTS FOR FORDS—TIRES—VULCANIZING—GARDEN IMPLEMENTS—LOCKSMITHS AND TOOL GRINDERS
207 Washington Street Telephone—Brookline 401

Beacon—con
*1038 Dooley Wm J
*1038 Kennedy Frederick J
*1043 Pelkey Elmer G Mrs
*1047 Wheeler Laura M Mrs
*1049 Barrell Walter L
*1051 Atwood Hartley F
1053 **Carlton crosses**
*1053 St Leger James H
*1055 Richey Wm W
*1056 Graves Edmund P Mrs
*1056 Hubbard James M
*1056 Kimball Grace L Mrs
*1056 Steele George F
*1056 Parker Charles H
*1056 Seabury Wm H
*1056 Almy Alice G Mrs
*1057 Kitcham James B
*1059 Rogers George A
*1060 Chamberlin Linda A Mrs
1060 Coppuccio Joseph janitor
*1060 Jones Thomas P
*1060 Garrett Cyrenus L
*1060 Coffin Henrietta Mrs
*1060 Blake Charles Edmund
*1060 Bowker Misses
*1060 Hawes Helen H Mrs
*1060 Nickerson Wm H
*1060 Rogers Linda C Mrs
*1061 Merritt Daniel C
*1063 The Longwood
*1063 Threlkeld Kittie Mrs
*1064 Clark Wm H A
*1064 Sullivan Mary Mrs
*1064 Wales George C
*1064 Whittington Alice P Mrs
*1064 Conant Joseph F
*1064 Hood Edward J
*1064 Whitington Hayward P
*1064 Laurence Wm F
*1065 Frost Walter L Mrs
*1067 Hunt Louise M Mrs
*1069 Rich Edward P
*1070 MacNaughton James
*1070 Summer Samuel S
*1070 Power Frank W
*1070 Legge Edward
*1070 Morrill John F
1070 Powell James E janitor
*1070 Roughan Mary Mrs
*1070 Stacey Annie F Mrs
*1070 Williams George Fred
*1070 Shaw Hollis H
*1070 Curtis Mary
*1070 Soule Augustus W
*1071 Phi Beta Pi Fraternity
*1073 Howard Kate B Mrs
*1073 Snow Elizabeth M Mrs
*1077 Olcott Anne B Mrs
*1079 Faunce Margaret E Mrs
*1080 Barrett Florence
*1080 Brown Eugenie S Mrs
*1080 Capron Bessie A
*1080 Falconer James
*1080 Goldthwait Crawford L
*1080 White Susie F Mrs
*1080 Newhall Charles T
*1080 Neal James A
*1080 Wyman Frank W
*1080 Whitcher Frank W
1080 Kennedy Sinclair
*1081 Myers Charles E
*1085 Anderson James H
*1087 Knight Mary J Mrs
*1089 Gilchrist Anna B Mrs
*1090 Boutwell Roland H
*1090 Frothingham Caesara S Mrs
1090 Nason Harry
*1090 Snow Lydia J
*1090 Nova Jay Mrs
*1090 Reed Arthur T
*1090 Pierce Edward P
*1090 Eager Charles E
*1093 Allen Frederick W
*1093 Cook Wm H
*1093 Rothwell Edmund A
*1093 Walker Frederick L
1095 **Hawes ends**
*1100 Conish John J
*1100 Dalton Edith B
1100 Keates George W
1100 McAdoo Robert J
*1100 Parker George E
*1100 Burbeck Elizabeth G
*1100 Stanley Vincent C
*1100 Eldredge Elizabeth T
*1100 Beal Herman L
1101 Newhall Apartments
*1101 Donham Harold G
*1101 Gleason Charles
*1101 Parker Wm L Mrs
*1101 Winslow Sidney
*1101 Winslow Sidney W jr
1101 Post Granville
*1101 Bardol Edward A
*1101 Cobb Eleanor Mrs
*1101 Stowell Florence Mrs
*1101 DeGroat Floyd E
*1101 Williams E Frances
*1101 Hurlburt Henry F
*1101 Palmer Baldwin
*1101 Shaw Robert G Mrs
*1101 Jopp Charles B
*1110 Bliss Eliza C Mrs
*1110 Crosby Uberto C
*1110 Kennedy John J

Metropolitan Coal Co. General Office: 20 Exchange Place, Boston
Brookline Office: 110 Washington St., Brookline Village
YARD: 399 Chestnut Hill Ave. *Tel. Brookline 1720*

Beacon—con
*1110 Knowles Alice Mrs
1110 Warden Kenneth J
*1110 White Susan E
*1110 Keppler Theodore L Mrs
*1120 Briggs Edith G Mrs
1120 Conway Sarah J
*1120 Evans Thomas
*1120 Poor Lizzie J Mrs
*1120 Reynolds John
*1120 Stoddard Chester S
1123 **Borland begins**
*1134 Garland Francis F
*1136 Siskind Henry
*1146 Johnston George W
*1146 MacKillop Murdock
1150 **Amory begins**
*1166 Brown David R
1170 **Powell begins**
1171 **Kent ends**
*1180 Newhall Charles A real est
1195 **Marshal ends**
*1195 Place Albert C
*1197 Jones Robert G
*1197 Kingman Henry M
*1190 Reinherz Etta Mrs
*1199 Stearns Misses
*1199 Callender Richard B
*1203 Coe Richard D
1211-1215 Richmond Court apts
*1213 Spidell Thomas I
Gordon Hall
*1 Clark Evelyn M Mrs
*1 Ferdinand Price
*2 Bartholomew Mary S
Gordon Hall
*3 Sankey B L Mrs
*3 Thomas H Trumbull Mrs
*3 Tileston Henry Mrs
*4 Weinberg Carrie Mrs
*6 Higgins Emily M Mrs
*5 Pridie Duncan M
*6 Lothian Thomas B
*7 Yerxa Annie B Mrs
*7 Yerxa Sterling B
*8 Chapman Harry F
Grafton Hall
*1 Blair Frank W
*2 Zoring Herman H
*3 Marshall Annie Mrs
*4 Wing Marion M Mrs
*5 Atwood Simeon jr
*6 Webster George L
*7 Parsons Leavitt C
*8 Dillon Emma Mrs
Lennox Hall
*1 Eastman Benjamin S
*2 Clark Joshua B
*3 Spring Wm F Mrs
*4 Hollander Mary T Mrs
*5 McLaughlin John J
*6 Danforth Charles O
*7 McCaffery Robert F
*8 Jacobs Arthur G
Portsmouth Hall
*1 Smith Walter C Mrs
*2 Hind Harry L
*3 Knight Misses
*4 Guild O B Mrs
*5 Shea Forest
*6 Smith Thomas D
*7 Campbell Charles G
*8 Foster Almon
St Albans Hall
*1 Siscom E Rupert
*2 Wood Edward B phys
*3 Hendee George E Mrs
*4 Hathaway Alvan B
*6 Lord Everett W
*7 Clayes Stanley A
*8 Carleton Frederick G
*1221 MacLeod Laura C
*1223 Hampton Court apts
1223 Baird Charles L
1223 Baard Stella P Mrs
1223 Breck Joseph F
1223 Brown James M
1223 Chandley Maud
1223 Cleveland Maud H
1223 Duplissis Clara
1223 Dwight Roy K
1223 Frothingham Wilhelmine Mrs
1223 Hanson Elizabeth P Mrs
1223 Kelsey Ellen Mrs
1223 Jacobs Clarence H
1223 Lathrop Hiram M
1223 Levi Robert
1223 Lewis Charlotte
1223 McShane James E
1223 Power Austin Mrs
1223 Sanders Joseph
1223 Scott Walter L
1223 White Martha Mrs
1223 Wise S Mrs
1223 Power A Mrs
1223 Hathaway J F Mrs
1223 Hanson Albert H
1223 Hill John C
1223 Diehl Ernest W
1223 Quimby Wm L
1223 Rossiter Owen
1223 Hills Wm B
1223 Harrison James
1223 Whitney Gardner
1223 Winder Wm

When you say
HENDERSON & ROSS
You think REAL ESTATE
1320 BEACON STREET : : BROOKLINE

Beacon—con
*1229 Fuller Ida L
*1232 Fox Frank C
*1232 Gray Albert R
*1232 Mitchell Harold G
*1232 Moore George H
1232 Nichols Leonard B
*1232a Hall George A real estate
1235 St Paul crosses
*1236 Bachelor Nina F
*1236 Dolan Wm F
*1236 Fisher Arba C
*1236 Newhall Chester S
*1236 Scott Wm J
*1240 Briggs Arthur C
1240 Dewey Daniel
1240 Crooks Robert J
*1240 Gardiner Henry H
*1240 Prendergast Thomas S
*1240 Lee Charlotte E
*1243 Sawtell James A Mrs
*1244 Christian John B
*1244 MacCoy Susan S Mrs
*1244 Green Charles E Mrs
1247 -1249 The St Paul
*1247 Baldwin Julia Mrs
*1247 Farmer Nellie M Mrs
*1247 Leavitt John Mrs
*1248 Ballou Augusta W Mrs
*1248 DeVold Bertha R Mrs
1248 Pope Arnold W
*1249 Boutell Walter H
*1249 Doherty Francis W
*1249 Porter Mary W P Mrs
*1253 Littlefield Apartments
1253 Allen Francis S
1253 Bassett Joseph P
1253 Beckwith Charles F
1253 Atwood Emeline R Mrs
1253 Chick Helen G
1253 Cole George
1253 Corner Eleanor S Mrs
1253 Dearborn Sarah F Mrs
1253 Graves Emma C Mrs
1253 Gilmore Helen A
1253 Dearborn Annie H Mrs
1253 Hyde Katherine H Mrs
1253 Jewett Freeland
1253 Perry Blanche M
1253 Pray Beatrice W
1253 Stokes Frances W Mrs
1253 Stearns Ethel Mrs
1253 Stetson John A
1253 Hunter Frances A Mrs
1253 Wood Anna M Mrs
*1265 Nolan James P A phys
*1265 von Detten Lucy Mrs
*1274 Leckie Wm
1275 Charles begins
1292 Pleasant begins
*1296 Armstrong Transfer Co
*1296 Nugent George R real est
*1298 National Butchers Co gros
*1302 Marston R Co bakers
*1306 Brown Alfred photo
*1308 Western Union Telegraph Co
*1310 Lewandos Dyeing & Cleansing
*1310 Rand Florence E mlnr
*1312 Christensen Anna K dry gds
*1314 Merrill Alice B Mrs florist
*1315 Russell Frank A real est
*1316 Wadsworth Howland & Co Inc paints
1318 Coolidge Corner Bldg
*1318 Albertson Inc gowns
1318 Arcana Charles barber
*1318 Blum Wm tailor
*1318 Buckley Patrick J dentist
*1318 Campbell Mary A phys
*1318 Farquhar Ira D lawyer
*1318 Forsyth Neil M pntr
*1318 Higgins George K real est
*1318 Jessta Inc drsmkrs
*1318 Linn Realty Service Inc
*1318 Lothian Martha emp ag
*1318 Lothian Mignon M hairdresser
1318 Luker Frank H mus tchr
*1318 New England Bug Exterminating Co
*1318 New England Tel & Tel Co
*1318 Prince Emma J Mrs chiropodist
*1318 Whiting Nursery Co
*1318 Wiggin Frederick A clergymn
*1319 Boulevard Trust Co
*1320 Coolidge Corner Co-operative Bank
1321 Coolidge Corner
1323 Harvard crosses
*1324 Pierce S S Co gros
1330 Pierce Bldg
*1330 Allen Frederick C dentist
1330 Brunelle Eula violin tchr
1330 Comery Arthur C
*1330 Harring Cedric F dentist
1330 Kedrina Maria dancing tchr
1330 McQuesten Grace L piano tchr
1330 Reed Madeleine dancing tchr
*1330 Spinney D Frederick dentist
*1330 Whitney Hall
*1332 Millett Guy L jwlr
*1333 Beacon Tailoring Co
1334 Kendall Lillian E dry gds
*1336 Edison Electric Illuminating Co

COOLIDGE CORNER ELECTRIC SHOP
ELECTRIC SUPPLIES AND APPLIANCES
AUTOMOBILE ACCESSORIES, HARDWARE AND ALUMINUM WARE
CONTRACTING AND REPAIRING
295 Harvard Street Brookline, Mass. TELEPHONE BROOKLINE 8368

Beacon—con
*1337 Quality Lunch Inc
*1338 Ayer Anna C novelties
*1340 Stone Bros men's furngs
*1341 Brookline Trust Co
*1342 Cotter Lillian Mrs dresses
*1342 Healey Alice M mlnr
*1343 English Cleansing Shop (The)
1343a Burns Walter E
*1343a Carleton Lydia A Mrs
1343a Wheeler Wm H
*1344 Deerfort Farms Co dairy supplies
1345 Amico John D
*1345a Kelly Thomas H
1345a Dunleavy Michael F
*1345a Kendrick Lexie A Mrs
*1346 Robinson Austin L fish
1347 McElroy Peter A
1347 Elliott Jessie E Mrs
1347 Wood Francis A
*1348 Johnstone Archibald M tailor
*1349 Morgan Bros creamery
*1350 Simons Samuel shoes
*1351 Howes C G Co cleansers
*1351a Willis Harry tailor
1351b Rose Tea Co gro
1352 Pierce Block
*1352 Altman Benjamin S dentist
*1352 Chamberlin & Wheeler real est
*1352 Craffey Katherine E gowns
*1352 Davis & Co stenogs
*1352 Furfey Fred F dentist
*1352 Harvie Edith, C S
*1352 Lee George M dentist
*1352 MacAdam Janet manicure
*1352 McElroy Bros real est
*1352 McDonald Hugh J dentist
*1352 Murray James L contr
1352 Phillips Russell S dentist
1352 Scott Frances G hairdrsr
*1352 Smith J Gibb ins
*1352 Whaland Louise M Mrs hairdrsr
1352 Whilton Francis J clockmkr
*1353 Abernethy Rebecca
*1353 Babb Albert E ins
*1353 Dinsmore Misses
*1353 Grattan James B
1353 Kemp Wm B
1353 Wilkinson Lottie M
*1353b Rosenberg & Stone shoes
*1354 P O 47
*1355 Heald Joseph F prov
*1356 Coolidge Corner Market
1359 Willard apartments
*1359 Evans Letitia B
*1359 Oakes Walter E
*1359 Perkins George H
*1359 Seymour Wm G
1359 Ware Matilda B Mrs
*1359 Ronimus James D Mrs
*1360 Splendid The restr
*1362 Boston Consolidated Gas Co
*1363 Gammon Drug Co The
*1364 Flaherty Walter L confr
1364 **Centre begins**
*1366 Farquharson Confectionery Co Inc
1367 **Webster ends**
*1368 Eagle Fruit Co
*1370 Baileys Cleansers & Dyers Inc
1370 Gray E E Co gros
1370a Wayside Shop The
*1372 Hatch Henry S undtkr
*1372 Lanes & Proulx real est
*1374 Beacon News Co
1374a De Luca James shoe rpr
*1375 Rogers J W florist
*1376 Gallagher W J plmbr
1376a Wah Kee lndry
1377 First Baptist Church
1378 The Windsor
*1378 Beckett Walter W
*1378 Blaser Ada J Mrs
*1378 Cairns Ambrose L dentist
*1378 Johnson A Conrad
*1378 Walker Laura A
*1378 Mitchell Nicholas L
*1378 Rambonnet Henri A
*1378 Mendelshon Aaron
*1378 McKay Mary A
*1378a Howe Charles E real est
*1378b Ware Robert C restr
1379 Tip Toe Inn lunch
1379 **Park ends**
1382 The Wrexham
*1382 Berry Laurance
*1382 Cox Edwin B
*1382 Dexter Charles H
*1382 Ruisseau Catherine Mrs
*1382 Graham Margaret Mrs
*1382 Ober Frank R
*1382 Covington C Leslie
*1382 Scudder Gertrude M Mrs
1386 The Tamworth
*1386 Brown Charles B
*1386 Casavant Adolph
*1386 Cutter Ellen M Mrs
*1386 Gaffney George M
*1386 Purdy James E
*1386 St Pierre Joseph O Mrs
1390 The Wedgemir
*1390 Burnham Annie G
*1390 Cushing Gertrude C
*1390 Foster Evelina B Mrs

CALL BROOKLINE 8378 1318 Beacon St.

Anything in REAL ESTATE Anywhere

Francis F. Whittier-Carl S. Whittier

BUYING, SELLING, LEASING, APPRAISING, MANAGEMENT, &c.

CALL MAIN 4382 120 Tremont St

Beacon—con
*1390 Heath Helen C
*1390 Richards Kate P Mrs
*1390 Shay Ida B
*1390 Tupper Frank B
*1390 Young Ella S Mrs
*1390 Johnson Frank E
*1391a Corey Hill Taxi Service
1394 Winchester begins
*1396 Ballou Matthew M
*1396 Boynton Margaret A
*1396 Lewis Wm S prov
*1396 Wing Henry M
*1396a Benson Israel tailor
*1398 Floyd Cleveland phys
*1398 Floyd Eugene Benton
*1400 Odabashian Mihran
*1400 Wing Almond B
*1402 Eastman Walter W
1402 Foor Mary
*1404 Jonsson Carl R pictures
*1405 Shaal Florence E Mrs
*1405 Sherbrook Oscar H
*1406 Frederick E Dobbs
*1406 Johnston Jane R Mrs
*1406 Kenney Edith
*1407 Crane Jerome A Mrs
*1407 Folinsbee Harrison D, C S
*1408 Delehanty James A
*1410 Beal Benjamin
*1411 Fenn Katherine G Mrs
*1411 Feeley Edward J
*1411 McGrath John F
1412 Cassidy Margaret L
1415 Abbot Philip S
*1415 Ross Louis
1416 Summit av begins
*1417 Asher Abraham
*1417 Galloway Katie J Mrs
*1417 McDonough Charles A
*1419 Kalmus Herbert T
*1419 Wheeler Emery A
1419 Wuest Reuben J
*1425 Leonard Joseph T
*1437 Pierce Arthur
*1440 Beacon School
*1440 Andrew John
1440 Lanchester Robert carp
1441 Marion ends
*1443 Beacon School Annex
1453 Lowe Flora H Mrs
1455 Metropole The
*1455 de Andria Alcide T M
*1455 Hurlburt Bertha C
*1455 Lothrop Florence L Mrs
*1455 Maher Wm T
*1455 Moore Marie K Mrs
*1455 Moss Maria Mrs
1455 Murphy Thomas M
*1455 Hurlbut Henry L
*1455 Raymond Julia M Mrs
*1455 Wyzanski Abraham J
*1455 Spitz Fannie Mrs
*1455 Judah Oscar S
*1455 Lloyd George H
1459 Imperial apts
*1459 McLaughlin Henry V phys
*1459 Boyd Edward W
*1459 Glaser Joseph
*1459 Hixon Edwin C phys
*1459 Rice Wm
*1459 Rowe Evelyn A Mrs
1462 Short begins
1463 Pembroke apts
*1463 Edgerly Matthew
*1463 Gannon John N
*1463 Manson Wm L
*1463 Chevalier John F
*1463 Sears Loring
*1463 Littlefield Misses
*1464 King Fred H
1464 Wigley Ellen E Mrs
1469 Royal The
1469 Barrett Wm E
*1469 Brandie James
*1469 Connor Misses
*1469 Crowe Herbert G
*1469 Gilbert S Louise Mrs
*1469 Harkins Ellen F Mrs
*1469 Monk Richard H
*1470 Barlow Elbert
1470 Brock Elbert H
*1470 Colchester The
*1470 Martin Seth L
1470 Jewett Arthur
*1470 Stetson Marion
*1470 Prince Florence Mrs
1470 Prince Charles E
*1470 Cousens Wm G
*1470 MacKenzie Hector
*1470 Newcomb Charles B
*1470 Young Arthur H
1471 Empire The
*1471 Blanchard Charles A
*1471 Bidwell Jane R
*1471 Cote David P
*1471 Edwards Y Marcy
*1471 Pendleton Moses
*1471 Sumner George S
*1471 Turner Ellen Mrs
*1471 Wogan Ellen J Mrs
*1476 Fernald Florencce
*1476 Murdock Wm L
*1476 Stanton John E

Est. 1857 **M. W. QUINLAN** Tels. Brookline 437-438
AUTOMOBILE AND CARRAGE BODY BUILDER
PAINTING, TRIMMING AND REPAIRING
Boylston, Walnut and High Streets **Brookline, Mass.**

Beacon—con
1477 Bonair apts
*1477 Colhoun Eleanor C Mrs
*1477 Came Francis L
*1477 Dana Florence K Mrs
*1477 Andrews Mark
*1477 Edwards Eleanor J Mrs
1477 Lyon Charles E
*1478 Stevenson Grace Mrs
*1477 Underwood Charles F
*1479 Abraham Abram
*1479 Emery Eva F Mrs
*1479 Greenhill Agatha G Mrs
1479 Taylor Simeon
*1479 Weber Julius
*1481 Kenmoir apts
*1481 Corbett Patrick H
1481 Fishel Wm V
*1481 Miller Wm J
*1481 Rosenbaum Irving H
*1482 Hyman Morris A
*1482 Turner Wallace M
*1482 Strauss Isaac M
*1483 Avery Elizabeth F Mrs
1483 Curtiss Hazel
1483 Dimond Henry J
1483 Golden Mary L
*1483 Haskell Francis H
*1483 Kimball George A
*1483 Mattocks Wm D
*1483 Miller Wm J
*1483 Morse Alfred F
*1483 Samuel Kate Mrs
1483 Silver Morris
*1483 Smith Joseph A
*1484 Chappelle Josephine A Mrs
*1484 Hyde Dorsey W
*1484 Sanford Edward P
*1485 Beacon The
*1485 Wilson Mary A Mrs
*1489 Orr S Sanford phys
*1491 Smith Henry E
*1493 Stumpf Mary M
*1495 Hall Robert D
*1501 Brandon Hall
*1501 Beal Walter G
*1501 Bond Frances A Mrs
*1501 Casselberry Clarence M
*1501 Chase Louis S
*1501 Conrad Margaret
*1501 Conrad Misses
*1501 DeLong Mary Mrs
*1501 Durgin Charles E
1501 Edgar Harry T
*1501 Emerson Francis P
1501 Gill Thomas A
*1501 Gould Harriet Mrs
*1501 Hyde Ralph K
*1501 Loring Esther A Mrs
*1501 O'Brien John H
*1501 Shaver Elisabeth
*1501 Washburn George R Mrs
*1501 Mackey Spoor
*1501 Merrill Wm H Mrs
*1501 Wright Warren H
*1501 Weeks LeRoy George
*1501 Glover Nathan
*1501 Norcross Wm J
*1501 Johnson Thomas V L
*1501 Dickerson Stephen A
*1501 Dunham Henry M
*1501 Potter Edith W Mrs
*1501 Wise Howard P
*1501 Williams Ella Mrs
*1501 Blaney Lydia Mrs
*1501 Cadwallader Bassett
*1501 Bacon A Barry
*1501 Parsons Ernest M
*1501 Race A Leroy
*1501 Rankine O Gordon
*1501 Parsons Marcia Mrs
*1501 Rideing Margaret Mrs
*1501 Stevens Gertrude
*1501 Page Henry R
*1501 Wood Alice Mrs
*1501 Wood Nellie Mrs
*1501 Young Frank D
1511 **Intervale path ends**
*1514 Becker Edward
*1514 Bigsby Charles F
*1514 Blythe James
*1514 Simson John
*1514 Hatch Charles J
*1514 Mason James H
*1514 Godfrey Lester N
*1514 Heald Frank H
*1514 Mahler Edward
*1514 Nickerson Kingsbury L
*1514 Schirer George
*1514 Summers Robert L
*1514 Stranahan M Elizabeth Mrs
*1514 Wilkins Charles W
*1514 Willett Wm W
*1514 Keith Herbert J
*1514 Carpenter George A
*1529 Walter D Norwood
*1530 Wason Leonard C
*1533 McCarthy George
1534 **Lancaster ter begins**
*1537 Clark Henry J
*1537 Faxon George H
*1539 Barnard Annie M Mrs
*1539 Jones Joseph G
*1539 McIntosh David F
*1539 Meacom Copley O

EDW. B. MILES
Tel. Main 3276
REAL ESTATE
INSURANCE
MORTGAGES

Beacon—con
*1539 Paine Arthur C
*1539 Rockett Joseph B
*1539 Lally Albert V
*1539 Slater Mark S
*1539 Hanscom Clarence E
1539 Fairbanks ends
*1546 Ackerman Jacob
*1546 Ackerman David D
*1546 Hawthorne Thomas
*1547 Smith Edward R
*1553 Linenthal Harry
*1553 Salomon Gustav Mrs
1559 Pendleton James E
*1559 Dowling Jewell A
*1559 Arnold Horace D
*1559 Drum John D
*1560 McQuesten Fred
*1561 Parson Anna R Mrs
*1561 Mayo Eliot B Mrs
*1561 Mayo Lincoln
*1561 Wrightington Jenny Mrs
*1561 Mitchell Oliver
*1563 Durell Bartsheta Mrs
*1563 Ithell Ralph S
*1563 Quinby Winfield S
*1566 Barbour John A
*1569 Bishop Laule Mrs
*1569 Jaques Jennie Mrs
*1569 Kenyon Alden
1569 McMackin Thomas I
*1569 Rorschach Frank
*1569 Rowley Francis F
*1571 Sargent Wm A
*1571 Ball Willard D
*1571 Davis Fred C
1571 Drewett George A E
*1572 Appleton Francis H
*1574 Swain George F
1575 Rock Mary E
*1575 Murphy James S
1577 Cushing Isabella A Mrs
*1577 Snow Wm L
*1578 Bird Eliza C
*1578 Dunham Joseph M
1578 Brown Sarah Mrs
*1578 Putnam Janet H Mrs
*1578 Tucker Newell
*1578 Gregory Anna E
*1578 Barton Henry C
*1580 Clark Philip D
*1580 Curry Annie
*1580 Jennings Walter F Mrs
*1580 Rowe Julia M Mrs
*1581 Sallinger Nathan
*1584 Barnes Foster F
*1584 Record Charles A
*1584 Pratt Ellen E
*1588 Litchfield Fred E
*1588 Macdonough Rodney
*1588 Rowlett Thomas S
*1588 Shull Misses
1589 Algoma Apartments
*1589 Adams Jessie C Mrs
*1589 Emery Alvin H
*1589 Hickey Mary E Mrs
*1589 Smith Lucy A Mrs
*1589 Came James Arthur
*1589 Durkee Wm H
*1589 Lovejoy Emily Mrs
*1592 Neer N Frank
*1592 Regan Daniel T
*1592 Wadsworth Peleg B jr
1594 Summit path ends
1595 Wenaumet Apartments
*1595 Benari Albert
*1595 Brown Nellie S Mrs
1595 Ellis A T
*1595 Pingree Annie E Mrs
*1595 Emery Ruth S E
*1595 Ryan Bertha I Mrs
*1595 Watson George M
*1595 Wood Arthur G
*1595 Wiggin Edward H
*1597 Beaconsfield Laundry
*1600 Choate School
*1600 Choate Augusta
*1601 Washington Sq Print
*1601a Abrams Harry tailor
*1603 Theophiles & Co fruit
1605 Bornstein Harry tailor
*1607 Odabashian Harry rugs
1608 Westbourne ter begins
*1609 Ellisen N John & Son shoemkrs
1611 Charles Lee lndry
*1614 Barthelmes John C undtkr
*1614 Sewall George E
*1615 Lee Soo Co lndry
*1616 Miller Wm L
*1617 Ruff Albert & Co prov
1618 Tehan Margaret E Mrs
*1619 Brown John B dentist
*1619 Joyce James M
*1619 White Joseph S dentist
*1620 Edwards Richard H
*1621 McGown John L drugs
*1622 Potter Hiram J
*1623 Theophiles Speros confr
*1625 Theophiles James J gro
*1626 Marderosian Kapreal Der & Sons rugs
*1627 Brookline Trust Co
*1628 Pinner James A plmbr

MACKEY & MEADE CO. HARDWARE PAINTS
HARVARD SQ. BROOKLINE, MASS., Tel Brookline 292

Beacon—con
*1629 Bonney A Frank plmbr
*1630 Reservoir News Co
1630 **Washington crosses**
*1631 Kane Richard L tailor
1632 Betts Sidney H carp
*1632a Christie N Bros fruits
*1632 Sharp Edward & Son real est
*1632 Wilcox James signs
*1633 Cox Marshall W confr
*1634 Carr Daniel & Co auto supplies
1635 Ginter Co The gros
*1636 Blanchard Samuel F prov
*1637 Seufert John A barber
*1638 Blanchard Samuel F prov
*1639 Fitzsimmons Thomas R shoe rpr
*1640 Church David B real est
*1640a Colvin Candy Co
1641 **University rd begins**
*1642 Whittier & Ditmar batteries
*1642a Molinder Martha W hairdrsr
*1644 United States Vaporizer Co
*1646 Brookline Oriental Rug Co
1647 The Verona
*1647 Carlisle Elizabeth Mrs
*1647 Smith L Waldo
1647 Bell Charles E
*1647 MacCorrey Charles E S
*1647 Lyman Walter J
*1647 Langmaid Bertha
*1647 Bearce Charles F
*1647 Vickery Edward J
1647 Woodbridge Frederick M janitor
1648 Rose Tea Co gro
*1648a Casso Samuel tailor
*1650 Cashel John taxicabs
*1650 Flannery John F carp
*1650 Reservoir Taxi
1651 The Wickfield
*1651 Corlew Elizabeth J
*1651 Jamieson Robert B
*1651 Kerins Charles M
*1651 Knowlton Marcus L
*1651 Truax Minnette A Mrs
*1651 Dwight Marion McG
*1651 Owen Benjamin
*1651 Pettee George
*1651 Dwight Misses
1651 Gregerson Nannie S
*1658 Jones Everett Mrs
*1658 Morrison N Brooks phys
1661 The Winthrop
*1661 Wakefield Phebe E
*1664 Edwards J Howard
1665 **Winthrop rd ends**
*1668 Lee Mary Mrs
*1671 Kellogg Charles F
*1671 Kellogg Harold F
*1673 Bechtel John A
1673 Grafton Harry C
1673 Greenberg Jacob E
*1674 Livingston Harry
1675 Adams Grace C
*1675 Adams Lula G
*1675 Clark Charles F
*1675 Naranjo Enrique consul
*1676 Glidden George B
*1676 Greenburg Isaac H
*1676 Phippen George S
*1677 Peyser Meyer
*1677 Moody Samuel A
*1677 Skinner Ross C
*1677 Bail John W
1677 Shea Joseph M
*1677 Williamson James F
*1678 Dutton Mary F
*1679 Anthony Harvey C
*1679 Olaguibel Robert E
1680 Lee Harry S
*1680 Scheffel Carl
1680 Lundblad Dennis B
*1681 Douglas Jennie H
*1681 Stone J Nelson
*1682 Le Buff Mary A
*1683 Blaine Mary E Mrs
*1684 Burden Ernest D phys
*1685 Goodnow Charles M
*1685 Goodnow Edward P
*1688 Bird Caroline M
1688 Bird Marion D Mrs
1688 Bird Elsie Wondsor
*1688 Blake Anna M Mrs
1688 Blake Harry J
*1688 Haines Samuel R
*1688 Hawkridge Ella M Mrs
1688 Hawkridge Emma L
*1688 High Fred S
1688 Pastene Peter R
*1688 Pastene Charles A
*1688 Sexton Christine N Mrs
*1688 Wentworth Maud S
*1688 Cannon James S janitor
*1689 Turner Helen
*1691 Bolster Elizabeth G
1691 Ordway John A
*1693 Choremi Michael D
*1694 Birely Wm L
*1694 Lyman Frederick S
*1694 Manning Annie B Mrs
1694 Mougey Frederick K
*1694 Rosenberg Louis
*1695 Hubbard Charles J

MASSACHUSETTS WHARF COAL CO.
General Office: **30 KILBY STREET, BOSTON, Tel. Main 4750**
Distributing Pocket for Brookline, 280 Cambridge St., Allston, Tel. Brighton 62

Beacon—con
1695 Sanderson Annie Mrs
1699 **Tappan ends**
*1702 Willis Nellie A
*1703 Bryant & Cooper Inc druggists
*1705 Tappan Grocery Co
1706 **Williston rd begins**
*1709 Myers Michael tailor
*1710 Johnson Wm B
*1712 Rice Robert L
*1716 Fisher Thomas
*1718 Shea Frank L
*1720 Anderson Donald S
*1724 Nay Frank N
*1726 Doyle George B
*1728 Willis J Frank
*1730 Murphy T F
*1730 Prentiss Walter H
*1730 Van Bibber Charles E
*1731 Hotel Beaconsfield
*1732 Adams John Q
*1734 Parchert Frederick C
1736 Masterson James J
1736 Clark Elizabeth
*1736 Creagh Alice A
1736 Horan John
*1738 Phelan Francis M
*1740 McMorrow James
*1742 Nesson Israel
1748 Barrows Charles F
1748 Chase Charles D
*1748 Frapsie Mary O Mrs
1749 **Regent cir begins**
*1750 Nelson Elizabeth
1751 -1769 Richter Terrace apts
*1751 Kranefuss A M
*1753 Dowling Ambrose S
*1754 Morris Parker D
*1755 Sullivan Michael A
*1756 Hauthaway Alice M Mrs
*1757 Jackson James F
*1758 Barker Elbra L
*1759 Buxbaum Jacob
*1760 Huffman Philip A
*1761 Gaither Charles P
1762 Hecht Carrie Mrs
*1762 Hyneman Louis
*1763 Garrison Wm Lloyd Mrs
*1768 Krauthoff Edwin A
*1768 Parks Wm A
*1768 Chapman George B
*1768 Dacey Mary A Mrs
*1768 Ryan Cornelius J
*1768 Sawtell Harry F
*1768 Stoddard Lothrop
*1768 Wood Nelson M
*1768 Hanley George W janitor
1769 **Dean rd begins**
1770 **Corey rd begins**
1773 All Saints Epis Church
*1774 Sullivan Daniel A
*1776 Rogers Sarah E Mrs
1776 Eastman Misses
*1778 Lyons Lillian K Mrs
*1780 Cook J Lorimer
*1780 Souls Wm H
*1782 Weiscopf Augustus
*1788 Browne Parker R
*1788 Ratcliffe Anna E Mrs
*1788 Blatchley Henry C
*1788 Heath Edwin L
1788 Barry Marguerite
*1788 Bryant Frank W
*1788 Barry Thomas J
*1788 Sears David B
*1789 Tyler Barrett P
*1791 Coakley Francis J
*1791 Waters Herbert B
1792 **Warwick rd begins**
*1793 Fisher Robert T
*1793 Fisher Rollin B
*1793 Marshall Edwin R
*1795 Jackson Etta Mrs
*1795 Pepper Mary G Mrs
*1795 Rand Waldron H
1796 Adams Porter H
*1796 Adams Jennie P Mrs
*1797 Campbell Charles H
*1797 Freeman Elizabeth W
*1797 Fritz Frank R
*1798 Hawkins Walter A
*1799 Hammer Martha V Mrs
*1799 Hollis Cynthia E
*1800 McClellan James H
*1801 MacMillan John A phys
*1801 Tozier Blanche Mrs
*1801 Wood Edward E
*1802 Scott Samuel F
1803 Curry Thomas
*1803 Chandler Peleg W
*1803 Freeman Mary A Mrs
*1804 Jordan Robert A
*1805 Brazer G Herbert
*1805 Lebon Charles P
*1805 Smith Payson
*1806 Currier Warren T Mrs
*1807 Roberts Harry C
*1807 Horn Frederick A
*1807 Erisman Arthur C
*1808 Swan Carroll J
*1809 Jenkins J Arthur
*1809 Neilly Wm C
*1809 Schwartz Ludwig H A
*1810 Wrigley Maurice

BAY STATE PAINTS and VARNISHES
—— Made by ——
WADSWORTH, HOWLAND & CO., INC.,
COOLIDGE CORNER BROOKLINE, MASS.
The Bay Stater The Bay Stater

Beacon—con
*1811 Keyes John H
*1811 Eugene Selg
*1811 Stone Wm P
*1812 Crampton George E
*1815 Campbell Albina M C Mrs
*1815 Lamson Wallace I
*1815 Stone Scott D
1816 Kilsyth rd begins
*1817 Brewster Wm H
*1817 Cobb Farrar
*1817 Preston Virginia Mrs
*1819 Ganteaume Henri D A
*1819 Gurnett Edward F
*1819 Smith Edson B
*1821 English Wm J
*1821 Gilkie Clara M Mrs
*1821 Morey A Louise Mrs
1822 Arnold Clara S
*1822 Dresser Willard H
*1822 Estabrook Edward M
*1822 Evans Alonzo H Mrs
*1822 Farnsworth Edith B Mrs
*1822 Flanders Howard A
1822 Kingman Edward D
*1822 Snow Edward M Mrs
*1822 Tapper Charles A
*1824 Bennett Carrie F Mrs
1824 Byrne Michael D
*1824 Hinds Fred C
*1824 Pearl Joshua R
*1824 Wardwell Wm R
*1824 Flanagan Francis M
*1824 Richardson Thomas H
*1834 Avery Edward D
*1834 Avrahnos Anthonis
*1834 Burr James M
1834 Dunsford Charles L
*1834 MacDonnell Margaret
*1834 Nichols Florence M Mrs
1840 Englewood av begins
*1842 Bissett Duncan J
*1850 Houston Georgette Mrs
*1850 Rogers Mary Mrs
1851 Leyden Cong Church
1853 Clinton path begins
*1853 Denny Addison O
*1853 McGlynn James T
*1853 Mills Robert
*1855 Kimball Irving
*1855 Vaughan Clarence B
*1855 Brackett Wallace C
*1856 Connor John T
*1857 Summerfield Abraham
*1857 Buck Walter F
1857 Highlands Andrew A
*1859 Bancroft Fred W
*1859 Bryan Henry B jr
*1859 Ryan Joseph A
*1861 Ball Sarah J Mrs
*1861 Ball Walter G
*1861 Cleaves Annie Mrs
*1861 Wilson Charles H
1862 Reservoir Court apts
*1862 Bird Ada R M Mrs
*1862 Blythe Alfred N
*1862 Crowell A Elizabeth
*1862 Gleason Arthur LeR
*1862 Hardy Grace F
*1862 Holbrook George D
*1862 Holt Charles J
*1862 Keller Finch C W
*1862 Kreas Pius J
*1862 Radcliffe Olive T
*1862 Shearer Carl H
*1862 White Catherine I G Mrs
*1862 Oakes Marcia
*1862 Rowell Flora E
*1862 Whittier Alvin W
*1862 Boles James H
*1862 Newton Herbert B jr
*1862 Johnson Frederick G
*1862 Butler Harold O
*1862 Grover Mildred E
*1862 Crowell A Elizabeth
*1862 Stanislaus Henry H
*1862 Kerig Misses
*1862 Odaniel J Allan
*1862 Cohen Isaac
*1862 Folsom Elizabeth Mrs
*1862 Worthley Josephine B Mrs
*1862 Drew Evelyn N Mrs
*1862 Blaisdell Edward G
*1863 MacPherson Henry S
*1863 Stone Everett E
*1863 Wilbur Charles A
*1865 Eaton Thomas E
*1865 Fellows Frank C
*1867 Kemp Frank D
*1867 Mayers Alice A Mrs
*1867 Wood Frank C
*1869 Langmaid Chase
*1869 Norcross Irving M
*1869 Dean Paul C
*1870 Adams Alice D
*1870 Alexander Blanche Mrs
*1870 Alexander James
*1870 Arey Ernest C
*1870 Barrett Thomas F
*1870 Brown Albert R
*1870 Hyams Henry M
1870 Hopkinson Margaret D Mrs
*1870 McCallum Wm S
*1870 Neidick Katherine

THOMAS' FISH MARKET Inc.
PURVEYORS OF FINE SEA FOOD
We are direct Receivers
714 Washington St. PHONE SERVICE 6000-6400-4168 Brookline, Mass.

Beacon—con
*1870 Orth Harold
*1870 Laird George A
*1870 Linscott Anna M
*1870 Newell Carrie V Mrs
*1870 Pike Harrington
*1870 Johnson Reynold
*1870 Newman James E
*1870 Ross Lenna L
*1870 Silver Herbert J
*1870 Switzer Carl W
1870 Tallman Elizabeth
*1870 Turner Allan P
*1870 Walker Wm H C
*1870 Mirander Bessie K Mrs
*1870 Williams Hetty B
*1870 Follett Gertrude K Mrs
*1870 Clark Edith A Mrs
*1870 Orth Carl
*1870 Lewis Florence A
*1870 Drew Evelyn M Mrs
*1870 Kirsten Mark S
*1870 Brett Harold L
*1871 Frederick Joseph
*1871 Perchard C Bertram
*1871 Boylston Ward N
*1874 Bernard Arthur B
*1876 Boardman Hall
*1878 Kelley Thomas J
1880 Cheley Glen E
*1880 Hammond Edward J
*1880 Morse Florence Mrs
*1880 Pendleton Arno J
1880 Farley Fred J
1883 Strathmore rd crosses
*1885 Hart Nelson W
*1887 Newman Donald F
*1887 Truden James L
*1887 Coakley John W
*1887 Peckham Joseph H
*1888 Spencer Warren W C
*1888 Chapin Austin B H
*1888 Morey Arthur C
*1890 Hall Robert P
*1890 Hitzrot Agnes H Mrs
*1890 Murray John H
*1891 Downing Sarah T Mrs
*1891 Horn Henry J
*1892 Foss Wm E
*1892 Lapman Rodney W
*1892 Pinfield Carlos E
1894 Roche Francis S
*1894 Stoddard Arthur H
*1894 Townsend Roy H
*1895 Green Margaret E Mrs
*1895 Thumin Francis M
*1895 Wright Fred E
*1896 Greer David
*1896 Potter Russell H jr
*1896 Simonds C Ella Mrs
*1896 Jennings Alice J
*1897 James Joseph E
*1897 Pevear Marie E Mrs
*1897 Watson Frank
*1898 Coon Mabel A
*1898 King Lizzie P Mrs
*1898 Reeves Everett L
*1898 Aberdein James D
*1900 Brigham Louis K
*1900 Guild Willis G
*1901 Claghorn David M
*1901 Gould Wm
*1902 Buckley John J
*1902 Finley Charles W
*1902 Appleton Charles D
*1902 Finley Mabel G
*1904 Goldsmith Benjamin H
*1904 Chipman Elmer S
*1904 Gurney Edwin D
*1905 Ford Horace S
*1905 Sylvester Misses
*1905 Shepley Belinda V Mrs
*1905 Dunham Frank E
*1906 Basham Bertha G Mrs
*1908 Beal Albert H
*1908 Adams Lillian W Mrs
*1908 Clark Daniel
1908 Boston line north side
*1909 Smith Walter E
*1909 Willis Ida A Mrs
*1909 Wischmeyer Henry G
*1911 Fitts Daniel
*1911 Malley Anna Mrs
*1915 Burnham Lewis
*1915 Gentle James
1915 Devine Peter J
*1915 Redding Charles S
1915 Boston line south side
*1930a Stepanian Zareh real est
*1943 Morey A C druggist

BEACONSFIELD PATH 46

fr 313 Clark rd across RR to Beaconsfields sta prect 8

BEALS 47

fr 381 Harvard to 116 Stedman prect 2
*5 Barstow Burton L
*5 Nott Howard C
*6 Beebe Charles G
*6 Taylor Henry L
*6 Willett N Mrs
*7 Amaden J Paul
*7 Buntin J Parker
*7 Burnham Fred C

MARKET TRUST COMPANY
309 WASHINGTON ST. Brighton | **136 BRIGHTON AVE. Allston**

Beals
~~Beacon~~—con

*7 Smith Laurence T
*10 Nowell Grant W
*10 Bunting Wm
*10 Cressy Morton R
*10 Klein Wm
*10 Feeley Margaret
*10 Stevens Wm O
15 Vacant
*16 Scheffreen Max
*19 Pinkson Hugo
*22 Hersey Parry T
*25 Max Sokol
*26 Cowen Harry
*29 Abrahams Mark
*30 Landers Saul
*34 Day Misses
*35 Flagg Frank W
*36 Loeser George K L
38 Trull Annie L Mrs
*39 Wickham James W
*40 Hubbard Catherine F Mrs
*43 Joel David J
*44 Kaitz Barnet
49 Vacant
*51 Wayland Robert S
53 Breard Mary
54 Ruby Isaac
*55 Oshry Myer B
*56 Houkoulis James
*57 Hammett Walter E
58 Willis Harry
60 Cummings Fannie Mrs
*67 Spillane James P
*70 Price Henry
*73 Witham Stephen A
*79 Broudy Morris
*79 Field Winthrop B
*106 Kiefer Wm G
108 Gibbs begins
*112 Finneran Annie M Mrs

BEECH ROAD 47

fr 20 Hawes to 333 Kent prect 1
*10 Sheak Edwin R
*16 Blakely David N
*26 Hope Harry M
*34 Dreyfus Edwin J
*42 Ehrlich Adolph
*48 Payson Samuel C
*60 Lincoln Wm H

BEVERLY ROAD 67

fr 70 Lagrange prect 9
*12 Schneider Louis H
65 Rangeley rd ends

BLAKE ROAD 46

fr 130 Tappan to 106 Sumner rd prects 6, 8
*10 Gilbert Grace
*10 Files Willis E
*19 Boyle Charles F
*19 Hicks Thomas J

BLAKE ROAD EAST 46

fr 458 Wash to Welland rd prect 6

BLAKE ROAD WEST 46

fr 131 Tappan to Gardner pl prect 6

BORLAND 47

fr 1123 Beacon to 25 Chatham prect 1
*22 Hood Helen
24 Hawes pl ends
*32 McInnes Edwin G

BOWKER 46

fr 19 Toxteth to 100 Kent prect 4
*2 Farnham Warren Y
*8 Proctor E Frank
*10 Quinn John T
*14 Richardson Wm T
15 Der Hovhannesian Krikor
*16 Warren Mary E Mrs
*17 Weinstein John F
*18 Woodman Alexander W
*19 Gerrie Georgia Mrs
*21 Hall Ralph E
*22 Donovan James J
24 Dumaine Renee
*24 McInerney John
*25 Dewey Mary A Mrs
*26 Donnellan Thomas
*27 Wyman George E
*30 Jamieson John R
*32 Keary James E
34 Keeling Robert V
*36 Hayes Francis J
37 Norton Wm P
38 Ochiltree Thomas J
40 McCracken George H
*41 Schmalz Charles E
*41 Sadler Harry I
*45 McLellan James G carp
*45 O'Day Henry V
45 Veach H O
*47 Clark Otis W
*47 Watson Froome T

M. MALMROSE, Painting & Decorating
Tel. 4841 Brookline
288 HARVARD ST. BROOKLINE, MASS.

BOYLSTON 46-47

fr 1 High at Village sq to Newton line prects 5, 6, 8, 9
9 Boston Elevated Railway Co Supt Div 2 office
12 High begins
*19 Excelsior Motor Service Co
*21 Walsh Edward D Co plstrs
26 Sarmanotis James
32 Devettere Edward
*32 Young Elizabeth A Mrs emp agency
38 Field Anna J Mrs
*39 O'Day John S
41 de Sousa Manuel
43 Lee Thomas E
*43 O'Day Mary G mlnr
*45 O'Day Frederick T undtkr
46 Canessa Charles auto supplies
*49 Cusick Misses
50 Blade Susan Mrs
50 Mills Frederick E
51 Cantwell Joseph N
*52 Pitcher Hyman upholsterer
59 Fisk Leonard H
*59 Healy Misses
*65 Potter Francis A sign pntr
*68 Huban Mary A
*68 McIntyre Kenneth A
*68 O'Neill Daniel J
71 Hickey Patrick J mason
*71 Remick Louis H garage
*75 Shea John H horseshoer
*81 Bowen Bros auto pntrs
*81 Stevenson Edwin S auto rpr
82 McInerney Frances A
82 Wright Thomas A
88 Dean Wm L
88 Rodger Thomas
91 MacVarish John D
91 Murphy John
*94 Kentley James
95 McManus Albert
*95 Moffett Wm J
96 Meehan Catherine A Mrs gro
*97 Lofgren & Queander pntrs
98 Donovan Patrick
98 McCormick Flora Mrs
99 Geagan Bridget Mrs
*99 Nosod Emily Mrs
99 Shea John H
101 Gottleib Abraham shoe rpr
*101 O'Neill Patrick L plmbr
103 McCarthy Celia Mrs
*105 McCarthy Thomas P
*109 Myers Howard S auto rpr
*109 Riverway Garage
*109 Young Wm H garage
113 Norris Wm F
*115 Leahy Maria Mrs
115 Duffy Patrick
115 Cunniff Sarah Mrs
115 Walsh Mary Mrs
*120 Sullivan Bros garage
*128 Duggan Thomas
133 Libby Joseph
133 Reid Olive Mrs
133 Sweeney James
135 McAdams Marion gro
136 Hawthorne Thomas
136 Killgallon Michael
136 Riley John
136 Mister Mary Mrs
136 Raftery Richard J
136 Riley Alice Mrs
*137 Marley Rose
*137 Glynn Bridget Mrs
137 McAdams Michael
141 Kerrigan pl begins
142 Cunningham James
142a Kevill John
142a DeLorey Harold C
148 Hanley Misses
*148 Hughes Philip J plmbr
154 Brownell Richard J
154 Hogan John Henry
154 Levangie Thomas W
*156 Fitzgerald John
156 MacKinnon John
*156 Wallace Frank S
*158 Halfenstine Frank L
164 Walnut path crosses
167 Boylston playground
194 Wm H Lincoln School
*199 Fleming Michael F
201 Rose Frank A
211 Petit Walter J
*211 Powers James J
*213 Duggan Marie Mrs gro
215 Leverett begins
*223 Duffley Mary Mrs
*229 Connor Frank B
233 Roycroft Joseph
*233 Goldrick John
233 Mahoney Thomas F
*241 Cooper Ralph
*241 Smyth Mary J
*244 Mahon James P
245 Smyth begins
*253 O'Neil John
253 Canty Joseph
253 Mahoney Jeremiah F
257 Cohen Max shoe rpr
259 Quinn Mark A pntr
261 McNeilly Scott
261 Heroux Henry

FREDERICK A. LEAVITT & HENRY A. BURNHAM
REAL ESTATE INSURANCE MORTGAGES
34 Walnut St., Village Square Tels.—Brookline 3030 or 3131

Boylston—con
*263 Kurlansik George uphol
*265 Doldt Wm J plmbr
*267 Colburn Lionel
*267 Harrington Catherine Mrs
267 Doldt Wm J
267 McBurney Samuel
269 Yaitanes John gro
*270 Haynes Misses
271 Corrigan Patrick
271 Dolan Charles
*271 Hornsey John W
271 Panos John
271r Riley Hubert
*273 Purney John A auto bodies
277 Cook Joseph W plstr
281 Morrill Herbert R
*283 Greene Percival L
289 Cameron begins
*293 Neal B W Inc bldrs
298 Mullowney John M
298 Hearn Wm O
299 Murray Patrick
299 Trahon Mary Mrs
299 Kelly Patrick J
300 Burns Kate Mrs
*300 Jacobson Gustaf
300 Landry Wm J
*300 McManus John
300 Philbrick Carrie
305 Grennan Thomas J
305 Dugas Augustus N
305 Adams Harry
311 O'Rourke Frank
311 Sullivan Edward J
311 Hickey Walter F
315 Ratzel Louis W
315 Martin James
*315 Mackey Anna Mrs
*316 Hill E H & Sons garage
323 McNeill Henry H
323 Parsons Theodore F
323 Russell Wm E
329 Boylston pl begins
333 McIntosh George H
333 Waters Anne Mrs
333 Keane John J
335 Fleming Thomas A
*335 Donahue Thomas F
335 Gale Charles P
343 Murray Michael J
343 McCarthy Michael E
343 McLaren Samuel
*345 Curtin Annie Mrs
345 Mullaney John
345 Newman Patrick H
349 Horne Mary A Mrs
349 Saunders Agnes Mrs
349 Kane Patrick
349 Whalen John F
*351 O'Neill Patrick L plmbr
355 Cypress crosses
*357 Packe Max tailor
358 Connor John T Co gro
359 Rando Pasquale barber
*360 Worden & Tooker plmbrs
361 Great Atlantic& Pacific Tea Co
362 Carvelli George shoe rpr
363 Hotel Gerard
363 Bickell George H
*363 Carpenter Kathleen M Mrs
*363 Driscoll James J
*364 Thompson John W produce
*366 Brennan John D fish
381 Brington rd ends
*391 White Andrew J
402 Milton rd ends
*402 Capper Porter F
403 Clark rd begins
*404 Barry Maurice R
406 Kennard rd begins
425 Philbrick rd begins
*440 Hedge Charlotte A
474 Hedge rd ends
475 Buckminster rd begins
481 Sheldon Raymond W
*481 Kennedy Mildred
*481 Mackey Edward M
*481 Perkins Charles F
*483 Heiges George R
*487 Kerry Ida Mrs
*487 McNeel Margaret J Mrs
*487 Pitt Robert M jr
*489 Jackson Katherine Mrs
*489 Balch Lewis
*489 Merrill Wm F
*495 Fallon Joseph F phys
*495 Olsen George F
*497 Danielson Emil O J
*497 Glover Albert G
*497 Tod Stuart
*501 Means Marjorie Mrs
*501 Bishop Frances S Mrs
*503 Woodworth Stewart C
*503 Chandler Cleveland A
505 Sumner rd begins
510 Warren begins
520 Brookline Reservoir
*531 Putnam George J
588 Reservoir Park
589 Catlin rd begins
619 Vacant
669 Fisher av begins
676 Lee begins

W. H. RUSSELL GOUDEY PLUMBING AND HEATING
Stoves, Furnaces, Ranges
31 Harvard St., Brookline, Mass. *Tel. Brookline 800*

Boylston—con
*701 Channing Sanitarium
710 **Heath hill begins**
710 **Heath begins**
717 **Chestnut Hill av ends**
739 **Eliot begins**
*753 Bacon Ellen M Mrs
*753 Cushing Mary
*753 Power Misses
*755 Andrews Augustus
755 McGarry Mary
*755 McNamara Mary Mrs
*759 Keegan Henry P
759 Sullivan John J
759 Lynch Michael C
765 Elms Karl L
*765 Hatch Frank O
*765 Goss Cora B Mrs
769 Hazen Alton C
*769 O'Day James J undtkr
769 Cameron John A
770 St Lawrence R C Church
*771 Connolly Michael
771 Dacey Timothy J
*771 Finan Thomas H
773 **Timon av begins**
*774 Cassidy James F
*774 McManus Thomas F
*778 Hughes Thomas J
*778 McGrail Michael
*778 O'Brien Martin
779 **White av begins**
*780 Ford Patrick
780 Werner Joseph
*781 Gilsman Ernest
781 Kelley James
781 Walsh James J
*782 Cotter John J gro
783 Freaney Patrick
783 Hutchinson John
783 McDonald Nora
784 Lyons James
*784 Caton John
784 Leary Timothy M
786 Kirrane John J
786 McManus Kerian F
787 Breheney Joseph P
787 Mahon Thomas
787 McDonald Charles
787 Mahon Thomas J
787 Judge Joseph
*789 O'Hearn John J
789 Love James L
792 Halloran Bessie
*792 Halloran Patrick A
792 Mahon David L
793 **Houlihan av begins**
792 McCabe Thomas J
*794 Halloran Stephen D
794 Johnson John A
794 Kenrick Frank O
*796 Station D Fire Dept
797 Costello Martin
*797 Manley Francis M dentist
*801 Anson Carl
*801 Sherman Alvin J
801 Niland Margaret Mrs
803 Murphy Bartholomew
*803 Schaetzl Wm N
805 Cohen Joseph shoe rpr
*807 Flaherty Nellie J gro
809 Marshall Margaret Mrs
809 Quinn John F Mrs
809 Lally Martin
811 Dwyer Mary A
811 Flatley Bryan
813 Conroy Catherine Mrs
813 Curry John J
815 **Duffley ct begins**
831 **Reservoir rd crosses**
*1014 Coolidge Archibald C
*1014 Coolidge J Randolph
*1051 Denny Arthur B
1075 **Norfolk rd ends**
*1083 Cordingly Wm R
*1101 Cullinane Misses
*1106 Mrs James H Reed
*1109 Jackson Sidney J
*1117 Page George A
1119 **Portledge rd begins**
1130 **Dunster rd crosses**
*1140 Sparrow Albert W
*1148 Boardman Charles B
1148 Johnson Charles G
1148 Squarebridge George H
1154 Hickey Bridget Mrs
*1160 Hickey John J
*1160 Thompson Edwin E
*1160 Hickey John H
*1160 Thompson Edwin E
1162 Carpenter Thomas E
1162 Verner Robert S
1162 Finnerty John J
1164 McCone Patrick J
*1164 Potter Wm
1164 Verner Thomas
*1168 McGrath Timothy
*1172 Morrison John W
*1174 Cash Clarence H
1174 O'Handley Margaret E Mrs
1174 Dennis George T
1176 Sing Lee lndry
1176 Chin Ying
1185 **Hammond crosses**
*1186 Graves Louis H drugs

HILL'S GARAGE
MYLES L. KEEFE, Proprietor
PACKARD CARS FOR HIRE
14 Sheafe St. Chestnut Hill Tel. Brookline 5410

Boylston—con
1188 Boyd Douglas
1188 Driscoll Patrick
1188 Phinney Albert
1192 Coleman Mary E Mrs
1198 Finnerty Mary T Mrs
*1202 Miner Emma Mrs
*1202 Murata K
*1202 McKenzie Agnes J Mrs
1206 Gibson James C
1206 Richardson George C
1206 Gibson Octo
1210 Dawson Thomas W
1210 Moffette James P
1210 Seger Roland D
1212 Hislop John R
1212 Prince George
1212 Wickens Ernest E
1216 Maher Wm C
1216 Lucy John
1222 Cemetery drive begins
1230 Cormier Alexander
1230 Trainor John
1242 Fogerty Henry M
1244 Barry Ellen Mrs
1248 Reardon Catherine
1262 Osenton Wm R barber
1264 Tully begins
1266 Taglino Aniello A variety
*1272 Boston & Worcester St Ry
*1274 Summer Israel tailor
1276 Lowell Playground

BOYLSTON PLACE 46

fr 329 Boylston to 9 Wentworth pl prect 6
4 DeWolfe Arthur W
4 Kelly Henry
4 Manning Joseph M
6 Davey Ernest
6 Whitfield John T
6 Meade George A
7 Daly Thomas
7 Laburn Wm
11 Finigan Peter
11 Hansen Harold
31 Bickerstaff Joseph J
31 Coakley Timothy W
31 Kovar Nicholas
33 Padden Patrick
*39 Marshall James vet surg

BREWSTER TERRACE 47

fr 288 Harvard prect 2
*3 Dillon Matthew J
*3 Earle Foster B
*3 Moorhouse Wm R
*3 Wilson Guy L
*3 Wogan Joseph H
*4 Albert G Guy
*4 Earle Arthur H
*4 Jones Percy R
*4 Martin Francis C
*7 Blaney Francis J
*7 Dellert Joseph G
*7 Hull Robert W
*7 Lord Robert H
*7 Young Evangeline W phys
*8 Baker Wm
8 Collins Thomas D
8 Doyle Patrick J
*8 Griffith Frederick R
*8 Palest Wm F
*15 Hardy J Gordon
*15 Harris Albert J B
*15 Harris Wm A
*15 La Londe Wm S
*15 Lincoln Frederic H
*15 Prescott W H
*16 Cartagena Nicholas M
*16 Johnstone Gertrude H Mrs
*16 Pillsbury Franklin C
*16 Russell Warren K
*16 Watson George H

BRINGTON ROAD 46

fr 129 Cypress to 381 Boylstonprect 6
4 Collins John uphol
*26 Parker Edwin L
*41 Meehan Catherine A Mrs
*42 Molineaux Joseph A
*43 Sullivan Roger T
*53 Jones Malcolm S
*64 Conneely John
*68 Kerr Wm J
*77 Nyhan John J
*78 Bowditch Charles A

BROOK 46

fr B & A to 51 Aspinwall av prects 3, 4, 1
1 Jameson David J
*1 King Edward S
*1 Sullivan Wm F
11 Kent crosses
19 Hance Edwin P
19 Moore John A
*24 Shimer Henry S
*25 Parker Ada Mrs
*26 Butts Chester C
*26 Sherburne Wm F
*27 Dawson Wm
*28 Mullowney Thomas B
30 Ruggero Nicholas

KING AUTO SUPPLY CO
HARDWARE, PAINTS, CUTLERY, TOOLS, HOUSEHOLD FURNISHINGS, GAS AND ELECTRIC FIXTURES
207 Washington Street Telephone—Brookline 401

Brook—con
*31 Shields John W
*32 Mahoney Thomas D
*33 Hughes Hugh O
33 Dalzell Jane Mrs
*34 Lynch Hannah E Mrs
*37 Gallagher James F
*37 Hammond Harry J
*40 Peirce Benjamin L
41 Abercrombie Sarah Mrs
41 Adams Alexander
*41 Peters Hans A
*42 McGuire Wm J
*44 Greene Mary E Mrs
*45 Carrell Henry G
*45 Donovan Bartholomew J
*46 Mooney John F
47 Jarvie Wm A
*47 Donovan John
*48 Sandbrook Arthur
48 Wahlstrom Emil T
*50 Garrity Warren
*52 Watterson Charles C
*53 Carver Albert P
*54 King Felix R
*55 Sullivan Dennis
*58 Nyhen John J
*59 Horgan John J
*61 Forbes Zephania R
*64 Meade John
65 Toxteth crosses
*65 Askenasy Henry
*69 Minnis Alexander
*75 Tyler G Howard
75 Strain Annie Mrs
*76 Tiernan Patrick J
77 Farren Henry W
*77 Ward Patrick
79 Anderson Oscar M
79 Aspinwall Merton E
79 Curry James S
79 Gauthier Joseph
79 Deverson Etta Mrs
79 Piper Wm A
79 Soule Lucy E
*82 Anderson Frans O
*82 Buxbaum Harry
*82 Schwartz Arthur
83 Duane Michael J
83 Logan Robert
83 Rich Simeon A
*86 Oxenham John M
*86 Fleming Thomas L
87 Cassidy Thomas F
*87 Oxenham Eleanor J Mrs
88 Brannen Nellie
88 Keady Josephine Mrs
88 Webb Burt C
90 Carter Albert
90 Redmond Samuel
94 Johnson Wm
94 Radcliffe Louis
94 Warwick Jasper C
95 Perry crosses
96 Norris Michael T
96 Handrahan Cornelius
96 McIntosh Fred J
100 Ball John
105 Kelley John F
105 Moss Thomas V
105 Bellingham Frank C
106 Eaton Linus F
106 Goode Lewis D
*106 Haley Mary Mrs
107 McDonald Ellen Mrs
107 Nivergest Albert
*110 McDonald Martin F gro
111 Brook St Playground
114 Clemens Joseph
114 Collins James H
114 Maguire Charles D
116 Burke Wm J
116 Kennedy Jennie Mrs
116 MacIver John
120 Lewis Adolph
120 Carlisle John
120 Lloyd John M
121 Leader Harry W
123 Dolan Lillian Mrs
*123 Nagle Mary Mrs
*124 Buckley Kate A gro
125 White Winifred Mrs
127 O'Kane Philip
131 Anders Ludwig
131 Fox Bartholomew
133 Forbes Francis A
133 Timoney Peter J
135 Norton Thomas J
138 Hurd rd ends
*139 Kendrick Wm
139 McPherson Charles
141 Walker Matthew J
141 Kelly Owen J
*142 Pollock James
*146 Craven Joseph F
*147 Ago Mary J
147 Bridges Jabez L Mrs
147 Patchett James
148 Coyne Dennis C
152 Homer ends
*167 Minnis Robert J

ESTABLISHED 1880
JOHN A. WHITTEMORE'S SONS
Brookline Deliveries a specialty from our Back Bay Pocket
TELEPHONE—BACK BAY 1220
Executive Offices, 16 Belgrade Avenue, Boston 31 Telephone Parkway 2200
C-O-A-L

BROOKLINE AVENUE 46

fr 31 Wash to Boston line prects 6, 4, 3
7 Jacobs Ida Mrs 2d hd furn
*10 Back Bay Welding Co
17 Conway Michael
*19 Dix John A plmbr
*27 Galletly Charles S
27 Flaherty Sarah
27 O'Brien Simon
33 McCabe Mary
33 Messett John
35 Morrissey Michael
35 Thompson Ellen Mrs
43 Donovan Joseph
*43 Orolvitch Victor uphol
55 Conway Patrick
55 Keaveney Edward
59 O'Connor Delia Mrs
59 Gavin Thomas
59 Walsh Bridget Mrs
62 Emerald begins
65 O'Donnell James
65 Hartnett Thomas D
65 Donahue Dennis
68 Ward Francis P gro
70 Connelly Timothy F
70 Meehan Martin P
*70 Ward Francis P
71 Barry Hannah M
71 Desmond Catherine A Mrs
71 Gordon Charles
*71 Milnes Frances M
74 Cronin Mary V Mrs
74 O'Leary Patrick J
*74 Rutledge Michael
76 Bradhurst Harry J
77 Cabot Margaret
77 Kearney Catherine
77 Tully John F
*78 McCarthy Mary Mrs
78 Lynch Matthew D
*80 Botting Wm Mrs
80 Jennings Ellen Mrs
90 Devery Michael
*90 Ryan Bridget Mrs
*92 Sweeney Annie Mrs
*92 Strain Alexander
*92 Halloran John
94 Ryan Thomas F
94 Sullivan Mary Mrs
*94 Lynch Bernard W
96 Halloran Thomas J
*96 Doolan Thomas J
96 Carey Mary Mrs
96 Manning Helen E Mrs
96 Shea Nellie E Mrs
98 Connors Joseph P
98 Daley John P
98 Kelley Hannah Mrs
99 River rd begins
101 Campbell Francis
101 Kelly John
*102 Doherty Bernard J
102 Gustafson David
102 Murphy Michael
102 Murray John J
*103 Bingham Annie Mrs
105 Zoboli Mundo
105 Mahoney Cornelius
105 Murray Margaret Mrs
107 Considine Catherine Mrs
107 Finn Alice M
107 Hayes Mary F
107 Messitt Delia Mrs
108 Burke George L
108 Ingram Barbara
108 Kelley Agnes
108 Liddy John J
120 Pearl ends
122 Robert C Winthrop School
144 Brookline av Playground
164 Aspinwall av ends
*168 Alexander Susan M
*168 Dearborn Charlotte Mrs
*168 Kimball Augusta Mrs
*168 Mrs Grace Wier
*170 Breck Edward
*170 Chase Carl F
*170 DeVicq Ellen C Mrs
*170 Laing Charles B
*170 Weston H Greely
170 Wilcock Wm H

BROWNE 47

fr 40 Powell to 214 Freeman **prect 1**
*8 Hamilton Donald W
*8 Sheafe Edwin
*8 Thornton Henry
*8 Wetherell Lawrence H
*10 Carter Harry D
*10 Swadkins Mabel F
*10 Sperry G Harry
*12 Wyner Reuben S
*12 Alden Misses
*12 Aldrich Edward I
14 Burroughs Lewis
14 Green Isadore B
*16 Chase Josiah B
*16 Day Chester S
*17 Wiggin Harry H
18 Dwight James Mrs
18 Manning Edward A
18 Swan Ellen H Mrs
*23 Singleton Frederick A
*26 Partridge Francis C
*26 MacCarthy Katherine Mrs
31 St Paul crosses

When you say
HENDERSON & ROSS
You think REAL ESTATE
1320 BEACON STREET : : BROOKLINE

Browne—con
*36 Longwood Day School
45 **Still begins**
*52 James Benjamin
52 James Charles L
67 **Pleasant crosses**
*74 Hill George Q
74 Hoffman Sidney
77 Reinherz Charles
*77 Flexner Isidore
*80 Goodman Edward J
80 LaMar Felix L
*82 Clarke Arthur M
*82 Johnson James H
*83 Cushman Albert K
83 Frost Helen M Mrs
*84 Byer Leonard J
*84 Gerrish Wm E
84 Grainger Catherine Mrs
85 Carmine George C
85 MacDonald Paul S
*85 Moran Mary P
*85 Warren Alexander
*86 Colony Charles E
*86 Bernhardt Abraham
86 Quint Harry
*87 Anthony Horace F
87 Woodford Frederick C
*87 Smith Lawrence W
*88 Beedle Walter A
*88 Lehrberger Lyman E
88 Miller Florence H
90 Dinner Lena Mrs
*90 Brenner Isadore
*90 Miranda Magnus I
90 Sutker Solomon
*92 Fox George E
*92 Mercer Robert J
***92 Slattery James J**
*94 Dooley Alice J Mrs
94 Elliott Thomas J
*94 Nelson Carl M
96 Davis Roscoe B
96 Lovett Louis E
96 Massey Thomas
101 Attridge Jennie F Mrs
*101 Bowers Edward M
103 Gordon George L
103 Hodgdon Maxwell
*103 McNeilly Matthew jr
*105 Gainer Charles W
105 Collins Pauline N Mrs
105 Wallace John I
*106 Burr Emily V Mrs
*106 McCrackern Harry B
106 Travers Joseph F
*107 Fahey James
107 Jansen John A
*107 Sibley Walter D
110 Lishon Lester J
110 Piez Emilie M Mrs
110 Woodason Wm H
*111 Jewett Mildred G Mrs
111 McNamara Laura D Mrs
111 Wright Joseph
112 Fuller Frances H
*112 Gilman Charles F
*112 Nault Raoul J
*112 Whitman Frank M Mrs
115 Racheotes Victor
115 Field Frank A
115 Woodbury Elizabeth Mrs
*116 Kilby Quincy
116 Turner Rebecca E Mrs
*116 McNeilly Matthew S
*119 Hankey Chester J
119 Kelley John J
119 King Mary R
*120 Keegan Michael F
*121 Cooley Frank H
*121 Rosich Joseph S
121 Prendergast Myrtle N Mrs
122 Eon Philip J
124 Huban Malachi P
124 Doherty Neil
124 Sheehan Joseph D
*125 Ansell Julian
*125 Gunn Frank A
125 Meharg Alexander
*126 Davis Peter
*127 Barron Lawrence F autos
127 Burgess John A
*127 Moor Earl M taxi

BUCKMINSTER ROAD 46
fr 475 Boylston to 516 Chestnut Hill av prects 9, 8
5 Anderson John Wm
7 **Philbrick rd ends**
*15 Carver Eugene P
35 **Sumner rd crosses**
*62 Beaver Country Day School
*62 Crory Samuel
*63 Farnsworth Charles H
*67 Richmond Emma J Mrs
*79 Benchley Edwin A
85 **Clinton rd begins**
*104 Sigourney Henry L
*115 Walker Nathaniel U
*123 Brown George H
*130 Powers Carol H Mrs
*133 Folin Otto K O
142 **Seaver begins**
*149 Stone Galen L

ESTABLISHED 1847.
CITY LAUNDRY COMPANY
82-100 Lenox Street, Boston
Telephone Roxbury 283
Unexcelled Facilities for Laundry Work of Every Description

Buckminster rd—con
154 **Holland rd begins**
*161 Dillenback Henry B
*169 Cox Mary L Mrs
*177 Rogers Allen H
*182 Nichols Seth
*191 Putney Henry M
*194 Bacon Wm
*201 Farrington Robert D
*206 O'Day John R
*209 Manning Joseph A
*214 Rowbotham Arthur H
*219 Tyler Clifford M
*220 Callahan Francis J
221 **Cotswold rd begins**
*230 Morey Walter G
*233 Bent James S
*241 Howe Wm P
*248 Townsend Georgia D Mrs
*249 Adams Ashley D
259 **Chesham rd begins**
269 **Druce crosses**
*270 Talbot Charles R
*282 Merrill Albert Brown
*283 Cutler Harold G
*291 Cook Cheney E
*294 Flood Frederick A
*297 English Walter C
*305 Tripp Wm V
*309 Rich Etta T Mrs
*315 Evans Lydia F Mrs
329 **Fisher av crosses**
*337 Eaton Malcolm H
*345 Evatt Walter M
*355 Stearns Frances G Mrs

CAMERON 46

fr 289 Boylston to Boylston playground prects 6, 5
7 McBurney Elizabeth Mrs
7 McBurney David
7 Snyder Caroline
7 Sullivan Patrick J
11 Barrett Thomas
11 Neary Patrick
21 Butterfield Thomas
21 Cranwell Mary Mrs
*21 Leary Marion C gro
21 O'Brien John
25 Doyle Joseph J
26 McGreil Thomas
26 O'Hara John
*30 New England Motor Trucking Co
40 The Reid
40 Burgess Stanley P
40 Kelley John J
40 Milligan Mary Mrs
42 The Harmon
42 Farrell Mary Mrs
42 McGreevy Catherine Mrs
42 Yaitanies John
47 Mullen Thomas
47 Walsh John
48 Kelly Wm H
48 Dwyer Wm J
48 Watt Elizabeth
49 Michel Philip J
51 King Bernard
51 McGunn Thomas
58 Mahoney John
60 Carreiro Antonio
62 Ford John Mrs
62 Keefe Joseph
64 **Smyth ends**
64 Buckley Patrick J
64 Hourihan Thomas J

CARLTON 47

fr B & A to 164 Mountfort prect 1
1 **Carlton path begins**
2 **Colchester begins**
*11 Hubbard Paul M
*15 Low Harry C
*21 Wentworth Charles F Mrs
*22 Robbins Royal
35 **Monmouth crosses**
*37 Bacon Charles F
*39 Whitney Hammond M
*41 Gagnebin Charles L
*43 Little Theodore
*45 Greenough Charles P
55 **Beacon crosses**
*67 Neilson Alexander S
*67 Wadsworth Miss
*67 Ward Charles W
*71 Marshall John R
*79 Stone Malcolm B
*89 Emmons Alfred P
95 Snider Benjamin
101 **Ivy crosses**
121 Pitman Almira F
*122 Hight Clarence A
125 **Euston crosses**
*131 Weed Charles F
*132 Jenney Bernard
*132 Brewer Francis A

CARLTON PATH 47

fr 1 Carlton to 29 Monmouth ct prect 1

CATLIN ROAD 46

fr 589 Boylston prect 9

CALL MAIN 4382 120 Tremont St | SERVICE for BUYER, OWNER and BROKER REAL ESTATE BROKERS EXCHANGE Francis F. Whittier—Carl S. Whittier, Mgrs. | CALL BROOKLINE 8378 1318 Beacon St.

CEMETERY DRIVE 46

fr 1222 Boylston to 585 Heath prect 9
10 Sheafe ends

CENTRE 47

fr 1364 Beacon to 27 Fuller prect 2
*11 Goode Lena M Mrs
*15 Cutler W James
*15 Davis Carrie E Mrs
15 Keyes Herbert W
*15 Littlefield Lora A
*15 Park Caroline W
*15 Robinson Elizabeth A Mrs
*16 Holyoke Addie Mrs
*16 Merrill D Wilbur
*21 Hill Edward M
*27 Burton Hiram M
28 Brown Gilbert C jr
28 Burt Lincoln I
*32 Spain Frederick
*33 Ehrenfried D Albert E
37 Koopman Fannie Mrs
*37 Solomon Harry G
*43 Lamont Mary M Mrs
*44 Rich George S
*46 Clark Seth
*50 Newcomb Edgar C
50 Wellman begins
*51 Agoos Solomon
*53 Barnes Wilbur E
*61 Wilson Esther A Mrs
61 Wilson Howell F
*62 Berry George
65 Shailer ends
*66 Swartz Harris
*68 Swartz Jacob
*72 Mudgett Henry L
*75 Maxcy Warren L
80 Hinckley James W
80 Desmond Annie E
*80 Powers James F
80 Wadsworth Charles D
*83 Derr Louis
83 Williams crosses
*91 Rogers Sarah A Mrs
*93 Bradley Winfield H
*93 Kingsbury Edmund
*94 Ripley Bernard H
*95 Fuller Wirt X
*95 Maxon Irving F
*95 Parker Walter A Mrs
95 Sawyer Albert C
*97 Lagerquist Josephine
*97 Watt Wm
*100 Quinn Frederick J
*103 Smith Grace W Mrs
*108 Bearns Lillia M
*111 Thym Eliza Mrs
114 Cole Dora A Mrs
*114 Dexter Hiram
*116 Ronimus Arthur D
*120 Willard George A
*121 Dana Harold W phys
*123 Caldwell Wesley
*129 Perkins James F

CHAPEL 47

fr 208 Longwood av to 38 Colchester prect 1

CHARLES 47

fr 1275 Beacon to 60 Sewall av prect 1
*2 Atwood David E
*3 Wightman George W
9 Second Unit Church

CHATHAM 47

fr 34 Hawes to 345 Kent prect 1
*7 Knapp Bliss
*15 Wallace Arthur
25 Borland ends

CHESHAM ROAD 46

fr 259 Buckminster rd to 170 Clinton rd prect 8
*17 Cram Julia E Mrs
*26 Rand Wallace

CHESTNUT 46

fr 326 Walnut to 513 Pond av at Boston line prects 5, 9
5 Brookline Cemetery
*26 Vickery Herman F
*27 Haseltine Wm S
*37 Kendall Henry P
37 Chestnut pl begins
*50 Fowler Murray H pub
*50 Quinn Stephen J florist
60 Innis Josiah M
60 Connor John T
60 Sullivan Patrick A
*62 Daley Misses
62 McGurn John
62 Sughrue Dennis
66 Grimes Annie
66 MacQueeney Patrick T
66 Tooth John
68 Burke Martin J
*68 Connelly Thomas J
68 Copes James P
70 Brady Joseph J
70 Greeley Michael J
70 Thompson Andrew P
74 Crane Timothy G

PIANOS *RENTING TUNING MOVING*

M. STEINERT & SONS

Steinert Hall, Beach 1330 — *162 Boylston St. Boston*

VICTROLAS *VICTOR RECORDS SUPPLIES*

Chestnut—con

*74 DeViney John F
*74 Dinsmore George C
80 Harron Andrew
80 Moynihan Mary A F
80 Williamson Joseph
84 Kendall ends
86 Baker Isaac T
*86 Connor Joseph P
*86 McInerney James H
91 Sander Charles J
*92 McInerney Thomas F
92 Garvin Wm D
96 Coleman Wm L
96 Dunster John H
96 Schram Wm
*98 Glancy Peter H
100 Mahan Michael J
100 Sullivan Joseph J
108 McDonald James J
*108 Valk Henry A
108 Kelly John A
*110 Cahill Joseph
110r Lehan Patrick J
110r McInerney John J
112 Crohan James
112 Lynch John F
*112 Murphy John J
112a Guffey Thomas W
112a Nyhan Bartholomew P
*114 Mealey Michael D
114r Mealey M D & Co bldrs
116 Cunniff Michael J
116 Costello Michael
116 Nolan Daniel J
122 Fahey John
124 Sellers Mary Mrs
*124 Hutchins Harry C
*124 Mulvey Catherine Mrs
*126 McGaffigan Edward
126 Murray George R
*126 Higgs Albert M
128 Gardner Emanuel
128 McCarthy John J
128 Noonan James
138 Franklin ends
152 Henry begins
*156 Dolan Michael
156 Manson Charles
156 Montgomery Joseph
160 Kelley Matthew J
*160 McCaffrey Owen J
160 Mitchell Wm F
162 Wilhelmi Fred G
162 Johnson Albanus S
166 Ahern John J
166 Cruikshank Harry L
166 Foley Wm
172 High ends
189 Page George

CHESTNUT PLACE 46

fr 37 Chestnut prect 9
*11 Cutler Harriet H Mrs
*20 Lowell Guy
*29 Train Misses
*35 Duff J Robertson
*35 Train Mabel W Mrs

CHESTNUT HILL AVENUE 46-47

continuation of Chestnut Hill av Boston fr Boston line nr Beacon to 717 Boylston prect 9

299 Boston line crosses
410 Driveway to R R station
435 Clinton rd crosses
*447 Lyons John M
*452 Dodge George A
*459 Marland Wm H
*462 Pettengill Augusta C Mrs
465 Willard rd crosses
*473 Conrad Bertram B
*474 Widener James G
489 Dean rd crosses
*505 Smith Charles G
*511 Lee Winthrop G
516 Buckminster rd ends
*529 Phillips George W
*545 Alford Edward B
*559 Hale Richard K
560 Hyslop rd ends
587 Ackers av begins
*605 Haven Lucie A Mrs
*605 Morton Harry G
621 Burns John W
*629 McCue Bridget Mrs
629 O'Neil James
629 Molloy Lawrence
629 Quinlan Johanna F Mrs
633 Kelley Patrick J
*635 Meehan Bernard W
639 Gorman Joseph H
639 Malloy Thomas F J
639 Meehan Dennis
*643 Kearns Martin
643 O'Connor Wm H
*643 Fay Michael J
*643a Toomey Joseph A
645 O'Hare John F
*647 Hartigan Michael M
*651 Blair Nellie T Mrs
*651 Casey James D
*651 Hartigan Bridget Mrs
*686 Channing Walter

ESTABLISHED 1875
L. NICKERSON
AWNINGS, TENTS, COVERS, FLAGS, FLAGPOLES
173 STATE ST., cor. COMMERCIAL ST., BOSTON Tel.—Richmond 936

CIRCUIT ROAD 67

fr 117 Middlesex rd to 52 Crafts rd prect 9

*4 Carter Raymond H A
*5 Swift John B
*10 King Franklin G
*15 Sears Harold C
*16 Percy Karlton G
*20 Wilbor Rufus L
*26 Gibson Kirkland H
*27 Morgan Samuel St John
*33 Dike George P
*37 Stearns Frederick M
*43 Jones A Marshall
*44 Harding Francis A
54 Spooner rd begins
*60 Hyde Henry S
*62 Prout Henry B
*70 Burrage George D

CLAFLIN ROAD 46

fr 8 Garrison rd to 209 Rawson rd prect 8

*2 Anderson Bertha L
*2 Barnes Bertha
*2 Barnes Mary E Mrs
*2 Dean J Edward
*2 Carlton Albert S
*2 Manthorne Suzanne M
*2 Wood Harry M
*6 Foster W Archer Mrs
*6 Howe Ethel R
*6 Stewart Wm H
6 Webster Nellie F Mrs
9 The Claflin
*9 Sullivan Wm
*9 Buchanan Wm
*9 Welles Merrill C
*10 Carr Alice M Mrs
*10 Degan Bertram V
*10 Jackman Edwin T
*11 Cobb Willard H
*11 Loveley George J
*11 Marshall Herman W phys
*11 McCormack Oran
*14 Aaron Wolf W
*14 Christie Grover W
*14 Scheinfeldt Solomon
*14 Woodworth George K
*15 McHenry Wm F
*15 Moran Joseph P
*15 Skutsky Max
*16 Ambrose Walter E
*16 Jacobs Arthur G
*16 Orr James
*19 Garside Allston H
*19 Curtis Clifton H
*19 Paley Winnifred Mrs
*20 Ashcraft Adolphus M
20 Doolittle James S Mrs
*20 Mazur Louis
*20 Munsell Wm W
22 Hattstatt Julius
*23 Sherlock Edward F
*23 Bray George
*23 Church Clifton
*24 Phillips Misses
*24 Tarlin Victor H
*26 Carey Frank W
*26 Kaufman Michael D
*26 Myers Bertha Mrs
*27 Farley Leon B
*27 Perry Edward C
*27 Tucker Paul R
*27 Shaw Katherine Miss
*30 Carey Frank W
*30 Fisher Stanley R
*30 Foster Alfred S
*30 Blanchard Mignon Mrs
30 Vonderluft Nana Mrs
*31 Rapp Frank A
*31 Warren Henry S Mrs
*31 Nichols Judson H
*32 Libby Raymond E
*32 Taylor Arnet
*35 Clapp George G
*35 Benedict Wm C
*35 Ballou Russell A
*36 Kinnicutt Grace A Mrs
*36 Marshall George L
*36 Read John R
*37 Smith Henry A
*37 Angevine Sarah Mrs
*37 Gargan Raymond E
*37 Goodrich Charles E
*37 Pinkham Jane C
*40 Hildebrand Howard H
*40 Quinn Adelaide P

CLARENCE 47

fr 48 Naples rd to 99 Thorndike prect 2

15 Fuller crosses
30 Coolidge crosses

CLARK ROAD 46

fr 403 Boylston to 62 Dean rd prects 6, 9, 8

*11 Bowen Dennis F
*11 Meade Hannah Mrs
*17 Coffin Sturges
*19 Murphy John D
*20 Shepard Eliot B elect'l contr
*20 Shepard Mae B

MACKEY & MEADE CO. HARDWARE PAINTS
HARVARD SQ. BROOKLINE, MASS., Tel Brookline 292

Clark rd—con
*20 Shepard Horace B
*21 Lynn Jane Mrs
*39 Beisel Norman J
*41 Stark Charles R jr
*43 McNamara Patrick
*43 Freiman Hyman
*44 French Malcolm B
*47 McCann Frank
*49 Strain Charles
*51 Keith Bradford J
*54 Phipps Charles E
*61 Bryant Henry F
87 Sumner rd crosses
126 Klopot Abraham
144 Hill Melvin F
*152 Foley Wm F
*157 Goudey E Gordon
*160 Bruce James L
166 Converse Mary P
*169 Eastman Frank B
*175 Marshall Dwight L
180 Rand Alavisa E
*180 Rand Woodbury
180 Woodbury S Anna
*181 Carl Victor F
*184 Reynolds Milton F
*187 Brigham Harold W
*193 Jordan Bion S
*194 Lembree Francois E
*198 Bourdon Octave H
*204 Minor Lucian
*206 McAleer Charles L
*209 DuMoulin Samuel
*209 Hyde G Winthrop
212 Thomas Marie E Mrs
*215 Brown Daniel A
*216 Orlick Max
*219 Stevens Inez C Mrs
*222 Delano George W
*225 Enders Francis A
*226 Phillips Frank W
*238 Tobey Guy D
*242 Tirrell Ralph
*246 McField Clifford E
250 Gormley Frank L
*255 Marston I Bertram
*256 Sanger Gabriel
260 Webling Walter
*266 Atkins Ora A
*269 DeLong Harold C
*270 Givernaud Joseph
*279 Smith Bryant G
*280 Lapham George A
*285 North Frank A
*286 Rice Phidelah D
292 Cotswold rd ends
*295 Gould David E
*301 Winsor Allen P
*311 Lincoln Hervey W
313 Beaconsfield path begins
*314 Fox Matthew J
*317 Moore Charles F
*323 Burton Richard J
*326 Watts John R
*327 Floyd John T
*330 Fennessy Frank E
*333 Pemberton Frank A
*336 Lothrop Arthur E
*339 Howard Josephine M Mrs
*342 Corbett Frederick A
*349 Gallagher Percival

CLINTON PATH 47

fr 1853 Beacon to 265 Clinton rd prect 8
1 Dwyer Sylvester M
*1 Robinson Edward C
*1 Shepard Horace W
*1 Stevens Albert E
*9 Barnard Marion S Mrs
*9 Hebbard Wm E
*9 Smiley Elizabeth H G Mrs
17 Strathmore rd begins
20 Beacon Playground

CLINTON ROAD 46

fr 85 Buckminster rd to B & A nr reservoir prects 8, 9
*11 Broomfield Reuben
*19 Chilton Frederick A
*20 McSkimmon Wm B
25 Miller Alton L
33 Grant Robert
*39 Piehler Otto J
75 MacDougall Horace G
*79 Haskell Harold C
79 Saunders Caroline S Mrs
103 Andrew John A
106 Pelham Thomas W
*111 Gilbert E Fenton
114 Bent James S jr
*117 Chandler Thomas E
122 Shaw Samuel A
*125 Von Olker Perry B
128 Lake Mary T Mrs
129 McQuillen Wm F
137 Duane James C
142 Brigham Edmond F
147 Henderson Franklin C
153 Cotswold rd crosses
*160 Westbrook John B contr
*160 Westbrook Sarah M
*161 Barnum George M
*167 Manson Albert C

MASSACHUSETTS WHARF COAL CO.
General Office: 30 KILBY STREET, BOSTON, Tel. Main 4750
Distributing Pocket for Brookline, 280 Cambridge St., Allston, Tel. Brighton 62

Clinton rd—con
170 **Chesham rd ends**
*171 Barber David A
*176 Sellers Wm H
*179 Manning J Nelson
*183 Marshall Lilly Mrs
*189 Smith Gertrude C Mrs
*189 Canterbury Wm H
*197 Paul Alfred J
*203 Wood Harry H
*204 Smith Frank H
215 **Dean rd crosses**
*233 Adams John D
*239 Miles Edward B
*240 Miller C Harry
*245 Presbrey Palmer E
*246 Jackson Delbert L
*249 Humphreys Walter
*252 Sargent Arthur H jr
*255 Tyler Fred B
*261 English Chauncey F
*262 Hardon J Bradford
265 **Clinton path ends**
*271 Weatherby Frederick S
272 **Druce begins**
*278 Wilson Henry L
*285 Ware George L
*286 Fahey Frank J
*289 Burns John jr
292 Holcomb Margaret M Mrs
*292 Manson Daniel E
*295 Nye Robert N phys
*300 Chapman George M jr
*301 Johnson Saran A Mrs
*311 Stone Robert G
320 **Fisher av ends**
*330 Williams Sarah E Mrs
*330 Hills George E
*338 McNeil James F
365 **Chestnut Hill av crosses**
*381 David Sidney R
*385 Miner Maude M Mrs.
388 **Penniman rd begins**
418 **Taylor crossway begins**

CLYDE 46-47

fr 450 Warren to 155 Newton prect 9
*30 McCann Rowan A
*39 Rueter Ernest L
*57 Geiger Albert jr
*74 Seamans Annie Mrs
*88 Tozzer Arthur C
*114 Withington Lothrop
155 Calvert Richard
*155 Douglass Alfred
*180 Robeson Lucy Mrs
*191 Country Club
198 O'Rourke Patrick
*216 Miskell Edward M
244 **Lee ends**
*246 Messitt Thomas F
*246 Ouimet Mary
254 Anderson Carl E
254 Timms Morton C
254 Nixon Edward N
268 Armstrong Herbert C
272 Edgar John H
*276 Mahan Patrick
*288 Larkin Nicholas J gro
288 Navin Timothy
*290 Hyland Maurice
310 **Dale begins**
318 Lally John
320 Lally Patrick H
320 Murphy Bernard
*324 Lally Catherine
334 Sullivan Francis J
334 Fay Thomas
334 Moran Patrick
350 **Whitney begins**
352 Melican Michael
*352 Miskell Rose Mrs

COLBOURNE CRESCENT 46

fr 106 Winthrop to 149 Rawson rd prect 8
*8 Crandell Melbourne V
*8 Emery Forest G
*8 Haseltine Wm G
*11 Copeland Charles L
*12 Whitney Samuel A
*12 Fisk Wm L
*12 MacCallum Frank
*14 Whitehouse Frank H G
*14 Doble Arthur H
*15 Mason Wm R
*29 Sackett Gordon
*61 Spofford Charles M
*65 Needham Peter J
85 **Addington rd ends**
*103 Land Wm P
*103 Smyth James H
*105 DeLaunay Allen M
*107 Hain Frank
*109 Mackay Charlotte L Mrs
*113 Emerson Warren
115 **Colbourne path begins**
*121 Batchelder John L Mrs

COLBOURNE PATH 46

fr 115 Colbourne cres to 65 Addington rd prect 8

GREGORY & BROWN CO.
INTERIOR DECORATORS
Tel. Fort Hill 526
6 Hamilton Place Boston, Mass.
Paperhangings and Fabrics, Draperies, Upholstering, Furniture, Carpets, Painting and Decorating.
Opposite Park St., Church

COLCHESTER 47

fr 2 Carlton to 311 Kent prect 1

*7 Nash Sarah F Mrs
*19 Burnham Wm
*29 Blake George B
38 **Chapel ends**
45 **Hawes begins**
*67 Ward Charles W
*71 Behrend Bernard A
*77 Kallman Julius
*87 Lathrop John C
*94 Hunneman Wm C
*98 Lawrence H Hooper
*101 Cobb George F
*103 Robbins Annette R Mrs
*105 Robbins Elliott B
*116 Ong Eugene W
*119 Merrick H Pauline Mrs

COLUMBIA 47

fr 466 Harvard to Boston line prect 2

*11 Coolidge Russell
*12 Davis Clara S Mrs
*15 Craig John B
*16 Wiswell Laura F Mrs
*19 Vinal Jane W Mrs
*25 Thompson Frank O
*26 O'Connor John D
*29 Kelley Pauline H S Mrs
*30 Linsky Isidor
*35 Rudnick Carl
*36 Collins Frank D
*39 Young Henry G
*40 Browne Arthur G
*45 Abbott Reuben
*48 Ryder Clarence M
*50 Bigelow Gertrude E
*51 Grimes Arthur V
*52 Rollins Charles S
54 **Columbia ter begins**
*61 Kreider Leslie E
*61 Marks Charles P
*66 Stephens Vannie A Mrs
*68 Porosky Matthew
*69 Daniels Joseph
69 **Russell ends**
*70 Hollander Annie Mrs
*70 Sterne Louis
*76 Grace Joseph J
*76 McCarthy Patrick A
79 Coolidge Playground
80 Bounous Rudolph
*80 Tuttle Frederick W
*88 Grosky Louis J
*88 Titiev Jacob O
*92 Jacobs Philip C
*92 Williams Mary A Mrs
*96 Goldsmith George M
*96 Sickels Abram M
*100 Burns Charles D
101 **Kenwood ends**
*104 Marquardt Arthur C
*104 Rubinstein Joseph
*108 Segal Henry G
*108 Walsh Daniel E
*109 Boles Thomas J
*112 Shoolman Benjamin J
*112 Sullivan Wm A
123 **Verndale ends**

COLUMBIA TERRACE 47

fr 54 Columbia prect 2

*1 Douglass Amina C Mrs
*7 Dowse H Nathaniel
*7 Wallen Frederick

COMMONWEALTH AVENUE 47

fr 2 St Mary's along Boston line nr Naples rd 730 to 1048 in Brookline prects 1, 2

*730 Fay C E Co autos
748 **St Mary's begins**
*778 N E Tire & Rubber Co
*780 Moreton Walter H Corp engs
*782 Evans-Lawrie Co autos
*784 Hogan Thomas E Inc auto accessories
*790 Galvin Raymond J autos
794 Cottage Farm R R sta
800 **Essex ends**
*834 Wills Sainte Claire Co autos
*838 Mitchell-Lucas Motor Co autos
*842 Wells Motor Co autos
858 **Amory ends**
*860 Leghorn Motors Co autos
900 **St Paul ends**
*900 Hinchcliffe-Patterson Motor Car Co
*910 Hume Body Corp
*922 Commonwealth Tire & Top Co
*940 Boston Oldsmobile Co
944 **Pleasant ends**
988 **Crowninshield rd begins**
1016 **Babcock ends**
*1018 Brown Charles C
*1018 Sullivan Eugene J
*1020 Shapiro Phillip
*1020 Smith Howard H
*1022 Murphy Thomas H
*1024 Dever Catherine ldgh
*1026 Shea Ellen Mrs
*1028 Petzoldt Rene dentist
1030 Connor Angie F Mrs
*1032 Sexton Frank J phys
*1034 Spencer Caleb S
1036 **Winslow rd begins**

THOMAS' FISH MARKET Inc.
PURVEYORS OF FINE SEA FOOD
We are direct Receivers
714 Washington St. PHONE SERVICE 6000-6400-4168 Brookline, Mass.

COOLIDGE 47

fr 137 Winchester to 86 Abbottsford rd prect 2
*8 Brookline Hospital for Animals
*15 Spitz Abraham P
*16 Rich Joseph A
*17 Hayes Raymond
*20 Belden Harry L
*21 Coburn Carrie W Mrs
*25 Nagle John jr
*26 Hay H Clinton
31 Mackie Ellen B
*34 Tilden Misses
*40 Soule Frederick W
*41 Williams Fred H
*44 McDowell Mary H Mrs
*45 Moore George W
*48 Hartshorn Wm H
*49 Jackson Archibald J
51 **Harvard crosses**
*54 Mackie Wm C phys
*69 Albee Harry L
*70 Taylor Wm H
*73 Parkinson Morris B
*74 Hogan Catherine A Mrs
*78 Glidden Harold
79 Junkins Luna H Mrs
*83 Gunsenhiser Abram
*87 Grilley Charles T
*88 Dooley Wm T
*91 Graham John D
*92 Nagle John J
*95 Demeter Constantina
*95 Demeter Harry C
97 **Clarence crosses**
*100 Smith Franklin Mrs
*101 Bruno Joseph
*104 Brannan Annie F Mrs
*110 Sherburne Frederic W phys
*111 Bennett Benjamin J
*114 Jacobs Joseph E
*119 Conover Wm R
*120 Kimball Frank E
*124 Jaquith Fred A
*125 Wright Frank G
*128 Fox Felix
*136 Cohen A Bernard
*137 Clexton John C
*142 Edelstone Harry
*142 Frank Jack A
*142 Weinberg Joseph
*143 Lancaster Clarence E N
*144 Levine Edward
144 Machette Samuel E
*144 Rosenbaum Louis
*146 Stinson Alvah L
*146 Yavner Morris L
*147 Burr Sidney L
150 **Gibbs crosses**
155 Metcalf Marjorie
*155 Ott Matthew M
*156 Bensusan Nathan
*156 Brooks. Isaac
*156 McLean Ivory D
*159 London Abraham
*159 Lustig Simon
*159 Wisbach Reginald H
*162 Davis George B
162 Erwin Arthur
*162 Gibson James K
*163 Covner Louis R
*163 Guarante Leo
*163 Heilbronner Sarah Mrs
*165 Webber Stella Mrs
*168 Lane Walter D
*168 Trachsel Wm H
*176 Bigelow George H

COOLIDGE CORNER 47

transfer sta at junct Harvard and Beacon prects 1, 2

COPLEY 47

fr 194 Pleasant to 68 Crowninshield rd prect 1
*3 Horgan Adeline L
*11 Frank Walter
*16 Hancock Charles A H
*19 Hanley Thomas H
*20 Robie George M
*25 Wethern Grace
*28 Barnet Lucius J
*29 Larsen Robert G

COREY ROAD 47

fr 1770 Beacon to Boston line at 61 prect 8
*9 Orcutt Elizabeth G B Mrs
*9 Watson Ellyn A
*9 Watson Norman L
9 Willard Jennie J
*9 Hodges Irene
*9 Kiley Franklin G Mrs
*9 Sanborn Martha F
*9 Driscoll E Fredericka Mrs
*9 Thayer Elisha N
*12 Edmands Misses
*14 Gutterson Mary L
*16 Smith Clifford P
*17 Wodell St Clair A
28 **Salisbury rd crosses**
*37 Allen Frank P
*47 Prussian Samuel W
*48 Jones Frederick E phys

MARKET TRUST COMPANY
309 WASHINGTON ST. Brighton
136 BRIGHTON AVE. Allston

Corey rd—con
48 Windsor rd crosses
*58 Hall Morris A
*59 McVey John R
61 Boston line crosses
*112 Corey Road Garage

COTSWOLD ROAD 46
fr 221 Buckminster rd to 292 Clark rd prect 8
*17 Gallison James M
*25 Smith H Monmouth
33 Clinton rd crosses
*46 Wright Charles P
*47 Custis Parke H
*54 Learned James H

COTTAGE 46
fr 222 Warren to Boston line prect 9
*25 Richardson Henry H
*45 Cox Josephine N Mrs
*45 Davies Laban H
45 Shoobridge Fred R
*85 Sweetser Frank E jr
115 Goddard av begins
*126 Smith Francis L
*126 Smith Walter L

COTTAGE FARM ROAD 47
fr 201 Ivy to 26 Dummer prect 1
19 Mason ends
*24 Talbot Fritz B
24 Linehan John
41 Worthington rd crosses
*43 Adams Z Boylston

CRAFTS ROAD 67
fr 58 Norfolk rd to 154 Eliot prect 9
*24 Hayward George P
*32 Carey Francis V
*35 Howe Chester A
*40 Neall Newitt J
*41 Permar Bryan S
*42 Everts Wm P
*47 Stearns Roland D
*51 Barton Charles C jr
52 Circuit rd ends
*65 Farnham Frank A
*76 Baker George B
*79 Wellington Stanwood G Mrs
*96 Baldwin James C T
*99 Waite Ralph J
*106 Kittredge Wheaton W
*107 Tobey George L
*119 Parker Robert B
*127 Nesbitt Harold E
*128 Miller Stanley R
*135 Ware E Winslow
*142 Hopkins Roland G
156 Spooner rd ends
179 Reservoir la begins
181 Reservoir rd crosses
*194 Webber Adelaide B Mrs
215 Neth Elizabeth M
215 Leland Amory
217 Gould George A
219 Glynn Francis J
*219 Filbin John W
*219 Hall Irwin
*221 Howie John
255 Eliot ends

CRAIG PLACE 47
fr 225 Freeman prect 1
*7 Armstrong Stanley W
9 Massey David
*9 Lupton Thomas
11 Drohen James T
*11 McGeoghegan Anthony
13 Curley Agnes Mrs
13 Hurley Thomas P
15 Craig Joseph
17 Martin Joseph
*19 McKenna Robert J
*19 McElroy Joseph L

CROWNINSHIELD ROAD 47
fr 988 Commonwealth av to 172 Pleasant prect 1
*16 Wolper Isaac
20 Adams ends
*21 Wingersky Frederic
*25 Cauman Myer
*26 Hall Lee W
*29 Smith Harold P
*35 Curran Joseph F
*38 Conron Carl E
39 Champlin George P
*43 Horle Francis A
44 Elba ends
*47 Dowd George W
*50 Bonney Arthur P
*53 Fenton Henry M
*59 Newkirk Newton
*61 Waite Frederick C
*67 Chmielinski Henry H
*71 Rockwell Maud H Mrs
68 Copley ends
*78 Hodges Edith M Mrs
*81 Doherty James J
*84 Ferdinand Frank
*98 Adams Raymond M

WILLIAM E. McCOY & CO.
Real Estate and Insurance
451-452 Old South Bldg., Boston Tels. Congress 5035 and 962

CUMBERLAND AVENUE 46
fr 365 Pond av to 108 High prect 5
19 **Glen rd crosses**
21 Tetlow Elizabeth Mrs
31 **Hawthorn rd ends**

CYPRESS 47
fr 398 Wash to 213 High prects 6, 5, 9
4 Jarvis Dorothy photo
*4 Long Anna M Mrs drsmkr
*4 Schofield Laura drsmkr
*4 Wodell St Clair A dentist
*13 Bradish Fannie L Mrs C S P
*13 Walker Arthur L
*14 Johnston Wm J
22 **Searle av begins**
14 Skelly Joseph B
26 Murray Thomas
*31 Hook Maria C
*34 Dodge Mary E Mrs
*35 French Alice Mrs
*36 Kelley Michael J
37 **Cypress pl begins**
38 **Waverly ends**
*39 McGeough Therese A Mrs
*41 Davison Mansfield W
*42 Prellwitz Henry
*44 Furness Wm T
*49 Hoyt Nellie M Mrs
*54 O'Loughlin Patrick
58 **Elm ends**
63 **Gorham av begins**
*69 McIntyre Mary Mrs
*72 Hadcock Ceres H Mrs
76 Simmons College Dormitory
*79 Logan Robert J
83 Baxter Misses
*86 Smith Richmond
87 **Davis av crosses**
90 Fitzpatrick Hannah A Mrs
*90 Morneau Eli
*90 O'Meara Francis
*90 Schmidt Henry F
*90 Stevens E Avery
95 Cypress St Playground
*98 Kelley John J
*98 Cameron Charles P
98 Gerrish John G
98 Moody Evelyn A
101 **Tappan begins**
102 Simpson Robert
*102 Hill Edward H
107 **B & A crosses**
*112 Henschel Charles J & Co Inc electrical appliances
*112 Ritchie E S & Sons elect'l apparatus mfrs
116 **Wentworth pl begins**
*120 Cahill E A & Co bldrs
120 Murphy Wm shoe rpr
*122 Nyhan John J horseshoer
124 Gillis George
*124 Farley Patrick
124 Jorgensen August
126 Kidd Wm J
126 McNamara Daniel G
*126 Brookings Joseph G
128 Hurley Mary Mrs
*128 Harrington Cornelius J
128 Harnish Caleb
129 **Brington rd begins**
*131 Klapes Bros fruit
133 Hotel Madris
*133 Dolan Katherine F Mrs
*133 Ferguson James
*133 Hickey J Joseph
133 Palmer Herbert
*133 Hooker Charles L
*133 Wallace Joseph E
*133 Vose Ruth L Mrs
134 Wah Sing lndry
*135 Cypress Pharmacy
136 Crocker Wm S
*136 Williams Augusta G phys
*137 Umscheid Jacob baker
137 **Boylston crosses**
*139 Burg Morris prov
144 Holt Frederick L
*144 Farrell Michael
144 Strain Alexander
*144 Waidner Wm F drugs
150 Ferguson Alexander M
*150 Hildebrand John
150 Kinsley Eugene C
152 **E Milton rd begins**
*153 Sheehan Joseph J
155 **Milton rd begins**
156 Dugan Wm
*156 Morgan Leroy A
*157 Allen James H
158 Butler Frank P
*158 Kelley Annie Mrs
*158 McKenney Frederick W phys
161 Quinlan John V
161 McGillen J Gerald
*162 Atkinson Wm H
*170 Hooper George H
179 **Walnut crosses**
190 **Wellington ter begins**
*193 Hickey Cornelius J
193 Kelley Wm L
193 McNamara Edward J
*195 Reed Peter
*195 McCullough James S

FREDERICK A. LEAVITT & HENRY A. BURNHAM
REAL ESTATE INSURANCE MORTGAGES
34 Walnut St., Village Square Tels.—Brookline 3030 or 3131

Cypress—con
*195 Barrett Thomas F
199 **Mulford begins**
205 Clark Playground
211 **Edwin begins**
*215 Chapman Manley N
215 Fahey Thomas
*215 Quinn John
*217 Corliss Annie B Mrs
*217 Anderson Charles F
224 Slobinsky Aaron tailor
225 Hughes James
225 Walsh James
*225 Hughes James F
226 Martone Fred shoe rpr
227 Klein David
227 Vigeant Mederic
*227a Jacobs & Naar gros
*228 Foley Wm F gro
229 Lynch Robert F
*230 Moloney James
230 Robinson Henry O
232 **Rice begins**
*234 Kelley Patrick
234 Carroll James
234 Henley Henry C
235 **Kendall begins**
236 Haggerty Nellie G Mrs
236 Walsh Austin E
236 Watson Robert J
238 Hart Charles A
*238 Hart John
240 Green Max A
240 Jennings Michael J
240 Vincent Frances J
*240 Whalen John J
*244 Raynard Howard E
246 Hagan Minnie Mrs
246 Swan Thomas
248 Perry Francis F J pntr
248 Sing Charlie
250 **Roberts begins**
*250 Brookline Machine Works
*252 Donohoe Mary Mrs gro
*254 Waldron Thomas
258 Lyons Sarah A
258 Donovan Daniel J Mrs
258 Ward James A
258½ Todd Neva nurse
*258½ Unger Ella nurse
*264 Flatley Ellen H gro
266 **Hart begins**
268 Perry Joseph barber
*270 Collier Julia A Mrs
*270 Silloway Glen E
270 Johnson Edward F
*276 Connelly Thaddeus M
276a Cannon John
276a Thomas Michael M
278 Cross Wm N
278 Edwards George
278a McMahon John J
280 Craven Joseph A
280 Cuthbert Thomas C
280 Gillespie Hiram
*282 Sherry Lewis
*282 King John H
*282 Lacey James A
279 Sewall School
289 **Franklin crosses**
*295 B E Ry Co sta
307 **Henry ends**

CYPRESS PLACE 46
fr 37 Cypress to 38 Greenough **prect 6**
*11 Walsh Garett J
*12 Galvin Thomas F jr
20 **Lincoln rd begins**
*22 Kenrick Charles A
25 Bancroft Alice W
*27 Pearson Joseph L
*27 Hepworth George H Mrs
*27 Sprague Mary E Mrs
*27 Wiggin Frederick A
32 **Cypress ter E begins**
*33 Chamberlain John C Mrs
*33 Merritt Mary E Mrs
*33 Sampson Misses
*37 Richardson Henry T Mrs
*41 Richardson Fred B
42 **Cypress ter W begins**
*44 Lyons Levi T
*44 Boyden J Parker
*50 Goudey W H Russell
*50 McLain Wm T

CYPRESS TERRACE EAST 46
fr 32 Cypress pl plect 6
Cypress Apartments
*1 Estle John F
*1 MacMillan Angus B
*1 Bailey Ida F
*2 Hendler Catherine D Mrs
*2 Holmes Helen E Mrs
*2 Atkins Chester T
*2 Whittier Lucy Lee Mrs
*2 Beal Henry F
*3 Bliss Willard C
*3 Asbrand Luette V Mrs
*3 McCormick Elizabeth Mrs
*4 Blaney Carrie V M Mrs
*4 Jackson Edith L
*4 Jarvis Sturgis C
*4 Morson James H

W. H. RUSSELL GOUDEY PLUMBING AND HEATING
Stoves, Furnaces, Ranges
31 Harvard St., Brookline, Mass. *Tel. Brookline 800*

Cypress ter E—con
*4 Johnson James S
*4 Gordon George
*5 Viets Frederick H
*5 Hinckley Lula
5 Essex Victoria
*7 Bradhead Helen L Mrs
*7 Nichols Horace C
*7 Rigby Charles Mrs

CYPRESS TERRACE WEST 46
fr4 2 Cypress pl prect 6
Cypress Apartments
*8 Bates Herbert N
*8 Dewey Frances L Mrs C S P
*8 Tripp Harold S
*9 Butler Charles F
*9 Daniels Melissa J Mrs
*9 Plant Stephen C

DALE 67
fr 310 Clyde prect 9
11 Garadus av ends

DANA 46
fr 163 Davis av to 18 Gorham av prect 6
*7 Packard John C
*11 Barnes Charles H
*12 Day John H jr
*14 Punchard Wm H

DAVIS AVENUE 46
fr 250 Wash to 98 Greenough prect 6
4 St Andrews Bldg
*4 Bright Albert W
*4 Flanagan Charles S
*4 Kettembeil Adolf dentist
4 McCracken Edward J
4 Scott T Walter
5 Seamen's Block
5 Daley John W
5 Fraser Alexander
5 McCullough Martha Mrs
*5 Hill Hattie L
5 Walker John
5 Webster Daniel B
*6 Kupjian Misak C tailor
*9 Boehner G Fred prntr
10 Cox Charles
*10 Crosby Edwin F
10 Curry Elizabeth Mrs
10 Davis Mansion Apts
*10 Elliott Max L
*10 Field Caroline E Mrs
*10 Hatch Wendell C
*10 McElroy Robert
*11 Kent Delle H Mrs
*15 Nason W Edward
*15 Fowler Murray H
*15 Ochiltree Minnie Mrs
15 Welbasky Frances A
15 Wilson Gladys E Mrs
16 Ball Mary G Mrs
16 MacLeod Mansion Apts
*16 Jordan Effie Velvet
*16 Wilkins Frank P
*16 Holroyd Edward C
*17 Wyatt Christopher A
*17 Thompson Nelson C
*17 Dewing R Sylvester
*17r Westfall Lesley C
*18 Blankenhorn Mary F Mrs
*25 Jackson Wm
25 Snowden Samuel
25 Sparrow Winfield
26 Francis Carleton S phys
*30 Lally Michael J
*34 O'Day John S
*34 Fleming Luke P
*34 O'Day Michael J
*35 Francis Nathaniel A
*36 Daly Patrick J
*36 Stevens John E
*44 Allen George P
50 Nolan Michael J
*50 Smith David D plmbr
*52 Griffin Maud L
*55 Morgan Helen M Mrs
*58 Heath Wm B
59 Waverly begins
*60 Arnold George F Mrs
64 White pl ends
*68 Powers Hale phys
71 Emerson Garden
72 Myers Jacob
*74 Snell Cullen B
*100 Duffley Francis W
101 Emerson begins
*102 McMurray Mary J Mrs
*106 McAvoy Edward
110 Buckley David
*111 Adams Walden
*112 McLaughlin Matthew E
*114 Baker Maude E
*114 Beal Emma L Mrs
*114 Hemmerdinger Wm J
*118 Corbett Joseph
*122 Blossom Wm L
*122 Pollard Elizabeth Mrs
*122 Dayhoff Van B
*123 Russell Margaret Mrs
*124 Werner Louis H
*124 Perrin Usip
*124 Farnsworth Sewall B

GEORGE W. JOHNSTON
REAL ESTATE 1299 BEACON ST.
TELEPHONE 2190

Davis av—con
*128 Graham Richard
*128 Sawyer Andrew Mrs
*128 Lindahl Fred E
128 Carr Gertrude V deM Mrs
130 **Elm crosses**
*131 Warren Wm F
*134 Crory John M
134 Crory Mary Mrs
*134 Dormon Joseph P
*135 Winslow Mary C
*138 Files Frederick W
*138 Lacy John H
138 Moran John A
*139 Crosby Norman J
*142 Noyes Lucy J Mrs
*142 Guy Glen E
*142 May John P
*142 Rae James G
*142 Sanderson Robert L
145 **Cypress crosses**
*155 Schacht Robert H
*161 Untersee Franz J
*162 Pierce Kenneth J
163 **Dana begins**
165 Vogel August E
173 Hotel Elsa
*173 Ellis Edward
173 Clune Misses
*173 Moran John W
173 Richardson Robert
173 Seaton Sarah M
175 Barraud Alfred T
*175 Dewis John W phys
*177 Hilton Frederick A
*179 Bridgham Minot A
*181 Johnson Bros contrs
*181 Johnson Richard
185 Hotel Lester
*185 Chase S Marion
*185 Fayerweather Frank R
185 McGrail Patrick
*185 Merritt Robert H
*185 O'Brien Henry J Mrs
*185 Woodbury Ella B Mrs
*191 O'Hearn Michael J
*195 Marshall James vet surg
*195 McClelland George H
*201 Atticks Kelsey C
*201 Fuller Horace C
*201 Rugg Francis A
*205 Johnson Mary R Mrs

DAVIS COURT 46
fr 230 Wash prect 6
4 Brennan Bridget A Mrs
4 Doyle Thomas
*10 Lynch David J
*12 Burns Lawrence F
14 Watterson Robert

DEAN ROAD 46
fr 1769 Beacon to 151 Eliot prects 8, 9
50 **Driveway to R R sta**
62 **Clark rd ends**
*64 Morse Wm F
72 **Clinton rd crosses**
*73 Danker Daniel J
*78 Roberts Harry
*85 Laurie John
*86 Crowley John E
*92 Mather Eugene
*93 White Wm H
*96 Cummings Oliver R
101 **Druce crosses**
*101 Walker J Murray
*102 Stewart Ralph A
*107 Appel Daniel F
*115 VerPlanck Edward D
*118 Bryan Mahlon R
*123 Merrill Frank A
*124 Crosby Arthur P
*129 Holdsworth Fred H
*130 Truette Everett E
145 **Fisher av crosses**
*153 Wales Thomas B
*156 Wheeler Leonard
*163 Tucker Philip M
171 **Willard av begins**
*172 Claflin Thomas M
*177 Dyer Helen S Mrs
*184 Fitzpatrick Francis J
*185 Hill Marion
193 **Chestnut Hill av crosses**
*198 Briggs Frank R
*199 Snow Franklin A
*207 Fogg George P
*237 Emerson Leo F
243 **Taylor crossway ends**
*249 Young Edward
*257 Smith Walter A
*265 Dukelow Charles T
*271 Marcus Bernard W
*274 Moorhouse Alfred H
*275 Kirshin Max S
*296 Rivers Robert W
299 **Willard rd ends**
317 **Penniman rd ends**
318 **Penniman pl begins**
322 **Eliot rd ends**
324 **Crafts rd ends**

KING AUTO SUPPLY CO
ACCESSORIES AND SUPPLIES—PARTS FOR FORDS—TIRES—VULCANIZING—GARDEN IMPLEMENTS—LOCKSMITHS AND TOOL GRINDERS
207 Washington Street Telephone—Brookline 401

DEVON ROAD 67

continuation of Devon rd Newton fr Newton line at 11 to 25 Norfolk rd prect 9
*16 McNeil Harold F
*17 Kennedy Daniel E
23 Portledge rd ends
*27 Brigham Francis G
*37 Bryant Aleida M Mrs
*38 Edmands Maria S Mrs
*45 Bacon Mary P
*48 McKissock Wm
*55 Rust Edgar C

DEVOTION 47

fr 68 Babcock to 53 Stedman prect 2
*9 Webster Frank M
*11 Jacobs Richard C
11 Plakius Zasisiliki Mrs
*18 Fire Station E

DORAN ROAD 46

fr 47 Ackers av to 123 Eliot prect 9
*17 Ferguson James

DOWNING ROAD 47

fr 792 Wash to 49 Williston rd prect 7
9 Howard Lucia A
*9 Rhodes Leonard H
*10 Ziegel Louis
*16 Sherrill Everett A
16 Way Charlotte E Mrs
*25 Rothwell James M
*26 Densmore Edward D

DRUCE 46

fr 272 Clinton rd to 49 Hyslop rd prect 8
*5 Meade John P
*8 Stevens Samuel W
*12 Smith Wm D
21 Orchard rd begins
30 Dean rd crosses
*36 Cummings Lincoln C
*43 Dunning Albert E
48 John D Runkle School
50 Buckminster rd crosses
*88 Ruhl Edward E

DUDLEY 46

fr 95 Warren to 337 Warren prect 9
20 Fairmount begins
*20 Howe George E
*23 Grant Alexander G
39 Walnut ends
*30 Petri Hector G
*46 Paine Frederick W
*54 Comstock Wm O
*64 Harwood John H
*68 Washburn Andrew
*68 Washburn Gardner
*92 Shea Thomas
*94 Bigelow John A
*94 Grimes Wm P
*94 Harnedy James G
116 Fairmount ends
155 Lee entrance

DUFFLEY COURT 67

fr 815 Boylston prect 9
4 Hogan Wm
4 Makerwich Wm
4 Reilly James P
*9 McNamara Mary Mrs
14 Perry Wm L

DUMMER 47

fr 136 Essex to 225 Pleasant prect 1
26 Cottage Farm rd ends
57 Amory crosses
99 St Paul crosses

DUNSTER ROAD 67

continuation of Dunster rd Newton fr Newton line at 22 to 479 Heath prect 9
*22 Brigham Lincoln F
*26 Burke Edmund J
*40 Cobb Charles K
*50 Fitch Conover
*83 Young James E
87 Boylston crosses

DWIGHT 47

fr 68 Pleasant to 75 Babcock prects 1, 2
4 Braman Henry H Mrs
*4 Holman Walter A
*8 Brightman Saul
*8 McCarty Edward
*8 Ranger Ellen E Mrs
*9 Burge Howard W
*10 Barker Hubert L
*10 Knowles Wm F
*10 Murray John A
*15 Cowles Luzerne S
*21 Thatcher Thomas W
24 Green ends
*25 Hayman Alfred J
*31 Jackson Eugene B
*31 Monteux Pierre
*31 Sawyer Meyer J
*33 Gahm Maude W
*33 Hogue Oliver D
*33 Hunt Guy H
*37 Bemis Mary H L Mrs

Metropolitan Coal Co. General Office: 20 Exchange Place, Boston
Brookline Office: 110 Washington St., Brookline Village
YARD: 399 Chestnut Hill Ave. *Tel. Brookline 1720*

Dwight—con
*37 Jacobi Oscar
*37 Randall Harry L
*39 Grow Louis
*39 Hague Edwin D
*41 Clark Chester M
*41 Hall Joseph H
41 Huckins Harry
*43 Edgecomb Horace A
43 Klein Josesph B
*43 Stone Joseph
*44 Simmons Fred A
*45 Baker Francis E
45 Bankart Charles F
45 Gordon Simeon L
*48 Calhoun John J
48 Johnson Augusta D
48 Parker Boardman J
51 **Stetson begins**
*53 Smith Edward H
*54 Akers Wilfred C
54 Lyons Brendon P
*54 Reynolds David S
*54 Sturgis Cyrus C
54 Van Burer Harold S
56 Mandeville Samuel A
*56 Nauman George V
*57 O'Brien Edward F
*58 Warnock Charles W Mrs
*58 Webster Robert E
*58 Ross Wm C
*58 Bishop Arthur A
60 Antisdale Carl B
*60 Belcher Hubert I
*60 Blakney Leroy G
*62 Blair Lafayette G Mrs
62 Hinckley Harry F
*62 Keith Henry H W
*62 Martin Clarence A
*62 Varney Henry A
*62 Walker Frederick B
64 Desaulniers Philemon L

EAST MILTON ROAD 46
fr 152 Cypress prect 5
*9 Barker Edwin C
9 Lyons John F
*9 Lyons Mary Mrs
9 MacQueen Hugh
9 Newhall Carrie L mlnr
9 Sweeney Mary
10 Williamson Charles E
*10 Bain Norman A
*10 Jenkins Arthur W
*11 Hennessey Annie M Mrs
*14 O'Day Michael E
14 Donovan Florence
15 Chase N Oscar
*15 O'Brien Timothy J
15 Tweedell Mary Mrs
*17 Brownell Martha Mrs
17 Howard Tracy L
17 Kendall Vincent B
*18 Nahigian Arvidis H
*18 Power Michael G
18 Umscheid Jacob
20 Walsh John E
*20 Obert Bertha Mrs
20 Meade Arthur J

EDGE HILL ROAD 46
fr 118 High prect 5
*17 Dana Gorham
*19 Driscoll Joseph
*20 Wood Clarence B
*20 Wood Ellery C
*25 Drumm James F LeB
*26 Irving Frederick C
*29 Tappan Mary S
*33 Kilham Walter H
*36 White Joseph Foster
*41 Guild Mary L Mrs
*44 Davis Horace A
50 Stephenson Wm R C

EDWIN 46
fr 211 Cypress prect 5
*6 Casey Ellen E Mrs
*6 Mason George W
*6 Dalzell Stuart jr
8 Morrison George
*10 Coughlin Wm F
*10 Mahan John F
*12 Young James
*14 Taggart James
*14 Bergenheim Carl O

EGMONT 47
fr 138 Amory to 205 Pleasant **prect 1**
40 **St Paul crosses**
54 Donovan James J
54 Hardy Wm E
*54 Willeson Frank M
56 Auger Alfred D
*56 Lewis Hortense W
*56 Rogal Harry L
*60 Booth Frederick O
60 Magrane Charles E
*62 Aloe Alfred
*62 Leonard Melvin H
62 Wadley Edward D T
66 Crocker Oliver P
66 Hope Norman S
*66 Murr Getta A Mrs

When you say
HENDERSON & ROSS
You think REAL ESTATE
1320 BEACON STREET : : BROOKLINE

Egmont—con
68 Cox Frederick W
*68 Hughes Ida B Mrs
*68 Sherman Nathaniel A
*71 Moore Patrick H
*72 Colley Ralph E
*72 Foulke Eugene H
*72 Mullin Jay M
74 Campbell Arthur D
74 Clark Lincoln
*76 Hovgaard Wm
*76 Johnson Wm W
*76 McConnell James E
*83 O'Connor John

ELBA 47
fr 212 Pleasant to 44 Crowninshield rd prect 1
*5 Cobb Clifford S
*9 Chandler Henry N
*18 Gilbert Bernard
21 DeCort Augustus
*24 Coleman Harry
*27 Levin Abraham P

ELIOT 67
fr 739 Boylston to junct Dean and Crafts rds prect 9
*28 Warren Daniel W
34 Eliot cres begins
55 Barry Wm C
*55 McCue Charles F
74 Eliot cres ends
*91 Hanley Charles A
109 Ackers av ends
*115 Driscoll John J
*115 Griffin Clarence N
115 Moran Luke
123 Doran rd ends
*125 Burns Ralph C
125 Johnson Martin
125 Meaney Catherine
*127 Earl Sefton
*127 Pree Henry L
*127 Hickson Edward A
129 Dean rd ends
154 Crafts rd ends

ELIOT CRESCENT 67
fr 34 Eliot to 74 Eliot prect 9
10 Timon av ends
16 White av ends
*19 Dasey Martin J
*19 Lundberg Marie H Mrs
29 Moran Lawrence
30 Houlihan av ends
*36 O'Hearn Mary
*39 Lannagan Sarah Mrs
*39 Dwyer Margaret Mrs
*39 Love George P
*40 Donohue John F
*46 Finnegan Bernard

ELM 46
fr B & A across Davis av to 58 Cypress prect 6
*4 Sutherland Alexander
*5 Boehner Fred G
*5 Lombard Misses
*5 Chase Wm H
*5 Borden Howard C
*6 Rogers George I
*6 Kenney John
*7 Davis Harriet L
*7 Keith Louise A
*7 Rogers Emma Mrs
*7 Hunter Thomas
7 Davis av crosses
8 Lewis Charles A
*10 O'Brien Mary E Mrs
*13 Bond Howard C
*14 Walker John A
*16 Burton Felix A
*18 Farwell Austin W
*20 Mills Harry L
*24 Rowell Herbert M
*25 Neal Burton W
*26 Tuckerman Lucy D
*26 Collins Mary J Mrs
*27 Sutherland Ira A
*27 Stitt Wm J
29 Brennan John D
29 Robertson Catherine Mrs
29 Stitt Ida E Mrs
29 Taylor Anna M
*31 Tolman James H
*33 Bain Elizabeth A Mrs
35 Murtagh Patrick J
*37 Stitt George E

EMERALD 46
fr 62 Brookline av to 65 Pearl prect 4
9 O'Brien Martin J
19 Black Julia Mrs
19 McIsaac Frank J
19 Morgan Margaret Mrs
19 Roach John
19 Scully Edward F
25 McCarthy Daniel
25 Riley Joseph H

EMERSON 46
fr 101 Davis av to 26 Waverly prect 6
*16 Hastings Russell
19 Emerson Garden park

COOLIDGE CORNER ELECTRIC SHOP
ELECTRIC SUPPLIES AND APPLIANCES
AUTOMOBILE ACCESSORIES, HARDWARE AND ALUMINUM WARE
CONTRACTING AND REPAIRING
295 Harvard Street Brookline, Mass. TELEPHONE BROOKLINE 8368

Emerson—con
22 Horne Arthur M
*22 Moeldner Antoine L Mrs
*28 Paine Wm D
*34 Mullowney Edward E

ENGLEWOOD AVENUE 47
fr 1840 Beacon to Boston line prect 8
*3 Buzzelle Alfred
*3 Davis Harry W
3 Dearing Evelyn E
*3 Dearing Newton H
*3 Denison Charles
*3 Drowns Wm T
*3 Janvrin Fred W
*3 Mersereau Henry B
*3 Sherbert George H
*3 Strater Theodore G jr
*11 Aborn George P
*11 Floyd Sarah A Mrs
*11 Grosvenor Walter J
11 Horton Elizabeth R Mrs
*15 Bostwick Kenneth M
*15 Dysart Hugh
*17 Bernson Mitchell L
*17 Waterman Moses
18 Benner Mary W Mrs
18 Winchester Andrew M
*18 Winchester Walter F
*23 Estes Dana
27 Connor James
27 Estes Frederick R Mrs
27 Lee Frederic M
*30 Crosby Frank C
31 **Lanark rd begins**
*33 Morse Olive M Mrs

ESSEX 47
fr 52 Freeman to 800 Commonwealth av at B & A prect 1
80 **Ivy crosses**
53 **Freeman begins**
78 **Mason sq begins**
94 **Mason begins**
116 **Worthington rd begins**
125 **Mountfort ends**
136 **Dummer begins**
*144 Palmer George J
*145 Whiting Warren M
149 Cottage Farm R R sta

EUSTON 47
fr 59 St Mary's to 24 Prescott prect 1
*2 Bliss Albert W
*2 Hofman Salli
*2 Rosenberg Lewis
3 Byrne James janitor
*3 Long Walter C
*3 McIntyre Alfred R
*3 Waters Richard P
*4 Lewis Max
*4 Palais Joseph
*5 Ames Jessie E
*5 Griffith Thomas W
*5 De Luca Pio
*7 Brown Charles S
*7 Levy Nathan
*7 Dunning Arthur W
*8 Alexander Blanche Mrs
*8 Dean Edward W
*8 Ford Jessie L Mrs
*11 Ehrlich David P
*11 Burrier Walter
*11 Highlands Andrew J
*12 Capper Francis
*12 Murray James P
*12 Partridge Ernest
*15 Maffitt Henry S
*15 Dutton J Winthrop
*15 Franck Charles
*16 Beebe Lawrence
*18 Harding George E
*19 Bennett Arthur G Mrs
*19 Hooper Arthur W
*19 Mead Edwin D
*21 Ackerman Richard L
*21 Hawes Julius
*22 Hobbs Marand C
*22 Wardwell Chester A
*24 Chase Allen H
*24 Howes Helen B Mrs
*24 Ketchum Rebekah
24 Parker John T
*25 Coppinger Katherine F
*25 Maddocks H Ross
*25 Meigs Joseph V
*33 Clement Hazen
*36 Pitman Theodore B
46 **Carlton crosses**
58 Clark F Haven
*58 Sturgis Russell Mrs

EVANS ROAD 47
fr 768 Wash to Boston line prects 7, 8
*10 Stevens Willard H
*11 Wood Henry Mrs
*15 Williams Frederick H
*18 Somes George H
*24 Royle Albert E
*25 Blanchard Arthur A
*30 Farnsworth Charles E
*31 Steinmetz Spencer J
*36 Vose George A
*37 Arnold Fred A
*40 Packard Annie E

CALL BROOKLINE 8378 1318 Beacon St.

Anything in REAL ESTATE Anywhere

Francis F. Whittier-Carl S. Whittier

BUYING, SELLING, LEASING, APPRAISING, MANAGEMENT, &c.

CALL MAIN 4382 120 Tremont St

Evans rd—con
52 **Williston rd crosses**
*59 Clapp Lowell T
*60 Kingsley Robert C
*66 Elden Leonard L
*69 Williams Wm G
*72 Wight Robert F
*77 Nye Augustus S
77 Humphreys Richard C Mrs
77 Humphreys Clarence B
*78 Upham Preston
*82 Lane Edgar C
*87 Gallagher Oscar C
*92 Rhodes Edgar L
*93 Pike George D
*99 Coburn Frank G

EWE 47
fr 92 Amory to 291 St Paul prect 1

FAIRBANKS 46
fr 623 Wash to 1539 Beacon prect 7
*5 Leslie Wm R
*9 Hooper Arthur
*9 Sharp Everett H
*9 Sharp Edward
9 Wood Jessie G Mrs
*12 Sibley Benjamin E phys
*15 Sharp Albert R
*15 Fairbanks Misses
*15 Richardson Wm H
*17 Erhard George P
*17 Conant J Caroline Mrs
*17 Sweeney Walter C
*19 Wachtel Sidney
*19 Buck Charles A
*19 Somerville Annie M Mrs
*21 Di Cola Antoinette Mrs
*21 Jones Westley

FAIRMOUNT 46
fr 20 Dudley to 116 Dudley prect 9
*12 Thompson Maurice deKay
*21 Cotton John P
*25 Poor Misses
*27 Chandler Wm S
*33 Smith Norman B
*39 Geddes James
*70 Coolidge John G 2d
*79 Proctor George W
*87 Gallagher Edmund

FAY PLACE 46
fr 169 Wash prect 4
*8 Costello Wm J
12 McCarthy Hugh
18 Fossa Joseph
20 Mahon Catherine Mrs

FENENO TERRACE 34
fr 42 Brainerd rd Brighton district (B) across town line prect 2
*10 Blackstone Louis
*11 Emery Edwin P
*11 Hiltz Reginald
*12 Page Charles A
*15 Lewenberg Arthur
*15 Lewenberg Joseph

FISHER AVENUE 46
fr 669 Boylston to 320 Clinton rd prects 8, 9
*42 Bremer Theodore G
*50 Andrews Robert D
61 **Leicester begins**
*75 Mead Frederick S
100 Fisher Hill Reservoir
*117 Daland Tucker
*135 Gay Josephine S Mrs
149 **Holland rd ends**
*150 Dean Pierce
*166 Ellery Wm
*169 Burchard Stewart
176 **Hyslop rd crosses**
*195 Hale Annie S
195 Pierce Mary
202 **Buckminster rd crosses**
*207 Perkins Charles B
*219 Anderson George W
219 **Dean rd crosses**
*233 Baldwin Elizabeth B Mrs
*244 Plimpton Theodore B
*247 Richards J Dudley
*266 Beckwith Harry H

FISKE TERRACE 34
fr 42 Brainerd rd Brighton district (B) across town line prect 2
*7 Connelly Herbert L
*7 McCarthy Peter

FLORA 46
fr 271 Pond av to 40 Juniper prect 4
1 The Annimac
1 Curvin James
1 Donovan James H
1 Raynor George
2 Sutherland Alexander R
3 The Windevoe
3 Conley Francis S
3 Dolan John
3 Russell John J
4 Bailey James J
4 Hambley Charles B

Est. 1857 **M. W. QUINLAN** Tels. Brookline 437-438
AUTOMOBILE AND CARRAGE BODY BUILDER
PAINTING, TRIMMING AND REPAIRING
Boylston, Walnut and High Streets **Brookline, Mass.**

Flora—con
4 O'Connell Wm W
6 Spears Robert
6 Keefe Thomas A
6 Caulfield Delia Mrs
*8 Sunshine Laundry
9 Arsenault Anthony L
9 Durant Albert
9 Lynsky John
11 Buttkus Walter R
11 Gaynor Michael J
11 Pons Frank T
17 McCormack John J
17 Small Merton U
17 Norton James
20 Cromie Susan Mrs
20 Murphy Elizabeth Mrs
20 Shaughnessy Michael
22 Fahey Michael
22 O'Neal John T
22 Curran Timothy J
24 Collins Wm
24 Riley Thomas J
24 Kennedy Thomas J
25 **Walter av ends**
28 Chapman Frederick
28 DeRoche Christine
28 Paolini Joseph
28 Wilcox Myron E
28r Franks Samuel
28r Gallagher Frank J
28r Nolan Catherine E Mrs
28r Norris Mary T Mrs
32 O'Connell John
32 O'Neill John
32 Tully Thomas
34 Bradford James L
35 O'Brien Bridget Mrs
40 Shields Marie
44 **Juniper ends**

FLORENS TERRACE 34
fr 54 Brainerd rd Brighton **district** (B) across town line **prect 2**

FOREST 67
fr 14 Garardus av nr Clyde **east** prect 9

FOSTER 47
fr 174 Harvard prect 3
*2 Harvard Terrace apts
*2 Cook Robert H
2 Hurd George H Mrs
*6 Hall Henry T Mrs
*6 Ham Wm J
*6 -10-14 Foster Terrace **apts**
*10 Weismann Alfred M
*10 Storer Ethel B
*14 Clapp Roger
14 Haggerty Fannie M
14 Hayden Katherine
14 Towle Misses

FRANCIS 46
fr 224 Kent to 71 St Paul prect 3
*9 Lewis Walter C
*20 Lane Walter L
*21 Southard Louis C
24-26 Simmons College **Dormitory**
26 Whitney Mary H Mrs
27 Lawrence School
*30 Leland Herbert M
*36 Dittmer Mary S Mrs
*36 Simmons College **Dormitory**
38 **Harrison ends**
*44 Armstrong Harding J
*48 Battis Marie A Mrs
*48 Blatt Wm M
*49 Eloist Ministry Inc **The**
*54 Arnold Charles H
*54 Lincoln Frederick B
*61 Turpin J Clifford
58 **Toxteth ends**
*64 Parrott Edward G
*67 Hussey John E A
*70 Cook Lewis O
*71 Newell Gertrude D
*72 Shaw Burton
*75 Bell Henry C
*78 Chapman Leslie A
*80 Bland Harry
*81 Barron Mary F Mrs
*81 Dodge Abbie
*83 Moor Clarence L
*83 Sproules M Katherine
*85 Frackelton Margaret L Mrs
85 Guptill Owen F
86 **Perry ends**
*87 Googins Stanley G
*91 VanNess Carl N
*97 Leavitt Julia E Mrs
*100 Daley Daniel J
*103 Houghton Helen C Mrs
*103 Liecty Sallie G Mrs
*106 Crowell Charles F
*109 Myers Esther Mrs

FRANKLIN 46
fr 37 Oakland to 138 Chestnut **prect 5**
*3 Madden Delia A
*3 Bradford James
*3 Murphy Mary J Mrs
*7 Cook Thomas
*7 Crohan Frank J
*7 Murphy Joseph E

EDW. B. MILES
Tel. Main 3276
REAL ESTATE
INSURANCE
MORTGAGES

Franklin—con

27 **Rice ends**
41 Clancy James J
41 Mahan Thomas
41 Mahan Michael H
41 Walsh Michael F
45 Roberts ends
*55 Gardiner Charles J
59 Hart ends
61 Caulfield Wm E
61 Lennon Edward J
61 Martin Harry H
63 Babb Charles H
*63 Barrett Alexander F
63 Favor Clarence A
65 Tynan John
67 O'Neill John
81 Lacey Annie Mrs
81 Swanson Gustaf
83 Franklin ct begins
85 Walsh John M
*85 Harris Mary B Mrs
*85 Turner Walter S
92 Cypress crosses
*96 Peters Absalom P
96 Stameris Arthur
*100 Aiken Augustus F
100 FitzGerald Wm
100 Hayward Herbert E
*102 Denning Abraham L
102 Wagner Caleb E
*102 McDonough Mary A Mrs
*104 Duffy Charles E
104 Fearon Joseph P
104 Young Robert J
105 Donnelly John J
105 Morrissey John J
105 Tarpy Michael J
106 Keenan Mary Mrs
106 Ryan Stephen B
106 Vokes Harriet Mrs
107 Hennessey John J
*107 Keating Patrick
107 King Myles L
109 McLaren George A
109 O'Neill Thomas J
*109 Prendergast Martin H
*110 Lapsley James E
*110 Magee Misses
*110 Howe James A
112 Mealey Peter A
*112 McCarthy John A
*112 Bentley Frederick
113 Lunney Harry J
*114 Coburn J Albert
*114 Lacey James E
*114 Lane Wm
115 Young Delia Mrs
*118 Clark Frederick Mrs
*118 Kelly Mary T Mrs
*118 Murphy James F
*120 Canavan Robert W
*120 Curry Annie A Mrs
120 Lee Joseph

FRANKLIN COURT 46

fr 83 Franklin prect 5
1 Tynan Patrick J
2 Coleman Thomas J
3 Letzing Christian A
5 McIntyre Mark

FREEMAN 47

fr 53 Essex to 127 Babcock prect 1
52 Essex begins
112 Amory crosses
*115 Drury George A
*115 Goldthwait Charles B
*115 Hoagland Charlotte B Mrs
119 Clark Paul
119 Noyes Charles W
*119 Wood Philip H
*123 Cady Walter H
123 Case Frank A
*123 Coleman Lockett G
*127 Stanwood Richard R
127 Williams Douglas
*131 Clark Charles H
131 Davis George H
131 Thayer Philip H
*135 Carroll Albert E
*135 Chase Wm M
135 Manning James H
*137 Craig Alexander
*137 Dudley Hayden
*137 Rugg Wm A
138 Powell ends
*143 Gordon Fred A
*143 Gorton Robert
*145 Cummings Robert L
*145 Inglis Harry J phys
*145 Sawyer Howard M
*145 DeCormis Redington M
154 St Paul crosses
168 Still ends
*169 Dickson Wm J
*169 Noble & Greenough's Playground
188 Pleasant crosses
*200 McInerney Bridget Misses
*200 Hathaway Hosea
*200 Manning Thomas W
201 St Aidan's R C Church
*206 Young Jessie Mrs

MACKEY & MEADE CO. HARDWARE PAINTS
HARVARD SQ. BROOKLINE, MASS., Tel Brookline 292

Freeman—con
214 Browne ends
*214 Smith Joseph A
*214 Nolan Charles H
215 DeVries Garrett J
215 Murphy John J
215 Piehl Conrad
216 McGovern George E
*217 Keegan Mary Mrs
218 Buckley Philip J
218 Keenan Henry
*219 Fowlie Wallace B
*219 Potts Francis J
220 McGrath Dennis P
*221 Adams Matthew
*222 McDonnell Thomas J
222 Finneran Joseph
222 Roberts Dennis J
223 Maynard Fred C
*223 McGregor Robert M
225 Craig pl begins
236 Stetson ends

FULLER 47
fr 113 Winchester to Boston line prect 2
*3 Kantor Solomon B
*3 Porter Michael H
*3 Stern Jacob L
*4 MacLeod Mabel M Mrs
*5 Gordon Harold O
*5 Grand Samuel
*5 Stone Joseph W
*6 McCutcheon Norman D
*6 Niditch A Lincoln
*6 Prince Julia Mrs
*10 Higgins Misses The
*10 Levonsohn Max
*10 Silverman Jacob J
*12 Caplan Abraham S
*12 Rothstein Louis
*15 Asher Harry L
*15 Finer H Bertram
*16 Pelton Jane R Mrs
*16 Slocomb Isaac M
*18 Douglass Roswell S
*18 Hodsdon George M
*18 Quinn Julia M
*18 Stevens Chester H
*21 Mason Frank H
*24 Cohen Isaac
*26 Abrams Samuel J
27 Centre ends
28 Young Isaiah Mrs
*32 Hitchcock Thomas B
*38 Howard Frank J
*44 Connelly Owen
*48 Ross George W
54 Harvard crosses
*67 Brennan John J
68 Marlowe Annie F
*68 McQuaid John
*73 Cohen George I
*73 Cimerblatt John
*74 Woodward James W
*77 Ordway Joseph H
*78 Donovan Jeremiah F
82 Berg Isaac
*82 Loeb Sigmund S
*82 Goldman Edward
*84 Goldfine Morris
*84 Robinson Sol
*87 Stickney Henry
*88 Alland Morse Jacob
*88 Feinberg Aaron
*88 Walmsley Ernest H
*88 Wolfson Solomon
*90 Devanny Catherine Mrs
*90 Fine David L
*90 Green Celia Mrs
*91 Clapp Charles C
*91 Ricketts Edward R
*93 Birnbaum Bernard
*93 Linsky Max
*93 Morse Jacob C
*95 Brooks Max
*95 Litchfield Joshua Q
*95 Nuremberg Emanuel
*97 Smith Wm H
*97 Schlager Morris
*97 Newell Lyman C
*98 Jacobs David
100 Clarence crosses
*102 Williams Elizabeth H Mrs
*103 Holland John F
*107 Page J Waldo
*108 Keefe Albert
111 Price Forrest
*112 Hatton Thomas W, C S
*112 Dunbar Herbert L
*115 Cilley Almon B
116 Morgan Henry G
119 Severance Mary A
119 Shute Carrie E Mrs
*120 Newcombe Frederick M
123 Lothrop Theodore A
*127 Chamberlain Marcia K Mrs
*127 Wilson Robert E
*127 Donahue J Edward
*128 Barnard Harold F
*128 Nicholson James R
*128 Scoville Irving N
*128 Van Wormer Adelaide M Mrs
*130 Bowen Cornelius F

MASSACHUSETTS WHARF COAL CO.
General Office: **30 KILBY STREET, BOSTON, Tel. Main 4750**
Distributing Pocket for Brookline, 280 Cambridge St., Allston, Tel. Brighton 62

Fuller—con
*130 DeWolfe Willis H
*130 Swartz Harry
*131 English Charles
*131 Pattison Lee
*131 White Karl M
*131 Wilson Harry A
*134 Beckhard Gabriel A
*134 Charak Wm
*134 Myers Harry
*135 Fuller Leon C
*135 Manson Carrie F Mrs
*137 Kimball Frank E
*137 Pendleton Ethan M
*138 Simons Samuel E
*138 Sternberg Arthur
*140 Hamburger Harry
*140 Kingsdale Samuel
*140 Lubell Abraham M
*141 Magraw John G
*141 Tracey Theresa Mrs
142 Dinner Adolph I
*142 Fair John M
142 Foster Wm
*142 Malley John F
*143 Goodman Edward B
*143 Langan Clare M Mrs
*143 Moore L Philander
*147 Barney Martha S Mrs
*147 Conroy Elizabeth Mrs
*147 Graham George F
*148 Atkinson Charles F
*149 Corcoran Daniel J
*149 Hill Benjamin
*149 Woods John E
153 Connelly Misses
*153 Santry Margaret F Mrs
*153 von Kieffer Leota Mrs
156 Gibbs crosses
*162 Ginsberg Paul M
*162 Rowell F Ardell
*162 Wachtel Jacob P
*165 Keefe Edmund T
*166 Ginsburg Edward E
*166 Golden Edward A
*166 Zandition Harry
*167 Robbins Julius
*169 Dauer Edward A
*171 Wise Annie P
*171 Wise Margarite A
*175 Hatch Ralph A
*177 Bamford Albert J
*183 Hitchcock Frederick C
187 Abbottsford rd crosses
*192 Taggert George W
*202 Carick David A
*202 Lovewell Frank S
*202 Olsen Harry E
*202 Reynolds Frank J
*207 Rich Raymond A
*208 Hoffaker George L
*208 Langlois Frank N
*208 McFarlin E T
*208 Powley John W
*208 Reed Martin B
*208 Southwick John L
*209 Sharpe George
*208 Tracy Norman H
*211 Bailey James F
211 Bigelow Homer L jr
216 Hamilton rd ends
*217 Horn Louis F
*219 Tench Wm C
221 Hughes Ferdinand H
*223 Whiting Herbert M
*227 Hazelton Ralph W

GARARDUS AVENUE 67
fr 325 Goddard av to 11 Dale prect 9
14 Forest begins
41 Whitney ends

GARDNER PATH 46
fr 492 Wash to 74 Gardner rd prects 6, 7

GARDNER PLACE 46
fr 138 Gardner rd to Blake rd W prect 6

GARDNER ROAD 46
fr 564 Wash to 171 Tappan prects 7, 6, 8
*2 Smith Albert E
7 University rd ends
11-15 Gordon Terrace apts
*16 Hall Frederick E
*34 Thurlow Paul E
34 Woodbridge Wm B
*35 Rogers Robert K
*37 Wilder Frederick C
*40 Borden Charles R C phys
45-47 Parkman Terrace apts
46 Carter Charles H
46 Rogers Lester F
*50 Whittier Ross
54 Vacant
*55 Witmer Charles C
*60 White Henry
*22 Newton E Bertram
*25 Gale Walter F
*30 Monroe John I
*30 Hill Cora
*34 Talbot Robert A
*73 Fitzpatrick Thomas B

BAY STATE PAINTS and VARNISHES
—— Made by ——
WADSWORTH, HOWLAND & CO., INC.,
COOLIDGE CORNER BROOKLINE, MASS.
The Bay Stater

Gardner rd—con
74 **Gardner path ends**
78 **Welland rd ends**
81 **Winthrop rd begins**
*87 Prescott Anna M
*87 Snow W M Mrs
*97 Kittredge Martha A Mrs
*105 Steese Ellen E Mrs
*105 White Norman H
*137 Macomber Lowell
138 **Gardner pl begins**
139 **Rawson rd entrance**
*155 Kay J Murray Mrs
*186 Whitney C L B Mrs
*187 Ingraham Joseph S Mrs
*187 Davies Albert E Mrs
*196 Mitchell Ellen E Mrs
*196 Mitchell John G
*205 Shepard O Atherton
209 **Rawson path begins**
*213 Hodges Charles E
*216 Vose Robert C
*219 Fitzpatrick Paul E

GARRISON ROAD 46
fr 180 Winthrop rd to 345 **Tappan** prects 7, 8
8 **Claflin rd begins**
*11 Ayers Walter
*15 Brown Hulings C
16 The Garrison
*16 Spalding Richard W
*16 Wyeth Louise P Mrs
*16 Deland Charles E
*16 Blake C Chandler
*16 Benedict Edward S
*17 Birnbaum Mark
*19 Shute Merrill
*21 Sexton John E
*22 Hatch Elsie M
*22 L'Heureux Mlle
*22 Pierce Samuel B
*22 Whitehouse George L
*22 Voss Walter C
*23 Folsom Francis B W
*25 Melcher Woodbury
*25 Sneath Herbert C
30 **Rawson rd ends**
*33 Smith George D
*33 Smith Nellie H
*34 Gurley Marie L
*34 Styffe Stephen J
*34 Whiting Paul N
*35 Emmons George B
*38 Butman George A
*38 Peck Joseph A
*38 Parker Morgania Mrs
*39 Spalding Elizabeth I Mrs
*41 Hollis Leonora H Mrs
*42 Taggard Henry
*42 Saunders Edmund L
*42 McPherson John Bruce
*43 Moody Arthur M
*45 Wren James F
*46 Kirke Moses L
*47 McDonald Wm J
*49 Salisbury Wm C G
*50 Jackson Misses
*50 Simons George C
*51 Pierce Edward P
*53 Condit Sears B
58 **Tappan crosses**

GIBBS 47
fr 108 Beals to 157 Thorndike prect 2
*3 Young Roswell P
*6 Harris Ralph
*9 Gordon Ellis
*9 Goodier Lewis E
*9 Marks Philip B
*11 Brown Max
*11 Davis Edward M
*11 Finkovitch Joseph A
*15 Green Benjamin
*15 Rubin Jacob
*15 Merrill Meldon H
*17 Levy Joseph
*17 Reisman Leo F
*17 Salter Abram
*21 Shannon Helen K Mrs
*21 Warren Max S
*25 Casey John W
*25 Fischer John
*25 Murnan Charles E
*25 Ross John D
*31 Lyons Leopold J
41 **Naples rd crosses**
*47 Norris Almon E
51 **Fuller crosses**
52 Simpson Raymond S
*63 Brown Austin G
*63 Feinberg Isaac G
*63 Salinger Joseph
71 **Coolidge crosses**
77 Bernstein David
*77 Giddon Abram
*77 Roman Julius
*78 Vrahnos Anthony N
*79 Charak Estey P
*79 Mandelstam Isaac W
*79 Schiff Samuel
*81 Klarfeld Harold I
*81 Miller Max L
*81 Soloman Jacob
85 **Thorndike crosses**

THOMAS' FISH MARKET Inc.
PURVEYORS OF FINE SEA FOOD
We are direct Receivers
714 Washington St. PHONE SERVICE 6000-6400-4168 Brookline, Mass.

GLEN ROAD 46

fr 67 Allerton to 19 Highland rd prect 5
*14 Lacey Daniel G
36 Fish Alfred L
58 Cumberland av crosses
*80 Free Hospital for Women

GLENLAND ROAD 67

fr 705 Heath at Newton line prect 9
*11 Steverman Benjamin J
*12 Taylor John F
*15 Mahoney Mary A Mrs
15 Orpet Albert H
18 Dawson Richard E
*18 Field Howard R
*18 MacDonald Roderick A
*25 Clark Wm
*33 Mackey John W

GLENOE ROAD 67

fr 732 Hammond to 137 Woodland rd prect 9

GODDARD AVENUE 46-47

fr 115 Cottage to 123 Newton prect 9
*10 Weld Hannah P Mrs
*15 Sweetser John A
*25 Little Laura R
*50 Reid John J
*55 Barrett Adelaide B
*55 Carroll Joseph
*63 Potter Herbert S
*75 Little James jr
*100 McDonald Peter
126 Rockwood begins
*162 Hartt Arthur W
162 Avon ends
*165 Whitman Wm
*167 Fisher Frank P
*235 Allen Reginald G
325r Garardus av begins

GOODWIN PLACE 46

fr 368 Wash prect 6
2 Larkin John C
*12 Cook Henry M

GORHAM AVENUE 46

fr 63 Cypress to 68 Greenough prect 6
*12 Snow Albert S
*15 Farnsworth Henry D
*16 Forbes Fayette F
18 Dana ends
19 Lincoln rd ends
*21 Andrews Henry R
*26 O'Connell Matthew
*29 Ritchie A Eliot
*34 Eadie James W jr
*34 Hamilton Francis W
*46 Barrows Ernest L
*48 Burgess Edith
*49 Bergstein Mark
*49 Howard Hannah W Mrs
*49 Swartz Grace O
*51 Bowker Amy L Mrs
*51 Lockwood Ethel W Mrs
*51 Norman Wm E Mrs
60 Gorham The
*60 Johnson Charles W
*60 Harris Henry A Mrs
*60 Cutter Ida G
*60 Littlefield J Frank
*60 Montgomery Fred M
*60 Pingree Frederick J Mrs

GREEN 47

fr 289 Harvard to 24 Dwight prects 1, 2
*9 Isenberg Jacob
*11 Freedman Simon
*14 Linscott Albert W
*15 Boutwell Horace K phys
*15 Nesbitt L Earle
*15 Newcomb Charles C
*17 Hale Arthur A
*17 Knight Frederick H
*17 Moynes Karl W
*19 Beal Benjamin F
19 Oliver Jennie H Mrs
19 Simpson Rosalie M Mrs
*19 Woodbury Chester P
*21 Bartlett Susan E Mrs
21 Heddinger Howell G
21 Hiner Charles H
33 John ends
34 Finch Burton E
40 Taylor G Herbert
*46 Leve Sigmund
*54 Clapp George A
*62 Merrill Luther M
*65 Morse Simon
*67 Beard Francis D
*71 McClintock John
*73 Leavitt Peter M
*74 Olmsted Charles H
*81 Foote Arthur W
*82 Davidson Wm J

GREENOUGH 46

fr 438 Wash to 69 Tappan prect 6
*16 Corey Alonzo W
*22 Chase Harry E
*26 Delano Clarence A
*26 Varney Paul Mrs

MARKET TRUST COMPANY
309 WASHINGTON ST. Brighton
136 BRIGHTON AVE. Allston

Greenough—con
38 **Cypress pl ends**
41 **Stanton rd begins**
*50 Everett Louisa O
*50 Davis Misses
*50 Collins Florence M Mrs
*56 Libby Thomas E
*56 Ross Wallace M
*58 Brainard Lydia R Mrs
*58 Sutherland Wm E
*58 Schwind Anna M
*60 Loomis Will J
*60 Peckham Percival H
*61 Stockwell John A dentist
*61 DeWare Thomas W
*61 Hutchins Mary Mrs
61 **Greenough Within begins**
62 Kellogg Jane H Mrs
*62 Simmons Moyses R phys
*65 Bentley Harry C
*65 Bonney A Frank
*65 Metcalfe George W
68 **Gorham av ends**
*71 Boody Misses
79 Downer Susan C Mrs
*79 Turner Lucy L Mrs
*80 Duffy Joseph M
*81 Ryer Frederick A
*86 Lincoln Walter M
*86 Symonds Lucy H
*86 Morgan Wm M
*86 Stafford George T
95 **Lowell rd begins**
98 **Davis av ends**
*99 McEttrick Edward A
115 High School

GREENOUGH WITHIN 46
fr 61 Greenough prect 6
1 Burke Patrick W
1 Crocker Annette L
*4 Huntington Mary E
2 O'Connor Thomas
*1 Paige Abbie L

GRIGGS ROAD 46
fr 509 Wash to 605 Wash prect 7
*5 Walker Stuart
*15 Weeks Robert S
15 **Griggs ter ends**
*24 Hodges Charles D
*30 Floyd Eugene B
*34 Fuller Richard F
35 Griggs field
*40 Clark Edward L
*50 Brown Howard W
55 **Griggs ter begins**
*56 Viaux Frederic
*59 Kinsman Richard T
*61 Roberts Arthur W
*63 Howe George E
*65 Burwell Elliott N
*67 Phillips Frederick C
*69 Horrax Gilbert
*71 Poor Harry W
*81 Weston Robert S
*85 March Gordon B
100 **Intervale path crosses**
*107 Nilsson Edward W
*121 Carret James W

GRIGGS TERRACE 46
fr 55 Griggs rd to 15 Griggs rd prect 7
*6 Plympton Charles G
*8 Emmes Arthur B
*9 Ware Eliot B
*10 Canterbury George W
*11 Duncklee George W
20 **Marion path ends**

GROVE 67
fr 304 Newton to 162 South prect 9
60 **Allandale rd ends**
90 Walnut Hills Cemetery
*96 Fisher Myron D

HAMILTON ROAD 47
fr 181 Thorndike to 216 Fuller prect 2
*6 Stevenson Geoffrey
*6 Poole John R
*6 Taussig Alfred J
*8 Acker Edward G
*8 Atwood Irving H
8 Kimball Alice B Mrs
*9 Weaver Eastman A
11 Everett Joseph M
*14 Gevinn Henry E
*14 Locke Herbert A G
*14 Allen Lloyd E
*16 Beaman Harry C
*16 Scott Josiah B
*16 Naphen Peter L
*19 Cote Wallace H
*19 McKnight A J
*19 Barron Harry B
19 Ford John
*19 Gray Wm H
*19 Robinson H Burdett
*24 Cary Daniel W
24 Clinkard Lewis
24 Jarrod Henry C
*24 Naylor Willie P
*24 Stoll C Frederick
*26 Conway Wm
*26 Souther Robert F
60 **Allandale rd ends**

M. MALMROSE, Painting & Decorating
Tel. 4841 Brookline
288 HARVARD ST. BROOKLINE, MASS.

HAMMOND 67

continuation of Hammond Newton fr Newton line to 695 Newton prect 9

*573 Parker James A
602 Boylston crosses
605 McNamara Julia variety
609 Thompson Mark
*609 McNeilly Samuel J
609 Finnegan Arthur
*614 Woods Annie Mrs
614 McGanty Bertram
614 Shea Daniel J
*615 Connolly Annie Mrs
615 Conway John
615 McGanty Maurice M
615 Sheafe begins
*619 Gleason James F
621 Brookline Public Library Chestnut Hill branch
*621 Gleason James F gro
624 Heath crosses
629 Oswell Thomas
*630 Healey Bridget J Mrs
*630 Healy John contr
*635 Christensen Hans
635 Jamieson Norman S
*635 Mitchell Patrick J
*638 Goodwin & Mitchell carps
*639 McNeilly Samuel J garage
*640 Carroll & McGuire shoers
640 Churchill Co carps
*640 Webb Richard E tinsmith
*642 Carroll John D
*645 Seagrove Leonard
*645 Witherton John R
*645 Regan Joseph F
*648 Gorman Michael
*671 Mulrain John
*675 Wilkinson Sidney W
*675 Creighton Gordon K
*675 Carter Morris
*675 Rourke Michael A
*677r Howard John J
*685 Taber Granville J
*691 Wright George J
700 Pine rd begins
*701 Canfield Elden J
*701 Prior Joseph
*705 Snyder George L
*709 Moore Joseph A
*709 Mahan Thomas F
732 Glenoe rd begins
793 Woodland rd crosses
*854 McDonald James A
*856 Garten Clara M Mrs

HARRIS 46

fr 150 Harvard to 40 Vernon prect 3
*16 Cummings Selden W
*17 Whitman Ingram J
19 Lee Wm
*21 Brock George W
*22 Fillebrown Edward T
22 Watson Harry L B
*23 Blanchard Samuel F
*31 Magoon Ernest B auto renting
*37 Sundell Wm
42 Bemis Frank N
*42 Pierce Susie L
*44 Turner Dell W
*46 Martin Samuel
*48 Colby Elwood H
*49 Stark Wm J
*50 Tripp Newell R
*57 Kelley John C
57 Pratt George H

HARRISON 46

fr 188 Aspinwall av to 38 Francis prect 3
*9 Friend H Waldo
*15 Lawlor Thomas J
*16 Tonra Patrick M
17 Riverdale rd ends
*20 Robertson V Otis
*36 Wordell Arthur A
*38 Kellom Arthur H
*40 Galvin Thomas J
*40 Young Wm H
*44 Freethy Wm R
*44 Daley Thomas M
*48 Mddgett Abbie D Mrs
*48 -52 Simmons College Dormitory
55 Kent sq ends
*55 Comerford Bridget Mrs
60 Donovan John F
*60 Kelley Mary A Mrs
*66 Rodgers Leigh J

HART 46

fr 266 Cypress to 59 Franklin prect 5
4 Flatley Ellen
6 Dunne Julia Mrs
8 Colaluca Harry
9 Wright Rueben A
10 Halpin Mary Mrs
11 Cunniff Sarah J Mrs
*14 Avery Joseph

FREDERICK A. LEAVITT & HENRY A. BURNHAM
REAL ESTATE INSURANCE MORTGAGES
34 Walnut St., Village Square Tels.—Brookline 3030 or 3131

Hart—con
14 Holmes John J
14 Whitcomb Clarence L
16 Cowdrey Catherine L Mrs
17 Cavanaugh Patrick
18 Minahan Daniel J
19 Minahan Mary Mrs
20 Kelleher Richard
21 Smith Ernest H W

HARVARD 46-47
fr Harvard sq to Boston line at 530-531 prects 4, 6, 3, 2, 1
1 **Kent begins**
1 National Bank Bldg
*1 Brookline Board of Trade
*1 Brookline Chronicle Publishing Co
*1 Brookline Co-operative Bank
*1 Chronicle The newspaper
1 Masonic Hall
*1 P O 46
*1 Riverdale Press The printers
*7 Buckley Katherine C drsmkr
*7 Ozon Wallace W dentist
*9 Wilson Jennie Mrs mlnr
11 Co-operative Grocery Stores Co
*13 Woolworth F W Co variety
14 Stepner Samuel shoe rpr
17 **Webster pl begins**
*18 Robart E A & Sons Inc pntrs
*19 Liggett L K Co druggists
*20 Sullivan George L confr
*21 Baker Wm restr
*22 Rudnick Abraham M prov
*23 Rosenberg Louis prov
23a Kornberg Maurice barber
24 Connor John T Co gros
*27 Lacy John H & Sons undtkrs
*27 Sands Wm A photo
*27r Jarman & Coleman auto 1prs
29 Lieberknecht Frederick
*29 Vogel August E
*29 Vogel A & Son caterers
29 Gould Wm
*31 Carroll Thomas
*31 Kickham Charles J phys
*31 Jones Albert
*31a Brookline Catholic Club
*31a Gallagher Arthur J dentist
31a New Harvard Hall
31a Woods Elizabeth K hairdrsr
32 First Presb Church
33 Abelli Frank gro
34 **Pierce begins**
35 Gould George A
35 McGowan John
35 Rooney John A
35½ Erickson Andrew
35½ Kilcup Ralph H
35½ Strain Anna Mrs
37 Foley Michael J
37 Clark Allan
*37 Forte Emma A
37½ Ford Patrick
37½ McInerney James J
37½ Strom Algot A
*39 Voudouris & George confrs
41 Dalzell Thomas
41 Graham John
41 Roche Sarah J Mrs
41 Tate Margaret Mrs
*43 Greenberg Louis tailor
*45 Pearlmutter Edward H prov
47 **Linden begins**
49 **Linden pl begins**
*50 Brookline Post 11 A L
50 LaPlante John
*54 Jones Cheney C
*54 McGrath Edward
*56 Griffin Daniel M
*58 Palmer Edward J dentist
*58a Feldman Barnard tailor
*60 Perkins & Sadler jewelers
60b Pike George H
60b Perkins G Nelson
61 St Mary's of the Assumption R C Church
*62 Sacks H & Sons furn
*64 Pike George H optometrist
68 Johnson Richard F
72 Fleming Alice Mrs
*72 Magennity John J
*72 Umlah Wm A bldr
73 St Mary's Hall
73 St Mary's Parochial School
75 **Homer begins**
*75 Der Hovhannesian Avedis variety
*83 O'Leary Teresa Mrs
*77 Selya Julius P tailor
78 Corbett Henry
*78 Corbett Wm
78 Ferguson Chester S
78 Wark John
79 -87 Bowker Block
79 Kennedy Frances mlnr
82 Barone Joseph shoe rpr
83 Bryden Henry
83 Clish Sarah E Mrs
83 Daley Everett C
83 Kerrigan J L
83 Mascari Ugo Filippo
83 Newton Burton J

W. H. RUSSELL GOUDEY PLUMBING AND HEATING
Stoves, Furnaces, Ranges
31 Harvard St., Brookline, Mass. *Tel. Brookline 800*

Harvard—con
83 Ritter Fritz W
83 Der Hovannisian Avedis
83 Boghosian Garabed
83 DeAvila Ralph
*83 Power Mary E
*83 Ingraham Primelia A
*83 Morse Myrtle T Mrs
*83 Hatch Arthur F
*83 O'Brien Julia E Mrs
83 O'Brien Wm H
83 Pocock Marie S Mrs
*83 Quinn James F
83 Gilbert Wm H
*84 Sundell Wm pntr
*85 Yerxa Sterling B gro
86 Hickey Michael
86 Molloy Mary Mrs
*87 Daley Drug Co druggists
88 O'Keeffe M Inc gros
89 Aspinwall av begins
*90 Boles Bros plmbrs
*91 Emold David tailor
92 School begins
92 Levy Sam shoe rpr
92 Sam Lee lndry
94 Glaser Abraham pntr
*95 Quinn James F florist
96 Cushman George A produce
96 Harvard pl begins
*99 -101 Harvard St Garage
*99 Allen Wm M auto renting
99 O'Neil Mary
*101 Fowler John R
*104 Watson C Ernest W
104 Reynolds Alfred O
*105 Johnson Alfred H
*107 Russell Richard W
*108 Reising Christopher
109 Harvard ct begins
110 Harvard av ends
*111 Ring Halvj Mrs
*117 Kennealy John H phys
*117 Ring Helveg L Mrs
124 Delano David H
*126 Chase Susan R Mrs
*127 Curtis Agnes G Mrs
*129 Mawhinney Henry
*130 Aroff & Duthie upholstrs
*138 Wright Charles auto renting
132 Auburn begins
*146 Armstrong Leo R
150 Harris begins
*152 Guibord Helen C Mrs
*152 Robertson Wm R
154 Brown Cyrus A
*154 Bush Byron S
154 Madden Catherine F Mrs
*154 Duckworth Richard E
*156 Bennett Percy B
*156 Cushing Julia C Mrs
*156 Dunn George H
*156 Lamb Helen F
*158 Conley C Joseph
*158 Walker Wm E
*158 McLeod Caroline A Mrs
*161 Wilson Misses
161r McLeod Donald F
*164 Blumberg Levi
168 Vernon begins
*171 Bornstein Henry I
*171 Burdett Edward J
*171 Hansen Fred S
*171 Harty Wm C
*172 McDonald Charles D
172 Whitney Harriet M Mrs
172 Adams Anna I Mrs
*172 -174 Harvard Terrace apts
*174 Hayward Mary F Mrs
174 Hudson Luella M Mrs
*174 Orth Samuel B
174 Foster begins
*175 Davis Lizzie Mrs
*175 Eager Frederick W
*175 Hamlin Velma L Mrs
*179 Goldfine Allen
*179 Rosenberg Joseph L
*179 Brown Philip
*179 Brown Alfred
*181 Daly Patrick J
*181 Johnston Joseph W
*181 Webber Joseph A
181 Alton pl begins
*190 Foster Hatherly
*198 Slack Ezra A
*199 Wason Mary I Mrs
*199 Wiley Jesse S
202 Marion begins
*209 Ye Olde White House restr
*209 Jones George
210 Harvard Cong Church
*217 Bryan Edward R
*217 Estey Margaret L Mrs
*217 Flanders Rufus A Mrs
*217 Russell John I
219 Norman Court apts
*219 Cooley Franklin L
½219 Dorion Lena A Mrs
219 Harris Lucy E Mrs
*219 Lawrence Almyra F Mrs
219 Norman Court apts
*219 Rice Calvin V
*219 Squarebrigs Heath C
*219 Thompson Elizabeth C

HILL'S GARAGE
MYLES L. KEEFE, Proprietor
PACKARD CARS FOR HIRE
14 Sheafe St. Chestnut Hill Tel. Brookline 5410

Harvard—con
*219 McEwan Mason S
*219 Tucker Annie H Mrs
*219 Small Herbert
219 Conway Austin F
219 Breed Anna E Mrs
219 Tanner Florine
*219 Vaupell Harriet L Mrs
*219 Waite Joseph
*221 Babcock Courtlandt W
*221 Cashman Edward F
*221 Dary George A Mrs
*221 Sheehan Edward P
*221 Bassett Belle S
225 Sewall av begins
225 Stearns rd begins
229 Hotel Phoenix
*229 Coolidge Annie H
*229 Dickerson Harry
*229 Durfee Ida M Mrs
*229 Richardson Addie C Mrs
*229 Smith Arthur E
233 Hotel Trinity
*233 Butler Ernest J
*233 Gilchrest Herman
*233 MacKenzie Margaret Mrs
*233 Hale J Lee
*233 Moore Harry Edgar
*233 Whittier Francis F
*234 Peirce Wm O
*238 Wheeler Wm D druggist
*240 Finnegan James B vulcanizer
240 Webster begins
*242 Krensky Bros prov
244 Hall Louis shoe rpr
*248 Greenberg Max tailor
*248 Brookline Plumbing & Heating Co
*252 King John H news
253 Longwood av begins
*260 Coolidge Corner Woman's Exchange
*260 Jamieson Arthur L photo
*262 Leone Joseph shoe rpr
*262 Lovering John S express
*265 Stearns Charles H
*267 Poulius Bros fruit
267 Beacon crosses
267 Coolidge Corner
*269 Dowd Mary A & Co gowns
271 Anna Shop variety
273 Quality Lunch
*275 Schlehuber Andrew baker
*279 Fine Frank L florist
281 Racheotes Bros fruit
282 Beacon Universalist Block
*283 Bay State Bakeries
*284 Buxbaum S Co prov
*285 Frey Louisa R hairdrsr
286 Beacon Hall
286 Beacon Univ Church
287 Houhoulis Bros restr
*288 Bayer Edward M plmbr
*288 Conroy Thomas A elect
288 Brewster ter begins
*289 Gurley Marie L bakery
289 Green begins
*290 White Louis tailor
291 Ginter Co gro
*293 Walker Wm E drugs
*294 Coolidge Corner Bowling Alleys Inc
*295 Coolidge Corner Electric Shop contractors
*296 Harvard Wall Paper & Paint Co
*296 Kemp Wm B hardware
*297a Fischer Carmine barber
297a Jansen John A plmbr
298 Hadcock Helen mlnr
*298 Lauricella & Pilato shoe rprs
*299 Brookline Pub Library, branch
299a O'Hare James F
*300 Gunsenhisers Market prov
*302 Gordon Louis
*303 Bly Harry W
*303 Waterman J S & Sons Inc undertakers
*306 Lupton Plaskett
315 Babcock begins
316 Franklin Annie D Mrs
*316 Haynes Elizabeth R Mrs
*316 Sturtevant Lauretta L Mrs
*322 Bowker Everett M phys
*340 Bitner Larry S
*340 Heaney Joseph L
*349 Taplin Grace B Mrs
*342 Lett Hilda I Mrs
*342 Dellheim Benjamin
*342 Woodbury Ella B Mrs
*344 Cleveland Elisia B
*344 McHenry Arthur
344 Walsh Ethel S Mrs
*344 Frey Louise Mrs
345 Edward Devotion School
347 Blish Vaneshia V Mrs
348 Shailer begins
363 Stedman begins
366 Williams begins
*367 Burlen Lorenzo W
*367 Heinemann Alfred A
*367 Learnard Henry G
*369 Grapek Charles osteo
*369 Hall George E

KING AUTO SUPPLY CO
HARDWARE, PAINTS, CUTLERY, TOOLS, HOUSEHOLD FURNISHINGS, GAS AND ELECTRIC FIXTURES
207 Washington Street Telephone—Brookline 401

Harvard—con
*369 Jordan Oliver W
*370 Beacon Electric Co
*373 Baer Aaron
*373 Conklin Byron
*373 Ruff Samuel
*375 Hazeltine Mary M Mrs
*375 Conover S Alfred
*375 Gentsch Milton F
381 **Beals begins**
*382a Smith Herbert H plmbr
*384 Kehl Carl
*385 Hawes Arthur P
*385 Lyon Harriet S
*385 Williams Isabelle Mrs
*385 Williston John Winthrop
*387 Diamond Bessie M
*387 Gray Frank L
*387 Greenwald Benjamin
*389 Bornstein Sydney S
*389 Gaige Richard C
*390 Dexter Jonathan L
*395 Matthews Saul F
*395 Goldstein Isaac
*395 White Herbert R
*396 Blumpey Agnes L Mrs
*396 Bruni Gino L
*397 Hoblitzell Wm W
*397 Marshall Wm
*397 Roelofson Wm F E
398 Leone Angelo shoe rpr
399 **Naples rd begins**
400 G A & P Tea Co The
*402 Krotkis Pharmacy
*405 Dalton Charles
406 Pelton Jane R mlnr
*406 Wolkins Harriett
*410 Purington Joseph A
*420 Ditman Carrie F
*423 Hayes Frederick L phys
*423 Kay Max
*423 Miller Asher
429 **Fuller crosses**
*429 Nathan John
429 **Coolidge crosses**
*430 Miller Charles A
437 Basch Nathan B
*437 Basch Wm E R phys
440 Kihillath Synagogue
*440 Shugerberg Julius
447 **Thorndike crosses**
*460 Blake James S
*462 Leonard George F
466 **Columbia begins**
*470 Coolidge Ellen G
480 **Russell begins**
*488 Ray Charles T
*496 Rollins Annie M
500 **Kenwood begins**
*514 Curtis Mary J Mrs
*514 Hammond Merrill M
*514 Rugg Eudora Mrs
*514 Wheelwright Richard C
*515 Woodward Arthur L
*516 Winder Wm
*516 Mason Jennie Mrs
*516 King Helen
520 **Verndale begins**
*525 Verndale Garage Inc
*526 Bulfinch George G phys
*526 Needham Herbert C
*526 Barker Amy H Mrs
*526 Bulfinch George C
*526 Davis Alice L Mrs

HARVARD AVENUE 46

fr 110 Harvard to 25 Park prects 3, 6
*3 Harnedy Julia L Mrs
3 Raulinaitis Wm J
*5 Fleming Frank F
7 Davis Arthur G
*7 Osborne C Maude
*14 Sabine Benjamin D
*19 Ross Henry A
*21 Ray Walter S
*23 Anderson John P
*23 Shedd Richard L
25 Conley Carl H
*25 Thompson James G
*26 Fegan Fannie H Mrs
*27 Joyce Henry J
*29 Coughlin Alfred H
29 Lipphardt Harry B
*29 Lipphardt Hattie Mrs
*32 Lewis Emma W Mrs
33 Marden Henry R
*35 Lewis Charles G
*35 Lewis Charlotte A Mrs
*37 Thayer Elmer A
*39 Strong Jack
39 **Washburn ter begins**
*43 Patterson Wilfred
*44 Bowditch Harold
*48 Shepard Lindsley H
*51 Gilbert Fred A Mrs
*56 Newhall Henry W
*63 Adams John S
*66 Healey Harry R
70 O'Day Michael
*71 Baker C A
*74 Bentley Robert L
*76 Makepeace Bertrand L
*78 Fuller Samuel A
*80 Bouve Grace E Mrs
*81 Cornwall Andrew P

ESTABLISHED 1880
JOHN A. WHITTEMORE'S SONS
Brookline Deliveries a specialty from our Back Bay Pocket
TELEPHONE—BACK BAY 1220
Executive Offices, 16 Belgrade Avenue, Boston 31 Telephone Parkway 2200
C-O-A-L

Harvard av—con
*82 Kjellstrom Nils J
82 Kjellstrom Nils T
*84 Mason Henry W
*86 Ure Robert H
*87 Hastings George B
*87 Plummer Mary C
*88 Dennison Herbert E
90 Billings Samuel T
*92 Haven Harry N
*94 Prichard Eva Z
*96 Perry Edward K

HARVARD COURT 46
fr 109 Harvard prect 3
1 Dolan Joseph M J
3 Lovell Allan H

HARVARD PLACE 46
fr 96 Harvard prect 6
2 Burgen Hymen
2 Renta Elizabeth Mrs
2 Washburn Margaret Mrs
4 Hagan Joseph
4 Hickey Charles
6 Meyasaki John M
6 Robie Charles H
9 Kennedy Emma J Mrs
*11 Davis Charles J
14 Buckley Daniel J
14 Corcoran Martin
16 Corcoran Thomas J
16 Ford Anthony
20 Snee Catherine Mrs
20 Timoney Patrick
*22 Hatch Oscar W

HARVARD SQUARE 46
junction Harvard and Wash at 243 prect 4
1-9 Rooney's Block
*1 Peters Hans A shoes
*2 Somerset House
*2 O'Connor Veronica
3 Ginter Co of Boston gro
*5 Brookline Woman's Exchange
*6 Weinstein Edward R delicatessen
*7 Pratt Arthur J
*8 Phillips James J
*9 Delano Clarence A dry gds
*9 Lewandos dyers
*10 Rhodes Bros gros
10 **Kent begins**
10 **Harvard begins**

HAWES 47
fr 45 Colchester to 1095 Beacon prect 1
*5 Hubbard Charles E
*6 Amster Nathaniel L
*7 Grinnell Lawrence L Mrs
*9 Brush Edward C
*11 Norwood Charles A
*16 Cross Charles F
*17 Morse Rebecca Mrs
20 **Beech rd begins**
34 **Chatham begins**
*40 Bigelow C Willard
43 Wightman George H
45 **Monmouth begins**
46 **Hawes pl begins**
*48 Norton Arthur L
*56 Sanford Robert W
*56 Jones John C

HAWES PLACE 47
fr 46 Hawes to 24 Borland prect 1

HAWTHORN ROAD 46
fr 51 Allerton to 31 Cumberland av prect 5
4 Sergeant Charles S
14 Reid Wm T
*17 Howland Llewellyn
*20 Emerson Oliver P
*21 Davoll Stephen B
*28 Warren Wm M
*34 Hooper Nancy S
*40 Beck Edith D
*46 Grant Elizabeth L

HAYDEN ROAD 46
fr 52 Leicester prect 8

HEATH 46-47
fr 710 Boylston to Newton line prect 9
30 **Heath Hill begins**
*30 Dana Misses
*38 Atkinson Robert W
*31 Butler George C jr
49 **Reservoir rd begins**
*61 Cutler Elliott C
*61 Cutler George C
*70 Lowell Amy
102 **Warren ends**
*105 Lyman Theodore
197 Batty Thomas
*215 Cabot Walter C Mrs
*230 Barkhouse Reuben
242 Darcy Michael
*244 Boyle Lawrence
*260 Sears Philip
*305 Paine R T 2d

When you say
HENDERSON & ROSS
You think REAL ESTATE
1320 BEACON STREET : : BROOKLINE

Heath—con
*308 Connolly Dennis
*308 Nauss Foster
*325 Cabot Henry B
*335 Keith Andrew
*356 Carlson Charles J
*360 Dane Ernest B
414 **Woodland rd begins**
*436 Adie Andrew
464 Goodhue F A
*471 Frazer Horace S
*476 Sagendorf George A
*479 Durnford David C
479 **Dunster rd ends**
495 Carney Michael J
*500 Fire Station F
*500 Combination 2
*501 Fegan James J garage
504 **Oak begins**
*505 Fegan James J
505r Knowles Wm A
509 Cummings Francis J
509 Conaty John J
512 McGuire Daniel
*516 McGuire Wm H
520 McGuire Annie
521 Fegan Eugene C
522 McGuire James J
522 McGuire Wm F
522 Duggan Wm P
*528 Huggard Richard J gro
*528 Prior Joseph tailor
532 **Hammond crosses**
543 Hunter Thomas J
543 Murray John E
545 Howard Matthew
*546 Goode Patrick J
546 Harvey Thomas
546 Swanson Gustaf F
548 Cyrs Wm H
548 Mulvihill Patrick
548 Stevens Misses
552 Atwood Gilbert K
552 Smith Charles R
*554 Swanson & Clauson auto rpr
555 Bower Cecil W
*555 Ferguson Wm H
555 Moore George
556 **Nyhen pl begins**
557 Curtin Patrick
557 Reed Moses
557 Rogers John
559 Beverage George F
559 Rowe Albert H
559 Maddock Albert T
*560 Carroll Mary A Mrs
563 Brutcher James G
*563 Hayden Andrew J
563 Donlon Michael J
564 McAulay Francis
*564 Reid Robert A
*566 Hurley Joseph P
*566 Kenny Austin A
566 Kerrigan Margaret
585 **Cemetery drive ends**
*587 Holyhood Cemetery Ass'n office
*593 Twiss John M
*593 Maddox Charles E
*593 Keefe Myles L
595 O'Hearn David
*613 Frawley Daniel
623 **Tully ends**
*639 McNeilly Samuel J garage and riding school
*687 O'Hearn Daniel
*695 McDonough Delia Mrs
705 **Glenland rd begins**
*709 Clark Wm S
717 Glancy Frank B
721 Regan John
*741 McPhee Donald A
*741 Mayne Joseph L
746 **Woodland rd ends**
*771 Clark Thomas
*771 Ward Thomas P
771 Wylie James
790 Finnigan Rose A
805 Flaherty Dennis
*806 Burke Joseph P
813 Halligan Joseph
*818 McCarty John J

HEATH AVENUE 46
see Heath Hill

HEATH HILL 46
fr 30 Heath junct Boylston prect 9
*12 Cunningham Charles G
*21 Chapin John R
*35 Atkinson Edward W
*40 Heath Edith deC
*55 Heath Reginald C

HEDGE ROAD 46
fr 19 Kennard rd to 474 Boylston prect 9
*15 Sweetser Homer L
*31 Park School The
31 Williamson Adam
*37 Arnold Warren D
*43 Clarke Julia Mrs
*57 Heywood George Mrs

ESTABLISHED 1847.
CITY LAUNDRY COMPANY
82=100 Lenox Street, Boston
Telephone Roxbury 283
Unexcelled Facilities for Laundry Work of Every Description

HENRY 46

fr 152 Chestnut to 307 Cypress prect 5
12 Egan James P
*12 Lynch D Wm
12 Patch Edward F
*16 Hennessey Michael
*16 Kells Clarence
*17 Keady John

HIGH 46

fr 12 Boylston to 172 Chestnut prects 4, 5
11 **Walnut crosses**
12 Union Bldg
*12 American Red Cross
*12 Brookline Friendly Society
12 Sweeney Joseph T
12 Union Hall
*13 Costello Wm J plmbr
15 Titone Victor shoe rpr
16 Curran Joseph
16 English James W
16 Hansell Arthur T
16 McCullough John
16 Ryan Patrick J
16 Skelley John
16 Swanson Wm
16 Pree George W
*17 Hotel Adelaide apts
*17 Cromie Hugh J
*17 Bond Misses
17 Hickey Daniel J
17 Longmore Wm R
*17 Purney John A
*17 Rigor-da-Eva Joseph
*18 Muldowney Francis F plmbr
20 Gauld Frank
20 Kelleher Arthur W
20 Kirby Laurence
20 Towle James
20 Sullivan Thomas A
20 Armitage Leslie F
20 Douglass John
20 Connellan Elizabeth Mrs
20 Millar Harry T
*21 LeGacy Winfield W
21 Nash John
22 Hotel Grafton apts
22 Frazier George P
22 Greene Mabel G Mrs
22 Parks Wm
35 **Acron rd begins**
36 Guild The apts
*36 Cahill Edward A
36 Chamberlain Isabel G
*36 Cashel John J
*36 Rice Emily A
*36 Sanders Charles F
*36 Walter Harry
*36 Wood Annie B
40 **Village lane ends**
*44 Rogers Sarah F Mrs
*52 Quinlan Michael W
65 **Allerton crosses**
*68 Williams Misses
*76 Stanwood Edward
*82 Ware Henry
83 **Irving ends**
*84 Newell Katheryn H Mrs
84 Newell James W
*92 Sherburne John H
*99 Smith George F
*100 Hoar D Blakeley
108 **Cumberland av ends**
*111 Denny Francis P phys
*112 Storrow Charles
118 **Edge Hill rd begins**
*123 Field Horace F
*126 Groom Thomas
*127 Hall Lucyle E Mrs
*132 Monroe Charles E
*135 Neely James C
*138 Lamb Henry W
138 Lamb Augusta
146 Harlow Mabel
*146 Harlow Olivia H Mrs
164 **Highland rd ends**
170 McNulty Margaret Mrs
170 Reilly Edward F
171 Brenn Joseph F
172 Mulcahy John
172 Hogan John
173 Marion Michael F
174 Klepser Wm
*174 Manning Wm
*175 Grace Peter
175r Hughes John F jr
*176 Cannon Thomas
*176 Power Robert
177 **High St pl begins**
179 Cotter Joseph J
179 Hager John J
179 Hurley James H
*180 O'Connell Joseph J
183 Martin Thomas
183 Mahan Thomas J
183 Mulrey Wm F
*198 Noone George H
201 Albrecht Constant
201 MacPherson Minnie Mrs
*201 Kelley Katherine
201 Tracy John J
203 Cummings James M
203 Larkin Wm

CALL MAIN 4382 120 Tremont St
SERVICE for BUYER, OWNER and BROKER
REAL ESTATE BROKERS EXCHANGE
Francis F. Whittier—Carl S. Whittier, Mgrs.
CALL BROOKLINE 8378 1318 Beacon St.

High—con
*203 Taft Wm K
213 Cypress ends
*222 White Eliza O
*225 Schneekloth Gustav H
225 Walsh John
225 Madden Andrew A
*229 Hickey Patrick J
*229 Moran Misses
*229 Murnane Charles
*231 Woods John
231 McDermott Bridget
231 Gallagher Michael J

HIGH STREET PLACE 46
fr 177 High prect 5
*3 Brackett Roy W
*3 Geary Jeremiah J
3 McIntosh Fred H
5 McCue Mary C Mrs
5 Whittier George E
5 Alexander James S
*7 Jarvie Alexander
7 Kessler Roy
7 Martin John
7 Warwick Jasper C
9 Hennessy Anna M
9 Kinsella James T
9 O'Leary John D

HIGHLAND ROAD 46
fr 387 Pond av to 164 High prect 5
19 Glen rd ends
*71 Loughlin J Sherwood
*75 Broadbent Charles W
77 Stratton Charles
*77 Boyle Jean S
80 Jamaica rd ends
*82 Greenough Wm A
*82 Murphy Mary A Mrs
82 Parsons James A
*86 Colvin Earl A
86 Martinson Lydia Mrs
*86 Magnison Carl A
86 Freyberg George
90 Browne Laura Mrs
*90 Dupee Carolyn L
*90 Steward Ernest J
*91 Callaghan Harry C
*91 Griffin Edwin L
*93 Cleary Paul
*93 O'Neil James
*95 Ridlon Ernest T
*97 Norton Wm

HILLSIDE ROAD 46
fr 375 Warren junct Lee prect 5
*33 Bradlee Henry G

HOLDEN 46
fr 321 Wash to 14 Pierce prect 6
*5 Robart Edwin A
*5 Costello John P
*11 Gross Susan M Mrs
*15 Arnold Fidella Mrs
*15 Morrison Clara A Mrs

HOLLAND ROAD 46
fr 154 Buckminster rd to 149 Fisher av prect 8
*51 Nicholl John S
*59 Godfrey Frank H
67 Hyslop rd begins
70 Seaver ends
*79 Hyde John H
*97 Gilmore Howard
*105 Holmes Edwin P
*111 DeMerritte Edwin
*124r Towle Dennis
*125 Otis Ethel W Mrs

HOMER 46
fr 75 Harvard to 152 Brook prects 3, 4
8 Devine Bessie
8 McGourty Carmac
*8 Cooney Charlotte T Mrs
10 Mawhinney Belle Mrs
10 Regan Timothy P
10 Smith Wm A
10 McKean Albert J
12 Liddy Patrick
12 Ludwig Louis F
*12 Nason John F
*12 Stronich Helen M Mrs
14 McKenney Joseph
14 Harris David
*14 Lofgren Evander H
14 Murphy James
18 Arnold The apts
18 Jackman Arthur C
*18 Mangan John G
*18 Mills John A
18 Keaveney Patrick
18 McGarry Patrick J
*18 Riley Wm F
19 Sisters of Notre Dame
22 Sharon The apts
22 Blaser Alice Mrs
22 Burchill Richard
*22 Collier Edward F
*22 Josselyn Ralph L
*22 Ferguson Robert J
*22 Kinsman Charles O
*22 Rowe Robert J

PIANOS *RENTING TUNING MOVING*

M. STEINERT & SONS *Steinert Hall, Beach 1330* *162 Boylston St. Boston*

VICTROLAS *VICTOR RECORDS SUPPLIES*

HOULIHAN AVENUE 67

fr 793 Boylston to 30 Eliot cres prect 9
*1 Melican Daniel
5 Coburn Josiah
5 Fay John
5 Macdonald Duncan
*8 Lyons Annie E Mrs
*8 Maloney John J
8 McGrail Michael J

HURD ROAD 46

fr 9 Linden pl to 138 Brook prect 4
7 Curtis Charles
*7 Pineo J Henry
*7 Porter Ernest A
*9 McCarthy Daniel J
9 MacMillan James W
*9 Moriarty Patrick
*11 Kelly Mary A
*11 McCarthy Bridget Mrs
*11 Sweeney Wm
*15 Greene Robert D
15 Otis George jr
15 Walsh Michael A
*15 Mahoney Annie R Mrs
15 Stoneman John H
19 Twomey Michael
19 Shepard Samuel
23 Marmaud Joseph L
*23 Donlon Timothy J
23 Williams Horace D
27 Robertson Wm A
27 McNeilly Samuel
27 Merritt Elwood B
*27 Monagle John J
*27 Bingham Wm
27 Parsons Godfrey
*31 Shillady James

HYSLOP ROAD 46

fr 67 Holland rd to 560 Chestnut Hill av prects 8, 9
*9 Steele F R Carnegie
*15 Ferguson Myra C Mrs
22 MacPherson Marion Mrs
*22 Morse George W phys
*29 Endicott Arthur L
*46 Emery Edward S
49 **Druce ends**
*52 Densmore G Ellis
*70 Nash Edward R
*89 Hall George A
97 **Fisher av crosses**
*166 Osborne George L
*170 Boyd Laura M Mrs
170 **Baxter pl begins**

INTERVALE PATH 46

fr 577 Wash to 1511 Beacon prect 7
12 **Griggs rd crosses**

IRVING 46

fr 158 Walnut to 83 High prect 5
5 Armstrong Oscar
5 Cutler Sarah E
*5 Puffer Anna H Mrs
5 Putnam Florence N
5 Shewell Martha M
*9 Townsend Annie R
*14 Ehrmann Herbert B
19 **Maple begins**
*22 Mills Jennie Mrs
*27 Pierce J Homer
*30 Sabine George K phys
38 **Upland rd crosses**
*39 Barker Charles M
40 **Allerton begins**
48 New Jerusalem Church
*55 Albers Homer
58 Vacant

IVY 47

fr 81 St Mary's at Boston line to 1 Cottage Farm rd prect 1
78 **Boston line**
*80 Currier Benjamin W Mrs
*80 Dana Myer
*80 Zinderstein James Mrs
*81 Bradbury Louise A
*81 Cutter Charles A
*81 Komenarski Minerva
*81 Newton Adeline F
*81 Stewart George W
*81 Barnes Walter S
*81 Bell Colin C
*81 Sweeney James F
*82 Curtis Harry F
*82 Wheeler Gilman A
*82 Smith Margaret A Mrs
*87 Von Arnim Albertina K
*90 Shippen Eugene R
*93 Eustis Joseph T
*96 Turner Wm D
*101 Woodworth Herbert G
*108 Greenough Robert B
*111 Baker Edith C Mrs
123 **Carlton crosses**
*135 Cunningham Frederick
*138 Coffin Charles P
149 **Prescott ends**
*156 Hall Mina B
*165 Howe Henry S
*170 Whidden Renton
174 **Essex crosses**

ESTABLISHED 1875
L. NICKERSON
AWNINGS, TENTS, COVERS, FLAGS, FLAGPOLES
173 STATE ST., cor. COMMERCIAL ST., BOSTON Tel.—Richmond 986

Ivy—con
*199 Sholman Max
*200 Peabody Martha Mrs
201 Cottage Farm rd begins

JAMAICA ROAD 46
fr 491 Pond av to 80 Highland rd prect 5
*8 McLaughlin Michael J
*8 McLaughlin Thomas P
*8 Weidman Jesse S
*16 Merritt Ernest L
*16 Flint Frederic A
*16 Hennessey Thomas P
*20 Elliott Ernest C
20 Maloney John
*20 O'Neil Paul W
*26 Newman Benno S
*26 Barbeau Arthur
*26 Miller Charles M
*30 Driscoll Jeremiah F
*30 Olsen Charles E
*30 Pederson August P L
*34 Lundy John J
*34 Meade James P
35 Brookline Field
*38 Merrick Michael
38 McGrath Joseph F
*38 Barry James W
*42 McEvoy Patrick J
*42 King Robert W
42 Nolan Matthew J
*46 Harrington John J
*46 Clish Joseph
*52 O'Neill Patrick L
*52 Fennessy Thomas F
*52 Lynch Hannah Mrs
*58 Lyons Bridget Mrs
*58 Lyons Thomas P
*58 Moran Thomas J
*66 Heavern Mary Mrs
*66 O'Neil Thomas H
*66 Ingersoll Arthur H
*66 Sullivan Thomas F

JOHN 47
fr 18 Pleasant to 33 Green prect 1
*10 Talbot Max L
*15 Stearns Frank A
*16 Brewer D Homer
*21 Young Wm H
*25 King Marion C Mrs
*28 Ellis Wallace B
*28 Hannon Robert C

JORDAN ROAD 47
fr 241 Summit av prect 1

JUNIPER 46
fr 15 Morss av to 44 Flora prect 4
4 Lowrey Martin E
4 Olsen Albert
4 Robbins Outhit L
6 Bowen Delia
6 Crowell Nellie Mrs
6 Tucker Henry S
8 Cheevers James F
8 Glennon Thomas
10 Carmody Wm F
10 Fisher George E
12 Doyle Michael
12 Durkin Patrick J
12 Messitt Rose
12 Noonan Hannah Mrs
18 Eagan Patrick
18 Maginty Patrick
18 Nolan Michael
18 McAdams Joseph
18 Rae John
18 Rock Joseph A
20 O'Brien Celia Mrs
20 Wolf Simon
23 Dowd Laurence
24 O'Malley John T
26 Hanrahan Michael J
26 Scribner Annie Mrs
26 Linscott Wm F
26 O'Day Thomas
27 Madden Matthew F
29 Benscoter Charles A
29 Convey Sarah Mrs
29 Riley Wm F
30 Campbell Marcella
30 Citron Samuel
30 Harrington Jeremiah J
30 Merolla Antonio
33 Corr Wm J
33 Ford Mary Mrs
33 Moran Thomas J
34 Convey Mary Mrs
34 Hyland James
34 Joyce John T
34 O'Donnell James
35 Dever John
35 Riley Edward J
36 Convey Anthony
40 Flora ends
36 O'Boy Frank
37 Kelley Michael J
37 MacDonald Daniel T
38 Healey John
38 Riley Ellen Mrs
38 Messitt Mary Mrs
39 Dorr Annie Bell
39 Drohan Edward

MACKEY & MEADE CO. HARDWARE PAINTS
HARVARD SQ. BROOKLINE, MASS., Tel Brookline 292

Juniper—con
39 Gannon Annie Mrs
41 Adashinsky Anna Mrs
41 Beaumont Ernest F
41 Fitzgerald Thomas J

KENDALL 46
fr 235 Cypress to 84 Chestnut prect 5
*1 Connell John L
*5 Green Max A gro
5a Loughlin John
5a Larkin F Patrick
*7 Kellough Alice L Mrs
7 Lee Alexander
7 O'Brien John F
*11 Perry Francis F J
15 Moloney Lawrence T
15 Moloney Richard H
19 Moloney John E
*19 Wilson Sarah
21 **Kendall pl begins**
*23 Halleran John
*23 McCarthy Margaret V
23 Toomey Timothy J
33 Duggan Philip H
*33 King Louis P
33 O'Neil Michael J
*37 Duggan James J
*39 Meany Michael
*45 Carroll Walter R vet surg
48 Bailey Michael A
48 Noble Grace M
48 Welby Daniel G
*52 Meaney John S

KENDALL PLACE 46
fr 21 Kendall prect 5
*1 Corcoran John J
1 Kelley Sarah Mrs
1 Wholey Ellen Mrs
2 Mulvey Michael J
2 Brewer Frank C
3 Downes Frank J
3 Grady Mary Mrs
3 Gunning Wm
4 McCarthy John J
*4 McGlone Mary J Mrs
5 Carmichael Albert
5 Howard James A
5 Moran Thomas F
6 Dolan Wm T
6 Feeley John
6 Gunsett Wm
*7 Hattersley James H
7 Flanagan Patrick J
*7 McMahon John F
9 Baker Chauncey W
*9 Reitman Harry
*9 Tonra Patrick J
10 McMahon Mary E
10 Cuniff John T
10 Shea James B
11 Feeley Thomas F
11 O'Hara John T
12 Flatley Dermod E
*12 Tynan James

KENNARD ROAD 46
fr 406 Boylston to 329 Walnut prect 9
*15 James George B
*16 Cummings Misses
19 **Hedge rd begins**
*22 Gray Thomas H
*25 Ogden Hugh W
*32 Seeley Maude Mrs

KENT 46-47
fr 10 Harvard sq junct Harvard to 1171 Beacon prects 4, 3, 1
*7 Rooney Elizabeth V Mrs
*9 Driscoll Michael
*11 Driscoll Mary Mrs
*12 Gillies Catherine R
*12 Kent Mansion bdgh
*17 Marshall Daniel
*20 Mackey James P
*21 Driscoll Dennis contr
*29 Hand Misses
*31 Foley Mary E Mrs
*32 McCaffrey Thomas B
*32 Dalzell Wm A
32 **Webster pl ends**
33 Varick The apts
33 Bell Charles D
*33 Doyle Frank F
*33 Gosdanian Nishan
*33 Russell Charles H
*33 Gallant Frank
*33 Ripley Harry M
*33 Rowan Patrick J
33 Walker Wm W
39 Ibrook The apts
*39 Bell Marguerite E Mrs
*39 Farrell James O
*39 MacDonald John J
*39 Wheeler O D & Co furn pkrs
39 McNeill Wm A
39 Koch John jr
*39 Wren Amelia P Mrs
*40 Thompson Thomas F
40 Walker Benjamin T
48 Kent The apts
*48 Butler Frank A
*48 Fletcher John R

MASSACHUSETTS WHARF COAL CO.
General Office: **30 KILBY STREET, BOSTON, Tel. Main 4750**
Distributing Pocket for Brookline, 280 Cambridge St., Allston, Tel. Brighton 62

Kent—con
*48 Jessop Florence B Mrs
*48 Morrison Belle S Mrs
*48 Quinby E Melville
*48 Nevins Simon J
*48 Watson Wm E
49 Bower Arthur F
49 Irving Albert C
49 Keezer Lucius
49 Mahoney Catherine Mrs
49 Moody Priscilla R Mrs
*49 Lewis Rosa A Mrs
52 Phillips The
*52 Norris Mary M Mrs
*52 Royce George H
*52 Ward Willard E
*54 Chevalier Clovice E
*54 Greenberg Louis L
54 McNamee James
54 Rankin George H
*54 Stewart George A
*54 Voudouris Speros
58 McKenna Joseph F
59 Station ends
*63 Bonney Howard C auto pntr
*65 Jersey Cloth Mills knit gds
65 Olson Alexander T pntr
*65 Reynolds Milton F contr
*74 Brannen Wet Wash Laundry
86 Linden ends
*90 Blatchford John W
90 Sullivan John J
100 Bowker ends
106 Kent St Playground
116 Brook crosses
*117 Owens Joseph E
*117 McCarthy Thomas F
*117 Roberts G Raymond
*122 Lunney James H
*123 Fichtner Joseph L
123 Olson Charles H
*123 Pineo Charles H
125 Bull Frank P
*125 Burns Joseph
*125 Carter Irene M Mrs
*125 Donahue Patrick J
*128 Wood Herbert L Mrs
136 Aspinwall av crosses
*145 Squarebrigs George B
*147 Cusick Walter J
149 Allen Agnes
*153 Delano Charles W
*160 Parsons Fredericka
160 Riverdale rd begins
*163 Walsh Daniel J
*164 Short John E
*164 Pike Henry L
*164 Centervall Ivan A
*166 Burr Chester T
*166 French Ella V Mrs
*166 Calderwood John
*168 Harrington Dennis T
*168 Gammons Harold W
*168 Smith A Otis
*170 Murray Ziba E Mrs
*170 Watson Bertram J
*200 Cutter Elizabeth Mrs
*203 Carver Henry R
206 Kent sq begins
*217 Edgar Leavitt L
*218 Glass James A
224 Francis begins
*229 Garrett Walter G Mrs
*232 Cobb Clarence M
*240 Alford Ellen J Mrs
*241 Houghton Harriet N Mrs
246 Stearns av begins
*247 Kilgore A Nelson
*253 Binney Arthur
*259 Edgar Charles L
*262 Moore Emery B
*272 Berry Almira C Mrs
278 Longwood av crosses
*287 Powers Llewellyn Mrs
*294 Kimball Misses
*295 Damon J Linfield jr
*300 Peavy Silas
*310 Walton David H
311 Colchester ends
320 Sewall av ends
333 Beech rd ends
345 Chatham ends
*357 Cotton Elizabeth A

KENT SQUARE 46

fr 206 Kent to 55 Harrison prect 3
12 Nyhen J Albert C
*16 Vaughan David D
*21 Roberts Raymond
*22 Fraser Luella M Mrs
*33 Morris Mace
*25 Finney Wm A
*26 Kerrigan Michael
*31 Bailey Ella F Mrs
*32 Dunphy Nichols E
*33 Wood John J

KENWOOD 47

fr 500 Harvard to 101 Columbia prect 2
*9 Munsil Fred C
12 Favor Marie A Mrs
*12 Ballard John W V
*15 Underhill Wm W
*16 O'Lalor John J

GREGORY & BROWN CO.
INTERIOR DECORATORS
Tel. Fort Hill 526
6 Hamilton Place Boston, Mass.
Paperhangings and Fabrics, Draperies, Upholstering, Furniture, Carpets, Painting and Decorating.
Opposite Park St., Church

Kenwood—con

*19 Dennis Arthur E
*22 Cavanagh George H
*23 Sawyer Carroll W
*26 Schoenthal Felix
*26 Moeser David E
27 Foley Annie Mrs
*30 Hassman David M
*36 Gately Thomas
*36 White Alfred B
*37 Burleigh Clarence E
*40 Adams Charles M jr
*40 Strammer Gothfried
*41 Guscott Wm H
*41 Aldrich Wm L
*45 Ballard Wm B
*46 Brown Frances R Mrs
*50 Cook Louise M
*50 Nickerson Henry E
*51 Kelly James L
*55 Spencer Arthur W
*57 Smith Robert D
57 Steinmann Minnie Mrs
*61 Wright Alonzo D
*61 Smyth Amy A Mrs
*63 Bornstein Samuel
*67 Finberg Simon
*69 Cohen Morris A
*69 Daniels John E
*73 Woods Mary C Mrs
*75 Timianis Alfred T
*79 Cohen Myer J
*79 Kaplan Isaac
*83 Helpern Myron E
*85 Baumstein Morris
*85 Freedman Benjamin

KERRIGAN PLACE 46

fr 141 Boylston prect 5
4 Carey Mary Mrs
4 Ford Martin J
4 Keenan Catherine
4 Megley Edward
4 Silva Antonio
5 Handberg Carl
5 Lovett Elizabeth Mrs
5 Pagnato Nuncio
9 McAdams Herbert
9 Moore Helen
9 Russell Alfred
9 Stanley Minnie
10 Hanley Thomas L
10 Kelley John
12 Curley Annie Mrs
12 McCormick Michael
12 Reilly James

KILSYTH ROAD 47

fr 1816 Beacon to Boston line at 62-63 prect 8
*8 Hill Lucy A
8 Belcher Mary Mrs
*8 Belcher Charles E
*8 Graves Lorne M
*10 Appleton Anna E Mrs
*10 Coleman Henrietta Mrs
*10 Aronson Ida
*12 Eichler Bertha M
*12 Homer Lewis H
*12 Rubin Jacob
*10 Miller Wm T
*15 Jantzen Francis T
*17 Purington Frank H
*18 Gay Ellen M Mrs
18 Gay Alice M
*19 Johnston John C
*21 Balderston J Arthur
*21 Balderston Wilson
*21 Sayward Edwin A
23 Troy Margaret J Mrs
*24 Bishop Helen
*25 Herrick Frank C
*27 Williston Arthur L
27 Salisbury rd ends
*30 Kimball Kate Mrs
*30 Dunbar James R Mrs
30 Marsh Elizabeth L
*30 Miner Walter C
*32 Abbott Lyman F
*32 Dolan Bernard A
*34 Negus Samuel P
*32 Smith Wm G
34 Whitaker Helen A
*34 Whitaker John S
*34 Quimby Annie R Mrs
*36 Adams Charles E
*36 Badger John W
*36 Winsor George R
*37 Spurr Russell
*38 Jackson Misses
*38 Folsom Chandler R
*38 Mealey John W O
*41 Cutler David A
*44 Cole Edward D
*44 McCormick Robert J
*44 Jordan Wm E
*45 Hastings Robert W phys
*47 Jacobs Milton M
*48 Mann Frances F Mrs
*48 Gilman Francis D
*48 Overton Charles J
*52 Hadley Stephen E
*52 Jowett John N
*52 Rothschild Sigmund

THOMAS' FISH MARKET Inc.
PURVEYORS OF FINE SEA FOOD
We are direct Receivers
714 Washington St. PHONE SERVICE 6000-6400-4168 Brookline, Mass.

Kilsyth rd—con
57 **Windsor rd ends**
*60 Emerson Nathaniel W
*60 Sawyer George E

KNYNET SQUARE 47
between Amory, Ewe, St Paul and Thatcher prect 1

LAGRANGE 67
fr 700 Newton to Newton line at 178 prect 9
70 **Beverly rd begins**
*78 Cox Wm S
122 **Princeton rd crosses**
152 **Rangeley rd crosses**

LANARK ROAD 47
fr 31 Englewood av to Boston line at 15 prect 8
*15 Small John C jr

LANCASTER TERRACE 47
fr 1534 Beacon to 242 Summit av prect 7
*19 Haynes Harry M
19 **Mason path ends**
*43 Richardson Benjamin R
48 Carr Moses F
48 Freeman Dean M
48 Luck James E
*48 Santry Arthur J
*50 Cochran Amy
*50 Sawtelle Frank M
*58 Bonelli Louis H
*58 Poole George R
59 **Mason ter begins**
61 **Summit path crosses**
*78 Parker Gerald L
*82 Dean Floyd B
*88 Adams Ernest G
*92 Dowd Thomas H
*98 Prendergast Misses
*112 Ellis Sidney A
*114 Leatherbee Harriet B Mrs
133 **York ter ends**
*138 Keith Simeon C
*166 Bosworth Hospital
*166 Oreon Elsie L Mrs

LEE 46-47
fr 676 Boylston to 244 Clyde prect 9
*83 Paine Misses
*97 Horton Walter G
*109 Van Voorhis H Courtland
126 **Dudley entrance**
*161 Harris George B
163 **Hillside rd begins**
171 **Warren crosses**
*206 Woods Albert H

LEICESTER 46
fr 61 Fisher av to 88 Seaver prect 8
*23 Head Elizabeth F
*33 Homans John
52 **Hayden rd begins**
*60 Noyce Basil S

LEVERETT 46
fr 215 Boylston to B & A prects 5, 6
3 Kelley John J
*7 Burke Sabina Mrs
*7 Straine Wm
9 Fallon Michael
9 McGovern Philip
9 Shortmiller John
*10 Collins Lawrence J
11 Sullivan Michael J
11 O'Brien Wm
*14 Fisher Nathaniel C
15 Kirby James
*15 Mullins Jeremiah
15 Quinlan James J
*22 Duffy Michael J

LINCOLN ROAD 46
fr 20 Cypress pl to 19 Gorham av prect 6
*4 Hawley Wm G
*4 Kickham John E
*8 Fitzpatrick Wm L
*8 McIndoe Frank
9 Kelley Ellen T
*9 Perkins Frank L
*15 Roakes Olin W
*15 Piper George W

LINDEN 46
fr 47 Harvard to 86 Kent prect 4
*2 Cassidy John J
2 Donovan James
*2 Lannigan Ida A Mrs
*2 Macdonald Catherine
3 Zoll Samuel shoe rpr
4 Charles Wong lndry
*9 Rigby John
*9 Stonehouse Wm G furn mover
12 Ford Myrtle W Mrs
12a Davidson Joseph
*13 Eaton Eleanor F Mrs
13 Hutchinson Wm W
13 Bryant Charles H
13 Edwards Thomas L
*13 Lorance J Frank
*13 MacLeod Daniel H
*13 Meyer Ernest H

MARKET TRUST COMPANY
309 WASHINGTON ST. 136 BRIGHTON AVE.
Brighton Allston

Linden—con

*13 Worden Jethro H
*14 Binns James G
*14 Graves Arthur E
14 Mann Misses
14 MacLeod Robert F
14 Cole Misses
*14 Gray Ellen
14 Seeliger Robert P
14 Wright Gardner E
*15 Daxon Thomas J
*15 Clark Robert H M
*15 Cobb Emily C Mrs
*15 Spooner Arthur M
*15 McCracken Hugh W
15 Nickerson John F
19 Clapp Charles A
22 Farrell Thomas
*22 Goldberg Jacob H
*22 Darragh James R
22 Linden ct ends
26 Montgomery Samuel
*26 Tooker Irving R
*26 Rogers I Wendell
32 Crane Frank D
*32 Davis Misses
*32 Hatch Edward A
*32 Johnson Charles F
*32 McCullough Thomas
32 Smith Henry E
*32 Stephen Wm W
*32 Williams Harry
38 Linden The apts
38 Francis Joseph G
*38 Meany James R
*38 McKinnon James E
38 McLaughlin Susan E Mrs
*38 Coutreau Angeline V
*38 Spring Misses
43 Vacant
*44 McMullin Wm
*46 Johnson John H
50 Linden pl ends
53 Howe Percy S
*64 Bower Lawrence A
*64 Gleason James
*68 Adams Charles
*68 Finney Robert W

LINDEN COURT 46

fr 15 Linden pl to 22 Linden prect 1
*17 Carver Albert M
*17 Rich Wm B
*17 Kelley Frederick A
*18 Page George E
*18 Foster Misses
*18 Morrill Misses

LINDEN PLACE 46

fr 49 Harvard to 50 Linden prect 4
3 St Mary's of the Assumption R C Church
*5 McManus Michael T Rev
9 Hurd rd begins
*11 Allen Emery E
*11 Davis Eugene N
*11 Tay Wm M
14 Frampton Wm J
15 Tudor John T
15 Linden ct begins
16 Aborn Harold K
20 Dreher Carl L
21 Burton Edwin
21 Phillips Ira F
*21 Reehill Edward
*22 Baker Ida B Mrs
*22 Clark Edgar H
*22 Craig James T
*22 Graham James
*22 Waidner Wm F
*22 Cooley Marius C
*22 Spencer James
22 Walkama Samuel
*26 Atwood Joseph L
*26 Cederroth Sigrid
*26 Chapman L Raymond
*26 Dwyer Thomas H
*26 Gordon Frederick N
26 Lewis Calvin W
26 Storer Clyde N
*29 Rose Wm A
*29 Woodard Herbert S
30 Perry begins
*31 Leydon Margaret E Mrs
*31 MacAdam Catherine
*31 Hovey Eva G
*31 Howe Eveline A Mrs
*31 Makepeace Leon D
*31 Parks Ellen T Mrs
32 Smith Henry E
37 Burton Walter
39 Zambella Joseph A
40 Toxteth begins
*45 Williamson Thomas
*46 Bassett Wm J
*46 Bradford Elizabeth Mrs
*54 Arnold Eugene C
54 Carpenter George J
54 Stone Edwin D

LITTELL ROAD 46

fr 36 Alton pl to 37 Stearns rd prect 3
*7 Chamberlain Dexter H
*9 Gay Robert M
*10 Frank Ludwig

WILLIAM E. McCOY & CO.
Real Estate and Insurance
451-452 Old South Bldg., Boston Tels. Congress 5035 and 962

Littell rd—con
*11 Finn Louis
*12 Lindgren Waldemar
*14 Conklin Charles
*15 Ratzkoff Peter
*17 Dennee Charles F
*20 Sullivan T Robert
*21 Hersey Nellie C Mrs
*22 Ames Fannie B
*24 Blackburn Elizabeth M
*25 Anthony George
*26 Good Ellen A Mrs
*27 Lazarus Burt I
*28 Bennett Benjamin F
*28 Haddon Alexander W
*28 Rudnick Joseph F
*29 McClure Mary A Mrs
*30 Hirshberg Alice L Mrs

LONGWOOD AVENUE 47
fr 253 Harvard to Boston line prects 1, 3
*5 Willcut Levi L
*11 Butler Harry H phys
20 **Sewall av crosses**
*21 Bittenbender Samuel T
*27 Joyce Peter H
*29 Luxton Denning D
*30 Davis Simon
*33 Jones Robert J
*33 Sargent Sydney P
*35 Keep Charles M dentist
*36 Edwards Phoebe P
36 Richards Harriet E
*44 Whiting John K
*49 Flanders Albert L
*50 Chambers Joseph W
*57 Jenney Malcolm
*57 Martin Horace
*57 Moran George
*57 Pike Robert R
*59 Mock Emanuel E
*59 Rahr Chester E
*59 Stone Charles H
*60 Johnstone John J
*61 Goldberg Simon
*61 Everett Frank W
*61 Paddleford Etta
*63 Hitchings Fred P
*63 Hunter Charles W
*66 Barlow George F
*69 Porter George M
71 **St Paul crosses**
73 Clark Charles P
*73 Terhune Wm L
*75 Brennan Joseph P
*75 Cochrane J Eugene
*75 Mendell Seth
*76 Seaver Martha Mrs
*83 Sherrill Edgar B
*83 Sherrill Sarah L Mrs
*86 Kennedy Dennis T
*90 Adams Emma K Mrs
*97 Alden Charles H
*100 Cutler George D phys
*101 Cochrane Robert C phys
*103 Weeks Nelson E
*105 Lill John W
*108 Nangle Patrick J
111 Pillsbury Wm H C
*115 Wilson Charles H
*116 Mallory Frank B
*123 Brush Charles N
*124 Donigan Forest E
*126 Folsom E Franklin
*126 Gardiner Arthur K
*126 Thomson Dorothy L Mrs
*128 LeCoe Ross
*128 Cobern Ernestine C Mrs
*128 Harding Richard B
*130 Brown Winfield M
*130 Burke Arthur W
*130 Dalby James D
131 Longwood Tennis Courts
132 **Marshal begins**
*141 Field John W
*141 Harnett E Bayne
*141 Proulx Ernest E
*143 Burrill Emily L Mrs
*143 Prosser Robert S
*143 Richards J Merrill
*145 Merrill Joshua B
*145 Souther Clarence V
*145 Shirley Paul
*147 Bliss Carrie C
*147 McDermott Charles W
*147 Spinks Marcellus G
*149 Nevin Charles K B
*149 Nelson George L
*151 Blodgett Herbert J Mrs
*151 Cole Charles H
*151 Goodwin Ralph H
*155 Richards Alice A
*159 Rihbany Abraham M Rev
177 **Kent crosses**
*197 Sherman Edgar J Mrs
*199 Webber Charles P
208 **Chapel begins**

LOWELL ROAD 46
fr 95 Greenough to Welland rd prect 6

MANCHESTER ROAD 47
fr 158 Babcock to 113 Naples rd prect 2
*11 de Beeche Mercides I C

FREDERICK A. LEAVITT & HENRY A. BURNHAM
REAL ESTATE INSURANCE MORTGAGES
34 Walnut St., Village Square Tels.—Brookline 3030 or 3131

Manchester rd—con
12 LeFrancis Amy D Mrs
*12 Murnane Mary A Mrs
*16 LeFrancis Frederick
*17 Duffy Andrew A
22 Stedman ends
*23 Havens George W
*28 Butler Frank G
*29 Dutton George C
*32 Stevens Lester F
*33 Shattuck Ward Mrs
*33 Gebhard Heinrich
*34 Taylor Frank T
*41 Brownlow Joseph J
*42 Alcaide Antonio S
*47 Kaufman Lewis P
*48 Wingate Helen M Mrs
*58 Taff Wm W

MAPLE 46

fr 19 Irving prect 5
*5 Little Arthur D
*12 Bowditch Arthur H
*18 Farnsworth Edward M
37 Upland rd ends

MARION 47

fr 202 Harvard to 1441 Beacon prects 3, 7
*14 Lyle David W
20 Greene Hannah F Mrs
*23 N E Tel & Tel Co
*24 Aldrich George I
*26 de Bussigney Henry L
*29 Gierasch Georgia B Mrs
*33 Cutler B M auto painting
34 J Elliott Cabot School
*35 Wilcox James signs
*35 Parker Wm H
*39 Davis Samuel A
*41 Coolidge Corner Garage
*41 Travelers Auto Service Co
*44 Burroughs Lucy Mrs
*45 Webb Ernest S
48 Marion ter begins
*53 Marion The
*53 Baker Russell W
53 Hill James D
*53 Willis John B
*54 Loomis Louise Mrs
*55 Cormerais Helen D
*59 Kenilworth The
*59 Allen Annie G Mrs
59 Clough Alexander B
*59 Clough Wm E A
59 Deabre Edgar A
*59 Appleton John H
*59 Jones Oscar A
*59 Nagel Wm J
*62 Whittier Henry B
62 Park crosses
*67 Cooper Almon phys
*81 Lamb Mary S Mrs
86 Vernon ends
*89 Norris Winthrop G
*89 Teele Arthur P
*91 Chapman Mary J Mrs
*91 Greene Gardner F
*91 Jenney Charles S
*92 Bottero Giannetto
93 Laskey Louis E
*93 Titcomb Arthur
*93 Goodman Joseph
*93 Judkins George W
*94 Hill Harlin B
94 Marion path begins
*97 Hyman Abraham
*97 Wood Charles N
*97 Story Fred W
*99 O'Grady James J
*99 Simon John G
*106 Marshall Ralph B
*106 Gammon Irving P
*106 Nash Maud C Mrs
*108 Cushing Arthur A
*108 Hart Claude M
*108 Rollins Daniel A
*116 Gooding Charles S

MARION PATH 47

fr 94 Marion to 20 Griggs ter prect 7

MARION TERRACE 47

fr 48 Marion prect 3
*10 Simonds Misses
*10 Souther George A
*10 Nason Susie H
*14 Abbotsford The apts
*14 Hook Alice E
*14 Kelley Charles
*14 Kelley Walter S
*14 MacBriar Thomas Mrs
*14 Slater Herbert B
*14 Thompson Robert H
14 Trimble Wm J

MARSHAL 47

fr 132 Longwood av to 1195 Beacon prect 1
*12 Bailey Misses
*12 Street Gerald G E
*12 Sweet Walter H Mrs
*14 Moreland Edward L
*14 MacCord Wm A

W. H. RUSSELL GOUDEY PLUMBING AND HEATING
Stoves, Furnaces, Ranges
31 Harvard St., Brookline, Mass. *Tel. Brookline 800*

Marshal—con
*14 Payne Arthur W
32 **Sewall av crosses**
*56 Dobbs Frederick E
*56 Nelson Edwin M
*58 Carlisle Clara T Mrs
*58 Manning Ernest L
*58 Marvin George R
*58 Thompson Ernest A
*60 Hawkes Brian E
60 Hunter Wm F
*60 Leland Grace A Mrs
*60 Townshend Arthur B Mrs
*66 Cutler Harold S
*66 Hecht Simon E
*66 Smith Augustus L
*68 Alley Ernest V
*68 Reed Emily P Mrs
*68 Train Minna Mrs
*70 Goldsmith Minnie Mrs
*70 Barkhouse Arthur J
*70 Squire John P
*76 Hart Linton
*76 Poulin Edmond M
*76 Winsor Annie A Mrs

MARSHALL TERRACE 34
fr 30 Brainerd rd Brighton **district** (B) across town line **prect 2**
*7 Colvin Alonzo H Mrs
*7 Cumming Harry R
*8 Lord Herbert B

MASON 47
fr 94 Essex to 19 Cottage Farm rd prect 1
*1 Stevens Sidney
*11 Rowe E Prescott
*21 Richardson Otis Weld

MASON PATH 47
fr 24 York ter to 19 Lancaster **ter** prect 7

MASON SQUARE 47
fr 78 Essex to 94 Essex prect 1

MASON TERRACE 47
fr 59 Lancaster ter to Boston line prect 7
*2 Gray Howard
4 **Summit path ends**
*5 Norris Charles S
*12 Carter Minnie J
*22 Wyman Emily J Mrs
*25 Brayn Edward
*28 Starbird Charles E
*32 Blunt Elson M
*41 Lynch Henry H
*45 Blumenfeld Jacob J
45 Golub Joshua J
45 Johnson Hunter G
45 Myers Marcus W
*45 Nelson Anna D Mrs
46 **Mason path crosses**
*47 Boggs Atwood L
*47 White Samuel
*47 Berenson Bernard
*80 Risley Edward H
*88 Kimball Maud B
*89 Greene N Lincoln
*89 Staples John N
*89 Johnston Frank X
*94 Richards E Loring
*95 Denton George R S
*95 Lawson Josephine F
*95 Shapiro Louis
95 Woolf A Raymond
*97 Anderson Helen G
97 Delaney Joseph
*97 Linn Chapin C
*97 Dresser Ernest L
*97 Leigh R Vernon
*97 Downing George W
*97 Millett Charles H
106 Beacon School Annex
*118 Crosby Georgina
119 **Summit av crosses**
*139 Field Blanche P Mrs
*139 Pierson Blanche A Mrs
*139 Dresser Horatio W
139 Crie Kate B
*43 Allen Leon I
*143 Ellis Leon D
*147 Malmrose Axel
*147 Steitz Louis J
*151 Walsh Frank J
*151 Funk George C
*155 Bryant Wm A
*155 Stewart James
*162 Rainbow Sanitarium
*162 Brandes Elizabeth
*172 Cummings Selden W
*186 Rogers George L
*188 Taylor Melvin
*227 White Charles A
*233 Wright George B
*243 Strickland Francis L
*253 Shinners Arthur J

MIDDLESEX ROAD 67
fr 55 Newton line to 64 **Reservoir la** prect 9
14 P O 67
*14 Brennan John C
*41 Warren George C

GEORGE W. JOHNSTON
REAL ESTATE 1299 BEACON ST.
TELEPHONE 2190

Middlesex rd—con
*50 Crory David
*50 Longwood Cricket Club
*51 Crosby M Louis
*51 Crosby A Morris
55 **Newton line crosses**
*69 Wheeler Harvey C
*81 Murdock Harold
*91 Baldwin Nettie T Mrs
95 **Norfolk rd begins**
*96 Baldwin Herman T
96 Baldwin John T
*110 Swift Elizabeth B
110 Todd Sarah F Mrs
117 **Circuit rd begins**
*120 Shaw Pamelie B Mrs
*128 Lincoln Albert jr
*132 Hall Misses
*132 Brinckerhoff Henry G
*132 Mallett Stephen B
132 Weston Priscilla M Mrs
*134 Butler Alfred M S
*134 Baker Eliza T Mrs
134 Hurd Wm M
*136 Baldwin May Mrs
*136 Rogers Joseph S
136 Rogers Mary S Mrs
*136 Simons Langdon S
*137 Faxon Brook
*138 Brier Clarence I
*138 Pierce Edwin W
*142 Breed Amos F
*142 Kiley Mary Mrs
*142 Wilbar Wadsworth
*144 Browne Catherine W Mrs
*144 Schweinfurth Julius A
*144 Thorndike Wm T S
*145 King Gelston T
*157 Niles Nathaniel W Mrs
*162 Bradford Walter A
*175 Meserve Albert J
*209 Manning Roger
*210 Henry Emma A
*216 Holmes Francis B

MILTON ROAD 46

fr 155 Cypress to 402 Boylston prect 9
10 Moran Arthur
*11 Breene Margaret T
*14 Heard Joseph J
*17 Mitchell Lydia P Mrs
18 Hamilton Hugh
*21 McInerney Daniel
*32 Ordway Gilbert F Mrs
*32 Gaffey John

MONMOUTH 47

fr 45 Hawes to 135 St Mary's prect 1
*4 Baer Louis
*16 Pope Ralph L
*23 Sherrill Henry K
*26 Reynolds Philip K
*36 Johnson Henrietta C
39 **Our Saviour Epis Church**
42 **Carlton crosses**
*47 Monks Frank H
*49 Von Arnim Alfred K
49 Eldridge Alice
*53 Grenfell Wilfred T phys
*55 Bennett Charles H
*57 Warren Charles H
58 Brown Mary V A
*59 Wing Joseph Mrs
*61 Verhoeff Frederick H
65 **Monmouth ct begins**
*68 Parker George S
*69 Ellis Edward C
*71 Rogers Gorham
*73 Green I Lloyd
*74 Gowing Franklin P
*75 Hill Lucius T
*76 Hollander Alvah L
*77 Barrett George W
*78 Esterbrook George W
*80 Allen Thomas jr
*82 Perkins Henry G
*92 Fire Station C
*92 Combination 3
92 **St Mary's ends**

MONMOUTH COURT 47

fr 65 Monmouth to B & A prect 1
*10 Hough Benjamin
*12 Cowes Wm P
*14 Walker D Harold
*16 Wrightington Edgar N
*18 Putnam George T
*19 Thorburn James G
*21 Stone Anna B Mrs
*23 Dickerman Robert K Mrs
*25 Dunlop John W
*27 Blake Gerald
29 **Charlton path ends**

MORSS AVENUE 46

fr 118 Wash to 191 Pond av prect 4
10 Abbcedono Francesco
10 Dingwall Donald
10 Donovan Joseph A
10 Hughes John
10 McCaffrey George B
10 Murphy Patrick
10 O'Brien Wm P

KING AUTO SUPPLY CO
ACCESSORIES AND SUPPLIES—PARTS FOR FORDS—TIRES—VULCANIZING—GARDEN IMPLEMENTS—LOCKSMITHS AND TOOL GRINDERS
207 Washington Street Telephone—Brookline 401

Morss av—con
12 Anderson Joseph H
12 Kennedy Patrick
12 McNamara John
12 Fleming Mary Mrs
12 Fleming Austin
14 Giblin Patrick
14 Sullivan Catherine T
15 Juniper begins
17 Fitzpatrick John
17 Maloney Timothy
17 Pelton Ernest M
18 Price Rose Mrs
20 McCarthy Margaret Mrs
21 Maher Catherine Mrs
21 Travers Frank J
21 Harkins Wm J
21 O'Neil Mary
23 Hanley Patrick
25 Clougherty Bridget Mrs
25 Thomas J Lavin soft drinks
27 Fitzgerald Mary L Mrs
27 Larkin James J
29 Scully Mary Mrs
34 Walter av crosses
44 Villa lane crosses
46 Shaw Raymond
46 Harris Laura
46 Pinslow Daniel E
48 Brennan Owen
48 Sweeney Andrew L
48 McCarthy Daniel

MOUNT WALLEY AVENUE 46
fr 4 Newton at Boston line prect 9

MOUNTFORT 47
fr 33 St Mary's to 125 Essex prect 1
*138 Coyle Philip E
164 Carlton ends
*175 Payson Althea T Mrs
*175 Parker Philip S
*187 Lawrence Frances W Mrs
192 Prescott begins
*195 Richardson Edward B
*207 Fish Erland F

MULFORD 46
fr 199 Cypress prect 5
*3 Kelleher Peter F
5 Moran John F
*5 Ryan Julia Mrs
*7 Birkmaier Walter R
*7 Boyd Catherine Mrs
7 Sutherland Robert
*9 Casey Mary A Mrs
9 Messitt George J
9 Kelleher Catherine Mrs
14 Clark Playground

NAPLES ROAD 47
fr 399 Harvard to Boston line at 190 prect 2
7 Copeland Elberta F Mrs
*11 Fitts Fenton J
*12 Thomson Charles
*15 Gallagher Kathryn A Mrs
*18 MacNeil Helen
*21 Weber Emmet C
*23 Perin Florence H Mrs
*24 Morse Frank N
*29 Cavanagh Joseph
30 Wise Anna M Mrs
*34 Merrifield Wm F
34 Wood Anna E
*40 Lowell H Austin
*41 Lipsitz Jacob
*46 Shepherd George R
*47 Johnston Wm E
48 Clarence begins
*50 Kaffenburgh Helene Mrs
*51 Eyges Leon R
*51 Kornfeld Felix Mrs
*55 Lieb Hyman
*59 Robinson James E
*60 Theise Simon
*64 Adams Rollin M
*65 Roseneau Milton J
*65 Frank Bertha B Mrs
*69 Fisher Ruloff J
73 Kelliher Daniel F
*74 Janes Seth Walker
79 Lawson Janet
*79 Brown Wm
*82 Coster Thomas
*85 Daniels John J
*88 King Clarence W
*88 Staunton Wm E
*89 Leach Walter B
*90 Patten Annie M Mrs
*90 Taylor Harry W
*94 Bauer Frederick W
*94 Davidson Roscoe L
*96 Bacon Wallace I
96 Staunton David
*96 Warner Nelson M
*100 Newman Peter A
*100 Pigott Reginald J S
*100 Wilcox Edward J
*101 Charles Maud G Mrs
*102 Beckman Charles
*102 Conroy Nora J Mrs real est
102 Smith Albert T
*105 Quigley Michael H

Metropolitan Coal Co. General Office: 20 Exchange Place, Boston
Brookline Office: 110 Washington St., Brookline Village
YARD: 399 Chestnut Hill Ave. *Tel. Brookline 1720*

Naples rd—con
*106 Freedman Eleazer
*106 Eyges Julia R Mrs
106 **Gibbs crosses**
*108 Norris Almon E
113 **Manchester rd ends**
*114 Bunshaft Benjamin
*117 Smith C Wesley
*122 Kingsley James V
*127 Lothrop George
*132 Chase Robert
*132 Larrabee George
*132 MacMurray Charles O
134 **Abbottsford rd crosses**
*140 Royce Raymond L
141 **Osborne rd begins**
*145 Chartrand Michael A
*146 Marsh Elmer M
*146 Fillebrown Lucy E Mrs
*149 Lewis Nathan H
*153 Simons Jacob A
*154 Workman Wm H
*157 Berman Samuel E
*157 Leavitt Peter M
*157 Clifford Sarah E Mrs
157 Morrow Grace C Mrs
*158 Lowenstein Max
*161 Driscoll James F
*162 Shapiro Joseph
165 Cook Arthur A
*166 Newsam Alfred T
*169 Baker Lillian B Mrs
*172 Koerner Elizabeth
*173 Rogers Robert S
175 Jenks Henrietta M Mrs
*176 Kearful Francis J
176 Hayes Mary B Mrs
*176 Potter Florence H Mrs
176 Marble Mary Mrs
*177 Cunningham Harriet V Mrs
*180 Eagan Marie Mrs
*182 Andrews Annie Mrs
*184 Dewey George
*186 Wogan John T

NETHERLANDS ROAD 46
fr 248 Aspinwall av to 32 Park drive prect 3
*3 Carpenter Chauncey Morris
*3 Fowler Arthur H
*3 Taylor Horace
*7 Collin Francesca P Mrs
7 Killoren Catherine Mrs
*7 McCabe Thomas F
*11 Lassell Norman
*11 Stokell Margaret G
*15 Liden Nils N
*15 Ingalls Carrie A Mrs
*15 Worthley Ida M Mrs
*19 Briggs Albert P
*19 Hubbard Leonard E
*19 Ryder Arthur H
*23 Ambler Alice Mrs
*23 Wade Kenneth H
29 **Park drive ends**

NEWTON 46-47
fr Boston line West Roxbury district to Newton line prect 9
4 **Mt Walley av begins**
*9 Lacey John H
21 Glavey John J
*55 Lynch James J
55 Mettetal Edmund J
123 **Goddard av ends**
*139 Palmer Fred E
155 **Clyde ends**
*184 Orlinski Joseph
*200 Craig Wm N
*209 Baker J Eliot
*280 Brandegee Edward D
*285 Brookline Almshouse
*285 Perkins Mary B
304 **Grove begins**
*311 Brookline Contagious Hospital
*311 Meek Martha W
*311 Webber Wm B
*315 Newton St School
*331 Goldsmith Lewis A
341 Dow Frank A
370 Hatch Elmer P
*397 Miskell Thomas L
444 **South begins**
*525 Schneider Wm
*586 Burley Harry B
*646 Badger George F
*646 Kelley Kieran T
662 Bailey Harry I
670 **Wolcott rd begins**
695 **Hammond rd ends**
700 **Lagrange begins**
*740 Atteaux Frederick E
758 **Princeton rd begins**
798 **Rangeley rd begins**

NORFOLK ROAD 67
fr 95 Middlesex rd to 1075 Boylston prect 9
*6 Stone Robert E
*15 Bartlett Stephen S
25 **Devon rd ends**
*30 Williams Henry J

When you say
HENDERSON & ROSS
You think REAL ESTATE
1320 BEACON STREET : : BROOKLINE

Norfolk rd—con
*40 Weeks Myles W
*47 Coues Estes Grace D Mrs
51 **Alwington rd begins**
*52 Ulman George R
*55 Stearns Robert B
58 **Crafts rd begins**

NYHEN PLACE 67
fr 556 Heath prect 9

OAK 67
fr 504 Heath prect 9
22 **Oak pl begins**

OAK PLACE 67
fr 22 Oak prect 5

OAKLAND ROAD 46
fr 250 Walnut prect 5
*7 Gardiner J Pennington
*15 Pinner Henry F
*19 Carreiro Joseph
*22 Dunn Charles E
*28 O'Brien John J
29 **Vogel ter begins**
*32 Conway Andrew F
33 Beaton V Stanley
*33 Beck Jolin
*35 Caulfield Arthur J
*35 O'Kane Francis J
37 **Franklin begins**
*39 Cook George L
*39 Reeve Hattie W Mrs
39 Solan Thomas
*40 Burbank Harry O
*40 Hough Harry
*43 Burke Stephen E
43 Comer Catherine M Mrs
51 McCloskey Robert A
51 Warren James J

ORCHARD ROAD 47
fr 21 Downing rd to Boston line at 36 prect 7
*14 Tobey George B
*18 Dixon Frederick F
*18 Harvey Clifford D phys

OSBORNE ROAD 47
fr 141 Naples rd to 194 Babcock prect 2
*1 Dangel Harry
*5 Arnold Harry J
*9 McDonald Hannah Mrs
*11 Harris Walter S
12 Conroy Nora J Mrs
*12 Conroy Edward J
17 Clarke Arthur F
*17 Furbush George E
*18 Wallace Frank
*22 Turtle Wm
*23 Stern Leo
26 Perin Donald W
*27 Wason Robert S
30 Barton Charles F Mrs
*31 Mitchell Byron R
*36 Edwards Robert S
*37 Badger Wallis B
*41 Obst Augusta Mrs

PARK 46-47
fr 475 Wash to 1379 Beacon prects 6, 7, 3
*4 Brown Carolyn B
*5 Ambleside The apts
*5 Mann Martha E Mrs phys
5 Potter Wm W
*5 Rich Bertha S Mrs
5 Russell Thomas H
5 Solomon Annie Mrs
9 **Park vale begins**
*10 Hitchings Eben E
*10 Winn Agnes H Mrs
*10 Scott Willard
*11 Devonshire Apartments
*11 Pattee James W
*11 Pierce Lucy Mrs
11 Wyman Frank
*11 Davis George B
*11 Bigelow Robert P
*12 Brown Wm A
*12 Taft Elizabeth K J Mrs
*12 Warden John J
*14 Clay Albert E B
*14 Hathorne Francis F
*14 Hill Frederick B
*20 Meyer Lucian
*25 Bradford Harold S
25 **Harvard av ends**
*29 Temby Henry B
*34 McPherson Alice M Mrs
*41 Paige Frank E
41 **Auburn ends**
*47 Kinsey Loella A Mrs
*60 Ferguson James G
*61 Burgett Ella M Mrs
61 Steele Emma F Mrs
*71 Klees Jay G
*72 Conant Lewis S
*75 Kemp Wm S
75 Moody Harry C
*75 Robertson James D
*77 Rothenberg Louis S

COOLIDGE CORNER ELECTRIC SHOP
ELECTRIC SUPPLIES AND APPLIANCES
AUTOMOBILE ACCESSORIES, HARDWARE AND ALUMINUM WARE
CONTRACTING AND REPAIRING
295 Harvard Street Brookline, Mass. TELEPHONE BROOKLINE 8368

Park—con
*77 Galt John Mrs
77 Shapleigh Francis H
*79 Curtis Bracey
79 Ewing Alexander B
*79 Jacobs Joseph B
*81 Child Morris W
*81 Walker Elizabeth L
*83 Bradley Theodore J
*83 Johnson Misses
*83 McConnel Charles W
90 St Mark's Meth Epis Church
94 Vernon crosses
107 Marion crosses
*114 Cooper Almore phys
*119 Larchmont The
*119 Klous Louis H
*119 Thayer Edward K
*119 Walker Exene S
*122 Sheldon Royal R
122 Thomason Alfred G
*124 Evans Ernest G
*124 VanNoorden Ezekiel
*124 Reynolds Stephen W
*125 Dearborn Mary J Mrs
*126 French James
*126 Heald Joseph F

PARK DRIVE 46

fr 172 Brookline av to 29 Netherlands rd prect 3
2 Donaldson Isabelle M Mrs
6 Tibbetts Charles E
*6 Osborn Harriet
*6 Pierson Charles M
*6 Sloper Leslie A
*6 Van Syckel John C
*8 Howard Jennie E Mrs
*8 Nelson Carl
*8 Hunter Florence V Mrs
*10 Callahan Joseph E
*10 Fenn Wallace O
*10 Dolleymore Emily A Mrs corsetiere
*10 Gilchrist Emily A Mrs
*10 Gilchrist Sara D
*12 Johnson Edith P S
*12 Willman Louis
*14 Emerson John H
*14 Fullerton Adelia W
*14 Stiles Sara H
*14 Subelsky Bernard
*16 Blanchard Charles B
*16 Dunn Sophia W Mrs, C S P
*16 Spinney Mary A
*16 Whiting Abbot D
*18 Crunbacher James B
*18 Gilbert Charles D
*20 Elwell Henry
*20 Parker Ada Mrs
*22 Bastine Charles W
*22 Stewart Frank Mrs
*26 Burnham Lillian B Mrs
*26 Hunt Percy F
*26 Lang Le Roy
*32 Clark Misses
*32 Garner Reginald C
*32 Grover Emery Mrs

PARK VALE 46

fr 9 Park prect 6
*1 Moore John J
*5 Ethel The apts
*5 Burrage Champlin
5 Hannon Henry J
*5 Leach Elizabeth S Mrs
*5 Passano Leonard M
*5 Small Leslie C
*5 Snow Clotilde K Mrs
*5 Whitcomb Mary A Mrs
9 Ball James D
*9 Dodge Clara W Mrs
*9 Fogg Misses
9 Murphy M E Mrs
*9 Robert The apts
*9 Werner Richard
*9 Wetmore Laura E
9 Gillette George A Mrs
*9 Davis Philip S
*17 Case Albert W
*17 Greene Walter O
*17 Hannah Alfred S
*17 Murphy John J
17 Cram Misses

PARKMAN 47

fr 20 Powell to 65 Pleasant prect 1
*7 Ginsberg Barnard
*7 Frederick Jabez W
*7 Young Henry A
*12 Minniss Grace E Mrs
*12 Mayberry Lowell A
*12 Pollock Robert B
*14 Cook Harry M Mrs
14 Emery Carlisle
*14 Hale Philip
*15 Wyzanski Morris
*15 Basker Samuel J
*15 Penn Wm
16 Andrews Saul
*16 Cornez Max
16 Stanley Raymond W
*17 Fishel Louis
*17 Ehrenfried Rachael Mrs

CALL BROOKLINE 8378 1318 Beacon St.

Anything in REAL ESTATE Anywhere

Francis F. Whittier-Carl S. Whittier

BUYING, SELLING, LEASING, APPRAISING, MANAGEMENT, &c.

CALL MAIN 4382 120 Tremont St

Parkman—con

17 Francesconi Michele C
*18 Bittenbender Austin
*18 Frankenstein Simon F
*18 Clerk Noe M
*18 Derby John G
*21 Aronson Abraham
*21 Kaufman Joseph
21 Jacobs Catherine Mrs
21 Kaufman S Joseph
23 Casson Etta B
*23 Wodell Frederick W
*25 Dresser George H
25 Fraiser Fannie J Mrs
*25 Ware Wm M
*34 Halliday Fred D
*34 Meehan Nicholas J
*34 Worcester Wm O Mrs
38 St Paul crosses
*74 Duncan Samuel W
*74 Harris Harry L
*74 Worthington Howard H
76 Loud John H
76 Partridge Russell G
*76 Sutton Lindley R

PARKWAY 46

fr 2 Wash to Boston line Jamaica Plain district prects 4, 5

PEARL 46

fr 95 Wash to 120 Brookline av prect 4

4 Cannon Laurence
8 Bolden Wm D
8 Brown Edward W
8 Freeman George W
*9-11 Morgan L A Co Inc auto rprs
10 Cusick Francis P
10 Gallagher Patrick
10 Gannon Margaret Mrs
14 Dorsey Delia Mrs
14 Ford John
14 Mulvey Patrick
14 Phillips Patrick
14 Norton Kiernan
19 Smith Katherine Mrs
*21 Burns Patrick J
24 Hickey Ellen Mrs
26 Truesdale David
26a Haggerty Daisy
28 Larkin James
*30 Burns Patrick J horseshoer
30 Wicklund Henry E
30a Rae Mary E Mrs
*31 Fadden James
32 Gallagher Joseph T
32 Sheehan Mary E Mrs
33 Finnerty Edward J
34 Gallagher James F
34 Hogan John A
*35 Killion Nora T Mrs
36 McMillan John
37 Toohill Patrick
38 Brennan James
38 Gildea Margaret
39 Higgins Mary Mrs
39 Kelley Wm E jr
*40 Brookline Coal Co
46 Buckley Ellen
46 Kehoe Mary
46 McLaughlin Mary A Mrs
*46 Maloney Ella Mrs
46 Morgan Rose Mrs
48 Esler Thomas J
48 Flynn Nicholas J
48 Gaudette Frank
48 O'Connor Joseph P
48r Kelley John
54 Mooney John T
54 Murray Mary A
55 Donovan Annie E Mrs
57 Fadden Peter
*60 Casey Josephine Mrs
60 O'Neil Edward F
60 Roche Thomas F
62 Carney James
62 Lamey Mary Mrs
63 Butler Michael
*64 Conway Joanna Mrs
64r Haggerty Daisy
64r Norton Malachy F
64r O'Connor Daniel T
64r McMahon Katherine
65 Emerald ends
68 Norris Mary Mrs
68a Hurley Hannah
69 Sullivan Cornelius
71 McManus Kieran
71a Huban Norah
71a Mulvey Patrick
*72 Huban James J
73 Hennigan James
*73 Mulvey Catherine Mrs
74 Nearey Thomas
76 McCarthy Jeremiah
76 Moroney Daniel
76 Ward Thomas
78 Norris Patrick J
*79 Johnson Henry J
81 Lyons Margaret Mrs
81 Russell Patrick F
81 Stevens Mary A
82 Hagerty Mary
84 Kilnam Misses

Est. 1857 **M. W. QUINLAN** Tels. Brookline 437-438
AUTOMOBILE AND CARRAGE BODY BUILDER
PAINTING, TRIMMING AND REPAIRING
Boylston, Walnut and High Streets **Brookline, Mass.**

Pearl—con
85 Mulvey Kiernan A
86 Higgins John
86 Roche Thomas
*89 Mahoney Bartholomew
89 Mahoney Ellen Mrs
*93 McCaffery James
93 Howard Michael J
95 Lundy Katherine
95 Lundy Wm
95 Moriarty Richard
*95 Roach John J
95 Sweeney Annie
*97 Hickey Michael A
97 Frawley Patrick J

PENNIMAN PLACE 46
fr 318 Dean rd prect 9

PENNIMAN ROAD 46
fr 388 Clinton rd to 317 Dean rd prect 9
*44 Hawkridge Leslie D
*47 Dunker Charles H
*83 Quimby Wm C

PERRIN ROAD 46
fr 354 Walnut prect 9
*2 Waters Bertram G
*3 Coffin Wm B
*5 Grannis Arthur E

PERRY 46
fr 30 Linden pl to 86 Francis prects 4, 3
*4 Donovan Michael
*4 Duffy Michael Mrs
*6 Heney Michael B
*6 Laramy Sydney G
*6 Liberman Samuel
*6 McBurney Wm J
*6 Smeltzer Laurie
*6 Weierich George
*6 Aiken Wm A
*6 Colter Margaret
7 Hamilton Margaret Mrs
7 Gannon Michael
7 McCullough M Margaret Mrs
7 Scott Lawrence M
7 Sullivan Mortimer
*8 Foley Frank J
*8 Pearse Ray D
8 Walsh Thomas J
*9 Blaine Hannah G Mrs nurse
9 McGrath Michael J
9 Casey Cornelius J
9 Russell John H
12 Dow Mary A Mrs
12 Haley Charles W
12 McCarthy Patrick J
*12 Wall Misses
13 Thompson George W
*13 Adams Robert
14 Stack Michael J
14 Ryan Margaret Mrs
15 Fitzpatrick James W
15 Thompson John G
15 O'Brien John
17 Bergin Margaret Mrs
17 Hillen Hugh
18 Tabor pl begins
*19 Carley James
*19 Ryan Joseph F
19 Gould Charles
20 Kelly Hugh F
20 Keough John J
20 Clegg Mary E Mrs
22 Farrell Wm
22 Thurston George C
22 Hughes George
28 Brook crosses
30 Moore Thomas L
*30 Corcoran Laurence
30 Smith Robert V
*31 Kelley John F
*31 Selya Julius P
31 Slattery John J
*31 Sullivan Edward J jr
*34 Donovan Eugene F
*34 Jordan Joseph
34 Maloney Teresa A
*34 Murphy Patrick J
*34 Weinstein Edward R
37 Rogers Samuel I
39 Lynch Daniel J
39 Marden Henry R Mrs
39 Simms Freeman
40 Halloran Edward V
*40 Johnson John
*40 Norris Edward C
49 Aspinwall av crosses
56 Garey Ethel
*56 Joyce Margaret Mrs
57 Becker Edward A
*57 Turley Thomas J
58 Caines Florence Mrs
*58 Pree Lena Mrs
*63 Hughes Peter
*66 Holtzer Charles W
*66r Trott Warren
*67 White Anthony A
70 MacKenzie Misses
*70 McCullough John A
*70 Cord John W
*70 Wales George W

EDW. B. MILES
Tel. Main 3276
REAL ESTATE
INSURANCE
MORTGAGES

Perry—con
*71 Vincent Richard G
*73 Floyd-Jones Marie Mrs
*77 Corr Joseph
78 Harris Wm
*81 Allen Sara E Mrs
*85 Wicken Herbert
*86 Pollard George E
87 Sjogren Fritz
*88 Hayes Joseph K
93 Blenheim The apts
*93 Deland Emily M
*93 Burgess George H
93 Gould Mary F Mrs
*93 Leonard Lucius P
*93 Kyle Warren O
*93 Freeman Georgia M Mrs
*94 Gregg Clifford C
*94 Wrightington Julia L

PHILBRICK ROAD 46
fr 425 Boylston to 7 Buckminster rd prect 9
*5 Pond Virgil C
*23 Bridge Harrison G
*23 Cooksey George B
*34 Fletcher Fred C
34r Larsen Harry
*37 Linder Mary F Mrs
*51 Alexander Nannie

PIERCE 46
fr 34 Harvard to 38 Prospect prect 6
14 Holden ends

PINE ROAD 67
fr 700 Hammond to 89 Woodland rd prect 9
*7 Reece Franklin A
*19 Hart Dudley N
*40 Waldo C Sidney
*45 Chard Walter G
*67 Wilson Hayward

PLEASANT 47
fr 1292 Beacon to 944 Commonwealth av prect 1
*2 Stacho George shoe rpr
4 Sing Charlie lndry
6 Waldo begins
*6 Allston Plumbing Co
*8 Durgin Garage office
18 John begins
*10 Judd David H phys
*14 Low Joseph T phys
24 Ross Rudolph R
*31 Stearns James P
31 Morse Arthur M
32 Vacant
*40 Lord Edward W
*43 Stearns Wm B
*44 Willis Harold
*48 Tucker Charles B
*49 Merrill Roger
*50 Hunt Paul
*57 Brigham Charles H
*57 Howes Edith M
*57 Montgomery Elizabeth W S
57 Rogers Sarah A Mrs
*58 Eaton Walter D Mrs
*58 Goode Mabel E Mrs
58 Wetherell Marion
*59 Amsden F Mabel Mrs
59 Duncan Albert Greene
59 Wetzel Christopher H
*61 Pratt Walter D
*61 Bleakie John S Mrs
*61 Swift Frank M
62 May George A
*62 Rosenberg Morris
62 Whitehouse Eva M
63 Ervin Alexander
*63 Hopkins Warren B
*63 Knap Thomas S
65 Cooley R Howard
65 Hall Lucille P Mrs
65 Montgomery Wm P
65 Perry Lucille H Mrs
65 Parkman ends
68 Dwight begins
*74 Baird Archibald F
*80 Logan John H
*84 Pierce Clara E
*84 Early Joseph L
*84 Carvell Bertha nurse
*88 Murphy John F
*88 Root Wm A
88 Waterman Joseph S
*90 Brackett Lavinia M P Mrs
*90 Endres George H
*90 Hobbs Thomas D
92 Benson Amasa B
*92 Douglass Paul W
*92 Lyman Annie P Mrs
93 Duncan Sarah M F Mrs
*93 McElroy Patrick F
*94 Alberts Harold
94 Crawford Clara L
*94 Heath Mildred S Mrs
99 Browne crosses
*104 Benkiser Wm F
104 Porter Helen M Mrs
*104 Robbins Eugenia Mrs
106 Daniels John E

MACKEY & MEADE CO. HARDWARE PAINTS
HARVARD SQ. BROOKLINE, MASS., Tel Brookline 292

Pleasant—con
*106 Kimmel Edward
*106 McCormick Bridget T Mrs
112 Porter Henry K
112 Printz Jacob
*112 Whelan Charles phys
114 Cohen Julius
114 Henderson Jessie T Mrs
*114 Murray J Sims
*116 Levy Henry J
*116 Dexter Mary W Mrs
*116 Dreyfuss Charles
*118 Parsons Kate L Mrs
*118 Walker Theodore C
*120 Knowlton Daniel S
*120 Longley Eva P Mrs
*120 Savory Thomas C
*122 Garland Joseph E Mrs
*122 Prince Julia Mrs
*122 Tyler Isabel P Mrs
*128 Cunningham Wm P
*128 Gilbert Colgate
*128 Stern Arthur C
129 Shield George C
130 O'Connell Joseph E
*130 Willing Wildurr
132 Koshland Robert J
*132 Mork Harry S
132 Smyth P Somers
*134 Lincoln E Wilson
*134 Parsons Marjorie H Mrs
135 Blackwood Harry P
*136 Bartlett C David
*136 Giesberg Adolph
136 Morris Henry G
*140 Mulherin James A
*142 MacBurney Robert J
*144 Maurer George W
148 Freeman crosses
156 St Aidan's R C Church
*158 Creagh John T
158 Condon Garrett T
158 Garrick John W
172 Crowninshield rd ends
181 Thatcher ends
194 Copley begins
205 Egmont ends
212 Elba begins
225 Dummer ends
*228 Patten Stephen K
230 Adams begins
*234 O'Connell Edward J

POND AVENUE 46

fr 2 Wash along Riverdale park to Boston line prects 4, 5
163 MacKenzie Ernest F
*163 Collins Jeremiah
*163 Collins John
163 Collins Mary A Mrs
163 Johnson Walter F
163 McFadden Edward L
*165 Campbell Walter
165 Farrell Charles F
165 Forbes Rose Mrs
165 McCarthy Thomas P
*165 Mooney John H
165 Moore Lyle K
173 Ayer Lillian M
173 Hynes Margaret Mrs
173 McNichol Misses
173 Russell Catherine A Mrs
*173 McManus Wm H
177 Riverdale The apts
177 Johnson Sarah M Mrs
177 Taylor Thomas W
*177 Johnson Felix
*177 Brady Thomas J
185 Park View apts
185 Sibley Louis W
185 Sutherland Alexander
185 McGrady Catherine Mrs
185 Clarke Misses
191 Morss av ends
215 McCabe James J
215 McCabe Patrick
215 Sims Annie Mrs
215 Hyland Daniel
215 Kenney Wm
215 Ryan Thomas A
*227 Roth Daniel F
*227 Shannon Francis C
*227 Downs Timothy C
263 Cole Wm A
*265 Carroll John
*265 Manley Alden A
265 McNulty Harold F
*266 Larkin Cornelius F
266 O'Neil John J
266 Downs Wm
*267 Green Mary Mrs
*267 Dwyer Mary Mrs
267 Keening Joseph H
*269 Curvin James gro
271 Flora begins
275 Rosedale The apts
*275 Clegg Frank J
*275 Finlay Edward J
275 Hickey Wm J
*275 Sullivan Melvina Mrs
283 Holmes David H
283 Pedersen Axel M
283 Starr Kenneth M
301 Allerton ends

MASSACHUSETTS WHARF COAL CO.
General Office: **30 KILBY STREET, BOSTON, Tel. Main 4750**
Distributing Pocket for Brookline, 280 Cambridge St., Allston, Tel. Brighton 62

Pond av—con
365 **Cumberland av begins**
387 **Highland rd begins**
437 Brookline Field
491 **Jamaica rd begins**
*495 Minahan John A
*495 Conners Thomas A
*495 Logue Ellen T Mrs
*499 Kickham L Frank
*499 Laughlin Patrick J M
*501 Collins Patrick J
*501 Baker Wm J
501 Baker Wm J jr
505 Rutledge Patrick J
505 Briggs Willis F
*505 Carroll Thomas P
513 **Chestnut ends**

PORTLEDGE ROAD 67
fr 1119 Boylston to 23 Devon rd prect 9

POWELL 47
fr 1170 Beacon to 138 Freeman prect 1
*3 Taussig Frances Mrs
*11 Liebmann Harry
*19 Forbes Henry W
20 **Parkman begins**
*29 Hood Louisa B
*29 Emerson Warren K
30 Cobb Andrew J
*30 Dean Wm H
*30 Nickerson Ralph D
*32 Lewis Myron P
*32 Pessels Walter C
32a Martin James H
40 **Browne begins**
*41 Norton E Russell
*45 Tupper George W
*46 Sherman John F
*53 Wright Walter P
*60 Allen Wm R
*63 Rosenberg Samuel
*66 Hatch Thomas E
*67 Page L Coues
*72 Lergh George
*78 Duane Harry B
*86 Litchfield Everett S

PRESCOTT 47
fr 192 Mountfort to 149 Ivy prect 1
*6 Mills Edward C
*9 Fish Frederick P
*16 Strauss Leon
*23 Loring Atherton
24 **Euston ends**
*30 Leland Edmund F
*40 Stevens John N

PRINCETON ROAD 67
fr 758 Newton to beyond Lagrange prect 9

PROSPECT 46
fr 36 School to 333 Wash prect 6
*2 Moreland Matthew
2 Smith Albert H
10 Hunt Susanna D Mrs
*14 Davis Andrew J
*16 Knowles Charles B M
20 Orange Hall
*22 Davidson Hugh
*24 Magoon Ernest B
24 **Prospect pl begins**
*26 Kelley Joseph P
26a Hamilton Hiram C
*26a Phillips Daniel C
*28 Hughes George T
38 **Pierce ends**
59 Municipal Court

PROSPECT PLACE 46
fr 24 Prospect prect 6

RANGELEY ROAD 67
fr 798 Newton to 65 Beverly rd prect 9

RAWSON PATH 46
fr 209 Gardner rd to 120 Rawson rd prect 8

RAWSON ROAD 46
fr 72 Winthrop rd to 30 Garrison rd prect 8
46 **Gardner rd entrance**
49 O'Connell Wm H
*63 Mellus E Linden phys
*71 Lundberg Gustaf
*89 Shepard Thomas H
*96 Bronstein Max
*96 Golden Edward I
*109 Soren Helen A
*118 Brener Wm T
120 **Rawson path ends**
124 Shepard Emily E Mrs
*133 Chase Ellen
149 **Colbourne cres ends**
*161 Coffin Ernest W
*164 Bowditch Frederick C
*165 Watson Albert M
*175 Bailey Jessie A Mrs
*175 Thompson John H
*179 Carlson Fred
*179 Levy Hyman J
*185 Trask Maurice H
*185 Callahan Katherine F

BAY STATE PAINTS and VARNISHES
—— Made by ——
WADSWORTH, HOWLAND & CO., INC.,
COOLIDGE CORNER BROOKLINE, MASS.
The Bay Stater The Bay Stater

Rawson rd—con
*185 Van Limbeek Charles
*188 Dunning Harry W
*188 Levenson Max
*188 Spiegel George E
*189 Craig W Oliver
*189 Morrow Clarence E
*189 Soderstrom Henry
*193 Cheney Alice M
*193 Long Clarence F
*193 Rowell Herbert D
*194 Carol Herman
194 Reid Walter E
*197 Morris Louis P
*197 Pearson Frank L
197 Pearson Emma Mrs
*197 Stevens Gardner G
*201 Brady Frank A
201 Kinney Lewis W
*201 Wiggin Arthur M
*202 Burnham Arthur
*202 Burnham A Stanton
*205 Kinsman Grace S Mrs
*205 Smith Walter D
*205 Tinker Henry W
*208 Hailparn Wm
*208 Rabinowitz Jennie Mrs
209 **Claflin rd ends**
*220 Kennedy Wm
*222 Jelly Anne M Mrs
*222 Casey Edward W
*222 Kalbfleish Karl H
*224 Frye Misses
*224 Myers Holland P
*227 Hammers George
*227 Seaborn Marion D Mrs
*227 Webster Laura W
*227 Newman Elizabeth B
*227 Woodward Lucia E
*227 Pierce Charles F Mrs
*231 Davidson Herman B
*231 Armstrong Horatio G
*231 Cole Edward B Mrs
*231 Lockwood Albert H
*231 Gohl Joseph A S
*231 May Edith
*235 Cobb Bertha V
*235 Britt Louis W
*235 Gardner Maria E
*235 Karcher Carl A
*235 O'Kane Catherine Mrs
*235 Lawrence Harriet Mrs
*235 Russell Gordon W
*236 Garel Annette
*236 Williams Edwin H
*236 Mason Henrie A
*236 Griffin Delia I
*236 Lasbury Howard A
*236 Lucas Wm A
*239 Daggett Gilbert A
*239 Lincoln Edward L
*239 Holmes Priscilla C
*239 O'Connell Daniel F
*239 Walker John T

REGENT CIRCLE 47
fr 1749 Beacon prect 8
*1 Johnston Charles J
*3 Church David B
*3 Youatt John C
*5 Tate James C
*7 Harding George F
*9 Bray Everett N
*11 Brady Edward F
*13 Roblin Stephen H
*15 Philips Ralph B
*17 Connolly Bartholomew J
*19 Brown C H Mrs
*21 Fitzgerald W F
*23 Rand Lee W
*25 Willard Helen
*47 Murphy Thomas
*50 Pfleghaar Robert
*51 Beaconsfield Garage
*52 Seavey W H
*53 Cederborg C H G Co auto rprs

RESERVOIR LANE 67
fr 179 Crafts rd to Boston line
57 Gray Matthew
64 **Middlesex rd ends**

RESERVOIR ROAD 67
fr 49 Heath to Boston line at B & A prect 9
*51 Dawson Fred J
*51 Scannell Catherine E Mrs
55 Sweetman Richard
*55 Kirrane Patrick
55 McCarthy Johanna
84 Watson Sarah H Mrs
94 **Boylston crosses**
121 Heath School
*155 O'Neill Carroll C
*181 McGrail Michael
*211 Coleman Alexander B
*213 Boshco Peter R
*213 Cooper James F
217 Barnicle John J
*217 Johnson Wm C
221 Anderson P August
221 Kennedy Dennis
256 **Crafts rd crosses**
*285 Vallandigham Edward N
313 **Middlesex rd crosses**

THOMAS' FISH MARKET Inc.
PURVEYORS OF FINE SEA FOOD
We are direct Receivers
714 Washington St. PHONE SERVICE 6000-6400-4168 Brookline, Mass.

RICE 46
fr 232 Cypress to 27 Franklin prect 5
6 Archibald Martin D
6 Clark Edwin S
*6 Sullivan Thomas E
7 Lambert Cephise Mrs
7 Pender Frank M
7r Agnew David E
8 Conry Michael J
8 Crosby Harold
8 Stewart John J
9 Harrity Bridget Mrs
9 Geddes Martha Mrs
9 MacAdam Alexander E
9 Mullen Ellen N Mrs
9 West Selina H Mrs
10 Donlon Dennis F
14 Molloy Patrick J
14 Rutherford John H
*14 Greene Wm F
*15 Cusick Misses
16 Ford Thomas F
16 Wilson Charles F
*16 Edgar John M
*17 Doyle Bridget T Mrs
*17 Gibbons John
17 Hart George H
*20 McInerney John M
20 O'Brien Thomas F
*20 Ryan Thomas A
*21 O'Connor Cornelius F

RIVER ROAD 46
fr 99 Brookline av to 1 Wash prect 4
31 Aiken Bernard J
31 Baker Herman E
*43 Kennedy Norah
43 Noonan James C
63 Heaney James
63 Hurley John
*63 McNamara Daniel L
85 Barrett Thomas R
85 Curry Simon
85 O'Connor Minnidora Mrs

RIVERDALE ROAD 46
fr 160 Kent to 17 Harrison prect 3

ROBERTS 46
fr 250 Cypress to 45 Franklin prect 5
1 Cummings J Mrs
1 Cunningham George
1 Doane Emma Mrs
*1 Donahue Mary Mrs
5 Arianses Jonas A
5 Noonan John
*5 Willander Nils
6 Hill Eliza Mrs
6 Hall John J
6 O'Brien John
7 Roderick Arthur
7 Silva Joseph
7 Sullivan Francis M
8 Carey John J
*8 Lombard Augustine A
*8 Reilly Delia Mrs
8 Wilson John J
8 Murphy Wm
8 Mullaney Michael
10 O'Brien Daniel J
10 O'Neil Patrick
10 Stewart Wm E
11 McKee Wm
11 Reardon Stephen F
13 McMahon John A
14 Dwyer John
14 Finan Patrick G
14 Rogers Agnes Mrs
*16 Cook Wm F
*16 Reilly John J
16 Thompson Wm M
17 Casey Mary Mrs
17 Hayes Marie Mrs
17 Roycroft Anna Mrs
18 Kelley John P
18 Lyons Nora Mrs
18 Reardon Patrick
18 Rooney Patrick
18 Smith Wm
*19 Burgess John H
19 Cameron Wm R
19 Dever Maude E Mrs
20 Long Annie M Mrs
20 O'Brien Mary Mrs
20 Sellon Margaret Mrs
20 Fitzpatrick John
20 Baumeister Mary A Mrs
20 Harrington Joseph R
20 Blundon Eleanor F
*23 Lally Michael
23 Foley Wm F
23 Murray Bartholomew

ROCKWOOD 46
fr 126 Goddard av to Boston line prect 9
105 Hedge Henry R

RUSSELL 47
fr 480 Harvard to 69 Columbia prect 2
*11 Macomber Wm H M
*11 Rounsevell Philip W
*15 Chapin Henry R
*15 Baker Franklin H

MARKET TRUST COMPANY
309 WASHINGTON ST. 136 BRIGHTON AVE.
Brighton Allston

Russell—con
*18 Wentworth Franklin H
*21 Durkee Ernest S
*21 Manson Harvey C
*22 Goodbar Wm J
*25 Mendelsohn Louis
*25 Walsh James H
*28 Rhoades Frank P
*28 Johnson Ervin A
*31 Lyons Aubrey C
*31 Shooshan Harry M
*32 Harris Howard S
*32 Potter Raymond A
*33 Rubin Samuel S
*34 Rudginsky Charles M
*35 Atwood Lincoln jr
35 Hamlet Jennie H Mrs
*36 Levin Maurice G
*39 Anderson Morris B
*41 Sonnabend Joseph
*42 Bonzagni Leo A
*42 Golden Alex L
*43 Schmidt Joseph
*45 Schapiro Louis
*46 Cotter John D
*46 Dykeman John A D
46 Howard Mary Mrs
*50 Carver Arthur G
*50 Sussman Raphael
51 Coolidge Playground
*56 Bates Claude H

ST MARY'S 47
fr 748 Commonwealth av to 92 Monmouth prect 1
6-15 Merry Harold S garage
33 **Mountfort begins**
*49 Merry Harold S
*49 Heney Ada R V Mrs
*49 Tannenholz Harry L
59 **Euston begins**
*65 Weiss Nathan
*65 Stephenson George E
*71 Keller Sarah W Mrs
*71 Moir Wm
*71 Whiton Charlotte S
*71 Sibley George L
81 **Ivy crosses**
*87 MacDonald Freeman W
*87 Pratt Frank S
*87 Mosser Jacob
*87 Smith Charles F
87 **St Mary's ct begins**
*101 Jones Clarence W Mrs
107 **Beacon crosses**
*121 Nelson Hugo B cleanser
123 Weiner Meyer shoe rpr
129 Longwood School
135 **Monmouth ends**

ST MARY'S COURT 47
fr 87 St Mary's prect 1
*17 Greene Thomas F
17 Loughman George E
*19 Potterton Henry
*23 Carey James
*31 Epsom Edward J

ST PAUL 46-47
fr 74 Aspinwall av to 900 Commonwealth av prects 3, 1
*2 Bell Henry C garage
*2 Downs & Gould auto rprs
*4 Collett Lena E Mrs
*4 Rittenberg Myer R
*12 Worthley George H
15 St Paul's Epis Church
*30 Whitney Henry M
*33 Lewis John E
*33 Scott Frances G Mrs
*35 Briden Louis L
*37 Flynn Martin
*37 True Edmund E
*39 King Grace W
*39 Leffler Edward G
*43 Doty George E
*43 Knowlton Arthur H
*43 Linehan Daniel J
*45 Armstrong Wm F
*45 Morrill Frank K
*50 Amick Jacob W
*50 Duboyce Harold A
*50 Eaton Charles F
*50 Farnsworth Albert J
*51 Costello Thomas F
51 Tucker Fred I
*57 Wyman Alice
58 **Alton pl ends**
*59 Wilbor Elizabeth G
*67 Clapp James W
71 **Francis ends**
*79 Hindenlang Helen Mrs
*81 Connors James E
83 Blodgett Herbert
*85 Horgan Marshall H
*89 Putnam David H
*91 Bumstead Anna Mrs
92 **Stearns rd crosses**
*93 Kiggen Mary A
*96 Anderson David
*96 Dean Melvin
*96 Guest George H
*96 Phillips Hyman
*97 Kelley Margaret Mrs

M. MALMROSE, Painting & Decorating
Tel. 4841 Brookline
288 HARVARD ST. BROOKLINE, MASS.

St Paul—con
*97 Foote Nathaniel F
*98 Mendelsohn Gabriel M
*98 Ruff Albert
*98 Franklin Anna E Mrs
*100 Bacon Josiah N
*101 House James S
*101 Frates J Harry
*105 Miller Harold T
*105 Brown Bertram O
*109 Cutler Frank E
*109 Crowley John G
*109 McKee David N
*111 De Vito John A
*111 Eaton Charles E
*111 Douglas Edward P
120 **Longwood av crosses**
*135 Walsh Timothy
*136 Mowry Oscar B Mrs
*142 Parker Caroline D Mrs
*143 Shapleigh James H
144 **Sewall av crosses**
*153 Gay Joseph B
*158 Page Francis E
174 **Beacon crosses**
180 Johnson Nina D Mrs
*180 Magenis Mary A Mrs
*180 McCarter Fred W
182 Johnson Henry F
*182 Anthony Susan S Mrs
*182 Freeman Margaret W Mrs
*184 Ball Francis K
*184 Day Hallock D
194 Rubenstein Philip
194 Steinert Louise Mrs
*195 Bugbee John B
*195 Carter Henry H
*195 Downs Franklin H
*195 Fishel Abraham L
*195 Gray Elmer E
*195 Smith Charles L
*195 Jones Mary Mrs
*195 Ballantyne Katherine
*195 Jones Kathrine
*195 Wiggin Perry C
*196 Boutwell Roswell M
*196 Raymond Arthur C
*196 Teel Benjamin F
*196 Teel's Band & Orchestra
*198 Brown Charles H
*198 Gallagher Hugh J
*198 Wax Martin
199 Alcott John S
*199 Kendricken John M
*200 Folsom Arthur A
*200 Fitch Mary Mrs
*200 Marshall Ada Mrs
*200 Warshauer Isidore
200 **Parkman crosses**
*201 Sheinwald Wm
*201 Woodworth Charles P
202 Chase Henry M
*202 Gryzmish Julia Mrs
202 Gruyzmish Samuel
202 Norton George N
*229 Knight Arthur A
*229 Williams Sarah A
*229 Chamberlin Alice Mrs
*231 Klous H Dudley
*231 Lewis Henry W
234 **Browne crosses**
*237 Hollis James B
*251 Blumenthal Harry
*255 Rhodes Fred F
*259 Conant Augustine B
*265 Bushnell Frederick N
*277 Leary Leo H
280 **Freeman crosses**
*281 Lord James F
*281 McGregor Alexander
*281 O'Riordan Garrett J
283 Buckley Nellie G Mrs
*283 Laubham Clarence A
*283 O'Riordan Delia Mrs
*283 Weil Charles
291 **Ewe ends**
312 **Thatcher crosses**
316 Bryant Nathaniel F
*316 Stone Arthur P
316 Waxman Samuel D
*318 Hewett Roy
*318 Jenney Wm T
318 Raddin Thomas
*322 Briggs Alfred N
*322 Prudden Misses
*322 Wright Charles H
*324 Buchan Fred E
*324 Sallinger Jacob
328 Anderson Frank
324 Underwood Arthur K
328 Baker Arthur F
*328 Bunce Henry L
*330 Clevenger Galen H
*330 Conway Joseph F
332 **Egmont crosses**
354 **Dummer crosses**

SALISBURY ROAD 47
fr 740 Wash to 27 Kilsyth rd prects 7, 8
*9 Mansfield Frank E
12 Bidwell Charles A
*12 Closson Wm H
*15 Morse Eugene R

FREDERICK A. LEAVITT & HENRY A. BURNHAM
REAL ESTATE INSURANCE MORTGAGES
34 Walnut St., Village Square Tels.—Brookline 3030 or 3131

Salisbury rd—con
*18 Castle Henry C
*21 White John L
*22 Wallace Mary C Mrs
*25 Hopkins Walter A
*26 Armington Hervey F
*29 Kurinsky Abraham
*32 Spaulding Henry P
*36 Higgins Wilbur W
*37 Hale Harry P
*40 Connor Wm J
*43 Allen John K
*47 Stickney Wm H
*48 Priddy Allan L
*51 Flood Charles H
*52 Burleigh John R
61 **Williston rd crosses**
*71 Speare Marion W Mrs
*77 Soren Walter
*78 Comfort Walter R jr
*84 Collins Alexander M
*90 Dean Paul D
*91 Randall Roger M
97 **Windsor rd begins**
*102 Falkson Jacob
*105 Smith Wm E
*106 Cohen Moe
*111 James Elisha
*112 Reynolds Henry V
*118 Feeney Wm L
*121 Manning John T
121 **Corey rd crosses**
*133 Dunkle Robert J
*134 Mitton George W
*141 Lynch John E
*147 Mahoney James E
150 **Warwick rd ends**
*151 Towle Wm W
*154 Kelley Louise H Mrs
*156 Dean Benjamin
*160 Samson Carlos H
*167 Taylor Malcolm
*167 Woods Elizabeth J Mrs

SCHOOL 46
fr 92 Harvard to 383 Wash prect 6
8 Odd Fellows Hall
8 Painters and Decorators of America Local Union No 709
8 Walizer Lincoln
*9 Mansur Elwilda Mrs
9 Murphy Richard A
11 Cushing Henry
11 McGrath Misses
*13 Bellmore Joseph A
*16 Reynolds Catherine Mrs
*18 Harvey John W
*19 Cushing Wm E
*21 Ahern John
*27 Keavney John
29 McQueeney John J
31 Brown Wm
33 Conway John J
36 **Prospect begins**
*39 Thompson Albert M
*41 Cowen Marion Mrs
43 Goetting John
45 Cox Walter E
*47 Austin Walter W
50 Pierce School
*57 Cross Joseph F
59 Grady Anna M
*69 Cooper Andrew
*71 Ward Wm J
*85 Davidson John A
87 Leard Philip I
*89 Rowe Leonard A
*101 Dane C Twenstrop
*115 Erenthal Henrietta Mrs

SEARLE AVENUE 46
fr 22 Cypress prect 6
14 Arnette Lillian Mrs
*14 Fales Minerva E
*15 Kenrick David A
*16 Morrows Wm
*16 Sjoblom John
*19 Bartlett B Frank
19 Huse M Mrs
*20 Smith Effie L Mrs
*20 Gowen Herman A
21 Hobson Alice M
*21 Johnson George R
*21 James Susan H
*21 Heath A D B Mrs
*22 Rutherford H Allen
23 Bunn Archibald
*23 Stanfield Robert I
23 Freeman Hannah R Mrs
26 Danforth Lucius N

SEAVER 46
fr 142 Buckminster rd to 70 Holland rd prect 8
*53 Cunningham John H
*80 Howe Albert S
88 **Leicester ends**
*120 Longyear John M

SEWALL AVENUE 47
fr 225 Harvard junct Stearns rd to 320 Kent prects 3, 1
1 **Stearns rd begins**

W. H. RUSSELL GOUDEY PLUMBING AND HEATING
Stoves, Furnaces, Ranges
31 Harvard St., Brookline, Mass. *Tel. Brookline 800*

Sewall av—con
*9 Hotel Coolidge apts
9 Baker Mary A
9 Behr Gertrude Mrs
9 Berkowitz Leon
9 Bickford Scott S
9 Bolan Harry
9 Butterfield Henry
9 Crane Lewis O Mrs
9 Connelly John E phys
9 Davis Frank A phys
9 Dorman F H
9 Follin E Dorsey
9 Fuller Harry H
9 Field Sarah B Mrs
9 Bailey Oscar
9 Gallup George
9 McKenzie Mabel
9 McLucas George T
9 Southgate Harriet K Mrs
9 Squarebrigs W J
9 Hawes Joseph P
9 Jones Frederick E
9 Morrill Leon
9 Paige Walter
9 Reid Burton
9 Savage Elizabeth Mrs
9 Thorne Maude L Mrs
9 Townsend Anna
9 Walker Redmond
9 Wheatley Charles
9 White Carlton
9 Williams Alexander Mrs
9 Zeimer Alvan
*10 Brodie Bertha E Mrs
*10 McConnell Marie Mrs
*10 Nolan Cora M L
*10 Toppan Wm J
*10 Waite Stanley B
*10 Wetherell Mary E
27 Longwood av crosses
*42 Bailey Wm F
*51 Wise Laura F Mrs
*53 Robinson Frank T
56 Second Unit Church
60 Charles ends
*61 Bullard Harriet A
*64 DeBacon Misses
*65 Vose Willard A
*70 Owen Francis H
*75 Farmer Walter B
*76 Bates Frank C
*82 Conant Wm H
86 St Paul crosses
*92 Kaffenburgh Carl J
*97 White Frank O
*103 Fuller Louise S Mrs
*106 Beta Theta Pi
*106r Anderson Frans O uphol
*109 Plummer Curtis A
*123 Hamilton Harry F phys
*131 Talbot George N
148 Marshal ends
*153 Kent Eleanor R Mrs
*153 Rothwell James E
157 Hennessey Joseph M

SHAILER 47
fr 348 Harvard to 65 Centre **prect 2**
*3 Kidd Wm E
*6 Landerman Oscar
*6 Shine Melville C
*6 Rosenbach Frances Mrs
*6 Hillman Dora Mrs
9 Henry Mary A Mrs
9 Vincent Wm H
*10 Hirsch Siegfried
*12 Ragle Benjamin H
*15 Planteen George H
*18 Currier Benjamin H
*19 MacGonagle Arthur A

SHEAFE 67
fr 615 Hammond to 10 **Cemetery** drive
8 Green Emmett
8 Moore Patrick J
8 Winn Matthew J
14 Cyrs & Long auto rprs
*14 Hills Garage M L Keefe
17 Sabastian Robert
*17 Wiles James A
17 Murphy Patrick J
21 Linton Ann Mrs
21 Kelly Wm P
21 Osenton Wm R

SHORT 67
fr 1462 Beacon to 44 Summit av **prect 7**

SMYTH 46
fr 245 Boylston to 64 Cameron **prect 6**
5 Donahue John T
5 McCarthy Michael
5 Moore Thomas
6 Bean Frank L
6 McCarthy Michael
6 McCrory Frank
7 Bailey Agnes Mrs
*7 Gaughan Annie J Mrs
7 Duffy Thomas L
7r Frost Robert
7r McCarthy Wm
7r Houghan Percy

HILL'S GARAGE
MYLES L. KEEFE, Proprietor
PACKARD CARS FOR HIRE
14 Sheafe St. Chestnut Hill Tel. Brookline 5410

Smyth—con
10 McNulty John
10 Simone Vincenzo gro
12 Marulli Benedetto shoe rpr
13 Harrington Daniel
14 Collins Elizabeth F
14 Knaaf Conrad uphol
*14 Montgomery Ada
15 Sheehan Patrick

SOUTH 67
fr 444 Newton to Boston line prect 9
*55 Goodnough Benjamin F
155 Anzivino Leonard
162 Grove ends
*168 Magee John E F
*225 Taylor Moseley
240 Trask Vernon L
290 Dolan Mary A Mrs
*300 Bournewood Hospital
300 Torney George H

SPOONER ROAD 67
fr 54 Circuit rd to 156 Crafts rd prect 9
35 Brookline R R sta
*35 Curtiss Malcolm T
*50 Young Thomas R
*56 McNeil Gordon
*61 Fallon John B
*64 Swenson Jennie A E
*72 Frost George
*81 Ewer Herbert L
*84 Lillie Charles W
*91 Dellenbaugh Frederick S jr

STANTON ROAD 46
fr 41 Greenough to Welland rd prect 6

STATION 46
fr 201 Wash to 59 Kent prect 4
*3 Hyde Henry S
*7 Brookline Storage Warehouse
*14 McNear George W auto bodies
*18 Barney Harold B
*24 Turner Fergus S
*30 Cole George W uphol
*31 Allan Herbert C pntr
31 Hotel Belknap apts
*31 Fitzgerald Wm G
*31 Letch Anna J Mrs
31 Taylor Samuel H
31 Russell Elizabeth
31 Stevenson James S
*32 American Railway Express Co
*33 Skinner Irrigation Co
34 Hotel Fosdick apts
34 Connor Thomas
*34 Mack Lawrence P
*34 Foster Henry
34 Hay Daniel Mrs
*34 Hickey Michael J
34 Hunting Clifford
*34 Jones Asa W
*34 Rogers Howard L

STEARNS AVENUE 47
fr 246 Kent prect 3

STEARNS ROAD 47
fr 225 Harvard junct Sewall av to Longwood playground prect 3
2 Sewall av begins
*11 Chamberlain John B
*11 Lothrop Lewis W
*11 Wenz Henry Mrs
*12 Sayward E Tucker
*14 Talbot Thomas P
*15 Babbitt George F
*15 Feinberg Arthur J
*15 Harding Louis B
*17 Aronson Leon
*17 McCluskey Theodore J
*18 McKey W R Mrs
*22 McKey Joseph Mrs
*25 Stearns Wm H
*27 Moses George
*27 Reinhart Mark
*27 Weinberg Alfred R
*30 Thayer Wm H
*31 Jordan Margaret Mrs
*31 Schwarzenberg Eugene M
33 Davin Thomas R
*33 Inston George
*33 Shelley Charles
*33 Rosenberg Joseph H
37 Littell rd ends
*45 Coulter J Henry
*45 McKie Clara L
*54 Bendetson David
*54 Calish Sydney R
*54 Stevens Harold L
63 St Paul crosses
*71 Delano Oliver H
*73 Haley Mary S Mrs
*75 Chase Herbert R
75 Longwood Playground
*77 Unkles Wm
*79 Hatch Henry S
*81 Healy Gerald A
83 Hannon John W
*83 Trainor James J
90 Longwood playground

KING AUTO SUPPLY CO
HARDWARE, PAINTS, CUTLERY, TOOLS, HOUSEHOLD FURNISHINGS, GAS AND ELECTRIC FIXTURES
207 Washington Street Telephone—Brookline 401

STEDMAN 47

fr 363 Harvard to 24 Manchester rd prect 2
*4 Ferguson Lee H
*4 Fullerton Joseph H
6 Crowley Lavinia Mrs
*6 Wiswall Annie E
6 Duval Jules A
*16 Merrill Fullerton
*20 Reizenstein Emile
*24 Steeves Wilfred L
*32 McNeilly Scott carp & bldr
*38 Sugerman Sol M
*44 Hunnewell Leonice B Mrs
49 Devotion Playground
*50 Pray Bessie M Mrs
53 Devotion ends
*72 Clark Hattie D Mrs
*75 Hoye Michael J
*78 Mortimer David
*82 Leahy Francis T
*83 Fishel Edward J
*83 Liner Samuel M
*91 Benson Josephine
*99 Hope James A
*103 Smith Nellie
*105 Burt F Allen
*111 Furfey Misses
*111a Dallas Caroline V Mrs
116 Beals ends
*115 Leary Michael
*117 Murphy James M
*119 Wharton Melvin H
*120 Fidalgo Cecelia A
*122 O'Brien Mary A Mrs

STETSON 47

fr 51 Dwight to 236 Freeman prect 1
*9 Spaulding Jane L Mrs
*11 Ashland W Irving
*11 Piper Edith C Mrs
*12 Fogerty Angelica L Mrs
16 Martin Misses
19 Bain James H
*23 Hale Mary L Mrs
*23 Lawrie Graham W
*24 Hutchinson George H
*26 Niccolls Francis A
*27 Cobb David F
*30 Mead Grace B S Mrs
*30 Proeschold Charlotte T Mrs
31 McDuff James
*31 Murphy Alice K
*35 Goullaud Eric G
*39 Macksey John
*47 Leavitt John W

STILL 47

fr 45 Browne to 168 Freeman prect 1
*14 McQuesten Emma S Mrs
*26 Howes Frank L
*40 Bird Reginald W

STRATHMORE ROAD 47

fr 17 Clinton path to Boston line at 49-50 prect 8
*1 Gurney Wallace G
1 Nutt Alice E Mrs
2 Beresford The apts
*2 Herzig Charles H
*2 O'Sullivan Paul L
*3 Bradlee Preston E
*3 Grigor Henry E
*4 Goldman Lew
*4 Hodsdon Edith K
5 Orrington The apts
*5 Isaacs Gustave
*5 Keyes Henry F
*5 Wood Joanna C Mrs
*6 Clark Henry B
*6 Parker Misses
*6 Currier Herbert E
*7 Navin Mary A
*7 Wilkinson Charles A
8 Rollingsford The apts
*8 Allen Mitchill
*8 Davis G Gilman
*8 Rowell Charles W
9 Effingham The apts
*9 Duke Charles S
*9 Weld Albert B
10 Egremont The apts
*10 Lehnemann Laurance J
*10 Guiry D Will
*10 Tucker H Neilson
*11 Wilkins Howard W
12 Islesboro The apts
*12 Adams Benjamin F
*12 Johnson John K
14 Exeter The apts
*14 Blanchard John H
*15 Farnum Royal B
*15 King Leonard S
*15 Pirie John C
16 Surrey The apts
*16 James Woodworth
*16 Kaufman Augustus H
17 Ferncroft The apts
*17 Ascher Joseph
*17 MacKay Wm K
17 Whitcomb Catherine M Mrs
18 Westmorland The apts
*18 Mallee Elizabeth A Mrs
19 Granville The apts
19 Fowle Eliot R

ESTABLISHED 1880
JOHN A. WHITTEMORE'S SONS
Brookline Deliveries a specialty from our Back Bay Pocket
TELEPHONE—BACK BAY 1220
Executive Offices, 16 Belgrade Avenue, Boston 31 Telephone Parkway 2200
C-O-A-L

Strathmore rd—con
*19 Knopp Reinhold F
*19 Rhodes Edith M Mrs
20 Searsmont The apts
*20 Ewing Clare O
20 Hamnett Mabel Mrs
*20 Reisig Jane Mrs
21 Monmouth The
*21 Bloom Alma L
*21 Jones Frederick K M
22 Abbotsford The
*22 Jenkins Carl
*22 Simonds Frederic P
*22 Swicegood S Preston
23 Newbury The
*23 Frank Charles
*23 Moore James J
*23 Whippen John T
24 Irvington The
*24 Cairns Laura D Mrs
*24 Fullerton Kennedy B jr
*24 Moss Isidor
*40 Anderson Arthur D
*40 Holloway Wm J
42 **Beacon crosses**
*43 Collins Austin D
50 **Boston line crosses**

SUMMIT AVENUE 47
fr 1416 Beacon to Boston line at 267 268 prect 7
*1 Madden Charles J
*3 Parker-Bryant Co Inc undtkrs
*4 Wing Chester
*9 Bergheim Albert A
*9 Plakias Nicholas
9 Luker Frank H
*9 Stevens James W
9 McLoughlin Frances D Mrs
9 Dewey Augusta O
9 Chamberlain Helen
9 Luker Wm J
*9 Brooks Milton A
*9 Spalding Abner C
9a Munsil Edward C D
15 **Atherton rd begins**
*17 Barnes Myron E
*21 King Joseph F
*23 Sands Benjamin P
*29 Connor Timothy A
*33 Forbes Wm
*33 Marshall George E
*37 Woods Walter H
*39 Church Allan F
*41 Harrington John A
44 **Short ends**
*43 Peacock Joseph H
*49 Levitt Max
*51 Brouillet George A
51 **Mason ter crosses**
*66 Stein Herbert L
*69 Leslie Mary P Mrs
*70 Toner Harry J
*72 Summit Hospital
*80 Day Martin J
*84 Dourdville Albert
*86 Preble Charles E
*96 Newton Herbert
108 **York ter begins**
*107 Brookline Hospital
*132 Nurses Home
*141 Brazer Ralph F
*142 Howe Horace L
148 **Summit path begins**
158 Corey Hill Outlook pk
186 Ray Arthur
*188 Coyle James E
*227 Brooks Hospital
*227 Sias Laboratory
232 Booker M Elizabeth
*232 Corey Hill Hospital
241 **Jordan rd begins**
242 **Lancaster ter ends**
*247 Bissell Fred A

SUMMIT PATH 47
fr 148 Summit av to 1594 Beacon prect 7
26 **York ter crosses**
48 **Mason ter crosses**
59 **Lancaster ter crosses**

SUMNER ROAD 46
fr 505 Boylston to 78 Tappan prects 9, 8, 6
35 Fuller Mary A Mrs
*36 Tirrell Arthur R
39 **Buckminster rd crosses**
*43 Nichols Wendell L
*44 Wight Delano
*49 Morse Edward W
*50 Strater Francis A
*50 Hartley Thomas
*61 Jones Theodore
*64 Johnson Franklin R
83 **Clark rd crosses**
*105 Chase Rodliffe B
*105 Robart Edwin A jr
*106 Morrison Laurie B phys
106 **Blake rd ends**
*111 Arnold David B
*111 Nourse Winfield L
*112 Poole Wm Dana
*115 Pastene Jerome J
*115 Walter Harry
*118 Breck Samuel
*119 Scanlon Elizabeth J Mrs

When you say
HENDERSON & ROSS
You think REAL ESTATE
1320 BEACON STREET : : BROOKLINE

Sumner rd—con
*119 Worley Nelson P
*122 Kimball Fred J Mrs
*125 Moynihan Thomas
*125 Duff James T.
*127 Keith Lewis W
*127 Kernan John B
*131 Carroll Bernard F
*131 Lehnemann Ann Mrs
*135 Furfey Frederick F
*135 Sawyer Wm G

TABOR PLACE 46
fr 18 Perry prect 4
*2 Conlon Martin F
*4 Burton George B
6 Buckley John
*8 Langdon Wm H
10 Tarrant John
11 Carson James
11 Ingram Samuel
11 Littlewood George
12 Whelan Albert P
13 Griffin John T
*13 Welch Patrick E
13 Casey Thomas
14 Hunt Michael
15 McGrail Thomas
*15 McMurray James
15 O'Connor Edward
16 Rowden John
*17 Parkinson Archibald
17 Rielly John J
17 White George O
18 Smith Wm
*19 Fahey Michael
*19 Bell James B
19 Flannery John J

TAPPAN 46
fr 101 Cypress to 1699 Beacon prects 6, 8, 7
24 Brookline Hills R R sta
46 High Sch Kindergarten
*56 Municipal Baths
66 Municipal Gymnasium
69 **Greenough ends**
78 **Sumner rd ends**
*94 Bryant Wm W
*100 Cabot Sewall
103 **Welland rd begins**
*116 Cogswell Edward R
*116 Holden Ernest A
*127 Blanchard Sarah H
130 **Blake rd begins**
131 **Blake rd W begins**
*143 Logan Agnes A Mrs
*146 Rogers Sarah C
*156 Ward Andrew J
*162 Wiggin Charles E
*163 Taylor Henry M
*164 Tufts Eugene L
*166 Leavitt Frederick A
*168 Hinchcliffe Frederick A
*170 Samson Edward J
171 **Gardner rd ends**
*178 Hall Alice M Mrs
178 Hall Joseph A
*186 Hoyt Charles C
*194 Farnsworth James D
*224 Lynch Susan A
*225 Bowditch James H
*249 Prescott Samuel C
*281 Dunbar Ralph W
*281 Gordon A L
*281 Southwick Henry L
*281 Cook Edward G
*283 Jackson Malcolm N
*283 Jackson Henry W Mrs
*283 Kinsman Nathaniel
*283 Rand Howard C
*289 Burnham Henry C
*289 Hennessy Thomas
*299 Hunt Percy E
*299 Potter Maurice
*299 Taylor Florence S Mrs
*299 Taylor Harold J
*299 Ritter Woldemar H
*299 DeLay Wm J
*303 Davenport Henry W
*303 Ring Joseph A
310r Carey Ernest garage
310 Denison Charles
*310 Rogers I Lothrop
*310 Houghton Margaret B Mrs
*312 Chandler Wm H
*312 Carr Wm P
*312 Mossman Walter B
*316 Rowley Clarence W
*318 McGowan Frederick L
*319 White Misses
*320 Thurber Luman T
*320 Thurber Dexter
*322 Sturtevant Edward L
*324 Bush Francis J
*326 Spaulding Fred M
*329 Jackson Harriet F Mrs
330 -44 Fillmore Terrace apts
*332 Lawrence Annie W Mrs
*332 Lawrence Edward
*334 Blodgett Mabel S Mrs
*336 Thayer Ella S Mrs
*338 Ives Harvey M
*342 Sargent Sullivan A

ESTABLISHED 1847.
CITY LAUNDRY COMPANY
82-100 Lenox Street, Boston
Telephone Roxbury 283
Unexcelled Facilities for Laundry Work of Every Description

Tappan—con
*344 Flynn Cornelius G
345 Garrison rd ends
348 -66 Frances Terrace apts
*350 Pearson Charles H
*352 Werner J G W dentist
*354 Glenn Helen Mrs
*354 Ward J Robertson
*356 Glidden Misses
*358 Spalding Josephine S Mrs
*359 Blake Charlotte Mrs
*359 Hale Misses
*359 Little Marcus V Mrs
*359 Curtis Helen M Mrs
*360 Pearson Horace B
*362 Brown Hannah T Mrs
*364 Gowing Henry A
*364 Reifenstein Harry H
*366 Brodie Edward L
*369 Baldwin Morton G
*369 Tyler John
*369 Holman George F Mrs
*369 Smith George C
*369 Rowley Charles F
*369 Ramsey James C jr

TAYLOR CROSSWAY 46

fr 418 Clinton rd to 243 Dean rd prect 9
*41 Burrage Edith

THATCHER 47

fr 116 Amory to 181 Pleasant prect 1
44 St Paul crosses

THAYER 46

fr 338 Wash to 21 Waverly prect 6
6 Prescott The
*6 Kistler Francis A
*6 Fullerton L Harold
6 Bruce Alice
*7 Bishop Elias
*9 Griffin John E
11 Hawes Charlotte W Mrs
*15 Johnson George H
15 Thayer pl begins
*18 Savage Frederick A
*18 Morse Eugene S
*21 Murray Misses
*22 Flynn John J
*23 Driscoll Catherine Mrs
*29 Nordell Philip A

THAYER PLACE 46

fr 15 Thayer prect 6
7 Shea Edward M
*8 Grennan Patrick J
*9 Flood Joseph J
*11 Waterman Alfred P
12 Walsh M Aloysius
*13 Williams Arthur C
15 Smiley Rebecca G Mrs
*16 Dick Lewis E
16 Olsen John
*17 Fraser Allen J
18 Casey Bridget Mrs
19 Potter Grace T
20 Devlin Joseph

THORNDIKE 47

fr 147 Winchester to Boston line prect 2
*2 McGarry James T F
*12 Chapin Preston V
*17 Freeman Benjamin A
*18 Lowrie Sarah E Mrs
*21 Anderson Wm
*22 Brackett Andrew L
*25 Bird Ernest H
26 Halliday Henry H
*29 Taylor John R
*32 Kerrigan Elizabeth A Mrs
*33 Smith Albert A
*36 Wright Samuel
*39 Crocker James H
*40 Dale Samuel S
*43 Thielscher Ernest H
*43 Cannell Frank B
*46 Holland Daniel E
*49 Murphy Mary M Mrs
*50 Spitz Isaac D
*53 Blumenthal Wolf A
*56 Cole Samuel W
*56 Snow Edith H
60 Frost Henry C
65 Harvard crosses
69 Collyer Walter E
*77 Hicks Arthur
*77 Rollins Albert W
*78 Tarplin Jacob
81 Dunbar Misses
*82 Wort Frederick T
82 Flanders Emma R Mrs
*87 McCue John H
*88 Priest Mortimer C
*91 Greenbaum Simeon I
92 Farr Ella W Mrs
*93 Sheehan Albert M
*98 Ellis Warren B
*98 Spratt Charles A
99 Clarence ends
*102 Murphy Cornelius G
103 Parlin Albert M
*106 Berman Samuel E

CALL MAIN 4382 120 Tremont St

SERVICE for BUYER, OWNER and BROKER
REAL ESTATE BROKERS EXCHANGE
Francis F. Whittier—Carl S. Whittier, Mgrs.

CALL BROOKLINE 8378 1318 Beacon St.

Thorndike—con
*106 Sondheim Arthur A
*107 Murphy Philip J
*112 Ryan Mary L
113 Jarvis Russell
*116 Ellis Wm R
*117 Deviney Matt J
*121 Rosenfield Samuel E
*122 Muldoon Mary A Mrs
*126 Ford Michael J
*127 Rawlins John T
*130 Eisenman Frederick N
*131 Cowles Joseph W
*135 Rosenbush Adolph A
136 Crawford Clara L Mrs
*140 Penn Henry
*141 Cohen Ida Mrs
*146 McCarthy Misses
*146 Mellows Carl P
*147 Koch Misses
154 Brown Lillian M
*154 Lyons Fred J
*154 Macy Edward J
*157 Gorfinkle David
*157 Howard Frank
*157 Schmitz Bernard H
157 **Gibbs ends**
*158 Green Harry
158 Harris Sol
*158 Parker James A
*158 Sterne Louis
*160 Cowee George A
*160 Walderstein Robert
*160 Feinberg Benjamin
*161 Nutting Lillior T Mrs
*163 Guiler Robert W phys
*164 Coleman Mary A
*164 Malonson Ella U
*164 Rogers Julian W
*164 Taylor Wm E
165 Burlan Wm K
*166 Dunn Frederick W
*166 Koven Charles
*166 Schumann Frank J
*167 Hurshberg Alice Mrs
*170 Franklin Harry B
*170 Lewenberg Milton
*170 Stern Julius
171 Lucas Mary W
*173 Buechner Carl A
*177 Quimby Arthur G
179 **Abbottsford rd ends**
181 **Hamilton rd begins**

TIMON AVENUE 67
fr 773 Boylston to 10 Eliot cres prect 9
7 Kelley Patrick T
*7 Conaty Joseph
*7 Hooban Sarah Mrs
7 Walsh Martin

TOXTETH 46
fr 40 Linden pl to 58 Francis prects 4, 3
*1 Nelson Hjalmar F
*9 Gallagher Michael J
*12 Phillips Samuel R
*18 Duffy Patrick J
19 **Bowker begins**
*22 Thurlow Ellen Mrs
*23 Mealy Edward J
*26 Giddings John P
*29 Ready Joseph
33 **Brook crosses**
*35 Dillworth Daniel C
*36 Minnis David
49 **Aspinwall av crosses**
*57 Forbes Edward J
*61 Coughlin John J
62 Chapin Helen B
*65 Friend Edwin K
*66 Foster Hatherly jr
*67 Wild Edward A Mrs
*71 Lynch James J
*72 Small D Philip
*77 Nash Samuel B Y
*80 Soucy Alfred P
*81 Crafts Wm B
*81 Wilmarth George M
*85 Kurt Fischer
*86 Baldini Alexander G
*87 Crowell George H
*92 Gordon Frederick C
*93 Hutchinson Melvin

TULLY 67
fr 1264 Boylston to 623 Heath prect 9

UNIVERSITY PATH 46
fr 35 Winthrop rd to 151 University rd prect 7

UNIVERSITY ROAD 46
fr 1641 Beacon to 1641 Gardner rd prect 7
*9 Eaton Leonie S
*9 Horton Ernest E
*9 Brown Eliza G
*9 Brown B W
*10 Fenn Alfred H Mrs
*10 Ewer James W
*10 Churchill Charles B
*11 Bacon Annie E Mrs
*11 Hall H Farmer
*11 Rosenfield Harry

PIANOS *RENTING TUNING MOVING*
M. STEINERT & SONS *Steinert Hall, Beach 1330* *162 Boylston St. Boston*
VICTROLAS *VICTOR RECORDS SUPPLIES*

University rd—con
*12 Farnham Lambert H
*12 Boyd Misses
*15 Collins Mary A
*15 Hauser Samuel
*15 Oettinger Adolph J
*16 Gibbon John
*16 Wiggin Elvira H Mrs
*17 Abbott Charles E
*17 Blanchard Edward B
*18 Gurney Robert R
*18 Jameson Helen H Mrs
*18 Skilton James E
*19 Barnes Bessie L
*19 Hedges Sidney M
*19 Tobey Miriam A
*19 White Charles A
*22 Lord Jennie Mrs
*22 Stimpson Andrew J
*22 Ricker John Y
*24 Barnes Frank L
*24 White Mary Mrs
*25 Holt Roderick S
*25 Holt Seymour Mrs
*25 Johnson Carl J
*29 Brennan Anna Mrs
*30 Woolard Robert
*34 Aldrich Albert C
*35 Feinburg Aaron L
37 Crapson Samuel L
*37 Rowley Harry W
*37 Stewart Helena F Mrs
*40 Barker Margaret A Mrs
*40 Crooks Dorothy L Mrs
*41 Bates Waldo L
*46 Cowan Florence S Mrs
*47 Lane Oscar G
*53 Atkins Astley
*54 Skinner Wm C
*57 Shepherd James
*58 Grogan Richard H
*58 Harris Harry J
63 Hamilton George F
*63 Kendall Gertrude B Mrs
*63 Skinner Sadia J
*64 Melzian Louis W Mrs
*66 Putney John F
66 Saurnelle M S
*67 Hathaway George H
*69 Barbey Jacob A
*74 Reynolds Frank H C
*79 Casey James J
*80 Wilson John
*84 Murphy Wm H jr
*88 Richey Wm V
*91 Witkowsky Ignatz
*92 Slade Walter W
*92 Doyle Lillian K Mrs
*92 Pearsall Harry F
*94 Atkinson Harry H
*94 Bennett Herbert H
*94 Lockwood Mary H Mrs
*97 Smyth D Campbell
*98 Belcher Eldora A Mrs
*98 Chamberlin George M
*103 Gerlach Conrad M
*104 Marple E L Mrs
*107 Boott Kirk
*107 Spofford Harriet U Mrs
*108 Kilpatrink Arthur S
*111 Hall Samuel W
*111 Foster Harry L
*121 Riley John J dentist
*121 Ulmer W Edwin
*125 Gray Joseph A
*125 McCarthy Thomas A
*129 Beal Joseph
*129 Reeves Charles M
*135 Davidoff Harry
*135 Dore Helen M Mrs
*139 Gargan Henri L C Mrs
*139 Hawley Lawrence
*139 McLean Philama L
*145 MacLeod Allan
*145 Chadwick Noel
151 **University path ends**
*153 Morrison Newton

UPLAND ROAD 46
fr 134 Walnut to 37 Maple prect 5
*3 Conroy Thomas A
*3 Elliott George F
*3 Hogarty Josephine C Mrs
*9 Crozier Isaac W
22 **Acron rd ends**
*30 O'Brien Robert L
*36 Pratt Joseph H phys
39 **Irving crosses**
40 **Allerton begins**
*43 Little John M phys
*51 Doliber Franklin W
*52 Stedman Henry R
*56 Whitcomb Arthur D
*57 Cutler Frederick B
*62 Roberts Reuben L
*65 Jack Edwin E phys
*70 Redmond Eugene T
*71 Swett Misses
*78 Braggiotti Isadore
*78 Hobbs Marland C
*84 Chapin Mabel H
*94 Stevenson Frances G
*100 Pike Sarah W
*108 Walker Joseph

ESTABLISHED 1875
L. NICKERSON
AWNINGS, TENTS, COVERS, FLAGS, FLAGPOLES
173 STATE ST., cor. COMMERCIAL ST., BOSTON Tel.—Richmond 986

VERNDALE 47

fr 520 Harvard to 123 Columbia prect 2
*5 Brown Donald S
*5 Sabean Henry Dwight
*5 Woodward Sarah J Mrs
*8 Burns James H
*8 Dean Nathan
*8 Francisco Perry H
8 Roberts Winifred
*11 Barker Robert J
*11 Berry Oscar E
*11 Chesebro Charles W
*11 MacFall Ida Maye Mrs
*11 Stowe Florence
*11 Johnson David L
*19 Boles Michael M
*20 Grow Samuel
*20 Keltie James H
*24 Levi Harry
*27 Chapman Edward K
*31 Smith Ruthertord E
*32 Robinson Simon
*33 Dunphy Wm H
*36 Cate Martin L
*43 Murray Grace S Mrs
*45 Staples Henry C
*49 Round Wm A
*50 Mills John
*61 Schwank Adolph C
*56 Matteson Hobart M
*57 Cassler Samuel
*58 Maria Elias J
*59 Wax Samuel
*64 Hirschberg Abraham S
*66 Jolles Leo S
*67 Weiler Jason
*69 Roud Morris M
*73 Taintor Addison R
*75 Weiler Gustavus

VERNON 46-47

fr 168 Harvard to 86 Marion prects 3, 7
*6 Wirth Charles
*7 Coffin Rufus
*7 Fillebrown George M
*7 Harvard Terrace apts
7 Porcher Christopher G
*9 -11-15 Vernon Terrace apts
9 Butler Misses
*9 Christie Irving L
*11 Ryder Charles C
*12 Preston George M
15 Foster George B
*15 Watson James H
*18 Duncklee Charles B
*21 Oliver Ellis J
*22 Harvey Elbert A
*28 Barton Samuel M
*29 Baker Edward W
*32 Edgerly Frances B Mrs
*35 Leavitt Ashley D
*36 Lakin George W
40 **Harris ends**
*42 Brown Samuel
*45 Crowley Ambrose phys
*46 McEvoy Stephen J
*47 Coughlan Charles P
*47 Scarry Josephine Mrs
*50 Davies John
*50 Sewall Emelyn F Mrs
*50 Warshauer Carrie Mrs
*50 Webster Dayton A
*51 Andrews Sarah W Mrs
*52 Einstein Alfred
*52 Short Myron W
*52 Sondheim Philip J
*54 Glynn Misses
*54 Stevens Richard E
*54 Whitcomb Charles S
*55 Abrams David
60 **Park crosses**
*61 Lewis Harriet G
74 St Mark's Meth Epis Church
*86 Pope George F

VILLA LANE 46

fr 20 Wash to beyond Morss av prect 4
*19 Larkin John
19 Smith Arthur
22 Fairweather Arthur E
22 Griffin Martin F
22 O'Brien John J
24 Condon Thomas P
24 Lykours George
24 Slater Thomas
25 Sullivan Ellen Mrs
33 Cahill John
33 Shine John J
33 Tynan John A jr
34 Dever Elizabeth Mrs
37 **Morss av crosses**
*41 Langdon Ralph
41 Lynch Mary Mrs
41 McCarthy Thomas
42 McGarry Thomas
50 Carney Martin J
50 Rynn Patrick
*50 Magee John F
50 Haggerty Mary
50 Haggerty Henry F
54 Mahoney Thomas J
58 Mahoney Thomas J
58 Little James
58 McGee John

MACKEY & MEADE CO. HARDWARE PAINTS
HARVARD SQ. BROOKLINE, MASS., Tel Brookline 292

Villa lane—con
59 Eagan Thomas
59 McCabe John
*59 McLaughlin John
60 Fitzpatrick Joseph P
60 Campbell Catherine Mrs
60 McLaughlin Thomas

VILLAGE LANE 46
fr 32 Walnut to 40 High prect 4
2 Gray Bometheau Mrs
5 D'Argenio Charles
7 Wilson Annie Mrs
9 Chamberlain Walter
9 Hughes John F
9 Perry Thomas G

VOGEL TERRACE 46
fr 29 Oakland rd prect 5
*1 Mahoney Dennis
*2 Hingston Joseph
3 Walters John H
*4 Edgeworth John F

WALDO 47
fr 6 Pleasant prect 1
*10 Durgin Garage The
*11 Smith Clarence S

WALNUT 46
fr 118 Washington to 39 Dudley prects 4, 5 9
*2 Brookline Riding School
2 Keane Michael horseshoer
2 Union Hall
2 **Morss av begins**
24 Taitel Samuel tailor
*26 Brookline Auto Renting Co
32 **Village la begins**
*34 Leavitt Francis A
*34 Burnham Henry A real est
36 Chin Sing laundry
*38 Bergstein Mark tailor
*40 Eagle Hand Laundry
56 **High crosses**
*72 Hotel Kempsford apts
*72 Brigham Edwin H
72 Gale Agnes M
*72 von Ladau Carl G
*73 Barry Wm & Son carps
*73 Lovett James gas ftr
*73 Otto Albert M pntr
77 Campbell Homer W
*77 Holmes Mary A Mrs emp bureau
77 Lundy John
77 Lake George E
81 Young John
*82 Tenney Allan G
*82 Brazile Joseph C
*82 Wilkins H Bray
87 McCarthy David J
*88 Goodman David
*88 Kerrigan Thomas F
88 Nason Frank E
*91 Ryan Patrick M
91 Slavin Joseph W
93 Burke Thomas J
93 Ryan Patrick J
95 Harkness Wm J
95 Ferrick John
*95 O'Neil David
*103 McMahon Thomas
*104 Leavitt Charles A
*104 Taylor Wm C
*104 Whitehead Charles F
*115 Fuller Clarence E
115 Hill Thomas J
*115 Rowe Henry P
123 Bowen Charles F
*129 Driscoll James M
*133 Driscoll Timothy
134 **Upland rd begins**
*137 Quinlan Joseph J
141 Williams John J
148 Elliott Andrew
*148 Bagley Margaret Mrs
*148 Mulloney John D
*149 Koffinke Adolph
*149 Russell Henry M
*150 Ducey Thomas H
*150 Clune John J
*150 Cox Abigail Mrs
*157 Morse Lucy A
158 **Irving begins**
162 Emerson George H Mrs
*162 Fay Charles Jackson
162 Mattson W Frank
162 Smith Maria C Mrs
*163 Allen Eugenia Mrs
*166 Cullen Helen T Mrs
*166 Foster Bertha D Mrs
*166 MacPherson Christina Mrs
*169 Hall George A
*173 Edgerly Martha W E
*175 Storey Misses
179 **Walnut path begins**
*181 Blackman Arthur W
*182 Philbrick Edward S Mrs
*187 Soule Mary E
*189 Walker Misses
*195 Snow Daniel K
*204 Winsor Linda K Mrs
*205 White Henry P

MASSACHUSETTS WHARF COAL CO.
General Office: **30 KILBY STREET, BOSTON, Tel. Main 4750**
Distributing Pocket for Brookline, 280 Cambridge St., Allston, Tel. Brighton 62

Walnut—con
208 **Walnut pl begins**
*217 St Leger James H
220 Boyle Thomas L
*220 Everett Elizabeth F Mrs
*220 Farrar Christina
220 Goodrich Harriet
220 Kemble Alice W Mrs
220 Merrill Sarah S Mrs
*220 Searle Wm D
220 Swan Helen G Mrs
*233 Chester Harry C
234 Woods Anna W Mrs
*236 Warner Belle D Mrs
*238 Reynolds Hettie L Mrs
*239 Chester Walstein R
*240 Bennett J Frank
*242 Shadwell George F
242 Wilder Wm A
*247 Canty Stephen A
247 Lawton Thomas J
249 McMillan Agnes A
*249 Cobb Alice G
*249 Schneider Frank V
250 **Oakland rd begins**
*254 Hovey Lucy A Mrs
255 Harrison George
*255 Kenrick Mary L Mrs
255 Scahill John F
*256 McCullough John E
*257 Johnson Joseph
257 Nelson John G
*257 Gibbons Austin nurse
*258 Cook E Marion Mrs
*261 Duffy Hugh J
*261 Soule Louise F Mrs
*261 Burns Charles E
*262 Burke Timothy J
*263 Goodwin James H
*263 Collester Clinton H
*263 Moran Julia G Mrs
*267 Jones Anna F
*268 Cunningham Mary Mrs
*268 Fleming James E
272 Rowell Herbert M
*273 Muldowney Francis F
273 Muldowney Francis W
*276 Derrin Angie G Mrs drsmkr
*278 Patterson John
*284 O'Hare Henry
*287 Maloon Grant
290 **Cypress crosses**
*294 Taylor Ann M Mrs
*295 Francis George H phys
*302 McGrath Patrick
*305 Cushing Harvey
*310 Cutler Helen A Mrs
310 Cutler Sewell C
326 **Chestnut begins**
329 **Kennard rd ends**
*332 Brookline Cemetery
*348 Hoague George
*353 Peterson Abbot
354 **Perrin rd begins**
*356 Perrin Julia Mrs
360 Daley Thomas
*362 Codman Henrietta S Mrs
*371 Soule Horace H Mrs
*393 Prouty Lewis I
*401 Bennett Henry D
404 First Parish Unit Church
410 Pierce Hall
418 **Warren crosses**
*423 Sanger Sabin P
*424 Goodwin Harry M
*433 Coffin Frederick S
*434 Lord Henry G
*446 Whiting Max O
*460 Perkins Frederic H
*468 Carl Walter A
*469 Bucklin Walter S

WALNUT PATH 46
fr 179 Walnut to 68 White pl prect 6
00 **Boylston crosses**

WALNUT PLACE 46
fr 208 Walnut prect 5
*15 Bigelow Walter I
*35 Williams Ella W Mrs
*56 Jacoby Ernest
*61 Lincoln Albert L
*76 Cunningham Guy
*79 Williams Harold jr
*94 Briggs G Loring
*100 Dean James

WALTER AVENUE 46
fr 38 Wash to 25 Flora prect 4
1 Flynn Mary Mrs
1 Woods George H
*10 Brookline Day Nursery
*10 Community Health Center
10 Mabry Greta
*12 Boston Consolidated Gas Co
20 Collins Annie Mrs
*20 Cook Henry
20 McCarthy Daniel F
20 McCarthy Thomas
20 O'Beirne Mary Mrs
24 Gallagher Patrick
24 Tierney James J
24 Tierney John J
24½ Regan Mary Mrs
24½ Sheehan Timothy

GREGORY & BROWN CO.
INTERIOR DECORATORS
Tel. Fort Hill 526
6 Hamilton Place Boston, Mass.
Paperhangings and Fabrics, Draperies, Upholstering, Furniture, Carpets, Painting and Decorating.
Opposite Park St., Church

Walter av—con
24½ Riley Edward
26 Coffen George D
26 Paine Maria Mrs
26 Meegan Wm
*28 Barry Michael L gro
29 **Morss av crosses**
*31 Collins Jeremiah gro
35 Doolan Dennis J
35 McLean Patrick
35 Murray Martin F
35 O'Brien Catherine Mrs
35 Ward Thomas
*37 Barry Wm
38 McGrath Annie Mrs
39 Boardman Bridget Mrs
39 O'Leary Timothy
41 McCarthy Andrew T
42 Collins John J
42 Maher Thomas P
*42 Quinn Misses
43 Kenney Wm F
43 Mahoney Timothy J
43r Lynch George J
43r O'Day Stephen
44 Buckley Mary Mrs
44 Conley Francis S
44 Quinlan Wm
44 Murray Thomas D
45 Crowley Louis
46 McNamara Thomas
46 McNamara Bridget Mrs
46 Plett George
47 Carr Jeremiah F
47 Gray Christopher J
47 Osborne Annie Mrs
48 Thiffault Wm J
49 Barry Anna T Mrs
50 Donovan Joseph J
50r Curley Thomas J
51 Killgallen James
51 Dwyer Thomas
51 Tonra John
52 Cook John F
52 Flanagan James J
*52 O'Thy Thomas F
53 McTiernan John
53 O'Donnell Edward A
55 Leahy Mary Mrs
55 McKenna Mary Mrs
55 McLaughlin Patrick
57 Molloy John
57 Higgins Thomas A
57 Tonra Michael T
59 McDermott James T
59 McDermott Edward T
59 Gookin James
60 Parsons School
63 Madden Charles W
63 Shea Michael
65 Coakley Francis P
65 Hartland James W
65 Reardon Joseph
65 Stewart Martha J
65 Clancy Annie
67 Bowen Wm
67 Ryan Patrick
67 Renahan James
68 O'Connor Patrick J
68 O'Connor Wm J
68 Manning Patrick
68 Shaughnessey Wm

WARREN 46
fr 510 Boylston to 102 Heath prect 9
*16 Simonds Henry G
*30 Hunt Wm D
*37 Lyon Louise D Mrs
*45 Coffin Winthrop
*49 Johnson Wm C
61 **Walnut crosses**
*77 Hood Fred C
95 **Dudley begins**
*99 Olmsted Frederick L
*116 Suter Charles R
122 **Welch rd begins**
*130 Story Charles M
135 Gardner Rose Mrs
*135 Gardner George P jr
*164 Codman James M jr
*170 Sargent Charles S
*186 Shepley Julia R Mrs
*190 Hartwell H G Mrs
*215 Clifford Randall phys
*222 Olmsted Sophia W Mrs
222 **Cottage begins**
*230 White Charles F
*257 Thatcher Wm
*278 Oakes Francis J jr
*282 Wadsworth Richard G
*285 Coolidge J Randolph 3d
*286 Schlessinger Mary B
*294 Bigelow Albert F
300 McDonald Michael
300 O'Donnell John
*300 Williams Martha C Mrs
*305 Williams Elizabeth Mrs
*315 Gibbons Michael
337 **Dudley ends**
353 **Lee crosses**
*375 Almy Wm
375 **Hillside rd begins**
*388 Wood Orrin G
*420 Clarke Herman F
*428 Thompson Ralph E

THOMAS' FISH MARKET Inc.
PURVEYORS OF FINE SEA FOOD
We are direct Receivers
714 Washington St. PHONE SERVICE 6000-6400-4168 Brookline, Mass.

Warren—con
*447 Whipple Sherman L
450 **Clyde begins**
*450 Shattuck Fred C
*514 Lapham Henry G

WARWICK ROAD 47

fr 1792 Beacon to 150 Salisbury rd prect 8
*11 Chapman Edward K
*11 McClintock Agnes S Mrs
*11 Scandlin J Winthrop
*12 Bonner Patrick J
*12 Ellis Austin P
*12 Junkersfeld Peter
*14 Adler Max M
*15 Read Charles F
*15 Seaver Edward B
*16 Bisbee Wm H
*16 Emerson John M
*16 Heyer John C
16 Kontrim Bronis janitor
*17 Mann Howard T
*17 Smith Misses
21 Langdon George L janitor
21 Morrill Florence R
21 Russell Mary H Mrs
21 Warren Catherine A
*23 Burnell Homer A
*23 Patton James E
*24 Small Harold W

WASHBURN PLACE 46

fr 24 Auburn prect 3
*1 Murray Henry J
*2 Morse Charles W
2 Murray Henry J jr
*3 Atherton Charles E
*4 Smallman Arthur A

WASHBURN TERRACE 46

fr 39 Harvard av prect 3
*1 Gilmore John
*3 Williams Misses
3 Maia-Ferreira Sara A
*3 Pennington Frederick E
*5 Hapgood Charles L
*5 Hudson Wm A
*5 Normington Arthur
*7 Evans Robert J
*7 Norling Charles G
*7 Reynolds Thomas F
*9 Metcalf Lucie A
9 Wright Thomas S

WASHINGTON 46-47

fr Boston line at Riverway continuation of Huntington av (B) to Boston line Brighton district prects 4, 5' 6, 7
1 **River rd ends**
2 **Parkway begins**
2 **Pond av begins**
*5 Mirkin & Brown uphols
*10 Jenney Mfg Co oils
11 Russell Thomas
11 Scully Margaret Mrs
13 Maxon Matthew
13 Ratcliffe Wm E locksmith
19 Goss George S
20 **Villa lane begins**
*20 Copithorn Rim Co
*20 Milvier Co auto rprs
*27 Barron Solomon B prov
31 **Brookline av begins**
32 Zambella Anthony barber
36 Tombakis Lombris restr
38 **Walter av begins**
*66 Chase Express Co
75 Fleming John F garage
*75 Quinlan Taxi Service
*75 Traffic Truck Sales Corp autos
82 Driscoll's Block
*83 Fleming John F elect
*85 McManus Wm H undtkr
*87 Conant Wm F prntr
*89 Singer John gro
*89 Village Market prov
*92 Baker John A barber supplies
*94 Driscoll James & Son Co contrs
95 **Pearl begins**
97 Fossa James C pool
99 Timmons Edgar
*100 Maher James H harness
100 Mahoney Katherine A
*100 Webb E S & Co contrs
*100a Maher Henry J
101 Connor John T Co gros
102 Guilfoyle Catherine Mrs
*102 Loughman Michael P
*102 Hughes John
*103 Caulfield Arthur J real est
103 Carreiro Joseph H real est
*103 Haggerty Francis J ins
*104 Roeder John R restr
105 Kennedy & Co gros
105 Wiegand Arthur C
107 K of C Hall
107 Lyceum Hall
*108 Garb Charles cigars
*108 Magee J F & Co express

MARKET TRUST COMPANY
309 WASHINGTON ST. Brighton
136 BRIGHTON AVE. Allston

Washington—con
*108 Messitt Thomas F real est
*109 Mack's Cafe restr
*110 Metropolitan Coal Co
*112 Sarmaniote & Stagikas shoe rprs
*113 DeVicq E C & Co druggists
*115 Roxbury Provision Co
117 Rozantes Nicholas
118 Morss av begins
118 Walnut begins
119 Village sq
*121 Rozantes Peter fruit
*123 Rozantes Peter
*127 Burns Thomas E druggist
129 Sagamore The apts
129 Astrom Carl G
129 Burns James
*129 Chipman-Law Publishing Co
129 Durna Martin W
129 Pettit Wm T
*129 Porter Wilfred H bkbndr
131 Taylor Wm C butter
133 Joseph Samuel cigars
*137 Peerless Daylight Bakeries Ltd
139 Cloverdale Co The gros
139-51 Russell's Block
*140 Fire Dept Station A
143 Adams James
*143 Ferdinand Arthur G lawyer
*143 Homer Joseph W real est
*143 Prendergast Michael T lawyer
*143 Reid Wm A
*145 Brookline Provision Co
*149 Harkness Wm
149 Harvey Everett J
*153 Walker John A dry gds
*157 Danilovitch I Daniel barber
159 Danilovitch I Daniel
160 High begins
160 Boylston begins
163-7 Halfenstine Bldg
*163 O'Keeffe M Inc gros
165 Fossa James Louis
*165 Walsh Maurice J
*165 MacIsaac John A
165 McKenney Mary A
*167 McAvoy Edward shoes
169 Fay pl begins
*171 Scarry John J dry gds
175 Boynton Bldg
175 Brackett Clara B Mrs
*175 Browning Edward T chiropodist
*175 Stevens Margaret Mrs
175 Dalrymple Mary Mrs
*175 King Mary Mrs
175 Rhell Mary P Mrs
175 B & A R R bridge
180 Kilarges John shoe shine
*184 Bower Arther F & Son carps
*184 MacLeod Bros furn movers
188 -200 Dun-Edin Block
*188 Clemens Joseph pntr
188 Russell R B & P T teas
*194 Carey Dennis J plstr
*194 Fleming J E Co plmbrs
*194a Flatley Dominick tailor
*195 Alfuso Salvatore fruit
196 Dunn Maria Mrs
*196 Fuller Ida Mrs
196 Grimes Patrick
*198 Barbour H A Co fruit
*200 Cullinane Mary E pntr
200 White pl begins
201 Station begins
*202 Talmanson Julius
*204 Talmanson Julius hdw
209-37 Colonnade Bldg
*209 Allen Mary A Mrs
209 Butterfield Ashton E
*209 Huestis Clarence A
209 McCullough James
*209 Phillips J Alexander
*211 Daloz Albert R cleansing
*211 -13 Crosby E F Co plmbrs
*214 -16 Brookline Food Center
*217 Noonan Katherine Mrs emp agency
217 McCarn Andrew
217 Smyth Jane Mrs
*218 McMahon T F & Co gros
219 Economy Grocery Stores Co
*220 Palmer F E Inc florists
*221 Colvin Earl A dentist
221 Sullivan Wm H
222 Algonquin The
*222 Palman & Greenberg tailors
*222 Riley John J dentist
222 Leonard Mary J Mrs
*222 Crockett Iona Mrs
*222 Leonard Etta R Mrs
222 Martin Ira W
*222 Cox Alice M Mrs
*224 Young & Brown druggists
*225 Roth Daniel F prov
227 Carreiro Joseph barber
227 Geogheagan Hugh
*227 Thompson Agnes Mrs
227 Johnston James
229 Rozantes Nicholas fruit
230 Davis ct begins
231 Matthews Clarence
231 Rothwell Roland

WILLIAM E. McCOY & CO.

Real Estate and Insurance

451-452 Old South Bldg., Boston Tels. Congress 5035 and 962

Washington—con

*235 Pierce Everett E bakery
*236 King Felix R gro
237 Klapes Peter
237 Priestley Wm J
237 Bell David
*237 Stuart Charles
*237 Turley T J & Son tailors
*238 Schmalz Charles E barber
*239 Pierce Everett E restr
*241 Goldberg Jacob H men's furng
245 **Andem pl begins**
245 **Harvard sq begins**
250 **Davis av begins**
*256 Paine Wm D stationer
261 **Harvard begins**
262 Clark Inman
*262 Thompson Nelson C uphol
*264 Steverman & Gibbons elects
266 Mix Adolph F prod
274 Kerr Mary Mrs
275 **Harvard sq ends**
*276 Washington Spa confrs
280 Great Atlantic & Pacific Tea Co
282 Brookline Block
*282 King Belle Mrs emp bureau
282 O'Brien Stephen J
282 Ahigian Rose Mrs
282 Tremblay Alfred E
*284 Imbruglia Vincenzo J shoe rpr
*287a Dunbar Wm W bicycle rpr
288 Wilson George
288 Alexander Julia A Mrs
289 Salis Morris tailor
290 Chin Ming lndry
292 Morse Charles W jwlr
*293 Morgan Bros creamery
*294 Nadel D & Sons furs
297 Ianneville Louis shoe rpr
298 Carter Bertram B
298 Jelly Frederick
299 Burrows Thomas H
*300 American Screen Co The
*301 Buchanan Samuel
*303 Rawitz Jacob prov
*305 Vulco Tire Co rprs
306 Stewart Samuel
*306 Spencer Frederick E
*307 Murray Henry J plmbr
*308 Kaplan Samuel tailor
*308 Goodman Israel J restr
310 Neilson Brendt
*310a Fisher Nathaniel C locksmith
*311-317 Robart E A & Sons Inc furn
312 Leighton Lincoln I
*312 Mallar Clarence E carp
*316 Bradbury Jefferson stable
321 **Holden begins**
*322 Brookline Storage Battery Co
*322 George F G & Co Inc plmbrs
324 Melrose Murdock W auto rpr
*324 Washington Garage Taxi Co taxicabs
*324 Washington Garage Co Inc
*328 Church George M
328 Cilley Esther M Mrs
*328 Lynne John L
328 Potter George P
*329 Town Hall
*329 Assessors
*329 Board of Health
329 G A R Hall
329 Holden Hall
*329 Overseers of Poor
*329 School Dept
*329 Sealer of Weights-Measures
*329 Selectmen
*329 Town Clerk
*329 Town Engineer
*329 Town Treasurer-Collector
*329 Water Dept
*330 Ingraham Shirley C
332 Ingraham S C dentist
332 Phipps Marie R Mrs
333 **Prospect ends**
*334 Bryant Henry F civil eng
336 Wolcott The apts
*336 Farquhar Joseph
*336 Spencer Charles A W
*337 Police Headquarters
338 **Thayer begins**
*340 Fire Headquarters
*340 Comb B
*340 Ladder No 2
*346 Delano's O B Sons carp
348 Delano Block
348 Donnelly James
348 Dwyer Bridget S Mrs
*348 Reardon John G
*352 Pons Charles A
354 Keefe Etta M Mrs
*355 Public Library
356 Dziembowski Joseph
356 Cherry Wm A
356 Jeswald Dominick
356 Lint Hattie E Mrs
*358 Bell Robert
*360 Bell Robert undtkr
*362 Cornell Alfred H
*362 Hanson Lawrence E
368 **Goodwin pl begins**
*370 McMahon Thomas F

FREDERICK A. LEAVITT & HENRY A. BURNHAM
REAL ESTATE INSURANCE MORTGAGES
34 Walnut St., Village Square Tels.—Brookline 3030 or 3131

Washington—con
*370 McMahon Peter F
*370 McMahon Francis J phys
*376 Leighton Ellis
*376 Newcombe Richmond S
*378 Creelman David W
*380 Stranahan Joseph
*382 MacLeod Daniel M
382a Hickey Alfred A
*384 Hill Helen P F Mrs
*386 Baker John H
383 **School ends**
*390-392 Mawhinney Henry trunks
*394 Cypress Grocery Co
*396 DeMita Guy P tailor
398 **Cypress begins**
*410 Fitzgerald Desmond
*411 Chandler Alfred D
*424 Kennan Josephine S
*432 Blanchard Clara Mrs
438 **Greenough begins**
*447 Stanton Charles P
*450 Blake Frances G Mrs
458 **Blake rd E begins**
*459 Crocker N Henry
*465 Aspinwall The apts
*465 Wilson Henry C Mrs
*465 Regnier Ernest J
*465 Forsyth Mary W Mrs
*465 McMorrow Annie C Mrs
*465 Porter F Addison
*465 Monahan Emily A
*471 Ambleside The apts
*471 Fry George C
*471 Wilson Margaret Mrs
*471 Hall George A
*471 Barlow Anna B
*471 Clarke Mary R
*471 Dunham Jennie P Mrs
*471 McNeill Bessie B Mrs
*471 Richardson Loulie R
475 **Park begins**
483-485 Washington Terrace
*483 Church Benjamin T phys
*483 Gargan Misses
*485 Jacob George F
*485 Pendleton John C
*485 Vickery Howard L
*487 Poor Mary N
*487 Ahern Misses
*489 Mansfield George W
*489 Whittam Arthur
*497 Murphy Michael J
492 **Gardner path begins**
503 Curtin Patrick J
509 **Griggs rd begins**
*519 Smith Frank G
*523 Carstens Carl C
*531 Savage Henry A
*537 Defriez Wm P phys
*549 Waite Margaret G Mrs
*555 Smith Henry G
564 **Gardner rd begins**
*575 George Frank G
577 **Intervale path begins**
605 **Griggs rd ends**
*609 Maynz Inez A
*609 French Helen Marie Mrs
*611 Hickman Nora I Mrs
*615 Rudy Frank H
*617 Lake Martha A Mrs
*618 Downs David
*619 Marsh Arthur E
622 **Winthrop path begins**
623 **Fairbanks begins**
*633 Vachon Louis A
*636 Gasparian Gaspar B
*636 Sutherland Elizabeth S
*636 Johnstone Archibald M
*638 Riley Catherine Mrs
*638 Bent Burpee B
*638 Baxter Misses
*640 Barron George B
*640 McElroy James J
*640 Terzis Wm
*640 Prescott Elzada N D Mrs
*643 Vachon L A Inc autos
*655 Falkland Frederick
*657 Langdon Annie
*658 Vangel Louis P
659 Curtis Harold
*659 Fitzgerald Nellie Mrs
661 Johnston Robert
662 Boynton Harriet C
*662 Cunningham Edyth
662 Thomas Jack Valentine
662 Walker Alice B
*665 Fire Station G
*665 Engine 2
*665 Ladder 1
*666 Oser Leo M
*669 Farrington Horace E
*669 Maxwell Cecil K
*669 O'Toole Patrick J
669 Wallis Hilda C Mrs
*671 Clark Arthur W
*672 Goodnow Edward L
*672 Kramer Albert H
*672 Osgood Max
*673 Colgan Lotta R Mrs
*673 Dolbeare Edmund L
673 McCarthy John J
*674 Carbone Paul M
*674 Keefer Edward L

W. H. RUSSELL GOUDEY PLUMBING AND HEATING
Stoves, Furnaces, Ranges
31 Harvard St., Brookline, Mass. Tel. Brookline 800

Washington—con
675 Philben Bridget Mrs
*675 Rooney Misses
675 Vollmer Wm F
677 Arlington Apartments
*677 Carlow Walter H
677 Griffin Thomas J
677 Hoeg Roland L
677 Mack Fred
677 McQueeney John J
*677 O'Flaherty Andrew J
*677 Morse S M Mr & Mrs
*677 Kroeger Anthony J
*682 Parrish Arthur G
683 Ellis Edward F
*683 Burnham Cora A Mrs
*683 Hay Ada E Mrs
683 Kilduff Blanche Mrs
*683 Smith Lelia H
*684 Lemeris Alfonso O
*686 Freedman Max
*688 McNamara Annie G Mrs
*689 Drown Emily V Mrs
*689 Fleming Stephen
689 Quinn Adelaide A Mrs
*690 Summers Augustus M
*692 Gossom Benjamin T gro
694 Reed Herbert A delicatessen
695 Gardner Hall
*696 Radlo Market Co prov
*698 Beacon Auto Supply Co
*700 Carlow Hardware Co
*701 Green Morris tailor
702 Great Atlantic & Pacific Tea Co The
*703 Buckley Eva G hairdrsr
*704 Knopp Reinhold F baker
*705 Johnson Carl J uphol
*710 Arthur M Arthur tailor
*712 Vangel Louis P restr
*713 Peirce Richard B
*716 Arenda John shoe rpr
*718 Howatt Irving R druggist
720 **Beacon crosses**
*729 Elting Irving
*736 Devlin Thomas M
*737 Flanders Ralph L
740 **Salisbury rd begins**
*740 Trainer Harry R
*747 Moses Susie A Mrs
747 Wentworth Ida A
*751 Ripley Fred H
*757 Stanley James N
*762 Archer Frank M
*765 Hooper Isabella R
768 **Evans rd begins**
*769 Furber Maria L Mrs
771 **Bartlett begins**
*772 Haid Jacob
772 Moody Henry S
*772 Moody Ella L Mrs
*779 Reed Samuel B
*779 Peters Maurice E
*782 Bolles Martha B Mrs
*783 Brown James B
783 Ormsbee Ella S
*783 Morrill Ralph W
*783 Sharp Edward jr
*784 Schmelzer Anthony C
*785 Drake Wilton E
*785 Dean Frederick M
*785 Bamber Asher Mrs
*786 Turner Maurice W
791 Ahearn Patrick J
792 **Downing rd begins**
*797 Gifford Wm L
*797 Abbott Leon M
*797 Potter Ralph E
*803 Bragg Thomas P
*803 Forristall George L Mrs
*803 Stuart Sidney E
*805 Hollingsworth Creighton II
*805 Ottosen Peter H
*807 Brudlo Benjamin I
*807 McGee Minnie F Mrs
*807 Skinner John F
*808 Corey Misses
*809 Glickman Samuel
*811 Matz Abram H
*811 Wilcox George E
*811 Wright John D
*815 Ellsberg Edward
815 Matsuki Edward T
*815 Matsuki Tsuya
*815 Frank A Russell
*816 Wallman Charles
819 **Bartlett cres ends**

WAVERLY 46

fr 59 Davis av to 38 Cypress **prect 6**
*11 Snell Wm C Mrs
*11 Williams Arthur H
*19 Goodspeed Carl M
21 **Thayer ends**
*25 Kent Ira R
26 **Emerson ends**
*27 Morrison John W
*33 Nason Samuel K
*36 Paine Isaac
*37 Johnson George P
*41 Stanfield Harry R
41 Stanfield Maria A Mrs
*43 Hewitt Wm
*44 Hammond Albert B

GEORGE W. JOHNSTON
REAL ESTATE 1299 BEACON ST.
TELEPHONE 2190

Waverly—con
44 Wilson Wm
46 Wells Harriet E Mrs
47 Fahey Michael F
*48 Walsh Wm J
*50 Canning Elisha
53 Harvey Henry N
*57 Allen Joseph G
*58 Coughlin Frank W
*60 Tuckerman J Willard

WEBSTER 47
fr 240 Harvard to 1367 Beacon prects 2, 3
*11 Cunniff Malachi J
*19 B E Ry Power Sta
*26 Goodrich Henry M
*26 Coggeshall Charles P
*26 Sprague Charles H
*28 Berge George H
*28 Shaw Elizabeth W
*28 Whiting Bertha S Mrs
*29 Vollmer Wm F garage
*30 Bean Juanita W Mrs
*30 Upham Jessie I
*30 Wills Emily B Mrs
*31 Rice Harris F plmbr
*32 Halman Isadore L
*32 Scurry Margaret A
*34 McLaughlin Frances M Mrs
*34 Mills Carrie A Mrs
*34 Young Mary E Mrs
*36 Dimock Edwin F
*36 Lawrence Grace Mrs
*36 Lothian Misses
*36 Ring James H
*37 Richey Wm W pntr
*38 Benedict Mary E Mrs
38 Stone Charles H
38 Hill Charles S
*38 McMillan Archibald
38 **Webster park begins**
*40 Nesbitt Frank G
40 Morrissey Anna F Mrs
40 Harris Alphonso S
*46 Briggs Frederick L

WEBSTER PARK 47
fr 38 Webster prect 3

WEBSTER PLACE 46
fr 17 Harvard to 32 Kent prect 4
*9 Tatro Charles A
10 Lanchester Henry D
*11 Brent Bessie J
*20 Webster Place Garage
*30 White Frederick J
*32 Crocker Richard W
*38 Homer Joseph W
*40 Crocker Annie L Mrs

WELCH ROAD 46
fr 122 Warren prect 9
*11 DeFord Henry
*34 Paine Rene Evans
*46 Rhodes Daniel P
*58 Lovering Ernest

WELLAND ROAD 46
fr 103 Tappan to 78 Gardner rd prect 6

WELLINGTON TERRACE 46
fr 190 Cypress prect 5
*2 Colby B L Mrs
2 Ford Edwin
2 Lee Ellen M Mrs
2 Corbett Ethel W
2 Sprague Mary S Mrs
*3 Roy Edna B
*4 Patch Eugene A
*5 Carolan Patrick
*6 Murray George H B
*7 Pinkham Henry W

WELLMAN 47
fr 50 Centre to 33 Winchester prect 2
*5 Dingwell Eliza A Mrs
*6 Donelan M Charles
*9 Adams Frank R
*9 McCaulley Elizabeth L
9 Stratton Frank W
*10 Bernard Adolphe A
*10 Boeye Fred A
*10 Driscoll Francis B
*11 Bollman Bertha Mrs
*11 Gorton Mary E Mrs
*11 Taylor Flora Mrs
*12 Barker Clark H Mrs
*12 Field Harry E
*12 Hubbard Jean M Mrs
*14 Jackman Wallace S
*14 Stoneman Katherine C
*14 Wood George E
*15 Bagnall Charles D Mrs

WENTWORTH PLACE 46
fr 116 Cypress prect 6
9 **Boylston pl ends**

WESTBOURNE TERRACE 46
fr 1608 Beacon to Boston line at 133-134 prect 7
*15 Helpern Cornelius
*15 McArthur Robert

KING AUTO SUPPLY CO
ACCESSORIES AND SUPPLIES—PARTS FOR FORDS—TIRES—VULCANIZING—GARDEN IMPLEMENTS—LOCKSMITHS AND TOOL GRINDERS
207 Washington Street Telephone—Brookline 401

Westbourne ter—con
*15 Chamberlain Wm C
*17 Brett George R
*17 Miner Gertrude L Mrs
*17 Calder Dora G
*17 Dean Lillian F
*19 Gallagher Mark E
*19 Wheeler Cyrus E
*31 Furbeck George W
*31 Mulveny Wilfred
*31 Pettee Eugene E
*33 Day George M
*33 Marden Charles F
*33 Whitman Wm S
*35 Haines Ignatius
*35 Levy Gabriel B
*35 Slater John S
35 Staggs Wm L
*41 Harding Wm E
*45 Glover Mary W Mrs
*45 Hamilton Burton C
*49 Kissock Wm
*53 Munsterberg Selma Mrs
*57 Wood Frederick J
*61 Bradley Emma A Mrs
64 Michael Driscoll School
*65 Swift Edward H
*71 Chisholm Alexander C
*84 McGown John L
84 Bartlett ends
*86 Ellisen Neils
*86 Petersen Louisa
*90 Canfield John
*90 Cross Leon E
*94 Barrett Charles G
*94 Hale Ernest A
*98 Ridings Henry W
*98 Tompkins Robert R
104 Joyce Misses
*104 Thomas Charles F W
*106 Chisholm Duncan G
*106 Snyder Julius
*107 Carew Charles T
*107 Cook Hermine
*108 McGraw Jerome G
*108 Fisk Arthur E
*111 O'Brien May Z
*111 Crawley Edmund S
*115 Goldberg Maurice E
115 Wolf Myer
*119 Lovering Arthur
*119 Whitman Frank B
131 DeWolf Emma S
*131 Shearman John
*133 Peterson Mary Mrs
*136 Hood H P & Sons milk

WHITE AVENUE 67

fr 779 Boylston to 16 Eliot cres prect 9
8 Buxton Eben D
*8 Egan Patrick
12 Gammon Charles C
12 Guise Philip
12 Fisher Edward A

WHITE PLACE 46

fr 200 Wash to 64 Davis av prect 6
2 Frawley Wm J shoe rpr
8 Follen Bernard
*9 Canty Jane A
*10 Arthur Rebecca F Mrs
11 Melville Thomas C
12 Frawley Emily
*12 Sullivan Maria E Mrs
12 Owens James
13 Harvey Wm A
13 McLeod Wallace F
14 Irvine David L
*15 Bradford Thomas H
*16 Burke Wm H
17 Hewitt Wm
20 Gauld James A
21 Wheeler Luella F Mrs
*23 Mimart Paul
*24 Hayes E J & Co express
*24 Hayes Ellen A Mrs
*25 McTigue Walter J
*26 Hughes James B
26a Carroll Wm F
26b Killilea James
26b Pickering Ethel Mrs
27 Wilson Wm J
28 Sheehan John
28 Moloney Patrick
31 Wright Samuel
34 Ward John H
*34 Driscoll Cornelius
*34 Curtin Daniel
*35 Cavanaugh Dennis
35 Walsh Patrick L
37 McCarthy Mary A Mrs
37 Heider Wm
37 Ahearn Frank
38 Ormes Wm R
38 Rozon Louis
*38 Ovenstone Wm R
40 Lowe Ivers M
40 Wood Alton A
40 Codgan Patrick J
40 Burns Patrick R
41 Ellis Ashley W
41 Costas Peter N
43 Cassidy Lawrence T
*44 Whittemore Co The grain

Metropolitan Coal Co. General Office: 20 Exchange Place, Boston
Brookline Office: 110 Washington St., Brookline Village
YARD: 399 Chestnut Hill Ave. *Tel. Brookline 1720*

White pl—con
45 Hayes Edward J
47 Bowes Jane C Mrs
*48 American Constructing Co contrs
*49 Barrett Annie F Mrs
*51 Sullivan John F
*51 Sullivan & Frawley pntrs
*52 Hambly Charles B garage
54 Alfuso Salvatore
*55 Chesley & Hughes roofers
*55 Copeland Frank B carp
61 McCarthy Patrick
61 Brothers Hector L
62 Esposito Felix
*64 Carroll John H jr
64 Harrington Frank L
*64 Kidd Fred
68 Walnut path ends

WHITNEY 67

fr 350 Clyde to 41 Garardus av prect 9
*17 McPhail Colin

WILLARD ROAD 46

fr 171 Dean rd across Chestnut Hill av to 299 Dean rd prect 9
*19 Emery Frederick I
*25 Lees Walter G
36 Chestnut Hill av crosses
*50 Irwin Charles D
*53 Hotchkin Wm C
*60 Berry Edward P
91 Taylor crossway crosses
*97 Casey Edmund J
*119 Lawrence Charles H

WILLIAMS 47

fr 366 Harvard to 61 Winchester prect 2
*11 Came Walter L
*15 Kimball Walter F
16 Meek Mary Mrs
*24 Adams Bertram E
27 Centre crosses
*35 Wentworth Isabel S Mrs
*41 Fleming John F
44 Vacant
*46 McGrann Wm T
*46 Wilson Edwin B
*46 Romanow Mark dentist
*48 Brannon Gus T
*48 Feldman Flora K Mrs
*48 Rice Fred H
*50 Alden Horatio
*50 Titcomb Charles D

WILLISTON ROAD 47

fr 1706 Beacon to Boston line at 91 prects 7, 8
*17 Willis Arthur
24 Salisbury rd crosses
*29 Dobson C Henry phys
29 Moore Grace C Mrs
30 Sanborn Hilda W
*30 Sanborn Fred C
*39 MacPherson Edith G Mrs
46 Evans rd crosses
49 Downing rd ends
*55 Hobbs Walter L
*64 Gorman Dennis J
64 Gorman Elizabeth N
*65 Harberger John J L
*70 Allen Herbert D
*71 Curtis Nelson jr
*76 Harding Wilton E
*79 Peirce J Gilbert
*85 Bright Edgar W
*88 Powers Frank H
*93 Linn Edgar C
*93 Manness Charles H
*94 Butler Joseph A
*94 Hauthaway Clarence L

WINCHESTER 47

fr 1394 Beacon to Boston line at 261 prects 2, 7
*1 Choate Mary T Mrs
*1 Smith Lillie C
*1 Sawyer Marion S Mrs
*1 Stimson Annie A Mrs
*1 Parker George N
*1 Williams Willard M
*1 Wilson Charles H
*5 Casson Etta B Mrs
*5 Leach James E Mrs
*5 Levy Blanche S
*5 Seeley George H
*5 Sweetser Albert T
*5 Fletcher Herbert H
*5 Smith Harry W
*14 Meade Thomas
*16 Blais J E Adrian
*16 Thaxter Charlotte Mrs
*16 Ware Robert D
16 Ayer Anna C
*16 Ayer Mary E Mrs
*17 Caswell Walter W phys
*20 Fish Charles C R
*20 Ward Emma S Mrs
*20 Merrigan John J
*20 Moss James W Mrs
*20 Hobbs Harriet D
*20 Moss Mae F Mrs

When you say
HENDERSON & ROSS
You think REAL ESTATE
1320 BEACON STREET : : BROOKLINE

Winchester—con

*20 Andrews David A Mrs
*20 Sheehan Jeremiah J
*20 Ward Clarence S Mrs
*20 Jones Winthrop B
*20 McSorley Adelaide C
*21 Chamberlin George H
*24 Bean Susan Mrs
*24 Brown John C
*24 Inkley Misses
*24 Mattox Vivica Mrs
*26 Gustafson Carl A janitor
*26 Walker Clara D Mrs
*29 Canfield Madge L
*30 Neal Frederick A
*30 Pope Joseph
*30 Redmond Wm W
*30 Rosencrantz George S
*32 Chase Frederick C
*32 King Benjamin F
*32 Williams Harold P
33 **Wellman ends**
*34 Donahue Joseph J
*34 Gerry Fred W
*34 Sanford Frances E Mrs
*35 McGrath Cornelius D
*36 Gibson Lizzie B Mrs
*36 Sterne Jerome K
*36 Williams Muriel Mrs
*37 MacDonald Mary A Mrs
*38 Bancroft Winthrop
*38 Bradley Wm E
*38 Porter Felix F
*40 Klein Ignatz
*40 Peck Julius R
*40 Wilkinson Misses
*43 McIntyre Henry
*47 Beckhard Ruy J
47 Cady M L Mrs
*47 Rosenfeld Moses S
*48 McGinnis John
*49 Swett Charles C
*49 Banash David
*49 Reed Charles W
*51 Gagnor May Mrs
*51 Little Harry H Mrs
*53 Allen Walter D
*53 Gossman George
*51 Reed Harold F
*53 Heim Max H
*54 Corey Hill Garage
*54 Corey Hill Taxi Service
*58 Hewitt John
61 **Williams ends**
*67 Clapp Herbert C
*68 Bentley Daniel W
*71 Reardon Charles P
*71 Waterman Frank S jr
*74 Margoles Alfred
*74 Simmons Joseph
*75 Kendall Ralph T
*76 Goldner Joseph
*76 May Isaac
*80 Hart Mae Mrs
*90 Cawley John W
*93 Rice Marshall S
*93 Lasselle Lampher D
*94 Cox George H
*96 Burnham Henry A
*99 Robinson Austin L
*100 Gutches Herbert E
*100 Hartford Samuel E
*100 Robart Chester F
*103 Green Louis
*103 Levenson Joseph C
*103 Rubenstein Moses H
*104 Fletcher Edmund
*105 Levine Charles
*105 Mintz Herman A
*105 Cohen Joseph P
*106 Jordon Frank V
*109 Broude Abraham
*109 Shaw Harry L
*109 Newhall George A
113 **Fuller begins**
114 **Atherton rd ends**
*125 Hickham Charles J
*133 Goode George W osteo
*133 Sheehan Helen G osteo
*133 Sheehan Marie J
*133 Goode George W
137 **Coolidge begins**
*143 Ryan Edward T
*147 Norton Fred L
147 **Thorndike begins**
*156 Spear Arthur P
*164 Mortemore Robert W
*165 Jeffrey Richard E
*165 Mooney George M
*168 Johnston Edward A
*173 Leydon Wm F
*173 Rollins Weld A
*174 Chapman Charles J Mrs
*175 Schlehuber Andrew
*177 Goldinger Sidney H
*179 Dack Samuel H
*180 Williams Louise Mrs
*180 Barrus George H
*183 Siff Mary
*184 McPherson Wm H
*185 Burbank George A
*187 Adelman Samuel
*189 Finkelstein Nathan
*193 Mowry Jared

COOLIDGE CORNER ELECTRIC SHOP
ELECTRIC SUPPLIES AND APPLIANCES
AUTOMOBILE ACCESSORIES, HARDWARE AND ALUMINUM WARE
CONTRACTING AND REPAIRING
295 **Harvard Street Brookline, Mass.** TELEPHONE BROOKLINE 8368

Winchester—con
*195 McMahon Mary E Mrs
*197 Schienfeldt Jacob
*197 Sharfman Saul
*199 Keough Martin
*201 Berenson Albert
*203 Linderman Charles B
*207 Shattuck James F
207 Webber W G
*209 Rand Carita Mrs
*213 Syme Wm S
*215 Morris George E
*216 Swanson Victor
*217 Nissen H Archibald
*219 Hartigan Mary E
*221 Klebsattel Christian F
*223 Hall George B
*248 Cook Stanley W
*250 Hall Gordon
*261 Horsfall Arthur E

WINDSOR ROAD 47

fr 97 Salisbury rd to 57 Kilsyth rd prect 8
*7 Weiss Saul
7 Bailen Samuel L
*16 Purves R Murray
*22 Van Wickle George S
*25 Bufford John H
39 **Corey rd crosses**
*45 Anderson G Walter
*53 Wood Herbert A
*59 Lovett Augustus S
*60 Mead Albert W
60 Temple John E
*65 Rogers Misses
*68 Jolliffe Agnes Mrs
*73 Farrar Frederick A
73 Farrar Misses
*78 Darling Willis W

WINSLOW ROAD 47

fr 1036 Commonwealth av to 214 Babcock prect 2
*15 Morin George N
16 Henry Elizabeth F Mrs
*16 Solomon Samuel
*17 Magullion Mary E Mrs
*18 Dalton Harold L
*19 McKenzie Mary Mrs
*20 Applebee Wm
22 Carnell Walter H
*24 Regan Francis W
*27 Emery Curtis W Mrs
*27 Chase Jennie S
*28 Sullivan Mary H Mrs
*41 Sullivan Wm J
44 LaMeslee Mary S Mrs
*44 Little Caroline H Mrs
44 Perry Frederick G
*51 Holmes Victor

WINTHROP PATH 46

fr 622 Wash to 83 Winthrop rd prect 7
16 **University rd crosses**

WINTHROP ROAD 46

fr 81 Gardner rd to 1665 Beacon prects 7, 8
*24 Robinson Edward C
*33 Holmes Edwin B
*35 Smith George W
35 **University path begins**
*37 McAvoy Mary E
*39 Pinkham Wm T
*41 Sylvester Herbert R
*47 Mills Ernest
*51 Hazeltine Wm E
*53 Newell Davis B
*57 Brooks Charles M
*57 Dewey John C
*63 Flagg James A
*63 Purinton Charles L
*67 Brush Horace D
*67 Hazen Alice M
*67 Hazen Julius
72 **Rawson rd begins**
*73 Ellis Wm V
*73 Hale James P
*80 Walker Harry A
83 **Winthrop path ends**
*89 Walter Franklin
*92 Chandler Harvey L
*92 Madigan Leo J
*92 Spunt Wm
*96 Marquis Wm B
96 Smith Faris B
*96 Sawyer Edith M
*96 Small Wm T
*100 Goode May C
106 **Colbourne cres begins**
*108 Bradburdy Elfriede S Mrs
*108 Brant John F
*108 Kelly John H
*108 Lincoln James G
*108 Hutchins Wilbert C
*108 Sweet Minnie A
*108 Parke Ray T
*108 Thornquist Carl J
111 Davis Carrie A Mrs
*111 Sanborn John Mrs
*112 Fry George C
*112 Goethals Thomas R
*112 Henderson Wm D
*112 Ready Wm A

CALL BROOKLINE 8378 1318 Beacon St.

Anything in REAL ESTATE Anywhere

Francis F. Whittier-Carl S. Whittier

BUYING, SELLING, LEASING, APPRAISING, MANAGEMENT, &c.

CALL MAIN 4382 120 Tremont St

Winthrop rd—con

*112 Swift Angus V A
*112 West Laurence J
*116 Goodnow Fannie B Mrs
*116 Ferns James A
*116 Hamlin Edward F
*116 Kimball Caroline I Mrs
116 Scott Mary C Mrs
*116 Spear Louis M
118 Addington path begins
*124 Parsons Charles C
*127 Hingston John J
*127 Wilbur Addie V Mrs
130 Addington rd begins
*135 Fisk Everett O
*139 Ballou Hosea S
*145 Achorn Harry C
*145 Achorn Sylvana Mrs
*145 Caproni Pietro P
*145 Kimball Joseph S
*146 Wood Franklin H
*147 Corbett Wm H Mrs
*147 Rogers George D
*147 Hammers James F
*149 Byers Joseph J
*149 Andrews Julius
*149 Meloy Edward
*152 Dresser Sumner
*158 Eaton Wm
*164 Hall Arthur B
*164 Brown Emma L Mrs
*165 Collier E Pomeroy
*168 McNeece Martha Mrs
*168 Taylor Charles H
*170 Flynn John C
*170 Walker Edward W
170 White Charles E
174 Bishop Mary
*174 Cooper Ernest S
174 Emmons John W
*174 Seltzer George S
*174 Murphy Margaret Mrs
*174 Webb Melville E jr
*175 Allen Marjorie Mrs
176 Winthrop Court apts
176 Bentley George W jr
*176 Howe Ethel R
*176 Kenny Helen L
*176 Williams J Oliver
*176 Buttrick Edwin L Mrs
*176 Nash Charles S
*176 Taylor Walter C
*177 Chase Russell P
*177 Rintels Edward
*177 Staples Elmer E
180 Garrison rd begins
*181 Arnold Sheffield A
*181 Chartier Arthur O
*181 Baird Philip J
181 Shackford Charles L
*185 Ellis Austin P
*185 Frost Lawson G
*185 Cadwallader Frank D
*185 McGuane James A
*185 Stroup Earl
187 Claflin Catherine C
187 Corbett Misses
*187 Ticknor Helen F Mrs
187 Corbett Charles W
191 Cabot Follen jr Mrs
*191 Earle Wm M Mrs
*191 Shaw John Mrs
*195 Richardson H Sumner
*195 Richardson Katherine E
*195 Swan Edward W
*199 Chrimes Walter A S
*199 Robbins Henry P
*199 Smith Lucy A H
*201 Swan Alton P
*208 Bancroft Mertena L
*208 Burke John F
*208 Carter Robert D
*208 Christensen Anna K
*208 Kellough Arthur
*208 Laurie Archibald
*208 Riddell Alexander
*208 Small Eliza S
*208 Coffin Elmer
*208 Callanan Emma
208 Kendall Jean
208 Shaw Helen
*208 Buck Florence
208 Katon Mary E
208 Richardson Catherine E
208 Keeler Edward F Mrs
208 Richardson Anita B
*208 Richardson Mary L Mrs
*208 Morton Clarence L
*208 Murdock Marion
*208 Nute Marietta
208 Ohlund Wm
*208 Summers George F
208 Wheeler Estelle
208 Hansen Hobart T
*210 Bray George Mrs
210 Clark Alfred F
*210 Hall Wm
*210 Holst Edward W
*210 Nash Wm B
*210 Phipps Joseph B
*210 Packard Anna M Mrs
*210 Ward John B
210 Washburn Grace B Mrs
*210 Woodbridge George

Est. 1857 **M. W. QUINLAN** Tels. Brookline 437-438
AUTOMOBILE AND CARRAGE BODY BUILDER
PAINTING, TRIMMING AND REPAIRING
Boylston, Walnut and High Streets **Brookline, Mass.**

WOLCOTT ROAD 67

fr 670 Newton to 46 Wolcott rd prect 9
*51 Kelly Hugh A
51 Madigan Leo J
*158 Johnson Mary W L phys
239 Brooks James I

WOODLAND ROAD 67

fr 414 Heath to 746 Heath prect 9
*45 Howes Osborne
*69 Howes Grace B Mrs
*70 Barrie George N
89 Pine rd ends
*89 Henderson Alexander
136 Swigger William R
136 Duncan Robert
136 Hulley Albert A
136 Schlecht John
137 Glenoe rd ends
208 Hammond crosses

WORTHINGTON ROAD 47

fr 116 Essex to 145 Amory prect 1
*3 Wyzanski Max E
*4 Wyzanski Charles E
*11 Fay Henry
*12 Covel Borden
*22 Howe Dudley R
*39 Greenough Henry V

YORK TERRACE 47

fr 108 Summit av to 133 Lancaster ter prect 7
*23 FitzGerald Arthur G
24 Mason path begins
31 Copp Evelyn F Mrs
*38 Durkee Frederick M
*44 Newell Anna L
*50 Treadwell Sanford L
51 Wilkins Martin W
*57 Anderson J Edward
62 Summit path crosses
*72 Moffatt Robert T

PRECINCT BOUNDARIES

PRECINCT 1

Northerly by town line from Babcock to St Mary's; easterly by the town line from Commonwealth av to Riverdale pkway; southeasterly by town line from the easterly side line of St Mary's extended to Longwood av; southerly by the centre of Longwood av from Riverdale pkway to Harvard; westerly by the centre of Harvard from Longwood av to Green; northwesterly by the centre of Green from Harvard to Dwight; southwesterly by the centre of Dwight from Green to Babcock; westerly by the centre of Babcock from Dwight to Commonwealth av

PRECINCT 2

Northwesterly and northerly by the town line from Winchester to Babcock; easterly by the centre of Babcock from Commonwealth av to Dwight; northeasterly by the centre of Dwight from Babcock to Green; southeasterly by the centre of Green from Dwight to Harvard; easterly by the centre of Harvard from Green to Webster; southerly by the centre of Webster from Harvard to Beacon; southwesterly by the centre of Winchester from Beacon to town line

PRECINCT 3

Eastern and northeasterly by town line from Longwood av to opposite Brookline av playground; southeasterly and southerly by the Brookline av playground and the centre of Brook from Riverdale pkway to Homer; southeasterly by the centre of Homer from Brook to Harvad; southwesterly by the centre of Harvard from Homer to Harvard av; southerly by the centre of Harvard av from Harvard to Park; westerly by the centre of Park from Harvard av to Beacon; northerly by the centre of Webster from Beacon to Harvard; westerly by the centre of Harvard from Webster to Longwood av and northerly by Longwood av from Harvard to town line

PRECINCT 4

Easterly by town line from a point in Riverdale pkway opposite Brookline av playground to a point in Riverdale pkway opposite Allerton; southerly by the centre of Allerton from Riverdale pkway to High; westerly by the centre of High from Allerton to Wash; southwesterly by the centre of Wash from High to Harvard; and by the centre of Harvard from Wash to Homer; northwesterly by the centre of Homer from Harvard to Brook; northerly and northeasterly by the centre of Brook and by Brookline av playground from Homer to Riverdale pkway

PRECINCT 5

Southeasterly and southerly by the town line from a point in Riverdale pkway opposite Allerton to Chestnut; southwesterly by the town line and by the centre of Chestnut from Pond av to Walnut; northwesterly by the centre of Walnut from Chestnut to Cypress; westerly by the centre of Cypress from Walnut to Boylston; northerly by the centre of Boylston from Cypress to Leverett; westerly by the centre of Leverett from Boylston to B & A; northerly by B & A from Leverett to Wash; northeasterly by the centre of Wash from B & A to High; easterly by the centre of High from Wash to Allerton and northerly by the centre of Allerton from High to Riverdale pkway

PRECINCT 6

Northwesterly by the centre of Gardner rd from Tappan to Gardner path; and by the centre of Gardner path from Gardner rd to Wash; northeasterly by the centre of Wash from Gardner path to Park; northwesterly by the centre of Park from Wash to Harvard av; northerly by the centre of Harvard av from Park to Harvard; northeasterly by the centre of Harvard from Harvard av to Wash and by the centre of Wash from Harvard to B & A; southerly by B & A from Wash to Leverett; easterly by the centre of Leverett from B & A to Boylston; southerly by the centre of Boylston from Leverett to Clark rd; southwesterly by the centre of Clark rd to Sumner rd; northwesterly by the centre of Sumner rd from Clark rd to Blake rd; westerly by the centre of Blake rd from Sumner rd to Tappan and southwesterly by the centre of Tappan from Clark rd to Gardner rd

PRECINCT 7

Northwesterly by the town line from Williston rd to Winchester; northeasterly by the centre of Winchester from the town line to Beacon; easterly by the centre of Park from Beacon to Wash; southwesterly by the centre of Wash from Park to Gardner path; southeasterly by the centre of Gardner path from Wash to Gardner rd; southerly by the centre of Winthrop rd from Gardner rd to Garrison rd and by the centre of Garrison rd from Winthrop rd to Tappan; westerly by the centre of Tappan from Garrison rd to Beacon and by the centre of Williston rd from Beacon to the town line

PRECINCT 8

Northerly, westerly and northwesterly by the town line from Chestnut Hill av to Williston rd; easterly by the centre of Williston rd from the town line to Beacon and by the centre of Tappan from Beacon to Garrison rd; northerly by the centre of Garrison rd from Tappan to Winthrop rd; and by the centre of Winthrop rd from Garrison rd to Gardner rd; southeasterly by the centre of Gardner rd from Winthrop rd to Tappan; northeasterly by the centre of Tappan from Gardner rd to Blake rd; easterly by the centre of Blake rd from Tappan to Sumner rd; southeasterly by the centre of Sumner rd from Blake rd to Boylston; southerly by the centre of Boylston from Sumner rd to Fisher av; southwesterly by the centre of Fisher av from Boylston to Clinton rd; southerly by the centre of Clinton rd from Fisher av to Chestnut Hill av; southwesterly by the centre of Chestnut Hill av from Clinton rd to the town line

PRECINCT 9

Northwesterly and westerly by the town line from the westerly corner of the town to Chestnut Hill av; northeasterly by the centre of Chestnut Hill av from the town line to Clinton rd; northerly by the centre of Clinton rd from Chestnut Hill av to Fisher av; northeasterly by the centre of Fisher av from Clinton rd to Boylston; northerly by the centre of Boylston from Fisher av to Sumner rd; northwesterly by the centre of Sumner rd from Boylston to Clark rd; northeasterly by the centre of Clark rd from Sumner rd to Boylston; notherly by the centre of Boylston from Clark rd to Cypress; easterly by the centre of Cypress from Boylston to Walnut; southeasterly by the centre of Walnut from Cypress to Chestnut; northeasterly by the centre of Chestnut from Walnut to a point opposite the angle in the town line near the junction of High and Chestnut; southeasterly by the town line from Chestnut to the southerly corner of the town; southwesterly by the town line from the southerly corner of the town to the westerly corner of the town

ESTABLISHED 1859

J. S. WATERMAN & SONS

Incorporated

UNDERTAKER

2326 and 2328 Washington St., Boston
(Adjoining Dudley Street Elevated Station)
"303 Harvard Street," Brookline
(Coolidge Corner)
"28 Boylston Street," Cambridge
(Harvard Square)

Funeral, Cemetery, Cremation and Transfer Arrangements

CHAPELS

Extensive Salesrooms

City and out-of-town service

Carriage and Motor Equipment

Registered in Maine, New Hampshire, Rhode Island, Connecticut, Massachusetts

DAY AND NIGHT MANAGEMENT

FRANK S. WATERMAN, Pres.
JOSEPH S. WATERMAN, Vice-Pres.
FRANK S. WATERMAN, Jr.

Telegraph and Cable Address
"Undertaker-Boston"

Tel. Roxbury 72-73-74
Brookline 431-432
University 8760

BROOKLINE DIRECTORY

Copyright 1922 W. A. Greenough & Co., Boston, Mass.

Abbreviations for complete list see page 46

B Boston
B E Ry Boston Elevated Railway
B F D Brookline Fire Department
B H S Brookline High School
B & A Boston & Albany Railroad
Br Brighton
Camb Cambridge
Chasn Charlestown
Dor Dorchester
H U Harvard University
J P Jamaica Plain
Rox Roxbury
Som Somerville

Aaron Bertha R sten bds 14 Claflin rd
" Joseph A asst fore bds 14 Claflin rd
" Wolf W (Leah) mgr h 14 Claflin rd
Abbe Greenough student b 56 Greenough
" Henry T (Mary F) buyer h 56 Greenough
Abberton T Frank carrier P O 47 h at Roslindale
Abbot Etheldred asst librarian Pub Lib h 7 Auburn courts
Abbott Alvah sales bds 367 Wash
" Bradbury R clk b 45 Columbia
" Charles E broker h 17 University rd
" Fannie E Whipple Mrs h 126 Babcock
" George H (Louise A) real est h 46 Babcock
" Georgianna E h 1731 Beacon
" Gladys F tchr Edward Devotion sch bds 45 Auburn
" Herbert W student b 126 Babcock
" Leon M (Florence T) lawyer B h 797 Wash
Abbott
" Lyman F (Annie A) meats B h 32 Kilsyth rd
" Margaret F bds 126 Babcock
" Mary F bds 516 Harvard
" Philip S leather h 1415 Beacon
" Rueben (Florence E) prov h 45 Columbia
" Sarah maid 1799 Beacon
" Willis sales b 146 Harvard
Abbotsford The apts 22 Strathmore rd
Abbottsford apts 14 Marion ter
Abell Beatrice E student b 54 Harvard av
Abelli Frank gro 33 Harvard h at Lynn
" Harry clk 33 Harvard h at Lynn
Abercrombie Margaret L wid James bds 40 Abbottsford rd
" Sarah wid Wm dom h 41 Brook
Aberdein James D (Alice R) h 1898 Beacon
Aberneth Hazel D clk b 1353 Beacon
" J Charles clk bds 1353 Beacon

BAY STATE PAINTS and VARNISHES
—— Made by ——
WADSWORTH, HOWLAND & CO., INC.,
The Bay Stater COOLIDGE CORNER BROOKLINE, MASS. The Bay Stater

Aberneth
" Rebecca wid John h 1353 Beacon
Aborn George P (Maud M) mgr h 11 Englewood av
" Harold K (Lucy) pntr h 16 Linden pl
Abraham Abram (Rachel) real est B h 1477 Beacon
" Mark (Rose M) cigar mfr bds 389 Harvard
Abrahams Mark (Bertha D) distiller B h 29 Beals
Abrams David (Jeannette M) autos h 55 Vernon
" Harry tailor 1601a Beacon h at Mattapan
" Ida b 66 Egmont
" Samuel J (Sarah F) rabbi h 26 Fuller
Achard Clara C (Madame Achard School) h 33 Alton pl
Achorn Harry C (Bernice E) supt h 145 Winthrop rd
" Sylvina wid Eben T h 145 Winthrop rd
Acker Edward G (Caroline) autos h 8 Hamilton rd
Ackerlind Alma A cook 80 Seaver
Ackerman David D cut soles B bds 1546 Beacon
" Jacob E (Clara) soles B h 1546 Beacon
" John bds 1546 Beacon
" Richard bds 1546 Beacon
" Richard L (Emma L) h 21 Euston
" Robert bds 1546 Beacon
Ackiss Caleb L (Alice) prntr h 54 Atherton rd
Adams Alexander (Mary S) watchmn h 41 Brook
" Alice D sec h 1870 Beacon
" Anna I wid Harry H h 172 Harvard
" Arthur A (Mabel H) mech eng B h 64 Naples rd
" Ashley D (Louise A) wool h 249 Buckminster rd
" Benjamin F lumber h 12 Strathmore rd
" Bertram E (Helen B) pub B h 24 Williams
" Charles (Mabel) police h 68 Linden
" Charles E (Alice H) chemicals B h 36 Kilsyth rd
" Charles M jr (Florence) chemist h 40 Kenwood
" Emma K wid James h 90 Longwood av
" Ernest G (Mary R) banker h 88 Lancaster ter

Adams
" Florence I asso editor B h 64 Naples rd
" Frank J bonds b 19 Westbourne ter
" Frank R (Mildred D) agt h 9 Wellman
" George (Jennie M) mgr B h 163 Babcock
" Grace hairdresser b 221 Freeman
" Grace C h 1673 Beacon
" Harry (Pearl) trainmn h 305 Boylston
" Harry E sales h 64 Naples rd
" James sales h 90 Longwood av
" James (Ellen B) steward h 143 Wash
" James W sales bds 11 Centre
" Jeannie P wid Charles A h 1796 Beacon
" Jessie C wid John H h 1589 Beacon
" John D (Ethel L) phys B h 233 Clinton rd
" John Q (Julia) pub B h 1732 Beacon
" John S v-pres B h 63 Harvard av
" Kate L h 63 Harvard av
" Lelia Holt wid Alphonse A h 1501 Beacon
" Leonard F (Pauline F) mgr h 177 Babcock
" Lillian W wid George E h 1908 Beacon
" Lula G tchr B H S b 1675 Beacon
" L Sherman (Helen H) broker h 7 Griggs ter
" Margaret D bds 1908 Beacon
" Mary sec supt of sch rm 12 Town Hall h 221 Freeman
" Matthew (Mary A) choremn h 221 Freeman
Adams Stella E bds 11 Centre
" Morton wool b 36 Kilsyth rd
" Nellie M h 64 Naples rd
" Pamelia S h 90 Longwood av
" Porter H eng h 1796 Beacon
" Raymond M (Rhyspah M) lawyer h 98 Crowninshield
" Robert (Eliza A) gardener h 13 Perry
" Rollin M sales h 64 Naples rd
" Rollin P drftsmn b 64 Naples rd
" Stella E h 64 Naples rd
" Stella E bds 11 Centre
" Walden (Grace) chauf h 111 Davis av
" Zabdiel B (Helen) phys B h 43 Cottage Farm rd

ADAMS & SWETT CLEANSING CO 130 Kemble Roxbury Tels Roxbury 1070-1299 See page 5

THOMAS' FISH MARKET Inc.
PURVEYORS OF FINE SEA FOOD
We are direct Receivers
714 Washington St. PHONE SERVICE 6000-6400-4168 Brookline, Mass.

Adashinsky Anna wid h 41 Juniper
Addison Daniel D h 34 Webster
Adelaide Hotel apartments 17 High
Adelman Samuel (Rebecca) tires h 187 Winchester
Adie Andrea W bds 436 Heath
" Andrew (Lila W) worsted mfr h 436 Heath
" M Rosemond bds 436 Heath
" Ruth J nurse 80 Glen rd bds do
Adler Charles pntr b 90 Highland rd
" Dewitt S (Florence) wire chief 1318 Beacon rm 9 h at Brighton
" Max tailor 96a Harvard h at B
" Max M shoes h 14 Warwick rd
Adley Dennis W chauf bds 58 Atherton rd
" Edgar (Florence E) auto renting h 58 Atherton rd
Adolphson Carl tree expert bds 111 Harvard
Afholderbach Fritz cabtmkr 311 Wash h at W Roxbury
Agnew David E (Elizabeth H) chauf h r 7 Rice
" Julia Mrs maid 240 Clinton rd
Ago Alice L opr bds 147 Brook
" Edward M clk bds 147 Brook
" John H carrier P O 47 h at Rox
" Mary J wid Owen R h 147 Brook
" Rose J tel opr 39 Aspinwall av bds 147 Brook
Agoos Samuel L (Rebecca) tanner B h 60 Amory
" Solomon (Florence) leather B h 51 Centre
Agrithas Harry cook 287 Harvard h at Boston
Ahearn Josephine E artist h 487 Wash
" Mary E drsmkr 487 Wash bds do
" Nora F drsmkr 487 Wash h do
" Patrick J (Annie J) sales h 791 Wash
Ahern Daniel J clk bds 21 School
" Frank (Delia) lab h 37 White pl
" George E bds 21 School
" Grace E nurse bds 21 Harris
" John (Eliza M) lab h 21 School
" John J (Agnes V) mtrmn h 166 Chestnut
" Margaret L sten bds 21 School
" Mary J sten bds 21 School
Ahigian Rose wid John M h 282 Wash
Aiken Augustus F (Florence G) plmbr h 100 Franklin
" Bernice bkpr 13 Harvard b 6 Perry
Ahlstrem Wm A (Belle) sales 1324 Beacon h 6 Perry
" Bernard J (Anne) fore h 31 River rd
Akerly Marion G mlnr h 46 Williams
" Mary C bds 46 Williams
Akers Kenneth F student b 54 Dwight
" Winfred C head master B H S h 54 Dwight
ALBANY CARPET CLEANSING CO E L Hanrihan Manager Rug and Carpet Cleansers and Renovators 18-24 Penniman rd Allston Tels Brighton 3055-3056 See page 5
Albee Harry L (Carrie M) sales h 69 Coolidge
" Howard D sales bds 69 Coolidge
" Mildred C bkpr bds 69 Coolidge
" Pauline E student bds 69 Coolidge
Alberg Otto auto mech 324 Wash h at Boston
Albers Homer (Katherine R) lawyer B h 55 Irving
Alberts Harold (Nuna) jeweler h 94 Pleasant
Albertson Amy Mrs (Albertson Inc) 1318 Beacon rm 3 h at Natick
" Charles A (Albertson Inc) 1318 Beacon h at Natick
" Phyllis nurse bds 252 Aspinwall av
" Inc (Mrs Amy and Charles A) drsmkrs 1318 Beacon
Albinsky Gertrude musician bds 370 Harvard
" Martha Mrs h 370 Harvard
Albrecht Constant (Alberta G) car rpr h 201 High
" Eugenie sten bds 62 Russell
" Marguerite clk bds 62 Russell
" Wm (Eugenie) autos h 62 Russell
Albree Norman Mrs bds 40 University rd
Alcaide Antonia S (Ella) sugar planter h 42 Manchester rd
" Estella S student bds 42 Manchester rd
Alcott Elberton H acct b 199 St Paul
" John S P (Eunie H) ins h 199 St Paul
Aldcroft Charles W (Caroline) janitor h 15 Aspinwall av
Alden Anne M bds 12 Browne
ALDEN BROS CO Charles L Alden Pres Charles L Alden Jr Treas Reginald Amback Sec Milk Dealers 1171 Tremont Boston Tel Roxbury 1720 See map
" Charles F auto mech 324 Wash h at Walpole
" Charles H (Helen M) shoe mfr B h 97 Longwood av
" Emma S bds 12 Browne

MARKET TRUST COMPANY
309 WASHINGTON ST. Brighton
136 BRIGHTON AVE. Allston

Alden
" Horatio (Evelyn) lawyer h 50 Williams
" Jennie M tchr Pierce sch bds 22 Harris
" John H shoe mfr bds 97 Longwood av
Aldrich Albert C (Emma K) real est h 34 University rd
" Charles E (Harriet W) sales B h 190 Babcock
" Dorothy A sec b 34 University rd
" D Frances bds 41 Kenwood
" Edward I (Mary P) selling agt h 12 Browne
" George I (Elsie) asst supt of schs rm 12 Town Hall h 24 Marion
" Hope H bds 190 Babcock
" Wm L (Marie E) postage stamps B h 41 Kenwood
Alexander Blanche wid Sigmund B h 8 Euston
" Blanche E Mrs h 1870 Beacon
" Charles F bds 168 Brookline av
" Gertrude bds 84 Pleasant
" James (Jane S) clergymn h 1870 Beacon
" James S (Elsie E) clk h 5 High St pl
" Julia A Mrs h 288 Wash
" Mildred D Mrs bds 1563 Beacon
" Nannie h 51 Philbrick rd
" Ruth L tchr bds 8 Euston
" Stuart L office supplies bds 1870 Beacon
" Susan M h 168 Brookline av
Alford Edward B (Mary D) h 545 Chestnut Hill av
" Elizabeth sten bds 462 Harvard
" Ellen J wid Orlando H h 240 Kent
" Martha A bds 240 Kent
Alfuso Salvatore (Mary) fruit 195 Wash h 54 White pl
Algomah apartment hotel 1589 Beacon
Algonquin The apartment hotel 222 Wash
Alheim John L acct b 19 Shailer
All Saints Epis Church Barrett H Tyler rector 1773 Beacon cor Dean rd
Allan Herbert C (Alice T) painting 31 Station h do
Alland Adolph B student b 88 Fuller
" Morse J (Elizabeth E) mer tailor h 88 Fuller
" Rosalie C student bds 88 Fuller
Allard Alice B wid John S h 1563 Beacon
" John S sales bds 1563 Beacon
Allard
" Norman B bds 1563 Beacon
Allen Agnes wid Daniel h 232 Aspinwall av
" Anna E tchr Heath sch b at B
" Annie G wid Wm H h 59 Marion
" Bertha M wid George P h 82 Babcock
" Blanche F agt bds 81 Perry
" Caroline S bds 163 Walnut
" Constance M ladies furnish gds bds 81 Perry
" Ethel bds 60 Powell
" Elizabeth V sten b 26 Aspinwall av
" Emery E (Louise) police h 11 Linden pl
" Eugenia wid Edward A H h 163 Walnut
" Eva M tel instr b 157 Cypress
" Francis S h 1253 Beacon
" Frederick W (Nettie W) furn h 1093 Beacon
" Francis P (Helen B) autos h 37 Corey rd
" Frederick C dentist 1330 Beacon h at W Rox
" Frederick W (Agnes H) instr h 7 Columbia ter
" George P (Harriett) fore h 44 Davis av
" Herbert D (Flora L) beads B h 70 Williston rd
" James H (Charlotte) sta agt Brookline Hills sta h 157 Cypress
" John K (Lillie M) mgr B h 43 Salisbury rd
" Joseph G (Araline) butcher h 57 Waverly
" Julia sten bds 232 Aspinwall av
" Langdon (Dorothy T) sales bds 270 Buckminster rd
ALLEN LEON L (Rebecca J) Business Agent 12 Town Hall h 143 Mason Terrace
" Lloyd E (Helen A) ins h 14 Hamilton rd
" Lois A sten 34 Walnut bds 22 Searle av
" Mabel L bds 116 Winthrop rd
" Margaret L bkpr 99 Harvard bds 26 Aspinwall av
" Marjorie wid Daniel h 175 Winthrop rd
" Martha F, C S practitioner 1651 Beacon h do
" Mary wid John h 11 Holden
" Mary A wid Edgar C h 209 Wash
" Mary L h 145 Kent
" Mildred bds 60 Powell

M. MALMROSE, Painting & Decorating
Tel. 4841 Brookline
288 HARVARD ST. BROOKLINE, MASS.

Allen
" Milton E (Myrtle B) sales bds 44 Davis av
" Mitchell (Edith W) steel construction h 8 Strathmore rd
" Otis D civ eng 334 Wash h at Wollaston
" Pauline reader bds 1093 Beacon
" Philip S died Mar 26 1921
" Reginald G (Anne P) carp h 235 Goddard av
" Rosamond bds 32 Centre
" Ruby F bds 1093 Beacon
" Sara E Mrs h 81 Perry
" Seldon R capt Comb E bds 22 Searle av
" Thomas (Elizabeth) lawyer B h 80 Monmouth
ALLEN WALTER D (May F) Treasurer and General Manager Brookline Chronicle Publishing Co 1 Harvard h 53 Winchester
" Wm H died Jan 16 1922
" Wm R mining eng h 60 Powell
" Wm J sales bds 81 Perry
" Wm M auto renting 99 Harvard h 26 Aspinwall av
ALLEN WILLIAM J (Margaret J) Prop Harvard Street Garage 99-101 Harvard h 26 Aspinwall av
Alley Ernest V (Edith L) adv h 68 Marshal
Allison James sales 1324 Beacon bds at Som
" Lillian F bds 36 Thorndike
" Sarah P clk bds 36 Thorndike
Allsopp Arthur E Indrymn 74 Kent h at Quincy
Allston Plumbing Co (Louis Miller Jack Cohen) 6 Pleasant
Almy Alice G wid Wm F h 1056 Beacon
" Caroline P bds 375 Warren
" Wm (Elsie) broker B h 399 Warren
" Wm jr bds 375 Warren
Aloe Alfred Col U S A h 62 Egmont
Altekamp Katherine H bds 34 Abbottsford rd
Altenback Wm elect 264 Wash h at Roslindale
Altman Benjamin S dentist 1352 Beacon h at Framington
Amaden James P died May 26 1921
" J Paul (Helen S) supt h 7 Beals
Ambler Alice A wid Fred B h 23 Netherlands rd
Ambleside apts 471 Wash and 5 Park
Ambrose Annie A bds 16 Claflin rd
" Benjamin D clk bds 16 Claflin rd

Ambrose
" Walter E (Anna A) cashr h 16 Claflin rd
American Construction Co L A Morgan pres C C O'Neill treas contrs 48 White pl
" Legion Brookline Post No 11 Martin Hamilton Commander 50 Harvard
" Railway Ex Co Brookline R R Station and 32 Station
" Red Cross Dept Home Service Mrs Elizabeth K J Taft executive sec Brookline branch 12 High
" Screen Co The John Koch mgr screen mfrs 302 Wash
Ames Clara P hkpr 19 Euston
" Fannie B Mrs pres 3 Summit av h 22 Littell rd
" F Eugene (Florence T) sales bds 74 Naples rd
" Georgia E wid Frank W bds 74 Naples rd
" Jesse E (Marion) meat B h 5 Euston
Amick Jacob W (Louie) banker h 50 St Paul
Amico John D barber 1345 Beacon h at Roxbury
Amous George chauf bds 41 Harvard
Amsden Abbie E Mrs b 1055 Beacon
" Franklin D, C S practitioner bds 1249 Beacon
" F Mabel Mrs h 59 Pleasant
" L Margaret Mrs prin Sewall sch h at Allston
Amster Nathaniel L (Estelle) mining expert h 6 Hawes
Anamakanapeulos George waiter bds 11 Webster
Anders Edward baker bds 131 Brook
" Ludwig (Catherine) baker h 131 Brook
Anderson Agnes clk b 20 E Milton rd
" Anna clk bds 1202 Boylston
" Arthur A helper bds 221 Reservoir rd
" Arthur D (Lillian H C) editor h 40 Strathmore rd
" Bertha L purch agt h 2 Claflin rd
" Carl E (Maria) chauf h 254 Clyde
" Caroline F bds 1085 Beacon
" Charles F (Agnes) chauf h 217 Cypress
" Clarence O sales bds 82 Brook
" David (Isabelle) janitor 96 St Paul h do
" Donald S (Edith A) sales h 1720 Beacon
" Edward B sales bds 82 Brook

FREDERICK A. LEAVITT & HENRY A. BURNHAM
REAL ESTATE INSURANCE MORTGAGES
34 Walnut St., Village Square Tels.—Brookline 3030 or 3131

Anderson
" Ernest P student b 21 Thorndike
" Ethel F bds 21 Thorndike
" Frank sales h 328 St Paul
" Frank E Mrs h 1853 Beacon
" Frans O (Ellen) uphol r 106 Sewall av h 82 Brook
" George H clk 1001 Beacon h at Newton
" George W (Adelaide E) Judge U S Circuit Court h 219 Fisher av
" G Walter (Emma D) coal h 45 Windsor rd
" Helen G h 97 Mason ter
" James H h 1085 Beacon
" Jennie A bds 32 Auburn
" John P (Jane K) chauf h 23 Harvard av
" John Wm (Hedwig M) gardener 34 Philbrick rd h 5 Buckminster rd
" Joseph H lab h 12 Morss av
" Josephine M wid Arvid b 72 Park
" J Edward (Lucretia L) mgr B h 57 York ter
ANDERSON LARZ (Isabel) h Avon n Goddard av
" Loyd D H auto accessories bds 139 Mason ter
" Madeline tchr Devotion sch h at Lynn
" Mary nurse bds 31 Winchester
" Matthew R assembler 1324 Beacon h at Winthrop
" Morris B (Sophia) raincoats B h 39 Russell
" Oscar E carp bds 70 Perry
" Oscar M (Alice A) mach h 79 Brook
" P August (Lottie L) driver h 221 Reservoir rd
" Richard B bds 219 Fisher av
" Robert D student bds 219 Fisher av
" Ruth S maid 80 Seaver
" Werner chauf bds 382a Wash
" Wm (Sarah C) master mariner h 21 Thorndike
ANDREW ALTHEA H Principal Beacon School 1440 Beacon h do Tel Brookline 7017 See page 30
" John (Althea H) (Beacon School) 1440 Beacon h do
" John A (Marion) paper h 103 Clinton rd
Andrews Annie wid h 182 Naples rd
" Arthur A sales bds 1477 Beacon
" Arthur H broker bds 21 Euston
" Augustus lawyer h 755 Boylston
" Augustus jr mgr bds 755 Boylston

Andrews
" Catherine social wkr bds 755 Boylston
" Charles sales bds 182 Naples rd
" Edith Mrs bds 46 Russell
" Edward B sales bds 1477 Beacon
" Elinor bds 51 Vernon
" Henry (Augusta) clothing B h 21 Euston
" Henry R (Mary) creditmn h 21 Gorham av
" Izella wid Marcellus A hkpr 320 Harvard
" Julius (Esther) shoes B h 149 Winthrop rd
" Kate wid David A sten h 20 Winchester
" Le Roy F (Edna B) auto mech 20 Wash h 24 Villa la
" Mark (Esther) clothing B h 1477 Beacon
" Maud C nurse b 160 Aspinwall av
" Paulita clk bds 182 Naples rd
" Rix carrier P O 67 14 Middlesex rd h at Camb
" Robert D (Elizabeth) archt B h 50 Fisher av
" Sarah W wid Sidney h 51 Vernon
" Saul (Luba A) clo B h 16 Parkman
" Tracy C student bds 50 Fisher av
" Wm bds 25 Davis av
Angeline Stephen battery rpr 322 Wash bds at E B
Angevine Jay B lawyer B b 37 Claflin rd
" Sarah B Mrs h 37 Claflin rd
Angus Anna J nurse bds 35 Addington rd
Anna Shop Leroy G Blakney mgr variety 271 Harvard
Ansell Julian (Sarah H) bottles B h 125 Browne
Anshelm Florian (Mabel) rem to B
Anson Carl (Minnie) chef h 801 Boylston
Anthony Clara A wid Nathan bds 5 Maple
" Edward sales B bds 59 Verndale
" George (Esther K) cotton waste h 125 Littell rd
" Gladys B sten 1632 Beacon bds 35 Marion
" Harvey C (Anna) sales h 1679 Beacon
" Henry bds 59 Verndale
" Horace F (Mabel G) civil eng h 87 Browne
" Samuel sales bds 59 Verndale
" Susan S Mrs h 182 St Paul

W. H. RUSSELL GOUDEY **PLUMBING AND HEATING**
Stoves, Furnaces, Ranges
31 Harvard St., Brookline, Mass. *Tel. Brookline 800*

Antisdale Carl B (Virginia M) mgr h 60 Dwight
" Leila M bds 60 Dwight
" Virginia F bds 60 Dwight
Anzivino Dominic farmer b 155 South
" Erminis farmer bds 155 South
" Leonard (Mary E) farmer h 155 South
Anzuoni Albert R auto mech 324 Wash h at Everett
Appel Daniel F (Mary) v-pres B h 107 Dean rd
" Marjorie E bds 107 Dean rd
Applebee Margaret B bds 47 Penniman rd
" Wm (Mary A) prntr h 20 Winslow rd
Appleton Anna E Mrs h 10 Kilsyth rd
" Annie S bds 1902 Beacon
" B Earle sales h 10 Kilsyth rd
" Charles D (Annie M) cashier h 1902 Beacon
" Francis H (Ida C) rubber goods h 1572 Beacon
" Helen bds 10 Kilsyth rd
" John H (Helen) lawyer B h 59 Marion
" Ruth tchr 10 Kilsyth rd bds do
Apt George M janitor b 26 Linden pl
Arbing Joseph A sales 1324 Beacon h at Charlestown
Arcana Charles barber 1318 Beacon rm 13 h at Somerville
Archer Esther bkpr b 5 Wellman
" Frank M (Jessie) v-pres B h 762 Wash
" Frank M jr bds 762 Wash
Archibald Carlton M opr b 6 Rice
" Clarence H bath attendant b 6 Rice
" Margaret Mrs bds 17 Harris
" Martin D (Sadie A) carp h 6 Rice
Ariensen Jonas A (Catherine) mach h 5 Roberts
Arenda John shoe rpr 716 Wash h 677 do
Arey Ernest C (Annie L) master mariner h 1870 Beacon
Arlington apts 677 Wash
ARMINGTON HERVEY F (Olivia) Contractor 80 Warren Brighton Tel Brighton 1110 h 26 Salisbury rd See page 7
Armitage Abbie J bds 344 Harvard
" Leslie F (Louise) chauf h 20 High
Armstrong Blanche tchr Sewall sch h at B
" Doris clk bds 268 Clyde
" Evelyn E comp b 129 Harvard
" Herbert C (Alice) chauf h 268 Clyde
Armstrong
" Herbert C jr student b 268 Clyde
" Horatio G (Annie) h 231 Rawson rd
" J Harding (Ada J) prin Lawrence sch h 44 Francis
" Leo R (Rebecca E) sales h 146 Harvard
" M Doris clk 1341 Beacon bds 268 Clyde
" Oscar (Ella L) com mer B h 5 Irving
" Ruth C student bds 146 Harvard
" Stanley W (Grace) chauf h 7 Craig pl
" Stuart H sales bds 45 St Paul
ARMSTRONG TRANSFER EXPRESS COMPANY 1296 Beacon Brookline Tel Brookline 3020 and Harvard Co-op Harvard Sq Cambridge Tel University 6580 General Offices 271 Albany Boston Wm J Doherty Gen'l Mgr Tel Beach 7400 See back cover
" Wm F (Mary H) sales h 45 St Paul
Arnett Lillian F Mrs h 14 Searle av
Arnold Alice Mrs companion b 1101 Beacon
" Charles H (Annie W) sales h 54 Francis
" Clara S h 1822 Beacon
" David B (Virginia B) h 111 Sumner rd
" Ella W Mrs h 54 Atherton rd
" Eugene C (Josephine) musician h 54 Linden pl
" Fidella Mrs drsmkr 15 Holden h do
" Florence L bds 54 Atherton rd
" Frances J Mrs bds 1683 Beacon
" Fred A (Anna) banker h 37 Evans rd
" Harry J (Lillian F) mgr h 5 Osborne rd
" Horace D (Ida) phys B h 1559 Beacon
" Horace L student b 1559 Beacon
" Lester B sales 1324 Beacon bds at Allston
" Mabel W libn bds 54 Atherton rd
" Margaret F tchr bds 5 Osborne rd
" Sheffield A (Virginia S) landscape archt h 181 Winthrop rd
" The apt 18 Homer
" Tirzah S wid George F h 60 Davis av
" Warren D (Eleanor B) sales h 37 Hedge rd
" Wm H bds 5 Osborne rd
Aroff Thomas (Aroff & Duthie) 130 Harvard h at Dor

HILL'S GARAGE
MYLES L. KEEFE, Proprietor
PACKARD CARS FOR HIRE
14 Sheafe St. Chestnut Hill Tel. Brookline 5410

AROFF & DUTHIE (Thomas Aroff George S Duthie) Interior Decoration, Cabnet Work, Upholstering, etc 130 Harvard
Aronson Abraham (Lottie) ladies garments h 21 Parkman
" Bernard clk 1324 Beacon h at Dor
" Bertha sten bds 10 Kilsyth rd
" Ida wid Samuel h 10 Kilsyth rd
" Irene M bds 17 Stearns rd
" Jacob buyer bds 10 Kilsyth rd
" Leon (Francis L) petticoats h 17 Stearns rd
" Simon (Fannie) furrier B h 495 Boylston
Arsenault Anthony (Catherine) chauf h 9 Flora
" Julia drsmkr bds 14 Duffley ct
Arthur Alexander L prntr b 4 Davis av
" Chester L rubberwkr b 10 White pl
" Elden F clk bds 10 White pl
" Ethel S bkpr bds 10 White pl
" M Arthur tailor 710 Wash h at Rox
" Rebecca F wid Charles C h 10 White pl
Asbrand Beatrice D clk bds 3 Cypress ter (E)
" Evelyn C mgr B H S bds 3 Cypress ter (E)
" Karl H bldr bds 3 Cypress ter (E)
" Luette V wid Charles W h 3 Cypress ter (E)
Ascher Joseph (Ida T) phys h 17 Strathmore rd
Ashcraft Adolphus M (Ida B) lawyer h 20 Claflin rd
Ashenden Elizabeth H Mrs clk 1344 Beacon h at Auburndale
Asher Abraham (Lilly) furrier h 1417 Beacon
" Harry L (Sarah) motion picture films h 15 Fuller
Ashland W Irving (Helen) dentist h 11 Stetson
Ashley Mildred F dist nurse bds 360 Harvard
Askenasy Henry Wm (Elizabeth Tyler) sales h 65 Brook
Aspinwall apts 465 Wash
" Merton E (Elizabeth K) chauf h 79 Brook
Astrom Carl G (Hulda) h 129 Wash
Atherton Charles E (Etha E) sales B h 3 Washburn pl
" C Emery jr ins b 3 Washburn pl
" Hollis shoewkr bds 281 Boylston
Atchison Helen clk bds 39 Kent
Atkins Astley (Alice K) broker B h 53 University rd
Atkins
" Chester T (Marion F) bkpr h 2 Cypress ter (E)
" Josephine bds 53 University rd
" Kate bds 53 University rd
" Ora A (Mary E) h 266 Clark rd
Atkinson Charles F theatrical mgr h 148 Fuller
" Edgar sales bds 69 Summit av
" Edward bds 35 Heath hill
" Edward W (Ellen F R) importer B h 35 Heath hill
" Ellie M bds 148 Fuller
" Fred S (Jeanet R) clocks B h 162 Cypress
" Harry H (Catherine M) lubricants B h 94 University rd
" Henry R bds 35 Heath hill
" Mary F bds 35 Heath hill
" Robert W (Elizabeth B P) musician h 38 Heath
" Theodore M lubricants B bds 94 University rd
" Wm H (Mary H) h 162 Cypress
Atrock John chauf bds 655 Wash
Atteaux Frederick E (Carrie E) dyestuffs B h 740 Newton
Atticks Kelsey C (Grace S) tchr B H S h 201 Davis av
Attridge Arthur J rem to Prov R I
" Jennie F wid Edward h 101 Browne
Atwell Fannie M wid Wm P died Aug 16 1921
" Hicks rem to Boston
Atwood Annie B bkpr bds 26 Linden
" David E (Margaret S) oysters B h 2 Charles
" Dwight M (Lottie M) real est h 12 Abbottsford rd
" Ella C h 1051 Beacon
" Emeline R Mrs h 1253 Beacon
" Frank fore 112 Cypress h at Needham
" Gilbert K (Rachel) driver h 552 Heath
" Hartley F lawyer B h 1051 Beacon
" Irving H (Grace F) auto lamps h 8 Hamilton rd
" Joseph L (Clara) carp h 26 Linden pl
" Simeon (Alta H) fish B h 35 Russell
" Simeon jr h 5 Grafton Hall 1213 Beacon
" Susan nurse bds 328 St Paul
" Wm fish bds 1057 Beacon
Aucoin Catherine cook 207 Fisher av
Auerbach Edith P Mrs rem to B
" Frederick S rem to Boston

KING AUTO SUPPLY CO
HARDWARE, PAINTS, CUTLERY, TOOLS, HOUSEHOLD FURNISHINGS, GAS AND ELECTRIC FIXTURES
207 Washington Street Telephone—Brookline 401

Auerbach
" Herbert T pres bds 19 Abbotts-ford rd
" Theodore H rem to Boston
Auley Ellen Mrs cook 362 Walnut
Auger Alfred D h 56 Egmont
Austin Arthur A teller Brookline Trust Co 1341 Beacon h at W Som
" Bessie M jewelry bds 47 School
" Charles M sec 842 Commonwealth av h at Som
" Fannie V hkpr 47 School
" Harry tailor 77 Harvard h at Rox
" Thomas C bds 47 School
" Walter W jeweler B h 47 School
Avery Edward D (Edith) pianos h 1834 Beacon
" Elizabeth F wid George A h 1483 Beacon
" George A h 1483 Beacon
" Joseph (Delia) U S N h 14 Hart
Avrahnos Anthonis (Fifi) phys B h 1834 Beacon
Ayars Mary W wid Henry M h 131 Davis av
Ayer Anna C novelties 1338 Beacon h 16 Winchester
" Lillian M h 173 Pond av
" Mary E wid Joseph B h 16 Winchester
Ayers Polly bds 11 Garrison rd
" Walter (Harriett) lawyer h 11 Garrison rd
Aylward John F rem to Malden
Babb Albert E (Abby C) ins B h 1353 Beacon
" Charles H (Mabel E) mach h 63 Franklin
" Ruby A wid Nathaniel F bds 25 Parkman
Babbitt George F (Eunice) journalist h 15 Stearns rd
Back Bay Welding Co David H Miller mgr 10 Brookline av
Babcock Courtlandt W (Elizabeth W) elect eng h 221 Harvard
" The apts 48 Babcock
Babine Katie maid 559 Chestnut Hill av
Bachelor Nina F h 1236 Beacon
Bacon Annie E Mrs h 11 University rd
" A Barry (Elizabeth) buyer h 1501 Beacon
" Belle bds 37 Carlton
" Charles F v-pres B h 37 Carlton
" Ellen M Mrs h 753 Boylston
" Francis student b 45 Addington rd

Bacon
" Francis L (Mary) lawyer B h 45 Addington rd
" Grace T student bds 100 St Paul
" Helen translator bds 753 Boylston
" Joseph auto mech 324 Wash h at Hingham
" Josiah N (Grace T) iron B h 100 St Paul
" Mary bds 45 Addington rd
" Mary P h 45 Devon rd
" May A bds 37 Carlton
" Wallace I (Mildred) wool h 96 Naples rd
" Walter O Mrs bds 175 Harvard
" Wm (Karolen R) lumber B h 194 Buckminster rd
" Wm H sales bds 19 Claflin rd
" W Bartlett student bds 194 Buckminster rd
Badaracco Edward J student bds 1874 Beacon
" Elvira M tchr bds 1874 Beacon
" George A mach bds 1874 Beacon
" Rosa bds 1874 Beacon
Badger George F (Sarah) clothing h 646 Newton
" George W bds 646 Newton
" Helen bds 303 Tappan
" John W (Winifred W) sales h 36 Kilsyth rd
" Wallis B (Mary S) furn B h 37 Osborne rd
Baer Aaron (Minnie) clothing B h 373 Harvard
" Julia S student bds 4 Monmouth
" Louis (Delia S) h 4 Monmouth
Bagley Catherine J clk bds 148 Walnut
" Ethel J clk bds 25 Bartlett cres
" Francis E clk bds 148 Walnut
" Jane A buyer bds 148 Walnut
" Joseph W clk bds 148 Walnut
" Margaret wid James J h 148 Walnut
Bagnall Mary L wid Charles D h 15 Wellman
Bagnoli Theresa nurse 166 Lancaster ter bds 322 Summit av
Bail John Warren (Maud F) phys 1677 Beacon h do
Bailen Samuel L (Irma) attorney B h 7 Windsor rd
Bailey Ada sten b 1 Cypress ter E
" Agnes wid Alexander h 7 Smyth
" Alberta M hkpr bds 7 Smyth
" Alice H h 12 Marshal
" Bessie W mlnr bds 31 Kent sq

ESTABLISHED 1880
JOHN A. WHITTEMORE'S SONS
Brookline Deliveries a specialty from our Back Bay Pocket
TELEPHONE—BACK BAY 1220
Executive Offices, 16 Belgrade Avenue, Boston 31 Telephone Parkway 2200
C-O-A-L

Bailey
" Carrie B Mrs bds 31 Verndale
" Chester clk bds 1 Cypress ter E
" Edith H h 12 Marshal
" Ella F wid John T h 31 Kent sq
" Ellen H h 12 Marshal
" Harry I (Louise) autos h 662 Newton
" Howard A chauf bds 7 Smyth
" Ida F clk h 1 Cypress ter (E)
" James F (Margaret) real est h 211 Fuller
" James J (Nellie) garage h 4 Flora
" Jessie A Mrs h 175 Rawson rd
" Mabel P tchr B H S bds 14 Sutherland rd
" Michael A (Mary E) mach h 48 Kendall
" Nellie Mrs h 4 Flora
" Oscar h 9 Sewall av
" Osman C (Abbie) com mer B h 90 Babcock
" Wallace reprmn 1318 Beacon h at Brighton
" Wm F (Ethel K) auto repr h 42 Sewall av
BAILEY'S CLEANSERS & DYERS INC 1370a Beacon Coolidge Corner Tel Brookline 7162-R Boston Office 36 West Branches 17 Church Winchester and 99 Union Newton Centre Main Office and Works 30 Washburn Watertown Mass Tels Newton North 2176 and 1850 See front stencil and page 5
Bain Andrew C teller 1341 Beacon h 33 Elm
" Benjamin L (Elizabeth) baker h 33 Elm
" Caroline R mgr b 10 E Milton rd
" George F clk bds 33 Elm
" James jr auto repr bds 19 Stetson
" James H (Marie I) roofer h 19 Stetson
" John M shipper b 19 Stetson
" Norman A (Caroline R) cashier h 10 E Milton rd
" Virginia L bkpr b 10 E Milton rd
" Wm student bds 33 Elm
Bainbridge Eliza M bds 69 Cypress
Baird Archibald F (Clara L) importer h 74 Pleasant
" Catherine bds 133 Brook
" Catherine wid John died Dec 10 1921
" Charles L (Hattie) strawboard B bds 1223 Beacon

Baird
" Philip J (Alice) broker h 181 Winthrop rd
" Stella P wid Albert h 1223 Beacon
Baker Ada F wid Frederick bds 131 Fuller
" Arthur F (Sara B) banker h 328 St Paul
" Barbara M clk bds 79 Crafts rd
" Charlotte E artist bds 501 Pond av
" Chauncey W (Marion J) cond h 9 Kendall pl
" Chester A (Florence) druggist B h 71 Harvard av
" Edith C Mrs member of sch committee h 111 Ivy
" Edyth J piano tchr h 23 Harvard av
BAKER EDWARD W (Alice S) Town Clerk rm 1 Town Hall h 29 Vernon
" Eliza T wid Roy B h 134 Middlesex rd
" Florence dancing tchr 14 High bds at Medford
" Francis E (Blanche P) shoe mfr h 45 Dwight
" Franklin H (Marion) dentist B h 15 Russell
" F Josephine sec bds 1390 Beacon
" George Bramwell (Edith T) banker B h 76 Crafts rd
" Grace A sec bds 56 Perry
" Herman E (Annie) coachman h 31 River rd
" Ida Bates wid George W drsmkr 22 Linden h do
" Isaac T (Catherine M) auto rpr h 86 Chestnut
" James driver bds 137 Boylston
" John A (Gertrude T) barbers' supplies 2 Wash bds 2 Harvard sq
" John H (Mildred O) sales h 386 Wash
" Josephine E wid Timothy bds 12 Homer
" J Elliot h 209 Newton
" Kenneth L (Margaret C) sales h 22 Park Drive
" Leroy E installer 1318 Beacon h at Boston
" Lillian B wid Walter h 169 Naples rd
" Mabel R bds 501 Pond av
" Mary A mgr 9 Sewall av h do
" Maude E h 114 Davis av
" Minnie Mrs opr bds 227 Wash
" Rebe T Mrs h 33 Bartlett cres

When you say
HENDERSON & ROSS
You think REAL ESTATE
1320 BEACON STREET : : BROOKLINE

Baker
" Russell W sales B h 53 Marion
" Wm E (Marie) sales h 8 Brewster ter
" Wm J (Charlotte) restr 21 Harvard h 501 Pond av
" Wm J jr (Elizabeth T) elect bds 501 Pond av
Balch Ellen L bds 489 Boylston
" Lewis (Margaret) wool broker B h 489 Boylston
Balderston Helen h 21 Kilsyth rd
" J Arthur h 21 Kilsyth rd
" Wilson h 21 Kilsyth rd
Baldes Fred L clk bds 32 Bowker
" Margaret G clk bds 32 Bowker
Baldini Alexander G (Elva M) sales h 86 Toxteth
Baldwin Alice H bds 233 Fisher av
" Austin B sales 10 Harvard sq h at Everett
" Clark T clk b 96 Middlesex rd
" Eleanor sec bds 264 Aspinwall av
" Elizabeth B wid John A h 233 Fisher av
" Elizabeth A bds 233 Fisher av
" Elsie M Mrs maid 362 Walnut
" George S died Feb 4 1922
" G Storer student bds 91 Middlesex rd
" Herman T (Mary E) phys 96 Middlesex rd h do
" James C T (Alice S) pub h 96 Crafts rd
" James T student H U b 91 Middlesex rd
" John gardener bds 17 Sheafe
" John T clk h 96 Middlesex rd
" Josephine L wid Isaac F tchr dancing h 264 Aspinwall av
" Julia H Mrs h 1247 Beacon
" Leon E (Ethel) music dir h 72 Addington rd
" May wid Henry h 136 Middlesex rd
" Morton G (Grace H) woolen yarns h 369 Tappan
" Nellie T wid George S h 91 Middlesex rd
" Nell T student bds 91 Middlesex rd
" Raymond student bds 89 Mason ter
" Sherman student bds 369 Tappan
Ball Charles J (Alice) shipper h 16 Davis av
" Francis K (Janet N) editor h 184 St Paul
" Frank T student bds 100 Brook

Ball
" George H cond bds 16 Davis av
" Helen sten bds 100 Brook
" James D (Susan) pub B h 9 Park Vale
" John (Ellen) gardener h 100 Brook
" John L R mach bds 16 Davis av
" J Alfred wool B bds 514 Harvard
" Mary G wid Hezekiah h 16 Davis av
" Mary J clk bds 100 Brook
" Sarah J wid Benjamin h 1861 Beacon
" Walter G (Fannie) bkbndr h 1861 Beacon
" Willard D (Lucy R) dentist h 1571 Beacon
Ballantyne Katherine h 195 St Paul
Ballard Eliza P wid Vincent h 33 Kenwood
" E Priscilla bds 33 Kenwood
" Fannie E bds 33 Kenwood
" Jennie A bds 33 Kenwood
" John W V (Florence E) clothing B h 12 Kenwood
" Ruth C bds 45 Kenwood
" Wm B (Carrie) costumer B h 45 Kenwood
" Wm H (Nellie) vault officer B bds 39 Addington rd
Ballou Augusta W wid Russell A h 1248 Beacon
" Barbara A bds 1396 Beacon
" Blanche asst Pub Lib bds 75 Longwood av
" Hosea Starr (Mary F) banker B h 139 Winthrop rd
" Hosea Starr jr rem to Concord N H
" Laura W bds 1248 Beacon
" Luther F rem to Seattle Wash
" Matthew M sales h 1396 Beacon
" Russell A (Helen) broker h 35 Claflin rd
Balser Marion sec 8 Pleasant bds at Arlington
Bamber Cecelia tchr B bds 785 Wash
" Golde director Hebrew Industrial sch B bds 785 Wash
" Rosetta wid Asher h 785 Wash
Bamford Albert J (Ellen E) real est B h 177 Fuller
" Gertrude L bds 177 Fuller
Banaghan John clk bds 332 Wash
Banash David (Theresa) millinery B h 49 Winchester
" Ira J sales bds 49 Winchester
Bancroft Alice W h 25 Cypress pl
" Fred W (Elizabeth L M) mgr h 1859 Beacon

ESTABLISHED 1847.
CITY LAUNDRY COMPANY
82-100 Lenox Street, Boston
Telephone Roxbury 283
Unexcelled Facilities for Laundry Work of Every Description

Bancroft
" Mertena L tchr piano h 208 Winthrop rd
" Winthrop W (Wanda D) clk h 38 Winchester
Bandoran Theodore student bds 17 Winslow rd
Banfield Laura bds 65 Griggs rd
" Sarah E wid Francis L died Feb 1 1921
Bankart Charles F h 45 Dwight
Banks Alfred (Beth A) clk bds 86 Vernon
" James A student bds 12 Henry
" John P asst supt 9 Boylston h at S Boston
" Michael J fore bds 12 Henry
Barabee Samuel (Fannie) sales bds 302 Harvard
Barbeau Arthur (Mary) carp h 26 Jamaica rd
Barber David A (Cora M) mgr (Camb) h 171 Clinton rd
Barbey Jacob A sec 87 Milk B h 69 University rd
Barbour Charles H fruit b 196 Wash
" Herbert A (Margaret O) (H A Barbour Co) bds 196 Wash
" H A Co (Herbert A and Robert C Barbour) fruit 198 Wash
" John A (Sadie H) clothing h 1566 Beacon
" Robert C (H A Barbour Co) bds 196 Wash
Bardol Edward A (Mary C) h 1101 Beacon
Barker Alfred shipper bds 15 Linden
" Alice E bds 40 University rd
" Amy H wid Charles F h 526 Harvard
" Charles M (Lila B) lumber B h 39 Irving
" Edwin C (Grace F) (Brookline Storage Battery Co) 322 Wash h 9 E Milton rd
" Elbra L (Fannie) h 1758 Beacon
" Harriet R wid Clark H h 12 Wellman
" Hubert L bkpr h 10 Dwight
" Lewis A lawyer b 40 University rd
" Margaret A wid Lewis A h 40 University rd
" Olivia R bds 12 Wellman
" Robert J (Alice B) rubber B h 11 Verndale
" Sarah E sec bds 10 Dwight
Barkhouse Arthur J (Bertha W) shoes h 70 Marshal
" Edith sten bds 230 Heath

Barkhouse
" Hilda sten bds 230 Heath
" Reuben (Priscilla W) supt Henry G Lapham estate h 230 Heath
" Walter R sten bds 230 Heath
Barkin Samuel (Sarah G) real est h 1791 Beacon
Barkman Gerard rprmn 1324 Beacon h at Camb
Barlow Anna B h 471 Wash
" Benjamin F sales 1315 Beacon h at Wellesley
" Elbert S (Lillian) archt h 1470 Beacon
" George F (Christine) contr h 66 Longwood av
" Grace clk bds 66 Longwood av
" Lillian nurse bds 66 Longwood av
Barnard Annie M wid Marden E h 1539 Beacon
" Earle R (Lillian M) lieut U S A h 103 Walnut
" Edward L clk bds 28 Babcock
" Florence tchr B H S b 1539 Beacon
" Harold F (Helen G) shoe findings h 128 Fuller
" Marion wid Theodore h 9 Clinton path
" Mary S Mrs bds 316 Harvard
" Olive sten bds 2 Washburn pl
" Wm L (Annie L) buyer h 28 Babcock
Barnes Bertha E vocalist h 2 Claflin rd
" Bessie L dir phys training pub sch h 19 University rd
" Charles H h 11 Dana
" Charles W bds 54 Auburn
" Foster F (Bertha S) steward h 1584 Beacon
" Frank L h 24 University rd
" George autos bds 87 Fuller
" Grace S hkpr bds 7 Dana
" Harry A rem to Dedham
" Mary E wid Benjamin h 2 Claflin rd
" Myron E h 17 Summit av and 17 Atherton rd
" Walter S paper box mfr h 81 Ivy
" Wilber E (Barbara P) meats B h 53 Centre
" Winthrop H bds 1004 Beacon
Barnet Lucius J (Stella) leather mfr h 28 Copley
Barney Giles bds 147 Fuller
" Harold B (Helen T) civil eng h 18 Spooner rd
" Marion social wkr bds 147 Fuller
" Martha S wid Edward B h 147 Fuller

CALL MAIN 4382 120 Tremont St | SERVICE for BUYER, OWNER and BROKER REAL ESTATE BROKERS EXCHANGE Francis F. Whittier—Carl S. Whittier, Mgrs. | CALL BROOKLINE 8378 1318 Beacon St.

Barnicle John J (Mary A) gardener h 217 Reservoir rd
Barnum Francis G (Ida T) phys 85 Abbottsford rd h do
" George N jr (Mabel J) broker B h 161 Clinton rd
Barone Joseph shoe repr 82 Harvard h at S B
Barr Mary M cook 42 Fisher av
Barraud Alfred T (Catherine) artist h 175 Davis av
Barrell Walter L (Alexina C) boarding 1049 Beacon h do
Barrett Adelaide B h 55 Goddard av
" Agnes L bds 195 Cypress
" Alexander F eng h 63 Franklin
" Alfred F brass fin bds 63 Franklin
" Anna A sten bds 49 White pl
" Anna M hkpr 99 Marion
" Annie F wid Martin h 49 White pl
" Bridget Mrs matron 66 Tappan h 48 Boylston
" Catherine bds 11 Cameron
" Catherine V tel opr 39 Aspinwall av bds 85 River rd
" Charles G (Vera) marine eng h 94 Westbourne ter
BARRETT COMPANY THE Coal Tar Products 35 Wendell Boston See back colored page
" Constance clk bds 1080 Beacon
" Delia wid Patrick died July 4 1921
" Edmund J (Catherine) clk h 7 Cameron
" Florence h 1080 Beacon
" George W (Caroline W) cashr B h 77 Monmouth
" James T acct bds 63 Franklin
" John J student bds 195 Cypress
" Mary opr bds 11 Cameron
" Mary A Mrs shoewkr bds 1168 Boylston
" Mary G tel opr 39 Aspinwall av b 49 White pl
" Maude L sec bds 63 Franklin
" Melvin E E agt Reservoir B & A sta h at B
" M Grace tel opr bds 49 White pl
" Norah lndrywkr bds 62 Pearl
" Philip M clk bds 195 Cypress
" Thomas (Bridget) teamster h 11 Cameron
" Thomas F (Lillian E) ins h 1870 Beacon
" Thomas F (Ellen F) starter 1272 Boylston h 195 Cypress
" Thomas R police h 85 River rd
" Wm E (Marjorie) mgr h 1469 Beacon
" Wm C police bds 85 River rd
Barrie George N (Eleanore M) horticultural supplies 33 Station and supt E B Danes est h 70 Woodland rd
Barron George B (Harriet B) real h 640 Wash
" Harry B (Grace) hotel mgr h 19 Hamilton rd
" Lawrence F (Margaret) auto renting 127 Browne h do
" Mary E wid Wm bds 110 Chestnut
" Mary F Mrs h 81 Francis
" Morris B surg B h 201 St Paul
" Solomon B prov 27 Wash h at Rox
Barrows Charles F (Lona) agt h 1784 Beacon
" Ernest L (Ruby M) (Jersey Cloth Mills) 65 Kent h 46 Gorham av
Barrus George H (Louise W) con eng h 180 Winchester
Barry Agnes M bds 37 Walter av
" Anna G priv sec b 1244 Boylston
" Anna T wid George H laundress h 49 Walter av
" Catherine A tel opr 39 Aspinwall av bds at Rox
" Deborah F tchr b 404 Boylston
" Ellen wid Michael h 1244 Boylston
" Ellen M bds 71 Brookline av
" Francis J com trav b 404 Boylston
" Frank A chauf bds 37 Walter av
" Grace librarian bds 1244 Boylston
" Gertrude M hkpr bds 37 Walter av
" Hannah M h 71 Brookline av
" James W (Bella) (Wm Barry & Son) 73 Walnut h 38 Jamaica rd
" John F tailor 1348 Beacon h at S B
" Katheryn E G tchr b 404 Boylston
" Louise I B sten b 404 Boylston
" Margaret L sten B b 1244 Boylston
" Mary E seam bds 37 Walter av
" Mary F hkpr bds 55 Eliot
" Maurice R (Katherine E) h 404 Boylston
" Michael L (Catherine) gro 28 Walter av h at Newton Centre
" Raymond M, P O clk b 404 Boylston
" Robert A carrier P O 46 h at Rox
" Thomas J (Margaret) lawyer B h 1788 Beacon
" Veronica asst Pub Lib h at Newtonville
" Wm (Wm Barry & Son) h 37 Walter av
" Wm C h 55 Eliot
" Wm & Son (Wm and James W) carps 73 Walnut
Barstow Burton L (Mary L) banker h 5 Beals

PIANOS *RENTING TUNING MOVING*
M. STEINERT & SONS *Steinert Hall, Beach 1330* *162 Boylston St. Boston*
VICTROLAS *VICTOR RECORDS SUPPLIES*

Barthelmes John C undtkr 1614 Beacon h do
Bartholomew Mary S, C S practitioner h 2 Gordon Hall 1213 Beacon
Bartlett Ada D Mrs died Mar 28 1921
" B Frank lieut of police h 19 Searle av
" C David (Nettie J) optician B h 136 Pleasant
" C Lothrop student bds 15 Norfolk rd
" Grace tchr Wm H Lincoln sch bds at Natick
" Lettie B hkpr 86 Perry bds do
" Rosamond bds 15 Norfolk rd
" Stephen S (Marion S) lawyer B h 15 Norfolk rd
" Susan E Mrs h 21 Green
Barton Charles Clarence jr (Maude A) lawyer B h 51 Crafts rd
" Charles F Mrs h 30 Osborne rd
" Clara bds 30 Osborne rd
" Emily student bds 51 Crafts rd
" Henry Crosby (Helen J) h 1578 Beacon
" Leonard (Esther) auctioneer h 74 Egmont
" Samuel M h 28 Vernon
Basch Jacob B sales bds 437 Harvard
" Nathan hat mfr h 437 Harvard
" Wm E R phys 437 Harvard h do
Bash Charles h 59 Ackers av
Basker Mitchell bds 15 Parkman
" Samuel J (Selma) shoes h 15 Parkman
Bassett Belle S h 221 Harvard
" Joseph P h 1253 Beacon
" Ruby sten bds 232 Aspinwall av
" Wm J (Hilda) buyer h 46 Linden pl
Bastine Charles W h 22 Park drive
BATCHELDER BROS Anthracite and Bituminous Coal Also Wood 834-838 Massachusetts Av Boston Tel Rox 7200 See page 6
" John L Mrs h 121 Colbourne cres
" John P C (Luella F) banker h 1463 Beacon
" Rose H clk bds 90 Cypress
Bates Alfred A reprmn 1318 Beacon h at Boston
" Alma A wid Elias J b 22 Linden pl
" Claude H (Marion J) clk B h 56 Russell
" Doris wid cook 1485 Beacon b do
" Frank C (Mary H) teas h 76 Sewall av
BATES GEORGE M J Vice-Pres-Treas Boulevard Trust Co of Brookline 1319 Beacon h at Wollaston
Bates
" Harold N student bds 8 Cypress ter W
" Herbert N (Olive S) sec Town Hall rm 11 h 8 Cypress ter W
" Kenneth C (Mabel) clk 1324 Beacon h 9 Thayer pl
" Mabel Mrs sales 1324 Beacon h 9 Thayer pl
" Marian W tchr b 8 Cypress ter W
" M Alice nurse 232 Summit av b do
" Paul student bds 76 Sewall av
" Van Ness auto tires B bds 76 Sewall av
" Waldo L (Ida M) ovens B h 41 University rd
Batie Julian floormn 10 Waldo h at B
Batterman John J (Eleanora) sales mgr h 231 St Paul
Battie James A (Doris A) chemist M I T bds 1029 Beacon
Battis Marie A Mrs matron 48 Francis h do
Batty Kenneth banker b 1470 Beacon
" Maria Mrs died May 4 1921
" Thomas supt 197 Heath h do
Bauchert J Arthur student bds 233 Aspinwall av
Bauer Frederick W (Christine) ins h 94 Naples rd
" George U (Josephine A) tourist agt h 3 Auburn cts
" Helen C clk bds 94 Naples rd
" Mildred E bds 94 Naples rd
Baum Catherine wid Nathan bds 30 Columbia
Baumeister Charles A clk b 20 Roberts
" Mary A wid Augustus h 20 Roberts
Baumstein Morris (Sarah) mfg chemist B h 85 Kenwood
" Sadie sten bds 85 Kenwood
" Samuel clk bds 85 Kenwood
" Tina sten bds 85 Kenwood
Baunous Rudolph h 80 Columbia
Baxter Augusta V died Jan 5 1921
" Caroline tchr bds 83 Cypress
" Fannie L hkpr 5 Park
" Louise D h 638 Wash
" Nellie L importer b 83 Cypress
" Nellie N bkpr h 638 Wash
" Sarah L wid Byron S hkpr bds 216 Gardner rd
Bay State Bakeries Richard C Gaige mgr 283 Harvard
BAYER EDWARD M Plumber 288 Harvard Tel Brookline 4841 See page 26

ESTABLISHED 1875
L. NICKERSON
AWNINGS, TENTS, COVERS, FLAGS, FLAGPOLES
173 STATE ST., cor. COMMERCIAL ST., BOSTON Tel.—Richmond 986

Beacon Auto Supply (Wm Faulkner and Andrew J O'Flaherty) 698 Wash
BEACON ELECTRIC CO A E Thomas Manager Electrical Contractors 370 Harvard Tel Brookline 2240 See page 9
" Hall 286 Harvard
" Market (J F Heald) 1355 Beacon
" News Co (Mary A and Wm F C McKay) 1374 Beacon
" Realty Associates 1640 Beacon
BEACON SCHOOL Mrs Althea H Andrew Principal Music Art and Natural Philosophy 1440 Beacon Tel Brookline 7017 See page 30
" School annex 106 Mason ter
BEACON TAILORING CO (Clarence S Burr) 1333 Beacon
" The apt 1485 Beacon
" Universalist Block 282 Harvard
" Univ Church Charles Conklin pastor 286 Harvard
Beaconsfield Garage end Regent circle
BEACONSFIELD HAND LAUNDRY INC Albert L Kramer 1597 Beacon Tel Brookline 7150
BEACONSFIELD HOTEL D W Kinsley Manager 1731 Beacon Tel Brookline 1370 See page 17
" Sta B & A George W Provost agt off Dean rd
Beal Abraham S h 170 Babcock
" Albert H (Harriet L) h 1908 Beacon
" Amy V jewelry mkr b 11 Centre
" Benjamin (Pauline) sales h 1410 Beacon
" Clifton sales h 1501 Beacon
" David (Mildred M) sales bds 21 Parkman
" Emma L wid Justus F h 114 Davis av
" Henry F (Mary I) sales B h 2 Cypress ter E
BEAL HENRY W (Betsy H) Attorney-at-Law 102 Ames Bldg Court cor Washington Boston Tels Main 1686-1687 h 170 Babcock
" Herman L (Carrie W) pres B h 1100 Beacon
" Joseph ins bds 114 Davis av
" Joseph (Clara) machinery B h 129 University rd
" Royal W sales b 2 Cypress ter E
" Viola L sten 129 Wash bds 114 Davis av
" Walter G (Ida) h 1501 Beacon
Beals Emily B Mrs h 38 Babcock
" Lawrence B clk bds 38 Babcock
Beaman Harry C (Nathalie Del R) wool h 16 Hamilton rd
" Madeline tchr Wm H Lincoln sch bds 58 Dwight
Bean Anna K wid Henry S h 30 Babcock
" Annie H wid James M bds 1359 Beacon
" A Lilian bkpr bds 1359 Beacon
" A Louise tchr h 24 Winchester
" Betsey tchr Edward Devotion sch h 24 Winchester
" Charles H prov h 24 Winchester
" Chester A pharm 402 Harvard bds 256 Corey rd
" Ernest H chauf 1324 Beacon h at Rox
" Frank L (Margaret) steamftr h 6 Smyth
" Harriett S bds 30 Webster
" H Whiteford student bds 30 Webster
" Juanita W Mrs h 30 Webster
" Lemuel W (Carolyn) rem to Boston
" Lucy A clk bds 12 Feneno ter
" Susan V wid Harrison S h 24 Winchester
Beard Annie O wid Thomas J bds 1539 Beacon
" Bonnie Belle Mrs bds 1089 Beacon
" Cornelius Mrs bds 1089 Beacon
" Francis D (Ruth) treas h 67 Green
" Ruth E bds 1539 Beacon
" see Baird
Beardsley Bertha E Mrs nurse h 5 Cypress ter E
" Frank J (Mary P) supt h 4 Auburn courts
Bearns Lillia M h 108 Centre
Bearse Charles F (Josephine) bkpr h 1647 Beacon
" Horace L died May 26 1921
Beasley A Beatrice acct bds 204 Babcock
" Edward C (Mary) cashr B & M h 204 Babcock
Beaton Anita W bkpr 256 Wash bds 4 Washburn pl
" Margaret K wid John F bds 4 Washburn pl
" V Stanley (M Helen) clk h 33 Oakland rd
Beattie Mattie L sec h 111 Davis av
Beatty Alice E Mrs died May 26 1921
" Andrew housemn 300 South b do
Beaumont Ernest F (Edna) chauf h 41 Juniper

MACKEY & MEADE CO. HARDWARE PAINTS
HARVARD SQ. BROOKLINE, MASS., Tel Brookline 292

Beaver Country Day School Eugene R Smith head master 62 Buckminster rd
Bechtel John A (Sara C) mech eng h 1673 Beacon
Beck Edith D h 40 Hawthorn rd
" Henry W pntr h 123 Kent
" John (Mary E) elect h 33 Oakland rd
Becker Edward (Maude L) pres h 1514 Beacon
" Edward A (Sarah J) auditor h 57 Perry
Beckett George W sales bds 1378 Beacon
" Walter W (Grace W) publicity h 1378 Beacon
" Wm L eng bds 1378 Beacon
Beckhard Gabriel A (Dora) men's furngs h 134 Fuller
" Lester M (Sadie H) rem to Boston
" Ruy J (Rose) clothing B h 47 Winchester
" Sarah A wid Samuel h 1485 Beacon
" S Allen student bds 47 Winchester
Beckman Charles (Sophia) pntr h 102 Naples rd
Beckwith Bertram choremn bds 615 Hammond
" Charles F (Ella O) sales h 1253 Beacon
" Harry H (Isabel D) box toes B h 266 Fisher av
Beebe Charles G (Almira B) h 6 Beals
" Lawrence (Margaret S) sales h 16 Euston
Beedle Walter A (Hattie E) mgr h 88 Browne
" Winifred L acct bds 30 Beals
Beekman Lillie wid John C bds 11 Verndale
Behr Gertrude wid Carl h 9 Sewall av
Behrend Bernard A con eng B h 71 Colchester
Behrman Roland A rem to Waltham
Beisel Norman J (Elsie) civ eng B h 39 Clark rd
Belcher Charles E (Florence E) pub B h 8 Kilsyth rd
" Eldora A wid Frederick C h 98 University rd
" Hubert I (Marion H) dry goods h 60 Dwight
" Mary Mrs h 8 Kilsyth rd
Belden George C rem to Baltimore Md
" Harry L (Mary A) treas B h 20 Coolidge
Belknap Howard P rem to Camb
" Robert W died May 20 1921
Belknap
" The apt 31 Station
Bell Barbara T student bds 81 Ivy
" Catherine S wid George W bds 63 Winthrop rd
" Charles D (Mabel) police B h 33 Kent
" Charles E (Doris R) student h 1647 Beacon
" Colin C (Louise) v-pres B h 81 Ivy
" C Blanchard student bds 39 Kent
" David (Margaret) lab h 237 Wash
" Doris R wid Charles E h 1647 Beacon
" Henry C (Anna F) garage 2 St Paul h 75 Francis
" James B (Delia) lab h 19 Tabor pl
" Jennie M sten bds 108 Harvard
" Marguerite E wid Wm H corsetiere h 39 Kent
" Mary cook 70 Hyslop rd
" Robert (Mary J) undtkr 360 Wash h 358 do
" Wm chauf 1349 Beacon h at Jamaica Plain
Bellenoit Norman V bkpr b 683 Wash
Bellingham Frank C (Annie F) buffer h 105 Brook
Belliveau Evelyn M tel opr 39 Aspinwall av bds at Brighton
Bellman Edith H tel opr 39 Aspinwall av bds at Rox
Bellmore Joseph A (Adelaide C) clk h 13 School
Bellows Alice E b 103 University rd
" Frances S sten bds 54 Atherton rd
" John (Isabel) tchr h 1008 Beacon
Bemis Albion F (Ella) treas B h 156 Babcock
" Frank N h 42 Harris
" Judson died April 6 1921
" Mary H L Mrs h 37 Dwight
" Ralph A student bds 156 Babcock
" Raymond G leather bds 156 Babcock
Benari Albert sales mgr h 1595 Beacon
" Ida bds 1595 Beacon
" Rose bds 1595 Beacon
Benchley Edwin A (Mary A) importer h 79 Buckminster rd
Bendetson David (Ella) whol tobacco h 54 Stearns rd
Benedict Dorothy L Mrs b 28 Webster
" Edward S (Emma) flour B h 16 Garrison rd
" Emily M clk bds 38 Webster

MASSACHUSETTS WHARF COAL CO.
General Office: 30 KILBY STREET, BOSTON, Tel. Main 4750
Distributing Pocket for Brookline, 280 Cambridge St., Allston, Tel. Brighton 62

Benedict
" Mary E wid Carlos N h 38 Webster
" Wm C (Ethel) h 35 Claflin rd
Benkiser Ottilie h 104 Pleasant
" Wm F v-pres B h 104 Pleasant
Benner Mary W Mrs C S practitioner 1316 Beacon h 18 Englewood av
Bennett Arthur G Mrs h 19 Euston
" Benjamin J (Mabel L) tailor 587 Wash B h 111 Coolidge
" B Frank (Lillian) buyer h 28 Littell rd
" Carrie F wid Charles P gowns h 1824 Beacon
" Charles H (Genevieve E) vocalist h 55 Monmouth
" Eva furrier 294 Wash bds do
" Helen F wid Stephen D bds 401 Walnut
" Henry D real est B h 401 Walnut
" Herbert H (Lillian) wool h 94 University rd
" J Frank (Mary C) clk h 240 Walnut
" Laura G hkpr 50 Lancaster ter
" Mary J nurse 227 Summit av b do
" Percy B ins h 156 Harvard
" Richard P (Katherine) sales h 1464 Beacon
" Ripley C (Ella) h 25 Aspinwall av
" Robert W clk 145 Wash h at Rox
Benscoter Charles A (Pearl) lab h 29 Juniper
Benson Amasa B (Harriet M) ins h 92 Pleasant
" Cyrus M dyeing bds 92 Pleasant
" Israel tailor 1396a Beacon h at Dor
" Josephine h 91 Stedman
Bensusan Nathan (Ida) sales h 156 Coolidge
Bent Burpee B mgr B h 638 Wash
" Charles T linemn 1318 Beacon h at Camb
" James S (Ella) oil B h 233 Buckminster rd
" J Stuart (Frances G) fish oils B h 114 Clinton rd
" Orrin sales bds 263 Walnut
Bentley Albert E tchr bds 68 Winchester
" Charles B acct b 74 Harvard av
" Charles N (Anna) master Roger Wolcott sch B h 47 Addington rd
" Daniel W (Annie) clk 85 Harvard h 68 Winchester
" Elizabeth M sten B bds 68 Winchester
" Frederick (Margaret M) pntr h 112 Franklin

Bentley
" Genevieve D clk 137 Wash h at B
" George W jr (Mattie) mfrs agt h 176 Winthrop rd
" Harry C (Jennie Bell) tchr h 65 Greenough
" Robert L (Belle A) h 74 Harvard av
" Selina H bds 43 Addington rd
" Silas C (Janet C) ins h 43 Addington rd
Benton Alfred drftsmn bds 1 Washburn pl
" Richard housemn 46 Webster
Beranson Abraham G real est bds 201 Winchester
" Albert (Julia) h 201 Winchester
Berenson Bernard (Corinne) cotton waste h 47 Mason ter
Beresford The apt 2 Strathmore rd
Berg Hooper student b 54 Coolidge
" Isaac steamship tickets B h 82 Fuller
Berge George H (Helen) mgr h 28 Webster
Bergenheim Carl O (Thyra) chauf h 14 Edwin
Berger Samuel (Sarah) gro h 28 Adams
Berggeen Anna M wid Edward died Mar 3 1921
Bergheim Albert A (Lillian) sales h 9 Summit av
Bergin Lena M bkpr bds 17 Perry
" Margaret wid h 17 Perry
" Thomas A lab bds 17 Perry
" Wm J porter bds 17 Perry
Bergmark Anna C maid b 16 Hawes
Bergstein Mark (Annie) ladies' tailor 38 Walnut h 49 Gorham av
Berkeley Jennie bds 1407 Beacon
Berkowitz Leon h 9 Sewall av
" Ray bds 9 Sewall av
" Ross bds 9 Sewall av
Berman Dora Mrs died Jan 28 1921
" Samuel E (Rose) sole leather B h 157 Naples rd
Bernard Adolphe A (Jessie M) autos h 10 Wellman
" Arthur (Margaret) leather h 1874 Beacon
" Harry O carrier P O 46 h at Brockton
" Paul L leather bds 1874 Beacon
Bernhardt Abraham (Charlotte Y) sales h 86 Browne
" Eva bds 93 Fuller
Bernstein David (Gladys) clk h 77 Gibbs

GREGORY & BROWN CO.
INTERIOR DECORATORS
Tel. Fort Hill 526
6 Hamilton Place Boston, Mass.
Paperhangings and Fabrics, Draperies, Upholstering, Furniture, Carpets, Painting and Decorating.
Opposite Park St., Church

Berry Almira C wid James h 272 Kent
" Catherine wid died May 24 1921
" Catherine V sales 1324 Beacon l at Dedham
" Edward P (Louise S) leather h 60 Willard rd
" George D (Jessie) clk h 62 Centre
" Laura L bkpr h 1382 Beacon
" Margaret G Mrs h 1462 Beacon
" Nellie M asst Pub Lib b 61 Park
" Oscar E (Anna T) clothing B h 11 Verndale
" Susan M bds 1382 Beacon
" Walter driver 30 Cameron h at B
BERRY & TIBBETTS (George Y Berry and Justin M Tibbetts) Packing, Moving and Storage 222 Massachusetts Av Boston Tels Back Bay 868 and 869 See pages 14 and 33
Bertelsen Paul J (Margaret N) eng h 56 Egmont
Berthel Dora Mrs bds 4 Lincoln rd
Beswick Lawrence F tree expert bds 111 Harvard
Beta Theta Pi frat house 106 Sewall av
Betts Sidney H carp 1632 Beacon h at B
Beutel Elizabeth dom 1382 Beacon
Beverage George F (Catherine E) chauf 325 Heath h 559 do
Beverly Arthur B caterer B h 57 Ackers av
" Effie sten B bds 57 Ackers av
" Freda mlnr bds 57 Ackers av
Bewsher Rhoda O Mrs nurse 303 Harvard h at Rox
Beyer David L (Ernestine C) ins B bds 128 Longwood av
Bickell George H (Mary) drftsmn h 363 Boylston
Bickerstaff Joseph (Delia) fore h 31 Boylston pl
Bickford Harry B (Caroline C) janitor h 5 Park
" Samuel L (Mary A) rem to N Y
" Scott S h 9 Sewall av
Bicknell Olive V tchr Edward Devotion sch h at Hingham
Bidwell Charles A clergymn h 12 Salisbury rd
" Etta Mrs bds 54 Egmont
" Jane K wid L B jr h 1471 Beacon
" Raymond B sales bds 1471 Beacon
Bierdonst Augustus G chef 1501 Beacon h at B
Biesty Patrick J mgr 19 Harvard h at Jamaica Plain
Bigelow Alanson bds end Heath hill
" Albert F (Gladys W) lawyer B h 294 Warren
" Cornelia Mrs h 40 Hawes
" Cyril W broker bds 15 Walnut pl
" C Willard (Ruth) wool B bds 40 Hawes
" George H (Margaret W) instr h 176 Coolidge
" Gertrude E prin B h 50 Columbia
" Homer L jr (Nancy E) jeweler h 211 Fuller
" John A (Anne) archt h 94 Dudley
" Richard (Irma) rem to Wellesley Hills
" Robert P (Caroline C) prof M I T h 11 Park
" Rosamond bds 40 Hawes
" Walter I (Harriett C) broker B h 15 Walnut pl
Bigsby Charles F (Helene) elect goods h 1514 Beacon
" James S elect goods b 1514 Beacon
" Wanda L bds 1514 Beacon
Billings Adelbert N student bds 42 Vernon
" Hattie A wid George H h 1035 Beacon
" James B student bds 42 Vernon
" Jennie C Mrs bds 9 Claflin rd
" Samuel T (Georgia A) sales h 90 Harvard av
Bilston John chauf bds 190 Harvard
Bingham Alice M bds 27 Hurd rd
" Annie wid John h 103 Brookline av
" Barbara bds 69 Summit av
" Elizabeth E drsmkr b 103 Brookline av
" George F elect bds 27 Hurd rd
" Grace E sten bds 27 Hurd rd
" John H roofer b 103 Brookline av
" Robert sales bds 27 Hurd rd
" Sarah I drsmkr b 103 Brookline av
" Wm (Ellen M) clk h 27 Hurd rd
Binney Arthur (Daisy) naval archt B h 253 Kent
" Hayward bds 253 Kent
" Josephine student bds 253 Kent
" Marion bds 253 Kent
Binnian Wm H h 1731 Beacon
Binns Edgar bkpr bds 14 Linden
" Isabelle nurse bds 14 Linden
" James G (Rose) tailor h 14 Linden
Birch Frank H (Gertrude E) rem to Boston
Birckhead H A Miss bds 1378 Beacon
Bird Ada K M Mrs h 1862 Beacon

THOMAS' FISH MARKET Inc.
PURVEYORS OF FINE SEA FOOD
We are direct Receivers
714 Washington St. PHONE SERVICE 6000-6400-4168 Brookline, Mass.

BIRD BENJAMIN R (Alma T) Proprietor Washington Garage Taxi Co 324 Washington Tel Brookline 3870 h at Newton Centre Tel Centre Newton 931-R See page 36
" Caroline M h 1688 Beacon
" Eliza C h 1578 Beacon
" Elizabeth W lecturer h 1688 Beacon
" Ernest H (Rosa M) sales h 25 Thorndike
" Mellen T (Mary H) stationery B h 43 Abbottsford rd
" Philip H clk b 43 Abbottsford rd
" Reginald W (Violet D) roofing B h 40 Still
" Roger P student bds 43 Abbottsford rd
" Wm T fore 65 Kent h at B
Birely Wm L (Alma) restr B h 1694 Beacon
Birkenmeyer Curtis sales bds 24 Williams
Birkmaier Alice E sten b 7 Mulford
" Arthur W organ tuner bds 7 Mulford
" Rose M sten bds 7 Mulford
" Walter R (Augusta L) organ tuner h 7 Mulford
Birnbaum Bernard (Jeanette) coat mfr h 93 Fuller
" Ernestine R music tchr 93 Fuller bds do
" Harriet U bds 17 Garrison rd
" Lilian bds 17 Garrison rd
" Mark clothing mfr h 17 Garrison rd
" Samuel sales bds 17 Garrison rd
Bisbee Wm H Brig Gen h 16 Warwick rd
Bishop Amy bds 1569 Beacon
" Annie J Mrs clk 283 Harvard h at Jamaica Plain
" Arthur A (Mabel D) collections B bds 58 Dwight
" Dorothy bds 501 Boylston
" Elias (Fannie) pntr h 7 Thayer
" Frances S Mrs h 501 Boylston
" Helen h 24 Kilsyth rd
" Joseph M carrier P O 67 14 Middlesex rd h at Roxbury
" Laule wid Charles J h 1569 Beacon
" Margaret bds 1569 Beacon
" Mary h 174 Winthrop rd
" Sarah bds 174 Winthrop rd
Bissell Emily bds 247 Summit av
" Fred A (Frances E) broker B h 247 Summit av
Bissett Duncan J (May F) broker h 1842 Beacon
Bitner Larry (Ethel) dept mgr h 340 Harvard
Bittenbender Austin (Mildred E P) office supplies B h 18 Parkman
" Samuel T (Elizabeth) treas h 21 Longwood av
Blachford Wm A elect h 88 Browne
Black Julia seam h 19 Emerald
" Mary H wid Charles E died Jan 3 1921
Blackburn Elizabeth M h 24 Littell rd
Blackett Charles W (Florence E) clergymn h 15 Park vale
" Olin W student bds 15 Park vale
" Sydney W student b 15 Park vale
Blackman Arthur W (Constance) lawyer B h 181 Walnut
Blackmer Clarissa S wid Charles W rem to Boston
" Ralph W rem to Boston
Blackstone Louis (Gertrude) furrier B h 10 Feneno ter
Blackwood Harry P (Mary) chauf h 135 Pleasant
Blade Susan Mrs h 50 Boylston
Blaikie Willard A (Sadie) auto tires B h 57 Ackers av
" see Blakie
Blaine Ethel R clk bds 1683 Beacon
" Hannah G wid John nurse h 9 Perry
" Mary E wid Edward S h 1683 Beacon
" Rena A fore bds 1683 Beacon
Blair Floyd G lawyer bds 62 Dwight
" Frank W (Martha F) investments h 1 Grafton hall 1213 Beacon
" Lafayette G Mrs h 62 Dwight
" Nellie T wid Henry hairdrsr 651 Chestnut Hill av h do
" Pierpont lawyer bds 62 Dwight
Blais J E Adrien (Laura B) sales mgr h 16 Winchester
Blaisdell Edward G (Anna L) sales h 1862 Beacon
" Harriet supt 8 Flora h at Boston
Blake Anna M wid John J h 1688 Beacon
" Charles E (Annie M) shoe mfr h 1060 Beacon
" C Chandler (Sarah) mgr B h 16 Garrison rd
" Elizabeth A bds 93 Pleasant
" Ellen Mrs bds 29 University rd
" Frances G wid Arthur W h 450 Wash
" Francis P bds 1501 Beacon
" George B h 29 Colchester
" Gerald (Edna) phys h 27 Monmouth ct
" Harry J wool h 1688 Beacon

MARKET TRUST COMPANY
309 WASHINGTON ST. Brighton
136 BRIGHTON AVE. Allston

Blake
" James S (Harriet) watches B h 460 Harvard
" Mabelle E bds 154 Thorndike
" Margaret T wid John S h 15 Auburn
" Raymond auto rpr b 85 River rd
" Sarah A wid George W bds 174 Harvard
Blakeley David N (Amy B) phys B h 16 Beech rd
Blakeney Gertrude bds 1571 Beacon
Blakie Frank C floormn 20 Webster pl h at Rox
Blakney Clarence fore 74 Kent h at Dor
" Leroy G (Anna L) mgr 271 Harvard h 60 Dwight
Blanchard Arthur A (Eugenia L) h 25 Evans rd
" Benjamin S mach bds 432 Wash
" Benjamin S died Jan 14 1921
" Charles A (Mabel B) supt 8 Flora h 1471 Beacon
" Charles B pub h 16 Park drive
" Clara wid Benjamin S h 432 Wash
" C Ford clk bds 17 University rd
" Edith P bds 432 Wash
" Edwin B (Mary C) auditor h 17 University rd
" Ellsworth E clk bds 23 Harris
" George W sales 1324 Beacon h at Watertown
" Helen E student bds 23 Harris
" John H (Mary) lawyer h 14 Strathmore rd
" Katharine H student b 1471 Beacon
" Kenneth C student bds 1471 Beacon
" Marion buyer bds 30 Beals
" Mignon Mrs h 30 Claflin rd
" Robert clk bds 35 Marion
BLANCHARD SAMUEL F (Jennie H) Provisions and Groceries 1636-38 Beacon Tels Brookline 1590-1593-7228 h 23 Harris Tel Brookline 6211-M
" Sarah H h 127 Tappan
" Wm A (Christine) rem to B
" Wm H (Ethel) phys bds 14 Strathmore rd
Bland Harry (Emily) mach h 80 Francis
" Lillian E sten bds 80 Francis
Blaney Carrie J wid Charles J h 4 Cypress ter (E)
" Francis J (Frances T) sales B h 7 Brewster ter
" Lydia A wid h 1501 Beacon
Blankenhorn G Grace cashr bds 18 Davis av

Blankenhorn
" Margaret E sten bds 18 Davis av
" Mary F wid Wm J hairdrsr 18 Davis av h do
Blaser Ada J Mrs h 1378 Beacon
" Alice wid Arnold h 22 Homer
Blasser Olga E E tchr Runkle sch h at Allston
Blatchford John W (Catherine A) sales 10 Harvard sq h 90 Kent
Blatchley Harry C (Kitty L) sales h 1788 Beacon
Blatt Wm M (Lucy L) lawyer h 48 Francis
Bleakie Margaret wid John S h 61 Pleasant
" Mary J bds 61 Pleasant
Bleakley Ella mlnr 1310 Beacon bds 3 Washburn pl
" Rachel clk 19 Harvard bds at Newton
Blenheim The apt hotel 93 Perry
Blewett Edith clk 1341 Beacon h at Allston
Blish Stanley F student bds 347 Harvard
" Veneshia V Mrs sales 1324 Beacon h 347 Harvard
Bliss Abbie J Mrs died Apr 7 1921
" Albert W (Jennie) h 2 Euston
" Bertha B bds 71 Aspinwall av
" Carrie C h 147 Longwood av
" Eliza C wid Leonard h 1110 Beacon
" Rose D tchr Lawrence sch b at B
" Willard C (Marion) woolens B h 3 Cypress ter E
Blocker Tom B bds 68 Egmont
Blodgett Ann E died Feb 11 1921
" Herbert h 83 St Paul
" Jarrett S (Dorothy C) sales h 1035 Beacon
" Mabel S wid Charles W h 334 Tappan
" Nellie C wid Herbert J h 151 Longwood av
" Robert W clk b 151 Longwood av
Blood George E (Eileen) sales bds 1014 Beacon
" Hazen D (Mabel) sales bds 1004 Beacon
" S Stanley auto rpr 324 Wash bds 10 Davis av
" Wm G (Margaret A) h 1004 Beacon
Bloom Alma L h 21 Strathmore rd
" Arlene nurse bds 39 St Paul
" Elvera M tchr b 21 Strathmore rd
" Hildur S bds 21 Strathmore rd
" Wenzel A student bds 39 St Paul

WILLIAM E. McCOY & CO.
Real Estate and Insurance
451-452 Old South Bldg., Boston Tels. Congress 5035 and 962

Blossom Gertrude W bds 24 Auburn
" Wm L (Lucy M) ins insp B h 122 Davis av
Blum Germaine C bkpr b 115 School
" Wm tailor 1318 Beacon rm 15 h at Brighton
Blumberg Annie H shirtwaists bds 164 Harvard
" George I real est bds 164 Harvard
" Levi (Miriam) jeweler B h 164 Harvard
" Morris G civil eng b 164 Harvard
Blumenfeld Bernard J shoes bds 45 Mason ter
" Jacob J (Jennie) shoes h 45 Mason ter
Blumenthal Ethel D bds 53 Thorndike
" Harry (Charlotta L) oil h 251 St Paul
" Wolf A (Minnie) jeweler B h 53 Thorndike
Blumpey Agnes L wid Philip h 396 Harvard
" Katherine M bds 396 Harvard
Blundon Eleanor F h 20 Roberts
Blunt Elson M (Maude L) broker B h 32 Mason ter
Bly Edgar J clk bds 23 Littell rd
" Florence wid Arthur J h 23 Littell rd
" Harry W embalmer h 306 Harvard
Blythe Alfred N h 1862 Beacon
" James (Bessie) lawyer h 1514 Beacon
" Lydia N bds 1862 Beacon
Boardman Bridget wid John h 41 Walter av
" Charles B (Florence) auto rpr h 1148 Boylston
" Charles H furrier b 41 Walter av
" Edward J (Mary) janitor 1681 Beacon h do
" Joseph elect 264 Wash h at Brighton
" Mary A shoewkr bds 41 Walter av
Bobotis Sultana h 26 Boylston
Boehner G Fred (Celia F) prntr 9 Davis av h 5 Elm
" Robert M prntr 9 Davis av b 5 Elm
Boeye Fred A (Myrtle) sales mgr h 10 Wellman
Bodley Charles G sales b 81 Marion
Boggs Atwood L (A Josephine) mfr h 47 Mason ter
Boghosian Garabed (Mary) nickel plater h 83 Harvard
Boher Elizabeth bds 471 Wash
Bohlman Mary P wid John C h 1589 Beacon
Boit Lillian wid Robert A died Feb 18 1921
Bolan Harry rem to Boston
" Luetta C wid tchr bds 1043 Beacon
Boland Elizabeth A wid John F died Jan 11 1922
Bolden Wm D (Cynthia) lab h 8 Pearl
Boles Anna G bds 109 Columbia
" Bros (Michael M and Wm F) plumbers 90 Harvard
" James H h 1862 Beacon
" Michael M (Anna J) (Boles Bros) h 19 Verndale
" Thomas J (Anna) sales h 109 Columbia
" Thomas J jr treas b 109 Columbia
" Wm F (Agnes) (Boles Bros) h at Rox
" Wm J sales mgr bds 109 Columbia
Bolin Effie J wid Richard h 531 Wash
Bolles Martha P wid Wm P h 782 Wash
Bollman Bertha wid Wm h 11 Wellman
" Carolyn E bds 11 Wellman
" Mary A bds 11 Wellman
Bolster Elizabeth G h 1691 Beacon
" Philip W bds 40 Babcock
" Robert P student bds 40 Babcock
" Wilfred (Jeanie T) municipal judge B h 40 Babcock
Bolton Charles K (Ethel S) librarian B h 48 Allerton
" Geoffrey student bds 48 Allerton
" Stanwood K bds 48 Allerton
" Susan Mrs bds 80 University rd
Bonair apt 1477-1479 Beacon
Bonanno Andrew barber 359 Boylston h at Rox
Bonazzoli Albert clk 1262 Boylston bds do
Bond Frances A Mrs h 1501 Beacon
" Howard C (Harriet C) boxmkr h 13 Elm
" Kenneth B lawyer B h 503 Boylston
" Lindley A clk bds 173 Naples rd
" Mabel G bds 17 High
" Mattie L drsmkr h 17 High
Bonelli Harry A (Rachel) rem to Newton
" Louis H (Mary W) real est B h 58 Lancaster ter
Bong George L tel instlr 1318 Beacon h at Rox
Bonin Maurice J clk bds 256 Aspinwall av
" Pierre (Jeannette) chef h 256 Aspinwall av
" Wm P clk bds 256 Aspinwall av

FREDERICK A. LEAVITT & HENRY A. BURNHAM
REAL ESTATE INSURANCE MORTGAGES
34 Walnut St., Village Square Tels.—Brookline 3030 or 3131

Bonnell Jessie C nurse 440 Boylston
Bonner James chauf J M Longyear bds 60 Leicester
" Mary P Mrs died Nov 3 1921
" Patrick J pres B h 12 Warwick rd
Bonney Arthur P (Laura L) cloaks B h 50 Crowninshield rd
" A Frank (Mary H) plmbr 1629 Beacon h 65 Greenough
" Ethel student bds 65 Greenough
" George M (Viola) clothing B h 195 Babcock
" Howard C auto pntg 63 Kent h at Boston
Bonzagni Leo A (Cecil H) clk B h 42 Russell
Boody Bertha M bds 71 Greenough
" Mary W bds 71 Greenough
" Mildred R h 71 Greenough
Booker M Elizabeth supt 232 Summit av h do
Booth A Jerome rem to Braintree
" Edward S (Hannah) rem to B
" Edward W rem to B
" Frederick O (Eleanor D) shipper h 60 Egmont
" Maude H wid James W died Jan 21 1921
" Roy H (Esther H) rem to Lexington
" Wm S rem to B
Boothby Grace A tchr Cabot sch n at Som
" Maria A Mrs b 1077 Beacon
Boott Kirk (Martha) broker h 107 University rd
Borden Charles R C (Ethel D) phys B h 40 Gardner rd
" Clara E clk bds 46 Harris
" Howard C (Elizabeth J) chauf h 5 Elm
Borgstrom Gerda C cook 204 Clinton rd
Borisa Wm (Mulrena) lab h 190 Newton
Bornstein Harry tailor 1605 Beacon h at Roxbury
" Henry I (Estelle G) real est h 171 Harvard
" Moses student bds 63 Kenwood
" Samuel (Bessie) florist h 63 Kenwood
" Sydney S (Jessie M) sales h 389 Harvard
Bortz Edward L student bds 260 Aspinwall av
Borum Edith M wid Robert sten bds 176 Naples rd
Boscia Catherine E Mrs tel opr bds 267 Pond av
Boshco Peter K (Eleanor C) sales h 213 Reservoir rd
BOSTON CONSOLIDATED GAS CO Arthur W Jenkins Supt 21 Walter av and 1362 Beacon also 149 Tremont Boston
" Elevated Railway Co stations 296 Cypress 300 Chestnut Hill av and 1272 Boylston power station 19 Webster Everett A Kelley supt 9 Boylston
BOSTON ICE CO THE 110 State Boston Tel Main 4945 See page 18
BOSTON MAILING CO Binding Mailing and Addressing 394 Atlantic Av Boston Tel Main 0687 See page 1
" Oldsmobile Co Harry C Dunn mgr 940 Commonwealth av
" & Albany R R Beaconsfield sta 50 Dean rd Brookline sta 30 Station n Wash Brookline Hills sta 22 Tappan n Cypress Cottage Farm sta (closed) 149 Essex cor Commonwealth av
" & Worcester St Ry office 1272 Boylston
Bostwick Kenneth M (Alice M) sales h 15 Englewood av
Bosworth Abby F tchr Pierce sch b 6 Wellington ter
" Grace A tchr Longwood sch h at B
" Hospital (Mrs Elsie L Oreon) 166 Lancaster ter
Bottelo Leonardo shoe rpr 262 Harvard h at S B
Bottero Anna M bds 92 Marion
" Filomena Mrs bds 92 Marion
" Giannetto phys B h 92 Marion
Botting Arthur A clk bds 80 Brookline av
" Louise P tel opr 39 Aspinwall av bds 80 Brookline av
" Mary Mrs h 80 Brookline av
" Richard C chauf bds 80 Brookline av
Boucha Addie clk bds 12 Feneno ter
Bouchard Albert J barber 23a Harvard h at Rox
Boulevard Garage 29 Webster
BOULEVARD TAILORING CO (Hyman Burgen) 6 Pleasant
BOULEVARD TRUST COMPANY of BROOKLINE Wm A McKenney Pres Albert L Lincoln V-Pres George M J Bates V-Pres-Treas Matthias W McLucas Asst Treas Tel Main 4945, 1319 Beacon Tels Brookline 3500-3501 See bottom stencil

W. H. RUSSELL GOUDEY PLUMBING AND HEATING
Stoves, Furnaces, Ranges
31 Harvard St., Brookline, Mass. Tel. Brookline 800

Bounous Rudolph hotel prop h 80 Columbia
Bourdon Octave H (Mollie B) photog (Camb) h 198 Clark rd
Bourke Katherine maid 163 Babcock
Bourne Amy M h 1 Strathmore rd
" Garrett D died Dec 25 1921
Bourneuf Agnes E bds 91 Babcock
" Augustine bds 91 Babcock
" Jessie M wid Volusien M h 91 Babcock
" Marie T bds 91 Babcock
Bournewood Hospital Henry R Stedman supt 300 South
Boutell Betty bls 1249 Beacon
" Walter H (Susan S) spec agt ins h 1249 Beacon
Boutwell George S (Helen M) h 1437 Beacon
" Horace K (Laura J) phys 15 Green h do
" Roland H pres B h 1090 Beacon
" Roswell M (Jeanie) treas B h 196 St Paul
Bouve Abbie F Mrs h 184 Aspinwall av
" Barbara sec B H S b 80 Harvard av
" Frances Mrs bds 32 Stedman
" Grace E wid Lander M h 80 Harvard av
" Graydon G sales b 80 Harvard av
" G Elizabeth tchr B b 80 Harvard av
" G Winthrop broker B bds 184 Aspinwall av
" Marjorie tchr bds 184 Aspinwall av
Bowditch Arthur H (Alice) archt B h 12 Maple
" Charles A (Emma) assessor rm 11 Town Hall h 78 Brington rd
" Edward F clk bds 164 Rawson rd
" Elizabeth H student bds 164 Rawson rd
" Frederick C (Elizabeth) conveyancer h 164 Rawson rd
" Frederick C jr bds 164 Rawson rd
" Harold (Nancy D) phys h 44 Harvard av
" James H landscape gardener B h 225 Tappan
" Josephine E nurse bds 61 Park
" Wm C clk bds 12 Maple
Bowen Bros (Charles F and Wm H) auto pntrs 81 Boylston
" Charles F (Margaret F) (Bowen Bros) h 123 Walnut
" Charles F jr clk bds 123 Walnut
" Cornelius F (Rosella F) trucking h 130 Fuller
" Delia h 6 Juniper
" Dennis F h 11 Clark rd
Bowen
" Frances A bds 11 Clark rd
" Lucy F bds 32 Centre
" Margaret A bkpr bds 67 Walter av
" Marie D bds 11 Clark rd
" Wm (Ellen) lab h 67 Walter av
" Wm jr chauf bds 67 Walter av
" Wm H (Catherine) (Bowen Bros) h 22 Dana
Bower Arthur F (Sophia E) (Arthur F Bower & Son) h 49 Kent
" Arthur F & Son (Arthur F and Lawrence A) carps 184 Wash
" Cecil W (May M) driver h 555 Heath
" Jeanie C nurse h 64 Aspinwall av
" Lawrence A (Grace) (Arthur F Bower & Son) h 64 Linden
Bowers Edward M (Isabelle) caretaker h 101 Browne
" Lawrence W student bds 22 Atherton rd
" Leon A (Helen W) acct h 22 Atherton rd
" Richard S student bds 22 Atherton rd
Bowes Arthur chauf 54 Winchester b at Roxbury
" Jane C fore h 47 White pl
" Mary L bds 47 White pl
Bowker Amy I Mrs h 51 Gorham av
" Anna E h 1060 Beacon
" Barbara bds 51 Gorham av
" Everett M (Lucy A) phys 322 Harvard h do
" Hannah J wid Winslow bds 26 Greenough
" Sam W (Amy L) sales h 51 Gorham av
" Susan T h 1060 Beacon
Bowman Lee tchr bds 69 Coolidge
" Marion L bds 15 Green
Bown Eliza J died Apr 9 1921
Bownes Mary K nurse maid 105 Holland rd
Boyce A Kendrick civ eng 334 Wash bds at Som
" Edward L clk P O 47, 1354 Beacon h at Brighton
" Marion J bds 54 Clark rd
Boyd Catherine wid James W h 7 Mulford
" Douglas (Alice) chauf h 1188 Boylston
" Edward W (Elizabeth W) traffic mgr h 1459 Beacon
" Eliza G E h 12 University rd
" Ethel F hkpr bds 7 Mulford
" George sales bds 328 St Paul
" Laura M Mrs h 170 Hyslop rd

GEORGE W. JOHNSTON
REAL ESTATE 1299 BEACON ST.
TELEPHONE 2190

Boyd
" Mabel G fore 1324 Beacon bds 7 Mulford
" Mary R h 12 University rd
Boyden Harvey L sales bds 44 Cypress pl
" J Parker (Mary L) supt of wires B E Ry h 44 Cypress pl
" Lawrence E student bds 44 Cypress pl
" Sarah J wid Charles O h 1539 Beacon
Boyer Ina V nurse 227 Summit av bds do
Boyle Annie B h 33 Abbottsford rd
" Charles F (Margaret) florist h 19 Blake rd
" Francis L drftsmn bds 170 Kent
" Jean S (Margaret) sales h 77 Highland rd
" Lawrence (Nora) chauf h 244 Heath
" Thomas L h 220 Walnut
Boylston Ward N (Alice M) h 1871 Beacon
Boynton Margaret A h 1396 Beacon
" Wm sales bds 46 University rd
Brackett Arthur L (Florence B) h 22 Thorndike
" A Lawrence clk bds 22 Thorndike
" Calvin C supt 1299 Beacon h at B
" Clara B wid W N drsmkr 175 Wash h do
" Donald clk bds 22 Thorndike
" E Emma mlnr 1310 Beacon h at B
" Lavinia M P wid I Lewis h 90 Pleasant
" Phyllis student bds 1855 Beacon
" Reginald O clk bds 118 Mason ter
" Roy W (Catherine C) auto mech h 3 High St pl
" Theresa wid Frank clk b 128 Kent
" Wallace C (Florence E) pres B h 1855 Beacon
Bradbury Elfriede S Mrs h 108 Winthrop rd
" Jefferson (Florence D) stable 316 Wash h 11 Babcock
" Louise A h 81 Ivy
" Royal D (Agatha C) mfr h 62 Egmont
Bradford Arthur clk bds 15 White pl
" Edith C clk bds 15 White pl
" Elizabeth Mrs h 46 Linden pl
" Harold S (Mary F) h 25 Park
" James (Mary A) motormn h 3 Franklin
" James L (Alice) driver h 34 Flora
" M Madeline sec bds 3 Franklin
" Standish student bds 25 Park
Bradford
" Thomas H (Sarah) chauf h 15 White pl
" Thomas K student bds 25 Park
" Walter A (Doris P) dentist h 162 Middlesex rd
" Wm F elect bds 3 Franklin
" Wm S (Florence) mgr 293 Wash h 9 Acron rd
Bradish Fannie L wid Frank E C S practitioner 31 Cypress bds do
" Frederick bds 10 Foster
Bradlee Henry G (Marion C) eng B h 33 Hillside rd
" Preston E (Cora W) cement h 3 Strathmore rd
Bradley Emma A wid Wm h 61 Westbourne ter
" George R sales bds 6 Stedman
" Mary E S Mrs 526 Harvard
" Stephen M prntr 1306 Beacon h at Malden
" Theodore J (Anna R) tchr B h 83 Park
" Wm E (Jessie C) sales h 38 Winchester
" Winfield H (Oneida E) motion pictures B h 93 Centre
Brady Annie bds 11 Regent cir
" Edward F (Honora F) lawyer h 11 Regent cir
" Frank A (Alma R) concrete expert h 201 Rawson rd
" Joseph J (Catherine) chauf h 70 Chestnut
" Leontine bkpr 145 Wash bds 177 Pond av
" Mary E bds 11 Regent cir
" Ruth E laundress bds 177 Pond av
" Thomas J window dresser h 177 Pond av
" Wm C sales bds 11 Regent cir
Braganti Guido (Jessie) lunch 1262 Boylston h do
Bragdon Frances R wid Wm G died Feb 24 1921
" Mary O wid George died Oct 3 1921
" Susan A wid Joseph D died July 30 1921
Bragg Susan D mlnr b 803 Wash
" Thomas P (Mary L) mgr h 803 Wash
Bragger James K student bds 397 Newton
Braggiotti Berthe dancing tchr bds 78 Upland rd
" Francesca dancing tchr bds 78 Upland rd
" Isadore music tchr h 78 Upland rd

KING AUTO SUPPLY CO
ACCESSORIES AND SUPPLIES—PARTS FOR FORDS—TIRES—VULCANIZING—GARDEN IMPLEMENTS—LOCKSMITHS AND TOOL GRINDERS
207 Washington Street Telephone—Brookline 401

Braggiotti
" Sebastiano H student bds 78 Upland rd
Brainard Lydia R wid George W h 58 Greenough
" Margaret H student bds 58 Greenough
" Robert F clk bds 58 Greenough
Braman Helen wid Henry H h 4 Dwight
Brand Carrie C wid Frederick ins agt bds 44 Marion
Brandegee Edward D (Mary B) U S Senator h 280 Newton
Brandes Elizabeth Mrs (Rainbow Sanitarium) 162 Mason ter h do
Brandie James (Rosabel) janitor 1469 Beacon h do
BRANDON HALL A LeRoy Race Manager 1501 Beacon
Brannan Annie F wid Thomas F h 104 Coolidge
" Frederick leather B b 104 Coolidge
" Thomas F sales bds 104 Coolidge
" Wm J (Anna C) broker B bds 104 Coolidge
Brannen Arthur W (Brannen Wet Wash Laundry) 74 Kent h at Dor
BRANNEN WET WASH LAUNDRY (Arthur W Brannen) 74 Kent Tel Bro 4120
Brannon Gus T h 48 Williams
" Nellie laundress h 88 Brook
" Samuel D lndrymn 74 Kent h at Quincy
Brant John F (Anna M) clergymn h 108 Winthrop rd
Brasco Leo rem to Newton
Brash Josephine A wid Robert bds 11 Webster pl
Brassier John C bds 1417 Beacon
Brauer Victoria drsmkr 7 Harvard h at Dor
Bray Alice M M wid George h 210 Winthrop rd
" Everett N (Esther) h 9 Regent cir
" George (Josephine) h 23 Claflin rd
" Sarah E died Jan 27 1921
" Vera bds 210 Winthrop rd
" Wm clk bds 210 Winthrop rd
Brayn Catherine bds 25 Mason ter
" Edward gardener h 25 Mason ter
Brayton Harry B auto pntr 33 Marion h at B
Brazer Ellen E wid Luther R bds 1805 Beacon
" Frances B bds 1805 Beacon
" G Herbert (Mabel B) eng h 1805 Beacon
" Helen I bds 141 Summit av

Brazer
" Hilda F bds 141 Summit av
" May bds 10 Blake rd
" Norman student bds 141 Summit av
" Ralph F (May) h 141 Summit av
" Richard B student bds 1805 Beacon
Brazill Joseph C jr (Christina) clk h 82 Walnut
Breard Mary h 53 Beals
Breck Edward (Antoine) lecturer h 170 Brookline av
" Joseph F seeds B h 1223 Beacon
" Josephine bds 170 Brookline av
" Margaret A bds 170 Brookline av
" Samuel (Louise E) phys B h 118 Sumner rd
Breed Amos F h 142 Middlesex rd
" Anna E Mrs h 219 Harvard
" B Curtis sales 1320 Beacon bds at Dor
" Mildred C sec bds 60 Davis av
" O Earl mgr 1349 Beacon b 1343a do
Breen Hannah maid 311 Clark rd
" Henry F driver 66 Wash h 18 Bowker
Breene Delia I bds 11 Milton rd
" Margaret T h 11 Milton rd
BREEYEAR'S GARAGE (Wm J Breeyear) Storage Tires Tubes and Accessories Cadillac Limousines for Hire Griggs Gorham and Brainard Road Allston Mass Tels Brookline 8390-8391
Breheney Joseph (Catherine) chauf 1324 Beacon h 787 Boylston
Bremer Alice bds 42 Fisher av
" Glover student bds 42 Fisher av
" Theodore G (Eleanor) cotton h 42 Fisher av
Brenn Joseph F (Mary C) cond h 171 High
" Wm T (Agnes) lab h 118 Cypress
Brennan Anna Mrs h 29 University rd
" Anna T sten bds 29 University rd
" Bridget A wid John J h 4 Davis ct
" Catherine maid bds 259 Kent
" Daniel J chauf bds 67 Fuller
" Eleanor F tel opr 39 Aspinwall av bds at Rox
" Ellen F bkpr bds 67 Fuller
" James (Mary) cleaner h 38 Pearl
" James A com trav b 14 Green
" John C (Elizabeth) supt Chestnut Hill P O 67 h 14 Middlesex rd
" John D (Georgian) fish 366 Boylston h 29 Elm
" John J (Mary G) baker h 67 Fuller
" John J (4 Davis ct) died Feb 15 1922
" John P reprmn bds 67 Fuller

Metropolitan Coal Co. General Office: 20 Exchange Place, Boston
Brookline Office: 110 Washington St., Brookline Village
YARD: 399 Chestnut Hill Ave. *Tel. Brookline 1720*

Brennan
" Joseph P (Nellie C) h 75 Longwood av
" Mary Mrs clk 1324 Beacon h 38 Pearl
" Mary C died Jan 25 1921
" Mary E bkpr bds 67 Fuller
" Owen (Ellen) eng h 48 Morss av
" P Richard clk bds 29 University rd
" Rose A bkpr bds 67 Fuller
Brenneis Wm head linemn 1318 Beacon h at Dor
Brenner Isidore (Louise) furn mfr h 90 Browne
" Lucille C bds 90 Browne
Brent Bessie J h 11 Webster pl
Brenton Margaret Mrs bds 210 Winthrop rd
Brest Benjamin meat ctr 1356 Beacon bds 119 Browne
Brett A Leo phys bds 87 St Mary's
" George R (Charlotte) sales h 17 Westbourne ter
" Harold L (Mary E) bkpr h 1870 Beacon
Brewer David H (Mary B) h 16 John
" Dorothy H Mrs bds 73 Stearns rd
" Francis A (Mary) sales h 132 Carlton
" Frank C (Rose A) mach h 2 Kendall pl
" Marion W wid Cyrus b 39 Auburn
" Millicent bds 1223 Beacon
Brewster Wm H (Frances K) ins h 1817 Beacon
Brick E G sales bds 1055 Beacon
Brickett Alice J Mrs died July 31 1921
" Arthur A teller B h 74 Harvard av
Briden Louis L (Gertrude M) chemist h 35 St Paul
" see Bryden
Bridge Harrison G h 23 Philbrick rd
Bridges Eunice G wid Jabez L h 147 Brook
" Humphrey A died May 23 1921
Bridgham Dana V (Emma A) sales 1324 Beacon h at Wakefield
" Frederick C died Nov 15 1921
" Minot A (Grace S) tchr B H S h 179 Davis av
Brier Clarence I h 138 Middlesex rd
BRIGGS ALBERT P (Gertrude L) Town Accountant rm 4 Town Hall h 19 Netherlands rd
" Alden student bds 94 Walnut pl
" Alfred N (Helen B) wool B h 322 St Paul
" Arthur C (Serene P) sales mgr h 1240 Beacon

Briggs
" Edith G wid Henry L h 1120 Beacon
" Elsie P sec bds 94 Walnut pl
" Frank R (Sarah) shoes B h 198 Dean rd
" Frederick L undtkr B h 46 Webster
" George K student bds 1120 Beacon
" Gertrude Mrs L C P A h 19 Netherlands rd
" G Loring (Maud F) selectman rm 6 Town Hall and mgr B h 94 Walnut pl
" Henry P rem to Toronto Can
" Henry P Mrs pres-treas Women's Exchange h 10 Allerton
" Inez L bds 46 Webster
" Katherine R h 10 Allerton
" Priscilla A bds 1120 Beacon
" Stuart M clk bds 94 Walnut pl
" Willis F (Marie) sales h 505 Pond av
Brigham Charles H (Elizabeth M) lawyer h 57 Pleasant
BRIGHAM C CO Milk Cream 158 Massachusetts av Cambridge Tel University 0262 See page 44
" Edward F (Phyllis L) efficiency eng h 142 Clinton rd
" Edwin H Dr (Jennie S) librarian B h 72 Walnut
" Francis G (Helen) phys h 27 Devon rd
" Harold W (Mildred M) sales h 187 Clark rd
" Hattie E bds 1900 Beacon
" Lincoln F (Kate C) h 22 Dunster rd
" Lincoln F jr student bds 22 Dunster rd
" Louis K (Abbie W) mgr h 1900 Beacon
" Marion R student bds 57 Pleasant
Bright Albert W (Mary A) clk B h 4 Davis av
" Edgar W (Frances G) timber agt B h 85 Williston rd
" Elizabeth M technician bds 11 Waverly
" John J died Jan 6 1921
" Lucinda M h 4 Davis av
Brightman Saul (Sadie L) wool B h 8 Dwight
BRIGHTON COAL CO 347 Washington Brighton Tel Brighton 35 See front cover and page 5
Brinckerhoff H Gordon (Alys S) com mer h 132 Middlesex rd
" Laurence G, U S N b 132 Middlesex rd

When you say
HENDERSON & ROSS
You think REAL ESTATE
1320 BEACON STREET : : BROOKLINE

Brindisi Rocco (Maria R) rem to B
Brine Richard A pres 922 Commonwealth av h at B
Brinton Susie M nurse 10 Walter av bds do
Briscoe Alfred asst mgr 293 Wash b at Rox
Britt Louis W (Helen R) real est h 235 Rawson rd
Broad Frank W clk 1636 Beacon h at Rox
" Hannah bds 129 University rd
" Harriet A h 189 Rawson rd
Broadbent Charles W (Viola) asst h 75 Highland rd
Broadhurst Harry (Christina) chauf h 76 Brookline av
Brock Elbert H (Lillian R) ins h 1470 Beacon
" George W (Ella) sales 10 Harvard sq h 21 Harris
" Samuel (Louise) phys h 118 Sumner rd
Brockway Lebbeus H (Martha A) h 7 Littell rd
" Louis G h 131 Kilsyth rd Br
BROCKWAY-SMITH CORPORATION THE Doors Sash and Blinds Roofing Materials 98 Canal Boston Tel Haymarket 3264 See back cover
Brodhead Helen L Mrs h 7 Cypress ter E
Brodie Bertha E wid Jacob h 10 Sewall av
" Edward L (Bertha) chemist h 366 Tappan
" Eleanor M music tchr 10 Sewall av bds do
" Theodore E sales h 202 Fuller
Brogan Bridget janitress bds 193 Aspinwall av
" Margaret wid Patrick h 193 Aspinwall av
Brogna Maria V Mrs died Sept 11 1921
BROKERS' EXCHANGE REAL ESTATE See Real Estate Brokers' Exchange
Bronner Augusta F psychologist bds 3 Fuller
" Hannah F Mrs died Jan 8 1922
Bronstein Max S wool B h 96 Rawson rd
Brook Carolyne P Mrs died Nov 2 1921
" Thomas A tailor h 29 Abbottsford rd
Brookings Edith L hkpr 26 Browne
" Joseph G (Lucy) starter Cypress st sta B E Ry h 126 Cypress
Brookline Assembly Orchestra Mrs Helen W Bowers leader 22 Atherton rd
BROOKLINE AUTO RENTING CO (Walter McTigue) Taxi Service Cars for All Occasions Day and Night 26 Walnut Tel 3722-W See page 35
" Auto Renting Station (Ernest B Magoon) 31 Harris
" Bird Club Mrs George W Kaan cor sec 355 Wash
BROOKLINE BOARD OF TRADE Walter D Allen sec 1 Harvard rm 5 See page 38
" Catholic Club Joseph J Sheehan rec sec 31a Harvard
BROOKLINE CHRONICLE THE Brookline Chronicle Publishing Co Publishers 1 Harvard Tel Brookline 7204 See page 48
BROOKLINE CHRONICLE PUBLISHING CO Walter C English Pres Charles A W Spencer V-Pres Walter D Allen Treas Publishers of The Brookline Chronicle (Incorporating The Brookline Townsman) 1 Harvard Tel Brookline 7204 See page 48
" Civic Society Desmond FitzGerald pres 410 Wash
" Coal Co E F Mullowney mgr 40 Pearl
" Co-operative Bank John W Shields pres Emery B Moore treas 1 Harvard
" Day Nursery 10 Walter av
" Firemen's Relief Assn E Frank Proctor sec 340 Wash
BROOKLINE FRIENDLY SOCIETY Mrs Elizabeth K J Taft General Secretary 12 High
" Hardware Co (J Talmanson) 204 Wash
" Hills Sta B & A James H Allen agt 24 Tappan
" Historical Society Abbie M Dunbar clk 347 Harvard
" Hospital Sarah H Wedge supt 101 Summit av
BROOKLINE HOSPITAL FOR ANIMALS THE Edward T Ryan V M D 8 Coolidge Tel Brookline 2030
" Legionaire Wm E Rockford adv mgr 50 Harvard
" Local No 109 Brotherhood of Painters, Decorators and Paper Hangers of America 8 School

COOLIDGE CORNER ELECTRIC SHOP
ELECTRIC SUPPLIES AND APPLIANCES
AUTOMOBILE ACCESSORIES, HARDWARE AND ALUMINUM WARE
CONTRACTING AND REPAIRING
295 Harvard Street Brookline, Mass. TELEPHONE BROOKLINE 8368

BROOKLINE MACHINE WORKS Wm M Thompson Prop Auto Engine and Motorcycle Repairing 250 Cypress Tel Brookline See page 23

BROOKLINE MUNICIPAL GYMNASIUM AND PUBLIC BATHS Tappan nr Brookline Hills Sta Tel Brookline 783

BROOKLINE ORIENTAL RUG CO (Saraydar Bros) Oriental and Domestic Rugs Washed Repaired Bought Sold and Exchanged 1646 Beacon Tel Brookline 7431

" Plumbing & Heating Co J F Horgan mgr 248 Harvard

" Police Mutual Aid Assn Charles C Watterson sec 337 Wash

BROOKLINE PROVISION CO Frank L Perkins Pres-Treas Groceries Provisions and Fish 145-147 Washington Tels Brookline 1450-1451 See page 16

BROOKLINE RIDING SCHOOL Instruction in Riding Hire of Saddle Horses 2 Walnut Tel Brookline 1270 See back cover

BROOKLINE SAVINGS BANK Edward M Farnsworth Pres John A Cousens Joseph Driscoll Henry W Lamb V-Pres C Wm Merz Treas 160 Washington Tel Brookline 1055 See page 44

BROOKLINE SHOE REPAIRING CO Thos H O'Neill & Son Props The Goodyear Welt System of Repairing Boots and Shoes 92 Washington

" Station B & A Charles F Clancy agt 30 Station

BROOKLINE STORAGE BATTERY CO (Edwin C Barker Stuart A Nelson) Automobile Repairing and Storage Battteries 322 Washington Tel Brookline 4213

BROOKLINE STORAGE WAREHOUSE Thomas B McCaffery Manager 7 Station Tel Brookline 1291 See page 32

BROOKLINE TAXI CO INC 207 Harvard av Allston Tels Brookline 704-4047 See map

BROOKLINE TOWN OF

" Accountant Albert P Briggs rm 4 Town Hall

" Almshouse Mary B Perkins matron 285 Newton

Brookline

" Assessors Charles H Stearns chairman rm 11 Town Hall

" Bldg Comr Ernest Lyon rm 21 Town Hall

" Contagious Hospital Mrs Martha M Meek supt 315 Newton

" Fire Dept Willard W Estabrook comr 340 Wash

" Food Centre Mrs Lucile Harvey dietitian 214 Wash

" Forestry Dept Daniel C Lacy supt rm 24 Town Hall

" Gymnasium-Bath Dept George S Baldwin chairmn 66 Tappan n Brookline Hills sta

" Health Dept Edward A McEttrick sec rm 6 Town Hall

" Highway Dept Michael Driscoll supt rm 5 Town Hall

" Library Dept Louise M Hooper librarian 355 Wash cor School

" Municipal Court of Charles F Perkins justice 337 Wash c Prospect

" Park Dept Edward A McEttrick sec rm 6 Town Hall

" Police Dept H Allen Rutherford chief 337 Wash cor Prospect

" Poor Dept Edward A McEttrick sec rm 6 Town Hall

" School Dept Oscar C Gallagher supt rm 12 Town Hall

" Sealer of Weights-Measures Willard E Ward rm 14 Town Hall

" Selectmen Edward A McEttrick sec rm 6 Town Hall

" Town Clerk Edward W Baker rm 1 Town Hall

" Town Engineer Henry A Varney rm 25 Town Hall

" Town Hall 329 Wash cor Prospect

" Treas-Collector George H Worthley rm 2 Town Hall

" Water Dept Zephaniah R Forbes clk and registrar rm 9 Town Hall high service station Newton nr Grove, Single Tree Hill reservoir off Boylston nr Norfolk rd, West Roxbury station Gardner nr Spring st R R sta Boston

" Wire Dept Eugene N Davis supt rm 7 Town Hall

CALL BROOKLINE 8378 1318 Beacon St.

Anything in REAL ESTATE Anywhere

Francis F. Whittier-Carl S. Whittier

BUYING, SELLING, LEASING, APPRAISING, MANAGEMENT, &c.

CALL MAIN 4382 120 Tremont St

BROOKLINE TRUST CO Ernest B Dane Pres Albert J Meserve Gardner A Whitney Charles H Slattery V-Prests Paul N Jewett Treas Albert A Pollard Asst Treas 1341 Beacon Coolidge Corner Tel Brookline 4250 and 1 Harvard Brookline Village Branch 1627 Beacon Washington Square Joseph P Jordan Manager See page A

" Wardrobe Co Vincent M Turley mgr 237 Wash

" Woman's Exchange Harriet S Fogg mgr novelties 5 Harvard sq

Brooks Arthur G (Helen S) rem to Newton Center

" Charles M (Mary) agt h 57 Winthrop rd

" Charlotte bds 167 Babcock

" Florence R bds 239 Wolcott rd

" Helen bds 167 Babcock

" Hospital Lottie E Corbett supt 227 Summit av

" Isaac (Helen) watchmkr h 156 Coolidge

" James I (Ida M) real est h 239 Wolcott rd

" John L pres 75 Wash h at Dor

" Leola student bds 4 Perry

" Marion M bds 57 Winthrop rd

" Max (Rebecca) sales h 95 Fuller

" Milton A h 9 Summit av

" Nellie H wid Gardner C h 94 Babcock

" Wm A died May 20 1921

" Wm W (Amy C) banker B h 167 Babcock

Broomell Clyde W pastor Church of the New Jerusalem 40 Irving h at Sharon

Broomfield Paul M wool B h 11 Clinton rd

" Reuben (Rose) treas B h 11 Clinton rd

" Rose Mrs h 11 Clinton rd

Brothers Hector L (Ethel) stockmn 10 Harvard sq h 61 White pl

Broude Abraham (Pauline) rugs B h 109 Winchester

Broudy George leather b 77 Browne

" Morris (Anna) glass h 77 Beals

Brouillet George A (Anna C) dentist 51 Summit av h do

Brown Agnes bds 79 Naples rd

" Albert L bds 54 Cotswold rd

" Albert R (Erina R) ins B h 1870 Beacon

BROWN ALFRED Photographer 1306 Beacon at Coolidge Corner Tel Brookline 5354 h 179 Harvard See page 25

" Arthur G (Frances G) sales h 40 Columbia

" Austin G (Florence T) sales h 63 Gibbs

" Bertram O (Adele) sales h 105 St Paul

" Bessie Mrs clk 1324 Beacon h 24 Stedman

" Carlan A ins bds 1870 Beacon

" Carolyn B h 4 Park

" Charles lab bds 854 Hammond

" Charles B (Jane E) acct B h 1386 Beacon

" Charles C (Emma F) sales h 1018 Commonwealth av

" Charles E (Grace) h 124 Babcock

" Charles H (Alice M) hotel h 198 St Paul

" Charles H Mrs h 19 Regent cir

" Charles S (Ruth) garage B h 7 Euston

" Charles W clk bds 59 Addington

" Christine C Mrs clk 1362 Beacon h at B

" Clara M Mrs bkpr bds 1069 Beacon

" Cyrus A mach h 154 Harvard

" Daniel student bds 215 Clark rd

" Daniel A (Lillian) real est h 215 Clark rd

" David R (Effie T) archt h 1160 Beacon

" Donald S (Lucille) office mgr h 5 Verndale

" Edmund L ins B bds 1870 Beacon

" Edward L (Elizabeth W) supt h 59 Addington rd

" Edward W (Elizabeth) waiter h 8 Pearl

" Eliza J wid Benjamin W h 9 University rd

" Ella B wid Wm H bds 90 Pleasant

" Ellen F wid Charles H C h 19 Regent circle

" Ellen L bds 19 Regent circle

" Elliot W sales bds 59 Addington rd

" Emma L Mrs h 164 Winthrop rd

" Ethel R rem to Auburndale

" Eugenie S wid George W h 1080 Beacon

" Eugenie S bds 1080 Beacon

" Florence R wid Wm F bds 156 Cypress

" Frances wid Alexander M h 46 Kenwood

" Frances N bds 1578 Beacon

Est. 1857 **M. W. QUINLAN** Tels. Brookline 437-438
AUTOMOBILE AND CARRAGE BODY BUILDER
PAINTING, TRIMMING AND REPAIRING
Boylston, Walnut and High Streets **Brookline, Mass.**

Brown
" Francis I exporter bds 123 Buckminster rd
" Frederick H died Jan 21 1921
" George H (Mabel L) lawyer h 123 Buckminster rd
" Gertrude L sec b 141 Longwood-av
" Gilbert C jr (Alice B) ins h 28 Centre
" Hannah L wid Finley D bds 56 Russell
" Hannah T wid Henry H h 362 Tappan
" Harry B (Rachael) mach h 10 Davis av
" Helen H bds 1080 Beacon
" Henry S motormn b 1 Vogel ter
" Herbert J driver b 44 Atherton rd
" Hester S bds 71 Carlton
" Howard W (Rachael N) lawyer B h 50 Griggs rd
" Huling C (Susan L) pub h 15 Garrison rd
" James bds 1731 Beacon
" James B (Anna B H) com mer h 783 Wash
" James M mgr h 1223 Beacon
" John chef 104 Wash h at Rox
" John B dentist 1619 Beacon h at B
" John C (Elizabeth) mach h 24 Winchester
" John E sales b 123 Buckminster rd
" Joseph valet bds 191 Clyde
" Joseph B (E Frances) real est h 69 Babcock
" J Everett (Kate Y) (Young & Brown) druggist 224 Wash h 6 Auburn cts
" Laura tchr bds 56 Russell
" Lillian M h 154 Thorndike
" Louis sales bds 11 Gibbs
" Lyman E clk bds 59 Addington rd
" Margaret C wid Almon M h 152 Harvard
" Maria L Mrs rem to Auburndale
" Marie L bds 12 Park
" Marion E bds 4 Park
" Mary bds 260 Heath
" Mary A wid Charles A h 95 Babcock
" Mary J bds 1651 Beacon
" Mary V A h 58 Monmouth
" Max sales h 11 Gibbs
" Miriam student bds 49 Verndale
" Nellie S wid Frederick H h 1595 Beacon
" Philip (Sarah) furn h 179 Harvard
" Raphael (Mirkin & Brown) 5 Wash h at Dor

Brown
" Ruth tchr Devotion sch h at Needham
" Samuel (Elizabeth B) men's furngs h 42 Vernon
" Sarah wid Frank N h 1578 Beacon
" T M Miss clk 1324 Beacon bds at Dor
" Wm clk h 79 Naples rd
" Wm (Sarah K) janitor h 31 School
" Wm A (Elizabeth L) druggist h 12 Park
" Wm J rem to Roxbury
" Winfield M ins B h 130 Longwood av
Browne Catherine W wid Percy h 144 Middlesex rd
" Laura wid John E clk h 98 Highland rd
" Mildred L asst mgr b 1027 Beacon
" Parker R (Agnes P) h 1788 Beacon
" Winifred E bds 40 Harrison
Brownell Adeline A sten bds 17 E Milton rd
" Irving chauf bds 17 E Milton rd
" Martha wid James h 17 E Milton rd
" Richard J (Agnes) paper ctr h 154 Boylston
" Samuel F (Florence M) clk h 96 Browne
" Wm F clk bds 17 E Milton rd
Browning Edward T (Jessie E) chiropodist 175 Wash h do
Brownlow Joseph J (Emma L) supt h 41 Manchester rd
Bruce Alice h 6 Thayer
" James L (Sarah A) advertising h 160 Clark rd
" Wm J (Margaret) eng h 348 Wash
Bruckel Elsa B bds 17 Green
Brudlo Benjamin I (Ida) credit mn h 807 Wash
Brunelle Eula tchr of violin 1330 Beacon h at Allston
" Ernest F (Nelle) buyer h 183 Babcock
Bruni Gino L (Margaret) artist B h 396 Harvard
Bruno Angelo (Mary) bds 101 Coolidge
" Joseph (Emma) contr h 101 Coolidge
" Louisa bds 101 Coolidge
Bruorton Rebekah tchr Lawrence sch bds 45 Auburn
Brush Charles D (Elsie R) cotton B h 67 Winthrop rd

EDW. B. MILES
Tel. Main 3276
REAL ESTATE
INSURANCE
MORTGAGES

Brush
" Charles N (Adelaide) cotton B h 123 Longwood av
" Edward C (Cornelia D) h 9 Hawes
" Edwin M ins B h 9 Hawes
" Horace D (Elsie) cotton h 67 Winthrop rd
" Katherine N bds 123 Longwood av
" Marjorie J bds 123 Longwood av
Brutcher James G (Helena E) Comb D h 563 Heath
Bryan Edna bds 217 Harvard
" Edward R (Carrie E) real est h 217 Harvard
" Henry B jr (Hilda S) treas h 1859 Beacon
" Mahlon P leather bds 118 Dean rd
" Mahlon R (Bertha) leather B h 118 Dean rd
" Margaret maid 331 Boylston
Bryant Alieda M wid Henry h 37 Devon rd
" Charles B bds 94 Tappan
" Charles H (Flora B) mach h 13 Linden
" Dorris L bds 1788 Beacon
" Elizabeth clk bds 605 Chestnut Hill av
" Frank W (Bessie L) teller B h 1788 Beacon
" Frederick W pres-treas Bryant & Cooper Inc 1703 Beacon h at Allston
BRYANT HENRY F (Jennie S) Civil Engineer 334 Washington Tel Brookline 240 h 61 Clark rd
" Mary T bds 94 Tappan
" Nathaniel F (Mary H) banking h 316 St Paul
" Vivian H bds 1795 Beacon
" Wm A (Etta M) civil eng 334 Wash h 155 Mason ter
" Wm W (Flora) broker B h 94 Tappan
" Wm W (Sarah H) clk P O bds 8 Bowker
BRYANT & COOPER INC Frederick W Bryant President and Treasurer Druggists 1703 Beacon Tel Brookline 6270
Bryden Henry (Mary) sexton Second Unit ch h 83 Harvard
" see Briden
Buchan Fred E (Laura C) Col U S A h 324 St Paul
" Sarah C bds 324 St Paul
Buchanan Florence A b 9 Claflin rd
" Henrietta wid Wm bds 10 Beals
" Samuel (Sarah) mach h 301 Wash
Buchanan
" Wm J (Charlotte) clergymn h 9 Claflin rd
Buck Carl H bkpr b 16 Winslow rd
" Charles E correspondence service bds 44 Dwight
" Charles H W E (Margaret) signs B h 19 Fairbanks
" Charles S student b 19 Fairbanks
" Florence h 208 Winthrop rd
" Helga asst 227 Summit av bds do
" Walter F (Grace L) sales h 1857 Beacon
Buckan Sarah C student b 324 St Paul
Buckland Garfield fore 51 Regent cir h 54 do
Buckley Annie J wid Joseph L bds 219 Winchester
" Catherine dom bds 8 Harvard sq
" Catherine clk bds 110 Davis av
" Cornelius lab bds 26 Cameron
" Daniel J (Catherine V) lab h 11 Harvard pl
" David (Julia) h 110 Davis av
" Ellen h 46 Pearl
" Eva G hairdrsr 703 Wash h at J P
" Geraldine sten bds 19 Euston
" Jerome V, U S A b 6 Tabor pl
" John (Catherine) mason h 6 Tabor pl
" John J carrier P O 47 1354 Beacon h at Roslindale
" John J chauf bds 26 Prospect
" John J (Irene) h 1902 Beacon
" Kate A Mrs gro 124 Brook h 6 Tabor pl
" Katherine C drsmkr 7 Harvard h 15 Cumberland av
" Marie E bkpr 204 Wash bds 110 Davis av
" Mary Mrs h 44 Walter av
" Nellie G wid John N h 283 St Paul
" Nora maid 362 Walnut
" Patrick J dentist 1318 Beacon rm 19 h at Revere
" Patrick J (Eleanor) lab h 26 Cameron
" Philip J (Catherine A) clk h 218 Freeman
" Sarah drsmkr bds 53 Waverly
Bucklin Fannie Mrs bds 1731 Beacon
" Walter S (Helen T) ins h 469 Walnut
Buckminster Wm N (Laura A) mach bds 185 Winthrop rd
Bucknam James D sales bds 14 Marion ter
Budd Viola maid 474 Chestnut Hill av
Buechner Carl A (Clara S) sales h 173 Thorndike

MACKEY & MEADE CO. HARDWARE PAINTS
HARVARD SQ. BROOKLINE, MASS., Tel Brookline 292

Bufford Estelle L wid Frank G bds 11 Park
" John H (Madeline) phys B h 25 Windsor rd
Buffum Elizabeth social wkr bds 1055 Beacon
Bugbee George A bds 17 High
" John B (Eliza) lumber B h 195 St Paul
Bulfinch George G (Elizabeth D) phys 526 Harvard h do
" George G jr asst treas B bds 526 Harvard
" Ray W sales bds 526 Harvard
Bull Frank P (Annie) steward h 125 Kent
" Harold P clk 1703 Beacon bds 125 Kent
Bullard Harriet A bdgh 61 Sewall av
" Mary A wid Gardner bds 165 Goddard av
Bullock Abbie O wid Samuel J died Nov 23 1921
Bumpus Herbert pntr 84 Harvard h at Boston
" Walter (Margaret) bds 9 Linden
Bumstead Annie wid Horace h 91 St Paul
" Ralph W rem to Allston
Bunce Henry L (Helen H) drftsmn h 328 St Paul
Bund Paul tchr B H S h at Malden
Bunker Anna F Mrs hairdrsr 1318 Beacon rm 21 h at Brighton
" Darius W (Mabel D) rem to Quincy
" Henry A phys h 48 Babcock
" Lena mlnr 1310 Beacon b at Som
" Nathan T (Theresa O) h 1029 Beacon
Bunn Archibald (Grace) chauf h 23 Searle av
Bunshaft Benjamin (Frances E) ladies garments h 114 Naples rd
Buntin J Parker (Elizabeth M) chiropodist h 7 Beals
Bunting Wm (Almira G) plmbrs supplies h 10 Beals
Burbank Anna C wid Irving N bds 199 Aspinwall av
" Catharyn sten bds 52 Davis av
" George A (Annie) sales h 185 Winchester
" Harry O (Mary A) auto mech h 40 Oakland rd
" Wm S (E Gertrude) rem to Camb
Burbeck Elizabeth G b 1100 Beacon
" Henry h 1100 Beacon
Burchard Stewart (Corinne R) mfr h 169 Fisher av
Burchill Richard H pntr 84 Harvard h 22 Homer
Burden Ernest D (Ellen K) phys 1684 Beacon h do
" John D clk bds 1684 Beacon
" Kate W bds 1684 Beacon
Burdett Alice M h 31 Winchester
" Dana S bds 31 Winchester
" Edward J (Dorothy M) h 171 Harvard
" Florence E bds 31 Winchester
" Mary G wid Wm J bds 171 Harvard
Burg Morris prov 139 Cypress h at Roslindale
Burge Howard W comptroller B h 9 Dwight
Burgen Hyman (Dora) (Boulevard Tailoring Co) 6 Pleasant h 2 Harvard pl
Burgess Betsey P died Aug 30 1921
" Caroline H bds 93 Perry
" Charlotte A bkpr 1319 Beacon h at Dorchester
" Clifford J police bds 19 Roberts
" Edith h 48 Gorham av
" George H asst treas (Camb) h 93 Perry
" John jr chauf rem to Brighton
" John A (Mabel R) chauf h 127 Browne
" John H (Selina) chauf h 19 Roberts
" Stanley P (Stella M) chauf h 40 Cameron
" Wm H sales 1324 Beacon h at Everett
Burgett Ella M wid Henry h 61 Park
Buriton Rebekah tchr b 45 Auburn
Burke Agnes T tel observer bds 32 Oakland rd
" Arthur W (Frances C) ins B h 130 Longwood av
" Carroll E (Rose) tel instr 1318 Beacon h 180 Heath
" Edmund J (Gertrude S) railroad signals B h 26 Dunster rd
" E I sales 1324 Beacon bds at Dor
" Frank J mgr 778 Commonwealth av h at B
" George F blksmith 122 Cypress b 32 Oakland rd
" George L (Catherine C) cook h 108 Brookline av
" Henry J clk 1617 Beacon bds 7 Leverett
" Jane C tel opr bds 32 Oakland rd
" John A chauf bds 16 White pl
" John F (Mary) sales h 208 Winthrop rd

MASSACHUSETTS WHARF COAL CO.
General Office: **30 KILBY STREET, BOSTON, Tel. Main 4750**
Distributing Pocket for Brookline, 280 Cambridge St., Allston, Tel. Brighton 62

Burke
" John H associate judge h 17 Alton pl
" Joseph P (Alice W) express 806 Heath h do
" Mae E clk 1324 Beacon bds at Rox
" Margaret wid Thomas bds 32 Oakland rd
" Margaret A drsmkr b 45 Vernon
" Martin J (Beatrice A) gardener h 68 Chestnut
" Mary A supervisor 39 Aspinwall av bds 7 Leverett
" Mary F bds 93 Walnut
" Patrick W fore h 1 Greenough (within)
" Sebina wid Michael h 7 Leverett
" Stephen E (Nora M) asst supt of streets rm 5 Town Hall h 43 Oakland rd
" Thomas J (Josephine) lieut Ladder 2 h 93 Walnut
" Timothy J (Mary A) auto service sta B and water board h 262 Walnut
" Walter chauf bds 7 Leverett
" Wm H (Sarah) Ladder 2 h 10 White pl
" Wm H jr chauf bds 16 White pl
" Wm J (Annie) gardener h 116 Brook
Burkett Nathaniel A fore 75 Wash h at Roslindale
Burkland George fore 54 Winchester h at Som
Burlan Wm K (Florence) h 165 Thorndike
Burleigh Charles h 1223 Beacon
" Charles janitor bds 2 Linden
" Charles W janitor 85 Francis b do
" Clarence E (Ethel S) h 37 Kenwood
" John R (Pauline C) shoes h 52 Salisbury rd
Burlen Lorenzo W h 367 Harvard
" Mary H bds 367 Harvard
Burley Harry B (Louise) wire B h 586 Newton
Burnell C Neal (Alice M) treas h 97 Marion
" Ethel M student b 23 Warwick rd
" Homer A (Winifred J) clothier h 23 Warwick rd
Burnett Rachel G wid Wm nurse 315 Newton bds do
Burnham Alberta I wid Lester A sten bds 7 Netherlands rd
" Annie G tchr sewing public schs h 1390 Beacon

Burnham
" Arthur (Catherine) h 202 Rawson rd
" A Stanton (Pauline S) acct h 202 Rawson rd
" Cora A wid Henry A h 683 Wash
" Fred C (Etta M) ins h 7 Beals
" Helena bds 202 Rawson rd
BURNHAM HENRY A (Marion G) (Frederick A Leavitt and Henry A Burnham) Real Estate 34 Walnut h 96 Winchester
" Henry C (Bina) shoe mfr h 289 Tappan
" Lewis (Mary T) coal B h 1915 Beacon
" Lillian B Mrs bags B h 26 Park drive
" Margaret W bds 202 Rawson rd
" Wm (Alice) v-pres B h 19 Colchester
Burns Alice M social wkr 12 High b 45 Stearns rd
" Arthur V student b 90 Highland rd
" Bridget L seam bds 621 Chestnut Hill av
" Catherine A hkpr 15 Buckminster rd
" Charles D h 100 Columbia
" Charles E (Mattie P) fish B h 261 Walnut
" Ethel C tel opr bds 21 Pearl
" Frank E chauf bds 21 Pearl
" Harry ins bds 100 Columbia
" Harry E blksmith 29 Pearl b 21 do
" Hazel L bds 1343a Beacon
" James H h 8 Verndale
" James M (Catherine) blksmith h 129 Wash
" John J jr (Ellena L P) fish B h 280 Clinton rd
" John F blksmith 30 Pearl b 21 do
" John F fore st dept bds 100 Davis av
" John J gardener bds 701 Boylston
" John J pntr bds 11 Thayer
" John W watchmn h 621 Chestnut Hill av
" Joseph (May A) sales h 125 Kent
" Kate wid h 300 Boylston
" Lawrence F (Jane L) elect h 12 Davis ct
" Margaret tchr b 199 Winthrop rd
" Mary Red Cross wkr b 45 Stearns rd
" Mary A hkpr 621 Chestnut Hill av
" Patrick J (Hannah) shoer 29 Pearl h 21 do
" Patrick R (Mary) blksmith h 40 White pl
" Paul housemn 300 South bds do

BAY STATE PAINTS and VARNISHES
—— Made by ——
WADSWORTH, HOWLAND & CO., INC.,
The Bay Stater COOLIDGE CORNER BROOKLINE, MASS. The Bay Stater

Burns
" Ralph C (Mabel L) carp h 125 Eliot
" Robert A carp bds 125 Eliot
" Robert J mach bds 21 Pearl
" Sylvia W student bds 289 Clinton rd
BURNS THOMAS E Druggist 127 Washington Tel Brookline 114 h at Boston See page 8
" Thomas E clk 224 Wash h at Newton Highlands
" Thomas F (Mary C) mgr bds 24 Pearl
" Walter E (Louise) dentist 1318 Beacon rm 20 h 1343a do
" Wm P gardener bds 21 Pearl
Burpee Bessie T h 15 Alton pl
Burr Chester T (Adele) teller B h 166 Kent
" Clarence S (Minnie) (Beacon Tailoring Co) 1333 Beacon h 1010 do
" Edith L bds 147 Coolidge
" Emily V wid Arthur E librarian h 106 Browne
" James M broker h 1834 Beacon
" Joan I nurse bds 10 Auburn cts
" Lillian De G Mrs died Sept 19 1921
" Sidney L (Emma A) produce h 147 Coolidge
Burrage Champlin h 5 Park vale
" Edith h 41 Taylor Crossway
" Elizabeth libr bds 70 Circuit rd
" Florence D sec 31 Hedge rd h at Rox
" George D (Ursula D) lawyer B h 70 Circuit rd
" Mary U social wkr b 70 Circuit rd
Burrier James bds 11 Euston
" Walter (Ida M) phys h 11 Euston
Burrill Emily L wid Charles L h 149 Longwood av
Burroughs Lucy wid Albert T h 44 Marion
Burrows Albert T clk 87 Harvard b 299 Wash
" Gertrude E bds 14 Browne
" Irving eng bds 14 Browne
" Lewis (Bessie) bldr h 14 Browne
" Sara J Mrs h 1296 Beacon
" Sylvia S instr bds 14 Browne
" Thomas H (Emmelina) janitor h 299 Wash
Burt Ashley bkpr bds 15 Linden
" Edward M sales bds 28 Centre
" Emma W bds 28 Centre
" F Allen (Leila S) sten h 105 Stedman
" Lincoln I h 28 Centre
" Robert V student bds 28 Centre
Burton Clarence F bds 1483 Beacon
" Edwin (Lucy) buyer h 21 Linden pl
" Eliza M bds 19 Columbia
" Eliza M wid Hazen J died Dec 22 1921
" Felix A (Helen L) archt B h 16 Elm
" Foster W (Gladys) carp bds 37 Linden pl
" Frank H (Jessie F) broker h 77 Thorndike
" Frank V (Marion) h 71 Addington rd
BURTON-FURBER COAL CO Best Grades of Anthracite Coal Main Office 50 Congress Boston Tel Congress 4562 See page 6
" George G (Annie) carp h 4 Tabor pl
" Hiram M (Elizabeth M) lawyer B h 27 Centre
" L May bds 166 Walnut
" Richard J (Louise M) broker h 323 Clark rd
" Walter (Florence) carp h 37 Linden pl
Burwell Dorothy student bds 65 Griggs rd
" Elizabeth student bds 65 Griggs rd
" Elliott N (Mary E) naval archt h 65 Griggs rd
Bush Byron O clk bds 154 Harvard
" Byron S (Irene M) garments h 154 Harvard
" Francis J ins bds 324 Tappan
" Mary D bds 324 Tappan
" Mary L E Mrs died Sept 25 1920
Bushnell Carrie A Mrs bds 69 Babcock
" Frederick N (Ida) mech eng h 265 St Paul
" Margaret bds 265 St Paul
" Richard student bds 265 St Paul
Butcher Mary Z bds 1584 Beacon
Butler Alfred M S (Emma) woolens B h 134 Middlesex rd
" Charles F (Stella M) cond h 9 Cypress ter W
" Ernest J janitor 233 Harvard h do
" Frank A (Alice M) sales h 48 Kent
" Frank G (Tilly) jeweler B h 28 Manchester rd
" Frank P (Della E) auto rpr (Chasn) h 158 Cypress
" Harold O (Florence) civ eng h 1862 Beacon
" Harry H (Catherine V) phys 11 Longwood av h do
" Johanna T bds 4 Greenough within

THOMAS' FISH MARKET Inc.
PURVEYORS OF FINE SEA FOOD
We are direct Receivers
714 Washington St. PHONE SERVICE 6000-6400-4168 Brookline, Mass.

Butler
" Leonard W student bds 28 Manchester rd
" Michael (Mary A) checker h 63 Pearl
" Sarah R h 9 Vernon
" Sophie E tchr Heath sch b 134 Middlesex rd
" Susan J h 9 Vernon
" Thomas F jr sales 1634 Beacon h at Belmont
Butman George A (Charlotte) mgr h 38 Garrison rd
" Paul W student bds 38 Garrison rd
Butterfield Alden A rem to Boston
" Arthur driver bds 137 Boylston
" Ashton E carrier P O 46 h 209 Wash
" Dorothy bds 9 Sewall av
" Henry h 9 Sewall av
" Sarah wid Henry bds 11 Waverly
" Thomas (Mary) hostler town stable Cypress h 21 Cameron
" Thomas brakemn b 137 Boylston
Buttkus Walter R (Margaret) mach h 11 Flora
Buttrick Edwin L Mrs h 176 Winthrop rd
" Emma S bds 2 Wellington ter
" Frances S wid Frank bds 66 Harvard av
" Mary B bds 176 Winthrop rd
Butts Chester C (Elizabeth B) hardware h 36 Brook
Buxbaum Harry (Marie) clk h 82 Brook
" Isidore (S Buxbaum Company) h at Newton Centre
" Jacob (Alice G) hotel supplies h 1759 Beacon
" Maurice (S Buxbaum Company) h 41 Strathmore rd
" S Company (Isidore and Maurice Buxbaum) prov 284 Harvard
Buxton Catherine wid Ernest P h 33 Ackers av
" Eben D (Florence M) motormn h 8 White av
Buzzelle Alfred (Adelaide) janitor 3 Englewood av h do
Byer Leonard J (Anna J) blouse mfr h 84 Browne
Byers Joseph J died Aug 21 1921
Byram Emma wid bds 1059 Beacon
" Wm E bds 1059 Beacon
Byrne James (Ida) janitor 3 Euston h do
" Michael (Mary M) janitor h 1824 Beacon
Cabot Edith B tchr bds 1661 Beacon
" Ellen L died April 25 1921
" Follen jr Mrs h 191 Winthrop rd
" Henry B (Anna M) lawyer B h 325 Heath
" Henry B jr student b 325 Heath
" J Elliot School, Lucie A Metcalf prin 34 Marion
" Margaret charwn h 77 Brookline av
" Paul C student bds 325 Heath
" Powell M student bds 325 Heath
" Sewall (Julia S) com eng h 100 Tappan
" Walter C Mrs h 215 Heath
Cadigan Anna bds 18 Naples rd
" Reuben E tmstr bds 18 Glenland rd
Cadwallader Bassett h 1501 Beacon
" Frank D (Ellen) stocks h 185 Winthrop rd
Cady Carrie E Mrs died Oct 21 1921
" Delia domestic bds 450 Wash
" M L Mrs h 47 Winchester
" Walter H asst h 123 Freeman
Cahill Cecelia A bkpr 120 Cypress b 110 Chestnut
CAHILL EDWARD A (Mabel L) (E A Cahill & Co) 120 Cypress h 12 Lincoln rd
CAHILL E A & CO (Edward A Cahill) Contractors and Builders Mfrs and Erectors of Office Partitions 120 Cypress See page 7
" James I broker B bds 110 Chestnut
" John (Mary) lab h 33 Villa lane
" John A real est 110 Chestnut b do
" Joseph (Bessie A) fore h 110 Chestnut
" M Theresa bkpr 207 Wash b 110 Chestnut
Cahoon Adelia bkpr bds 17 Kent
Cain Charles S (Linda Marie) hay B h 264 Aspinwall av
Caines Florence Mrs h 58 Perry
" Richard G Cuthbert sales bds 58 Perry
Cairns Ambrose L dentist 1378 Beacon h do
" Laura D wid Alexander D h 24 Strathmore rd
Calder Dora G h 17 Westbourne ter
Calderwood John (Ella M) illustrator h 166 Kent
Caldwell Clive C bds 123 Centre
" Doris C bds 123 Centre
" Florence clk 1633 Beacon b at Dor
" G B rem to Concord
" Janet maid 97 Holland rd
" John H cotton bds 1079 Beacon
" Wesley (Anna F) banker B h 123 Centre

MARKET TRUST COMPANY
309 WASHINGTON ST. Brighton | **136 BRIGHTON AVE. Allston**

Calef Mary M wid John H died Jan 19 1922
Calhoun John J (Grace M) v-pres B h 48 Dwight
" S Frederick student b 48 Dwight
" see Colhoun
Calish Sydney R (Beatrice A) leather B h 54 Stearns rd
Call John M tailor b 5 Strathmore rd
Callaghan Harry C (Jennie) optician h 91 Highland rd
Callahan Anna bds 185 Rawson rd
" Cornelius J pntr bds 88 Coolidge
" Francis J (Susan P) h 220 Buckminster rd
" Joseph A (Julia A) sales bds 16 School
" Joseph E (Edith) sales mgr h 10 Park drive
" Katherine F tchr h 185 Rawson rd
" Margaret wid John b 1195 Beacon
" Mary E bds 1195 Beacon
Callanan Catherine L sales bds 180 Naples rd
" Emma h 208 Winthrop rd
" Fannie bds 208 Winthrop rd
Callender Mary H bds 1199 Beacon
" Richard B sales h 1199 Beacon
Calligan Alice B clk 137 Wash bds at Rox
Calnan Daniel pntr bds 11 Wash
Calvert Albert student bds 155 Clyde
" Richard (Jane) supt 155 Clyde h do
Came Francis L (Marion E) leather B h 1477 Beacon
" James Arthur (Grace) billiard tables h 1589 Beacon
" Nellie bds 86 Vernon
" Walter L (Gertrude P) lawyer B h 11 Williams
Cameron Anna H instr 66 Tappan b 98 Cypress
" Charles P instr 66 Tappan h 98 Cypress
" Christina M bkpr bds 219 Harvard
" Donald auto rpr 109 Boylston bds 256 Walnut
" Hazel S sec bds 16 Davis av
" John A (Anna M) chauf h 769 Boylston
" J Walter adv bds 1870 Beacon
" Katherine nurse 315 Newton nr Grove bds do
" Margaret maid 12 Druce
" Margaret A sten bds 14 Marion ter
" Mary nurse 300 South bds do
" Mary E adv bds 40 Atherton rd
" Wm R (Louise E) woodwkr h 19 Roberts
Campagna Salvatore barber 359 Boylston h at Som
Campbell Albina M C wid Benjamin F h 1815 Beacon
" Arthur D (S Elizabeth) treas h 74 Egmont
" Catherine Mrs laundress h 60 Villa lane
" Charles G (Fannie L) paints h 7 Portsmouth Hall Richmond ct
" Charles H (Flora B) h 1797 Beacon
" Charles N clk bds 18 Homer
" Colin M asst treas 20 Wash bds at Somerville
" Elizabeth A clk bds 60 Villa lane
" Ella M sten bds 105 Browne
" Francis lab h 101 Brookline av
" Frank A carp 65 Kent h at Newton
" George E nurse bds 1824 Beacon
" Hazel M piano tchr 1797 Beacon bds do
" Homer W (Josephine M) police h 77 Walnut
" Hugh T ins bds 1795 Beacon
" Jesse sales 1362 Beacon h at Roslindale
" John J chauf bds 44 Atherton rd
" John M fore 20 Wash h at Rox
" Lawrence asst 227 Summit av h at B
" Marcella h 30 Juniper
" Mary drsmkr bds 60 Aspinwall av
" Mary A osteopathist 1318 Beacon rm 17 h at Camb
" Minnie hkpr 15 Aspinwall av
" Richard D sales bds 163 Thorndike
" Thomas lab bds 60 Villa lane
" Walter h 165 Pond av
" Wm F bds 30 Juniper
" W Lee treas 999 Beacon h at B
Canavan Burt elect 322 Wash h 120 Franklin
" Maynard N meatctr 10 Harvard sq h at Camb
" Robert W (Kate O) chauf h 120 Franklin
Candow Mabel L tel opr 39 Aspinwall av bds at Boston
" Wm J janitor 1318 Beacon rm 13 h at Boston
Canessa Charles auto supplies 48 Boylston h 46 do
Canfield Elden J (Lottie) dairymn h 701 Hammond
" Genevieve W wid Richard h 11 Alton pl
" John (Alice J) adjuster h 90 Westbourne ter
" Madge L h 29 Winchester

M. MALMROSE, Painting & Decorating
Tel. 4841 Brookline
288 HARVARD ST. BROOKLINE, MASS.

Cannell Frank B (Ernestine T) vocalist h 43 Thorndike
Canning Ada J Mrs died Apr 30 1921
" Elisha cond h 50 Waverly
" Harold B taxi bds 50 Waverly
" Hazel bds 50 Waverly
" Horace fore bds 50 Waverly
Cannon Helen tel opr 39 Aspinwall av bds 176 High
" James S (Jessie) janitor 1688 Beacon h do
" John (Katherine) chauf h 276a Cypress
" John A lab bds 176 High
" Joseph P student bds 4 Pearl
" Laurence (Catherine) gardener h 4 Pearl
" Mary insp bds 176 High
" Thomas (Bridget) lab h 176 High
Canterbury George W (Adeline M) v-pres B h 10 Griggs ter
" Wm H (Helen H) h 189 Clinton rd
Cantwell Annie hkpr bds 51 Boylston
" Joseph N (Theresa) carp h 51 Boylston
Canty Jane A h 9 White pl
" Jeremiah P mason b 9 White pl
" Joseph M (Mary) prntr h 253 Boylston
" Julia F drsmkr bds 9 White pl
" Julia M student bds 9 White pl
" Paul F auto repr bds 253 Boylston
" Stephen A (Mary L) testmn 1318 Beacon h 247 Walnut
Canzwell Gene (Lillian) phys bds 302 Harvard
Capen Hattie E wid Wm b 53 Marion
" Marjorie bds 53 Marion
Caplan Abraham S (Rose) florist B h 12 Fuller
Capper Francis W (Katherine) banker h 12 Euston
" Porter F h 402 Boylston
Cappuccio Joseph (Emma) janitor 1060 Beacon h do
Capron Bessie A h 1080 Beacon
Caproni Pietro P (Gertrude) statuary h 145 Winthrop rd
Carbone Paul N (Caroline) bootblack h 674 Wash
Carew Charles T clk h 107 Westbourne ter
Carey Celia hkpr 23 Babcock
" Dennis J plstr 194 Wash h at Mattapan
" Edward J clk bds 32 Crafts rd
" Ernest garage r 310 Tappan h at Hyde Park
" Frank V civ eng h 32 Crafts rd
Carey
" Frank W (Freida) supt bds 26 Claflin rd
" James (Mary A) chauf h 23 St Mary's ct
" John J (Margaret) firemn h 8 Roberts
" John T (Julia E) carrier P O 46 h 5 Davis av
" Julia nurse bds 21 Littell rd
" Marie K bds 32 Crafts rd
" Mary wid Michael h 90 Brookline av
" Mary wid Thomas h 4 Kerrigan pl
" Patrick F died Jan 16 1921
" Robert nurse bds 16 Fuller
" see Cary
Carick David A (Bessie) broker h 202 Fuller
Carl Victor F (Alice H) supt B h 181 Clark rd
" Walter A (Sue H B) pres h 468 Walnut
Carle Florence O bds 50 Verndale
Carleson Charles J (Frances) supt h 1010 Beacon
" Lillian E sten bds 1010 Beacon
" Roger T student bds 1006 Beacon
Carleton Frederick G h 8 St Albans Hall 1213 Beacon
" Guy H bds 167 Babcock
" Lydia A Mrs h 1343a Beacon
" Steve bds 33 Kent
" see Carlton
Carley James (Mary) janitor h 19 Perry
Carlisle Clara T wid h 96 Marshal
" Donald T sales bds 56 Marshal
" Eleanor tchr bds 1647 Beacon
" Elizabeth wid Amos B h 1647 Beacon
" John (Dorothy I) lab h 120 Brook
" Louise E bkpr 10 Harvard sq h at B
" Margaret tchr bds 1647 Beacon
" Walter G elect B bds 1647 Beacon
Carlow Hardware Co (Walter H Carlow, Charles A Hunt) 700 Wash
" Walter H (Nellie A) Carlow Hardware Co) h 677 Wash
Carlson Bertel G (Alice) dentist 1318 Beacon rm 18 h at Newton
" Charles J (Josephine) butler E B Dane's h 356 Heath
" Elizabeth F clk 1351 Beacon bds at Dor
" Fred H (Flora B) mgr h 179 Rawson rd
" Hilda maid 18 Strathmore rd
" Ida nurse bds 384 Harvard

FREDERICK A. LEAVITT & HENRY A. BURNHAM
REAL ESTATE INSURANCE MORTGAGES
34 Walnut St., Village Square Tels.—Brookline 3030 or 3131

Carlson
" Wm F (Olga E) tchr B H S h 51 Eliot
Carlstrom Florence clk b 14 Marion
Carlton Albert S (Margaret) h 2 Claflin rd
" see Carleton
Carmichael Albert H (Regina) hostler h 5 Kendall pl
" Jeraldine S clk bds 471 Wash
Carmine George C (Mary C) com officer U S Coast Guard h 85 Browne
Carmody James D mach b 196 Wash
" Wm F (Jane) driver h 10 Juniper
Carnall Walter H (Sarah) mech eng h 22 Winslow rd
Carney Bernard J prntr bds 62 Pearl
" Bernard A cond b 50 Atherton rd
" James (Mary) lab h 62 Pearl
" James shoewkr bds 62 Pearl
" James H (Marie F) rem to B
" Martin J (Catherine) gardener h 50 Villa lane
" Michael J (Annie J) gardener h 495 Heath
" Wm H carrier P O 47 1354 Beacon h at Brighton
Carol Herman (Esther) feather dresser B h 194 Rawson rd
Carolan Frank P asst bank examiner B bds 5 Wellington ter
" James J (Elizabeth E) asst bank examiner B h 5 Wellington ter
" John L sales bds 5 Wellington ter
" Mary F bds 5 Wellington ter
" Patrick (Ellen) h 5 Wellington ter
" Wm B asst bank examiner B bds 5 Wellington ter
Carpenter Chauncey Morris (May Belle) dentist h 3 Netherlands rd
" Edward G appr b 363 Boylston
" Frederick A (Anna V) furn h 25 Harvard av
" George A (Emma) h 1514 Beacon
" George J (Alice) fore h 54 Linden pl
" John died June 5 1921
" John W steamftr b 363 Boylston
" Kathleen M wid John h 363 Boylston
" Lucius S (Nina M) phys bds 147 Mason ter
" Wm chauf h 127 Winthrop rd
" Thomas E (Marie E) landscape archt h 1162 Boylston
Carr Alice M Mrs h 10 Claflin rd
" Daniel D pres 1634 Beacon h at B
" Daniel & Co Inc Daniel D Carr pres auto supplies 1634 Beacon

Carr
" Frances B bds 312 Tappan
" Frederick clk bds 46 Ackers av
" Jeremiah F (Mary E) chauf h 47 Walter av
" Katherine nurse bds 83 Stearns rd
" Moses F (Helen W) h 48 Lancaster ter
" Ralph clk bds 46 Ackers av
" Warren H clk bds 46 Ackers av
" Wm H (Mary) carp h 46 Ackers av
" Wm P (Louise) mgr h 312 Tappan
Carreiro Antonio (Mary) barber h 60 Cameron
" Carolyn H sec bds 19 Oakland rd
" Francis G florist 220 Wash bds 19 Oakland rd
" Frederick C florist b 19 Oakland rd
" Joseph (Elizabeth) barber 227 Wash h 19 Oakland rd
" Joseph H real est 103 Wash bds 19 Oakland rd
Carrell Henry G (Emily) dir of athletics h 45 Brook
Carret James W (Elizabeth H) sales h 121 Griggs rd
Carrico M Leola phys bds 12 Kent
Carroll Albert E (Annetta H) h 135 Freeman
" Alice G tel opr 39 Aspinwall av bds 265 Pond av
" Anna clk bds 265 Pond av
" Anna L clk bds 31 Harvard
" Bernard F (Mary E) auto accessories h 131 Sumner rd
" Celia maid 241 Buckminster rd
" Charles H clk bds 560 Heath
" Elizabeth F clk bds 234 Cypress
" Helen asst buyer bds 265 Pond av
" James (Mary A) lab h 234 Cypress
" John (Anastasia) firemn h 265 Pond av
" John D (Elizabeth) (Carroll & McGuire) 640 Hammond h 642 do
" John H jr (Margaret) shipper n 64 White pl
" John M mach bds 265 Pond av
" John T wool sorter bds 31 Harvard
" Joseph (Elizabeth) chauf 35 Goddard av bds do
" Josephine G tchr bds 560 Heath
" Mary A wid Dennis J h 560 Heath
" Mary E sales bds 560 Heath
" Mary E dom nurse b 31 Harvard
" Mary J maid 8 Dwight
" Nellie T hkpr 45 Kendall

W. H. RUSSELL GOUDEY PLUMBING AND HEATING
Stoves, Furnaces, Ranges
31 Harvard St., Brookline, Mass. Tel. Brookline 800

Carroll
" Thomas (Elizabeth) gardener h 31 Harvard
" Thomas P (M Edna) police h 505 Pond av
" Walter R vet surg 45 Kendall h do
" Wm F (Annie) chauf h 26a White pl
" & McGuire (John D Carroll) shoers 640 Hammond
" see Carol and Carrell
Carsen James (Elizabeth P) soap mkr h 11 Tabor pl
Carson Margaret Mrs died June 22 1921
Carstens Ariel C student b 523 Wash
" Carl C (Blanche) gen sec M S P C C h 523 Wash
" Carol bds 523 Wash
" Zedric student bds 523 Wash
Cartagena Nicholas M (Josepha) com mer h 16 Brewster ter
Carter Bertram B (Mary E) chauf h 90 Brook
" Charles H clk 1324 Beacon h at B
" Edwin R (Lillian) asst pastor Harvard Cong ch h 8 Auburn cts
" Fannie E wid Olen L b 369 Tappan
" Harry D (Ethel) mgr h 10 Browne
" Henry H (Adelaide A) h 195 St Paul
" Herbert T floor mgr 1324 Beacon h at Dor
" Ida L nurse pub schs h at J P
" Irene M wid Arthur B h 123 Kent
" Joseph S sales 1298 Beacon h at B
" Mary T maid 9 Irving
" Minnie J h 12 Mason ter
" Morris (Beatrice G) museum wkr B h 676 Hammond
" Raymond H A (Helen H) mgr h 4 Circuit rd
" Robert D (Emily W) coal h 208 Winthrop rd
Carty Thomas P motormn bds 109 Franklin
Carvell Bertha nurse h 84 Pleasant
" Elizabeth wid John died Feb 27 1922
" Elizabeth W tchr bds 84 Pleasant
Carvelli George shoe rpr 362 Boylston h at Rox
Carver Albert M (Blanche G) elect h 17 Linden ct
" Albert P (Harriet M) carp 53 Brook h do
" Arthur G (Mary S) lawyer B h 50 Russell
" Eugene P (Clara P) h 15 Buckminster rd

Carver
" Eugene P jr (Dorothy Lee Bell) lawyer B bds 15 Buckminster rd
" Henry R (Edith W) h 203 Kent
" Mary nurse bds 384 Harvard
" Nathan P student bds 15 Buckminster rd
" Ransom F student bds 15 Buckminster rd
Cary Daniel W autos bds 48 Park
" Daniel Webster rubber B h 24 Hamilton rd
" Frank W (Freda) supt h 30 Claflin rd
" Gertrude V h 128 Davis av
" Harriet W wid Wm H bds 48 Park
" Ruth A Mrs bds 30 Claflin rd
" Wm de la M died Jan 7 1922
" see Carey
Casavant Adolph (Marie) decorator h 1386 Beacon
Case Albert W (Mary L) real est h 17 Park Vale
" Elmer tchr B H S b 48 Harvard av
" Frank A (Marie A) pres h 123 Freeman
" Robert H student b 123 Freeman
Casey Annie laund 300 South
" Arthur J chauf bds 60 Pearl
" Bridget wid Simon h 18 Thayer pl
" Catherine clk bds 105 Browne
" Cornelius J (Bridget A) h 9 Perry
" Daniel C student bds 17 Roberts
" Edith sten bds 64 Aspinwall av
" Edith M Mrs waitress b 49 White pl
" Edmund F butcher b 105 Browne
" Edmund J (Mary W) brewer B h 97 Willard rd
" Edward W (Daisy) sales h 222 Rawson rd
" Ellen E wid Michael h 6 Edwin
" Ellen J drsmkr 9 Mulford bds do
" James D (Margaret C) treas B h 651 Chestnut Hill av
" James D police bds 60 Pearl
" James F embalmer 85 Wash bds 6 Edwin
" James J (Mary C) florist h 79 University rd
" Jennie drsmkr 18 Thayer pl b do
" John F (Angie A) h 9 Centre
" John J clk bds 9 Mulford
" John J (Rebecca) director 66 Wash h 64 Aspinwall av
" John W (Celia E) auto supplies h 25 Gibbs
" Josephine J wid John h 60 Pearl
" Katherine Mrs bds 1731 Beacon
" Margaret M buyer B bds 6 Edwin

HILL'S GARAGE
MYLES L. KEEFE, Proprietor
PACKARD CARS FOR HIRE
14 Sheafe St. Chestnut Hill Tel. Brookline 5410

Casey
" Mary bds 60 Pearl
" Mary wid Daniel C waitress h 17 Roberts
" Mary A wid John h 9 Mulford
" Mary E tel opr bds 9 Mulford
" Thomas (Mary) lab h 13 Tabor pl
" Wm M (Anna) chauf 452 Chestnut Hill av h do
Cash Clarence H (Lillian I) auto rpr h 1174 Boylston
CASHEL JOHN J (Margaret) Proprietor Reservoir Taxi 1650 Beacon Tel Brookline 2400 h 36 High Tel 6347-J See page 36
CASHMAN EDWARD F (Clara) (Harvard Taxi Company) 1318 Beacon h 221 Harvard Tel Brookline 223
Casler Evelyn R student b 57 Verndale
" Harold E sales bds 57 Verndale
" Samuel (Jeanette) metals h 57 Verndale
Casselberry Clarence M phys h 1501 Beacon
Cassidy Ethel G asst mgr b 2 Linden
" Hugh J (Marie E) real est bds 1265 Beacon
" James insp bds 90 Kent
" James F asst pastor St Lawrence R C ch h 744 Boylston
" John J (Mary E) lab h 2 Linden
" Lawrence T (Selma M) autos h 43 White pl
" Margaret L library attendant h 1412 Beacon
" Mary A sten bds 2 Linden
" Thomas F police bds 87 Brook
Cassino Rose M clk 1324 Beacon h at S B
Casso Samuel tailor 1648a Beacon h at Rox
Casson Etta B wid Samuel K h 5 Winchester
Castle Henry C (Edith R) h 18 Salisbury rd
" Wm H clk 1703 Beacon h at Brighton
Caswell Walter W (Florence D) phys 17 Winchester h do
Cate Helen T bds 36 Verndale
" Karl S, U S N bds 36 Verndale
" Laurette bds 36 Verndale
" Martin L ins h 36 Verndale
" Philip T clk bds 36 Verndale
Cates Wm H floormn h 1061 Beacon
Caton John (Bridget) gardener h 784 Boylston
" Joseph F clk bds 784 Boylston
Caton
" Mary C sten B bds 784 Boylston
Caul Michael T cond b 784 Boylston
" Pansy T bds 103 Centre
CAULFIELD ARTHUR J (Annie D) Real Estate and Insurance 103 Washington h 35 Oakland rd
" Catherine clk bds 6 Flora
" Delia wid John h 6 Flora
" Edward died June 14 1921
" John T chauf bds 6 Flora
" Michael F clk bds 352 Wash
" Wm E (F Mary) mgr h 61 Franklin
Cauman Myer (Annie) whol clothing B h 25 Crowninshield rd
Cavanagh George H (Frances E) asst treas B h 22 Kenwood
" Joseph (Edith D O) lawyer B h 29 Naples rd
Cavanaugh Dennis (Catherine) janitor h 35 White pl
" Patrick (Mary) tmstr h 17 Hart
" Thomas L (Agnes A) contr h 18 Strathmore rd
Caverly Mary E hkpr 9 Auburn pl
Cawley John W (Katherine B) broker B h 90 Winchester
Ceccherino Walter clk 1324 Beacon h at Som
Cederborg C H G Co John R Mattson treas auto rprs end Regent cir
Cederroth Sigrid tchr h 26 Linden pl
Ceppi Charles A sales 1324 Beacon h at Dor
Centervall Ivan A (Adele T) dentist B h 164 Kent
Chace Eunice W wid Frederick bds 234 Walnut
" Frederick C (Mabel R) exporter B h 32 Winchester
" Rodliffe B treas B h 105 Sumner rd
" see Chase
Chadwick Noel (Elizabeth) clk h 145 University rd
Chamberlain Anne B tchr of drawing pub sch bds 1437 Beacon
" Annie C nurse bds 33 Cypress pl
" Annie R Mrs bds 1437 Beacon
" Clara E nurse bds 33 Cypress pl
" Dexter H (Florence) clk B h 7 Littell rd
" Edward E (Josephine A) janitor h 689 Wash
" Elizabeth tel opr bds 9 Village la
" Esther wid John C h 33 Cypress pl
" Georgia G bds 1661 Beacon
" Georgia G Mrs bds 1661 Beacon
" Helen h 9 Summit av

KING AUTO SUPPLY CO
HARDWARE, PAINTS, CUTLERY, TOOLS, HOUSEHOLD FURNISHINGS, GAS AND ELECTRIC FIXTURES
207 Washington Street Telephone—Brookline 401

Chamberlain
" Isabel sec Red Cross h 36 High
" Jane wid Joseph J bds 9 Village la
" Lucie H tchr Heath sch bds at B
" Marcia King Mrs treas B h 127 Fuller
" Walter U S A h 9 Village la
" Wm C (Mary B) trustee h 15 Westbourne ter
Chamberlin Alice wid George B h 229 St Paul
" George H (Anida) bdgh 21 Winchester
" George M (Isabell F) phys h 98 University rd
" G Harley (Mary E) pres-treas 1352 Beacon h 53 Alton pl
" John B (Charlotte P) banker B h 11 Stearns
" Linda A Mrs h 1060 Beacon
" M Alice bds 229 St Paul
" Sarah bds 229 St Paul
CHAMBERLIN & WHEELER INC G Harley Chamberlin Pres-Treas Real Estate and Insurance 1352 Beacon Tel Brookline 4810
Chambers Beatrice H student bds 50 Longwood av
" Harold S sales b 50 Longwood av
" Joseph W (Clara H) dry goods B h 50 Longwood av
Champlin George P (Mabel K) whol gro h 39 Crowninshield rd
CHANDLER ALFRED D Lawyer 70 State St Boston Tel Main 3797 h 411 Washington
" Alfred D jr mgr bds 411 Wash
" Catherine N clk b 14 Marion ter
" Charles H treas 115 Wash h at Haverhill
" Cleveland A (Louise P) adv B h 503 Boylston
" Edward H (Amelia) sec h 213 Aspinwall av
" Elizabeth tchr bds 411 Wash
" Elmer E (Carrie L) drftsmn bds 9 Centre
" Estelle I sec bds 159 Aspinwall av
" Florence Irene clk b 14 Marion ter
" George Mrs h 1038 Beacon
" Harvey L pntr h 92 Winthrop rd
" Henry N (Nellie B) army supplies h 9 Elba
" Henry P mgr bds 411 Wash
" Louise C bds 503 Boylston
" Madelon bds 9 Centre
" Parker C bds 503 Boylston
" Peleg Whitman (Eleanor C) real est B h 1803 Beacon

Chandler
" Thomas E (Lesley H) phys B h 117 Clinton rd
" Whitman student bds 503 Boylston
" Wm H (Margaret) asst mgr h 312 Tappan
" Wm S mgr h 27 Fairmount
Chandley Maud bds 1223 Beacon
Channing Anna M Mrs died Nov 10 1921
" Sanitarium Donald Gregg supt 701 Boylston
" Walter died Nov 23 1921
Chansky Frances R baker 1396 Beacon bds 44 Williams
Chant Sidney elect 264 Wash h at Newton
Chapin Anna M bds 1888 Beacon
" Austin B H real est h 1888 Beacon
" Harriet E bds 1888 Beacon
" Helen B sec h 62 Toxteth
" Henry R bakery h 15 Russell
" John R (Margaret) banker h 21 Heath hill
" Mabel H h 84 Upland rd
" Preston V com mer h 12 Thorndike
Chapman Chester C police bds 133 Cypress
" Edward K (Frances N) men's hose B h 11 Warwick rd
" Edward K h 27 Verndale
" Fred (Margaret) cond h 28 Flora
" Frederick W bds 27 Verndale
" George B (Elizabeth) mgr h 1768 Beacon
" George M jr (Dorothy M) broker h 300 Clinton rd
" Hannah H wid John N h 21 Auburn
" Harry F (Ada J) h 8 Gordon Hall 1213 Beacon
" Lesley P clk bds 78 Francis
" Leslie A (Maude) elect h 78 Francis
" L Raymond (Mary E) lawyer B h 26 Linden pl
" Manley N (Agnes H) motormn h 215 Cypress
" Marguerite wid Charles J h 174 Winchester
" Martha D bds 27 Verndale
" Mary J wid John H h 91 Marion
" Susan E bds 27 Verndale
Chappelle Howard B sales bds 1484 Beacon
" Josephine A wid Charles T h 1484 Beacon
Charak Estey P (Pauline) h 79 Gibbs
" Henrietta sten bds 79 Gibbs

ESTABLISHED 1880
JOHN A. WHITTEMORE'S SONS **C-O-A-L**
Brookline Deliveries a specialty from our Back Bay Pocket
TELEPHONE—BACK BAY 1220
Executive Offices, 16 Belgrade Avenue, Boston 31 Telephone Parkway 2200

Charak
" Jacob furn B h 79 Gibbs
" Moses C (Celia A) sales h 189 Babcock
" Sophie musician bds 134 Fuller
" Wm (Marie) lawyer B h 134 Fuller
Chard Walter G (Kathleen B) h 45 Pine rd
Charles Lee lndry 1611 Beacon h do
" Maude G Mrs h 101 Naples rd
" Wong lndry 4 Linden h do
Charlton Dorothy G bds 1101 Beacon
Chartier Arthur O (Harriet) h 181 Winthrop rd
Chartrand Jules P sten bds 145 Naples rd
" Marcel D sales bds 145 Naples rd
" Maurice P bkpr bds 145 Naples rd
" Michael A (Mary M) church goods h 145 Naples rd
" Real J clk bds 145 Naples rd
Chase Allen H cotton broker h 24 Euston
" Barbara R student b 126 Harvard
CHASE CARL F (Mabel F) Treas Chase Express Co 66 Washington h 170 Brookline av
" Charles D (Blanche) mfrs agt h 1748 Beacon
" Edward C (Laura G) mgr h 219 Freeman
" Ellen h 133 Rawson rd
CHASE EXPRESS COMPANY Harry E Chase Pres, C F Chase Treas, J J Casey Director, 66 Washington, Telephone Brookline 36, Boston offices 130 Bedford, Telephone Beach 363; 165 Blackstone, 77 Kingston, 240 Congress, 29 Chatham, Tel Richmond 1546; 104 Arch, Tel Congress 5354; 15 Devonshire, Tel Main 1378; 127 Providence, 1 New Faneuil Hall Market and 32 Court Square See page 11
" Fred L pharm 19 Harvard h at Woburn
CHASE HARRY E (Jessie G) Pres Chase Express Co 66 Washington h 22 Greenough
" Harvey S (Nettie R) acct h 1033 Beacon
" Henry A died Feb 27 1921
" Henry M (Blanche K) phys B h 202 St Paul
" Herbert R (Grace A) sole leather B h 75 Stearns rd
" Jennie S wid Freedrick T h 27 Winslow rd

Chase
" Josiah B (Fielding T) banker B h 16 Browne
" J Raymond asst treas 1356 Beacon h 25 Bartlett cres
CHASE LOUIS S (Esther) Asst Treas Massachusetts Wharf Coal Co h Brandon Hall
" Mabel K tchr (Newton) b 22 University rd
" Marcus mgr bds 14 Green
" Mary E bds 15 E Milton rd
" Mary G wid Wm L h 64 Alton pl
" N Oscar (Mary A) collr h 15 E Milton rd
" Oscar F tchr B H S h at Wellesley Park
" Robert (Mary) sales h 132 Naples rd
" Russell P (Nancibel) sheet metal wkr h 177 Winthrop rd
" Seth K h 1731 Beacon
" Susan R wid H Lincoln h 126 Harvard
" S Marion h 185 Davis av
" Wm H musician bds 64 Alton pl
" Wm H (Mary E) fore h 5 Elm
" Wm M (Blanche B) decorator h 135 Freeman
Cheevers James V h 8 Juniper
Cheeves Elizabeth E wid George died May 13 1921
Cheley Glen E phys h 1880 Beacon
Cheney Alice M social wkr bds 165 Winchester
" Lucy W checkr b 193 Rawson rd
" Rebecca M wid b 165 Winchester
Cherry Wm A (Annie J) elect h 356 Wash
Chesebro Charles W (Grace B) sales h 11 Verndale
Chesley Lorenzo (Chesley & Hughes) h at Needham
CHESLEY & HUGHES (Lorenzo Chesley and Hugh O Hughes) Roofers 55 White pl Tel Bro 0736
Chester Harry C (Ruth B) lumber B h 233 Walnut
" Louis (Josephine) towel supplies b 32 Centre
" Mabel C died Dec 31 1921
" Marrietta C Mrs died Jan 30 1922
" Walstein R lumber B h 239 Walnut
Chesterton Arthur W (Lucretia M) eng supplies h 112 Babcock
" A Devereaux bds 112 Babcock
Chestnut Hill Golf Club 1059 Boylston

When you say
HENDERSON & ROSS
You think REAL ESTATE
1320 BEACON STREET : : BROOKLINE

Chestnut
" Hill sta B & A R R off Hammond n Middlesex rd
Chevalier Ada E tchr Pierce sch bds 4 Greenough
" Clovice E (Angeline) chauf h 54 Kent
" Hope bds 1463 Beacon
" John F (Sophie M) lumber h 1463 Beacon
Chick Helen G bds 1253 Beacon
" Jean bds 460 Harvard
Chickering Amelia A wid Lorenzo B died Jan 22 1921
" Joseph opr 19 Webster h at J P
Child Morris W (Maria W) h 81 Park
" Robert C (Jane B) lawyer B h 36 Alton pl
Childs Fred L (Nettie M) coal h 50 Lancaster ter
Chilton Fred A (Mary K) leather B h 19 Clinton rd
" Frederick K bds 19 Clinton rd
Chin Ming laundry 290 Wash h do
" Sing laundry 36 Walnut h do
" Yeng laundry 1176 Boylston h do
Chipman Elmer S (Jean S) h 1904 Beacon
" Frank pres 129 Wash h at Dor
" John H treas 129 Wash h at Som
" Law Publishing Co The Frank E Chipman pres John H Chipman treas 129 Wash
" Margaret bds 1904 Beacon
Chironis Constantinos A pres 1335 Beacon bds 11 Webster
Chisholm Alexander W clk bds 106 Westbourne ter
" Alexander C (Annie B) real est h 71 Westbourne ter
" Beatrice A bds 71 Westbourne ter
" Christopher L (Viola) actor bds 106 Westbourne ter
" Dorothy tchr Windsor sch bds 1006 Beacon
" Duncan G (Isabella) shipper h 106 Westbourne ter
" Helen clk bds 21 High
" Helen A bds 71 Westbourne ter
" Janet wid bds 21 High
" Jessie B maid 115 Dean rd
" Lawrence W mach b 71 Westbourne ter
" Mary clk bds 21 High
" Mary C bds 71 Westbourne ter
Chmielinski Henry (Bronios) banker B h 67 Crowninshield rd
Choate Augusta prin 1600 Beacon h do
" Helen G bds 1 Winchester

Choate
" Joseph (Mabel T) janitor h 32 Garrison rd
" Joseph T janitor b 92 Winthrop rd
" Mary T wid Fred E h 1 Winchester
" School Augusta Choate prin 1600 Beacon
Chrimes Walter A S (Louise) broker h 199 Winthrop rd
CHRISTENSEN ANNA K Ladies Specialty Shop 1312 Beacon Tel Brookline 1714-J h 208 Winthrop rd
" Emily artist bds 635 Hammond
" Gordon V chauf 99 Harvard bds 37 Perry
" Hans (Frederikke) h 635 Hammond
" Laura H clk 1312 Beacon bds 208 Winthrop rd
" Ole F student bds 635 Hammond
Christian Alice M bds 1244 Beacon
" John B (Lucile S) Col U S A h 1244 Beacon
" Katherine F bds 26 Browne
" Science Benevolent Assn The Elisha B Seeley mgr convalescent home 910 Boylston
Christie Annie maid 173 Walnut
" Bros (Mawn and Stavre) fruit 1632a Beacon
" Eugene L auto mech 324 Wash h at B
" Grover W broker h 14 Claflin rd
" Irving L (Laura M) millinery h 9 Vernon
" Mawn (Christie Bros) 1632a Beacon bds at Brighton
" Stavre (Christie Bros) 1632a Beacon bds at Brighton
CHRONICLE THE (WEEKLY) Brookline Chronicle Publishing Co Publishers 1 Harvard Tel Brookline 7204 See page 48
Chung Wing lndry 398 Harvard h do
Church Adeline B Mrs phys 483 Wash h do
" Allan F h 39 Summit av
" Benjamin T (Adeline B) phys 483 Wash h do
" Clifton (Kate M) h 23 Claflin rd
CHURCH DAVID B (Caroline) Real Estate and Insurance 1640 Beacon Tel Brookline 378 h 3 Regent Circle See page 28
" Elizabeth T Mrs died May 29 1921
" George M (Martha) carp 346 Wash h 328 do
" Theodore Mrs bds 222 Rawson rd

ESTABLISHED 1847.
CITY LAUNDRY COMPANY
82-100 Lenox Street, Boston
Telephone Roxbury 283
Unexcelled Facilities for Laundry Work of Every Description

Churchill Charles B (Corinne H) ins h 10 University rd
" Co carps 640 Hammond
" Katherine bds 10 University rd
Ciceo Bernardo shoe rpr 262 Harvard h at B
Cilley Almon B (Bertha J) ins h 115 Fuller
" Charles H bds 209 Wash
" Esther H wid Charles H died Feb 13 1921
" Frank L sales bds 328 Wash
Cimberblatt Jacob cigars b 73 Fuller
" John (Bertha) cigars h 73 Fuller
" Ruth private sec bds 73 Fuller
Citron Samuel (Jennie) steamftr 109 Boylston h 30 Juniper
CITY LAUNDRY CO Fred A Cunningham Treas 98 Lenox Boston (18) Tel Roxbury 283 See left top lines
Claflin Florence h 187 Winthrop rd
" Helen M asst Pub Lib bds 4 Stedman
" Thomas M (Alice T) lawyer B h 172 Dean rd
Claghorn David M (Anna W) investments B h 1901 Beacon
Clancy Annie h 65 Walter av
" Charles F agt Brookline sta B & A 35 Station
" James J (Agnes E) chauf h 41 Franklin
" Mary hkpr 32 Kent
" Thomas B carrier P O 47 h at Dor
Clapp Amy died May 23 1921
" Charles A (Florence L) tinsmith 31 Harvard h 19 Linden
" Charles C (Lucile C) priv sec h 91 Fuller
" George A (Sarah L) rubber h 54 Green
" George G ins h 35 Claflin rd
" Herbert C (Mary O) phys 67 Winchester h do
" John S (Emma L) rubber B h 120 Babcock
" J Wilkinson (Eliza) pres B h 67 St Paul
" Lowell T (Gertrude R) druggist h 59 Evans rd
" Marion L bds 67 Winchester
" Mary C bds 31 Cypress
" Roger (Antoinette L) lawyer h 14 Foster
" Walter (May) h 17 Park vale
Clark Alice W asst Pub Lib bds 5 Auburn courts
" Allan insp h 37 Harvard
" Annie R bds 310 Walnut

Clark
" Arthur W (Sadie J) mgr h 671 Wash
" A Beatrice sten bds 771 Heath
" Catherine sten bds 771 Heath
" Catherine M wid George E bds 6 Rice
" Charles C elect bds 26 Linden
" Charles F (Grace C) sales h 1675 Beacon
" Charles H editor h 131 Freeman
" Charles H tester bds 118 Franklin
" Charles P (Anna S) janitor 73 Longwood av h do
" Chester M (Helen F) treas h 41 Dwight
" Daniel (Mary J) h 1908 Beacon
" Edgar H (Anna M) supt h 22 Linden pl
" Edith A Mrs drsmkr 1870 Beacon h do
" Edith E clk Brookline Trust Co 1341 Beacon bds 771 Heath
" Edward L (Mary K) sales h 40 Griggs rd
" Edwin S garage wkr h 6 Rice
" Elizabeth h 1736 Beacon
" Emma K bds 19 Shailer
" Eva M sten rm 12 Town Hall bds 771 Heath
" Evelyn M wid Mark C h 1 Gordon Hall 1213 Beacon
" Florence L died Feb 6 1921
" Frederick Mrs h 118 Franklin
" F Haven (Frances S) broker bds 58 Euston
" George plmbr bds 15 Linden
" George bds 85 Frances
" George H rem to Bronx N Y
" Gertrude nurse bds 12 Mason ter
" Harriet B bds 11 Centre
" Hattie D Mrs h 72 Stedman
" Helen F companion bds 25 Goddard rd
" Henry B (Elizabeth D) lumber B h 6 Strathmore rd
" Henry J (Alice) sales h 1537 Beacon
" Inman horse trainer h 262 Wash
" Irene mlnr bds 118 Franklin
" Joshua B h 2 Lennox Hall 1213 Beacon
" Katherine R sten bds 15 Linden
" Leigh F h 54 Dwight
" Leslie drsmkr 1870 Beacon h do
" Lincoln h 74 Egmont
" Madeline sten 112 Cypress bds 22 Linden pl
" Mary L h 32 Park drive
" Matilda L bds 66 Egmont

CALL MAIN 4382 120 Tremont St

SERVICE for BUYER, OWNER and BROKER
REAL ESTATE BROKERS EXCHANGE
Francis F. Whittier—Carl S. Whittier, Mgrs.

CALL BROOKLINE 8378 1318 Beacon St.

Clark
" Melvin R (Edith R) chauf bds 71 Carlton
" M Lillian student bds 99 Marion
" Ollie chauf bds 237 St Paul
" Otis W (Elizabeth M) mercantile capt h 47 Bowker
" Paul (Anna) ins h 119 Freeman
" Playground 205 Cypress
" Philip D sales h 1580 Beacon
" Ralph G prntr bds 6 Rice
" Robert H M (Alice M) sales 10 Harvard sq h 15 Linden
" Sarah L treas h 32 Park drive
" Schuyler S (Jessie S) rem to B
" Seth clk h 46 Centre
" Thomas (Anna B) sexton h 771 Heath
" Thomas F meat ctr 10 Harvard sq h at Brighton
" Wm (Charlotte) chauf h 25 Glenland rd
" Wm A gate tender bds 98 Cypress
" Wm H A (Elizabeth) ins h 1064 Beacon
" Wm J express b 85 Francis
" Wm L (Caroline) rector St Paul's Epis ch h 130 Aspinwall av
" Wm S (Minnie) chauf h 709 Heath
Clarke Alfred F h 210 Winthrop rd
" Arthur F (Adele) lawyer B h 17 Osborne rd
" Arthur M (Mary R) sales mgr h 82 Browne
" Ethel student bds 35 Longwood av
" Helen G bds 210 Winthrop rd
" Hermann F (Dorothy L) sales h 420 Warren
" Jane L composer bds 210 Winthrop rd
" Julia wid George L h 43 Hedge rd
" Margaret bkpr h 185 Pond av
" Mary R acct h 471 Wash
" Susan bkpr B h 185 Pond av
Clattenburg Charles lab b 149 Wash
" Leah M hkpr 85 Dean rd
CLAUSON HARVEY G (Swanson & Clauson) 554 Heath Chestnut Hill bds 16 Prospect
Clay Albert E B ins B h 14 Park
" Edith M bds 14 Park
" Eleanor hkpr 12 Beverly rd
" Ella F sec bds 14 Park
" Jessie E bds 14 Park
" Stanley A (Elizabeth L) dentist B h 7 St Alban's Hall 1213 Beacon
Cleary Paul J (Helen) pattern mkr h 93 Highland rd
Cleaves Annie wid Frederick H h 1861 Beacon
Clegg Frank J (Mabel) pntr h 275 Pond av
" Mary E sales bds 20 Perry
" Mary E Mrs h 20 Perry
" Wm J Ladder 1 bds 20 Perry
Cleghorn Frank S (Anne) steam heating B h 1037 Beacon
" see Claghorn
Clemens Joseph (Goldie) pntr 188 Wash h 114 Brook
Clement Hazen (Mary) h 33 Euston
Clerke Noe M bds 18 Parkman
Cleval Herman real estate bds 318 Tappan
Cleveland Elijah B (Jennie G) ins h 344 Harvard
" Henry M (Elizabeth) rem to Wellesley
" Maud H h 1223 Beacon
Clevenger Galen H (Alice) elect eng h 330 St Paul
Clexton John C (Mary L) buyer h 137 Coolidge
Clifford Harriett N wid Alfred h 75 Park
" Henry G (Katherine E) police bds 87 Toxteth
" Martha clk Brookline Trust Co 1341 Beacon h 29 Winchester
" Randall (Charlotte B) phys B h 215 Warren
" Sarah E Mrs h 83 Harvard
Clinkard Lewis (Evelyn) driver h 24 Hamilton rd
Clinton Leo fore 10 Waldo bds at B
Clish Joseph (Isabel) sales h 46 Jamaica rd
" Joseph H druggist bds 83 Harvard
" Margaret E nurse bds 22 Homer
" Sarah E waitress h 83 Harvard
Clogston Mark B mgr 1022 Beacon h at B
Clohosy Nellie bds 11 Vernon
Cloonan Mary wid Dennis M bds 185 Pond av
Close Flora clk bds 26 Beals
" Flora M clk bds 162 Coolidge
Closson Addison W student bds 12 Salisbury rd
" Wm H (Clara) prov B h 12 Salisbury rd
" see Clauson
Cloud Faraday bds 145 Aspinwall av
" Sally W wid Aaron G h 145 Aspinwall av
Clough Alexander B (Anna B) h 59 Marion
" Clara A sten bds 41 Waverly
" Louise E wid Samuel L b 69 School

PIANOS *RENTING TUNING MOVING*

M. STEINERT & SONS *Steinert Hall, Beach 1330* *162 Boylston St. Boston*

VICTROLAS *VICTOR RECORDS SUPPLIES*

Clough
" Wm E A (Carolyn W) clothing h 59 Marion
" Willis B clk bds 59 Marion
Clougherty Bridget wid Stephen h 25 Morss av
Cloverdale Co The Frank I Hadley mgr gros 139 Wash
Clow John auto rpr bds 301 Wash
Clune John J (Josephine) civ eng h 150 Walnut
" J Frederick sales 34 Walnut h at Newton
" Mary A bds 150 Walnut
" Mary J h 173 Davis av
" Susan W h 173 Davis av
Coakley Eleanor clk 1341 Beacon bds 31 Boylston pl
" Francis J (Mary E) cordage h 1791 Beacon
" Francis P (Lillian M) paper ctr h 65 Walter av
" John student bds 1791 Beacon
" John W (Nellie M) laundry B h 1887 Beacon
" Joseph B eng bds 35½ Harvard
" Timothy plstr h 31 Boylston pl
" Wm I chauf bds 35½ Harvard
Coan Marion R sales 1324 Beacon b at J P
Coban Ernestine E wid h 128 Longwood av
Cobb Alice G h 249 Walnut
" Andrew J wool B h 30 Powell
" Bertha V tchr Pierce sch h 235 Rawson rd
" Charles K (Susan M) lawyer B h 40 Dunster rd
" Charles K jr wool B bds 40 Dunster rd
" Clarence M (Dorothy) clk B h 232 Kent
" Clifford S (Helen) dry gds (Waltham) h 5 Elba
" David F (Ruth F) mgr h 27 Stetson
" Edgar H student b 101 Colchester
" Eleanor wid Melville L h 1101 Beacon
" Emily C wid Roscoe A h 15 Linden
" Farrar (Mary C) surgeon B h 1817 Beacon
" Geneva S wid Robert A bds 44 Dwight
" George F (Gertrude) lumber B h 101 Colchester
" Margaret E bds 30 Powell
" Nellie F bds 27 Stetson

Cobb
" Thomas D tree expert bds 111 Harvard
" Willard H (Hattie L) ins h 11 Claflin rd
Cobe Eva wid Mark H died Feb 28 1921
Coburn Carrie W wid Albert h 21 Coolidge
" Edward uphol 705 Wash h at Medford
" Elizabeth bds 99 Evans rd
" Frank G (Edith L) contr B h 99 Evans rd
" Josiah (Angela) mach h 5 Houlihan av
" J Albert (Josephine) chauf h 114 Franklin
Cochran Amy wid J Arthur h 50 Lancaster ter
Cochrane Agnes bds 14 Morss av
" Dundonald student bds 75 Longwood av
" Catherine A music tchr 14 Morss av bds do
" Eugenie bds 75 Longwood av
" John cottons bds 75 Longwood av
" J Eugene (Ella E) cottons h 75 Longwood av
" Leo M clk P O bds 14 Morss av
" Martin J (Madeline T) asst mgr B bds 14 Morss av
" Nellie bds 14 Morss av
" Robert C (Louise) phys h 101 Longwood av
Codman Henrietta S wid James M h 362 Walnut
" James M jr lawyer B h 164 Warren
" Susan T wid Franklin L h 1035 Beacon
Coe Annie M aide bds 471 Wash
" Charles W (Jane S) acct h 29 Bartlett cres
" Ellen M wid Charles C h 128 Longwood av
" Ida M wid Charles H bds 64 Sumner rd
" Richard D (Evelyn P) h 1203 Beacon
" Ross L sec B h 128 Longwood av
Coffen George De F (Elsie M) cond h 26 Walter av
Coffey Anne L wid John h 189 Aspinwall av
" Henry C sales b 189 Aspinwall av
" John J real est b 189 Aspinwall av
Coffin Ann bds 12 Park drive
" Charles P (Grace) lawyer B h 138 Ivy

ESTABLISHED 1875
L. NICKERSON
AWNINGS, TENTS, COVERS, FLAGS, FLAGPOLES
173 STATE ST., cor. COMMERCIAL ST., BOSTON Tel.—Richmond 986

Coffin
" Elmer h 208 Winthrop rd
" Ernest W (Nina F) mgr B h 161 Rawson rd
" Esther M nurse bds 35 Addison rd
" Frederick S h 433 Walnut
" Harry R broker B bds 433 Walnut
" Henrietta wid B Howard h 1060 Beacon
" Laura S bds 433 Walnut
" Marian bds 138 Ivy
" Mary B bds 138 Ivy
" Rufus (Amy W) securities B h 7 Vernon
" Sarah T wid Wm H h 6 Alwington rd
" Sturgis (Elizabeth) real est B h 17 Clark rd
" Wm B (Dorothy) archt B h 3 Perrin rd
" Winthrop (Gertrude B) bonds B h 45 Warren
Cogil Nettie E wid Daniel hkpr 1390 Beacon
Coggeshall Charles P (Addie F) h 26 Webster
Coggins Charles P (Emma S) carp h 165 Aspinwall av
" Kempton F (Marguerite) drftsmn bds 165 Aspinwall av
Cogswell Edward R (Theodore B) landscape archt h 116 Tappan
Cohen Abner furn B b 56 Egmont
" Abraham S (Minnie) lawyer B h 1483 Beacon
" A Bernard (Florence) dry gds B h 136 Coolidge
" Bernard furniture B b 56 Egmont
" Carolyn M bds 50 Vernon
" Emanuel lawyer bds 29 Beals
" Franklin lawyer bds 1483 Beacon
" George I (Sophia) lawyer B h 73 Fuller
" Ida wid Bernard bds 56 Egmont
" Ida S wid Israel h 141 Thorndike
" Isaac (Anna) woolen mfr h 24 Fuller
" Isaac (Rose) ins h 1862 Beacon
" Jack (Allston Plumbing Co) 6 Pleasant h at Dor
" Joseph tailor 1609 Beacon h at Rox
" Joseph (Annie) shoe rpr 805 Boylston h at B
" Joseph P (Bessie M) phys B h 105 Winchester
" Julius bds 24 Fuller
" Leo M agt bds 141 Thorndike
" Max shoe rpr 257 Boylston h at Dor
" Mildred cashr bds 22 Linden

Cohen
" Moe (Celia) hardware B h 106 Salisbury rd
" Morris A (Celia) clothing h 69 Kenwood
" Myer J (Jennie) dry goods h 79 Kenwood
" Samuel pntr 296 Harvard h at B
" Theresa E bds 1483 Beacon
Colaluca Harry (Rose) auto pntr h 8 Hart
Colburn Lavina M wid Selden bds 21 Green
" Lionel (Helen) acct h 267 Boylston
" Wm floormn 54 Winchester
Colby Benjamin L Mrs h 2 Wellington ter
" Elwood H (Mabel F) sales h 48 Harris
Cole Charles H (Grace F) U S A h 151 Longwood av
" Clarence D (Mary) elect bds 1069 Beacon
" Corina B sales 173 Wash h at Dor
" Dora A Mrs h 114 Centre
" Doris M clk 21 Walter av bds at Brighton
" Edward B Mrs h 231 Rawson rd
" Edward D jeweler h 44 Kilsyth rd
" Ella F priv sec h 14 Linden
" Emily W h 14 Linden
" George A h 1253 Beacon
" George W uphol 30 Station h at Camb
" Margaret B dom 39 Thorndike
" Samuel W (Clara A) dir mus public sch h 56 Thorndike
" Wm A (Rebecca A) chauf h 263 Pond av
Coleman Adelaide E sten bds 164 Thorndike
" Alexander B (Lillian R) chauf Gardner Washburn h 211 Reservoir rd
" Andrew D pres 1640a Beacon h at Allston
" Cornelius A bds 10 Kilsyth rd
" Emily R sten bds 1192 Boylston
" George H installer 1318 Beacon h at Dor
" Gertrude I clk bds 1192 Boylston
" Harold C dyestuffs b 10 Kilsyth rd
" Harry (Pauline) bldr h 24 Elba
" Henriette S wid Cornelius A h 10 Kilsyth rd
" Jane E h 205 Walnut
" Margaret F tailoress b 164 Thorndike
" Mary A h 164 Thorndike

MACKEY & MEADE CO. HARDWARE PAINTS
HARVARD SQ. BROOKLINE, MASS., Tel Brookline 292

Coleman
" Mary E governess bds 1192 Boylston
" Mary E wid Dennis F h 1192 Boylston
" Thomas J (Elizabeth M) chauf h 2 Franklin ct
" Thomas L ins B b 1192 Boylston
" Wm (Jarman & Coleman) r 27 Harvard h at B
" Wm F newspaper agt bds 1192 Boylston
" Wm L (Ellen) waiter h 96 Chestnut
Colgan Gertrude Mrs sales 1324 Beacon h at Mattapan
" Lotta R wid Wm H h 673 Wash
Colhoun Edward W student bds 1477 Beacon
" Eleanor C wid Edward h 1477 Beacon
COLLEGE OF THE SPOKEN WORD INC Delbert M Staley Ph D Pres Oratory and Art 391 Washington Tel Brookline 3102 See back paster
Colleran Wm A clk 1324 Beacon h at Medford
Collerd George R (Mabel) supt h 28 Babcock
Collester Clinton H (Eleanor) tchr Simmons College h 263 Walnut
Collett F Philip rodmn rm 25 Towr Hall bds 4 St Paul
" Katherine H physical instr bds 4 St Paul
" Lena E wid Fred W h 4 St Paul
" Ruth sec bds 4 St Paul
" R Margaret clk bds 4 St Paul
Colley Ralph E (Helen M) special agt h 72 Egmont
" Richard S (Florence A) mgr h 111 St Paul
Collier Edward F (Mary) prntr h 22 Homer
" E Pomeroy (Ella) wool h 165 Winthrop rd
" Grace bds 165 Winthrop rd
" Julia A Mrs h 270 Cypress
" Robert D (Elizabeth) rem to Brighton
" see Collyer
Colligan L Adelaide tchr B bds 26 Stetson
Collin Francesca P wid Louis restr B h 7 Netherlands rd
Collins Albert W shipper bds 177 Pond av
" Alexander M (Minnie I) shoes B h 84 Salisbury rd

Collins
" Annie wid bds 20 Walter av
" Austin D real est h 43 Strathmore rd
" Elizabeth wid John J h 82 Babcock
" Elizabeth F h 14 Smyth
" Elizabeth V clk 1324 Beacon bds at Charlestown
" Elsie bds 36 Columbia
" Emeline D Mrs died Feb 10 1922
" Florence A bds 43 Strathmore rd
" Florence M wid Harry G h 50 Greenough
" Frances cashr B bds 14 Smyth
" Frances sten bds 163 Pond av
" Frank D (Emma) ladies skirts B h 36 Columbia
" George (Julia) auto tires h 150 Aspinwall av
" Gregory A student bds 501 Pond av
" Hannah B tel opr 39 Aspinwall av bds at Rox
" Harry B asst eng bds 26 Elm
" Harry G died May 24 1921
" Hazel G bds 50 Greenough
" James F student bds 34 Perry
" James H (Florence I) janitor h 114 Brook
" James H student bds 501 Pond av
" Jeremiah gro 31 Walter av h 163 Pond av
COLLINS JOHN (Lillian) Upholstering and Furniture Repairing Slip Covers Mattresses Made to Order and Made Over 4 Brington rd h 163 Pond av See page 39
" John bds 20 Walter av
" John F chauf bds 501 Pond av
" John J (Bridie) lab h 42 Walter av
" John J insp bds 677 Wash
" Joseph P eng bds 501 Pond av
" Lawrence J (Elizabeth) eng h 10 Leverett
" Mary A bds 190 Harvard
" Mary A h 15 University rd
" Mary A wid John h 163 Pond av
" Mary J Mrs h 26 Elm
" Patrick J (Ellen) chauf h 501 Pond av
" Pauline M wid h 105 Browne
" Thomas D (Margaret N) mgr h 8 Brewster
" Whitman W rem to Camb
" Wm (Ellen) carp h 24 Flora
" Wm A clk P O 47 h at Dor
" Wm J sales B bds 195 Cypress
Collyer Walter E (Alice H) sales h 69 Thorndike
Colman Lochett G (Kathleen) asst gen mgr h 123 Freeman

MASSACHUSETTS WHARF COAL CO.
General Office: **30 KILBY STREET, BOSTON, Tel. Main 4750**
Distributing Pocket for Brookline, 280 Cambridge St., Allston, Tel. Brighton 62

Colony Charles E (Sara A) ticket agt h 86 Browne
Colter Margaret drsmkr h 6 Perry
Columbia Tire & Top Co Inc Richard A Brine pres-treas 922 Commonwealth av
Colvin Allen S (Henrietta) sales b 7 Marshall ter
" Candy Co Andrew D Coleman pres Sara L Gavin treas 1640a Beacon
" Carrie E wid Alonzo H h 7 Marshall ter
" Earl A (Minnie) dentist 221 Wash h 86 Highland rd
" Edith F clk bds 7 Marshall ter
" Florence S bkpr b 7 Marshall ter
" Wm coachmn bds 1101 Beacon
Comee C B h 82 Summit av
Combination 2, 500 Heath
Combination 3, 92 Monmouth n St Mary's
Combination A 140 Wash
Combination A A 140 Wash
Combination B 340 Wash
Combination D 796 Boylston
Combination E 18 Devotion
Combination G 665 Wash
Comer Anna M sten b 43 Oakland rd
" Catherine bkpr b 43 Oakland rd
" Catherine M wid John h 43 Oakland rd
" Josephine bds 69 Cypress
" Mary F clk bds 43 Oakland rd
" Patrick died Mar 24 1921
" Thomas J mach b 43 Oakland rd
" Wm J hlpr 1324 Beacon b at Rox
Comerford Anna A student bds 55 Harrison
" Bridget wid James h 55 Harrison
" Charles A wool buyer bds 55 Harrison
" John T lawyer and assessor rm 11 Town Hall bds 55 Harrison
" Mary V sten bds 55 Harrison
Comery Arthur (Mary F) janitor 1330 Beacon h do
Comfort Walter R jr (Dorothy) mgr h 78 Salisbury rd
Comins Caroline E tchr Michael Driscoll sch h at Swampscott
Comstock Wm O (Madeline B) h 54 Dudley
" Wm O jr bds 54 Dudley
COMMONWEALTH BINDERY (Wilfred H Porter) Book Binding and Repairing 129 Washington Tel Brookline 1500
Community Service Kitchen (Roger Wheeler) 1473 Beacon
COMMUNITY HEALTH CENTRE Miss Edith Mann Supt 10 Walter av
Conant Abbie bds 17 Fairbanks
" Augustine B (Gwendolyn) broker B h 259 St Paul
" Francis M bds 17 Fairbanks
" Joseph F (Florence J) agt h 1064 Beacon
" J Caroline wid John H h 17 Fairbanks
" Lewis S (Emma L) h 72 Park
" Wm A bds 82 Sewall av
" Wm F prntr 87 Wash h 87 Brook
" Wm H h 82 Sewall av
Conaty John (Anna) chauf h 509 Heath
" Joseph (Susan) chauf 639 Hammond h 7 Timon av
" Michael chauf bds 509 Heath
Condit Louise bds 53 Garrison rd
" Sears B (Mary L) h 53 Garrison rd
Condon Garrett T asst pastor St Aidans R C ch h 158 Pleasant
" Helen G sten bds 13 Bartlett cres
" James J clk P O 46 1 Harvard h at Rox
" Marguerite tchr b 13 Bartlett cres
" Nellie M wid Wm h 13 Bartlett cres
" Thomas P (Mary) shipper h 24 Villa la
Cone Erwin W (Grace M) shoe mfr h 120 Babcock
Coney Delia domestic 43 Clark rd
Conger Sarah P wid Edwin H bds 324 St Paul
Congregation Kihillath Israel Harry Brooks sec 440 Harvard
Conklin Byron (Cara B) sales h 373 Harvard
" Charles (Florence G) pastor Beacon Univ ch h 14 Littell rd
" Dorothy G bds 14 Littell rd
" George F bkpr 1636 Beacon h at Rox
Conlan Agnes nurse bds 16 Bowker
Conley Anna G opr bds 55 Pearl
" Carl H (Grace E) clk 2 Town Hall h 25 Harvard
" Charles E (Susan) bds 3 Flora
" Cornelius lab h 7 Harvard sq
" C Joseph (Julia A) clk h 158 Harvard
" Francis M clk b 25 Harvard av
" Francis S (Margaret) chauf h 44 Walter av
" Francis S h 3 Flora
" George H asst supt P O 46 h at E B

GREGORY & BROWN CO.
INTERIOR DECORATORS
Tel. Fort Hill 526
6 Hamilton Place Boston, Mass.
Paperhangings and Fabrics, Draperies, Upholstering, Furniture, Carpets, Painting and Decorating.
Opposite Park St., Church

Conley
" James W lab bds 3 Flora
" Joseph mgr 294 Harvard
" Josephine E Mrs clk 1324 Beacon h at Camb
" Julia L drsmkr bds 59 Naples rd
" Mary A maid 66 Harvard av
Conlon James W, U S A bds 2 Tabor pl
" Martin F (Henrietta) timekpr h 2 Tabor pl
" Michael D blksmith 122 Cypress h at Needham
" Walter W rem to N Y City
Conneely Daniel P driver bds 64 Brington rd
" Ellen E sten bds 64 Brington rd
" John (Catherine) lab h 6 Brington rd
" Mary C sten bds 64 Brington rd
"Connelan Elizabeth wid Hugh h 20 High
" Herbert bds 20 High
" Joseph F bds 20 High
Connell Jeremiah F tailor bds 16 Davis av
" John L (Mary A) janitor h 1 Kendall
" Katherine B bds 135 Freeman
" Mary P tel opr 39 Aspinwall av b at Rox
" Stanislaus clk bds 16 Davis av
Connelly Arthur P student bds 68 Chestnut
" Catherine R sten bds 68 Chestnut
" Francis C sales 1324 Beacon h at Dor
" Helena tel opr 39 Aspinwall av b at Rox
" James H police bds 68 Chestnut
" Jennie E h 153 Fuller
" John E phys 9 Sewall av h do
" John J eng bds 68 Chestnut
" Mary bds 70 Brookline av
" Mary A h 153 Fuller
" Rose A hairdsr 31a Harvard bds 16 Oakland rd
" Stacia wid bds 81 Pearl
" Thaddeus M (Catherine F) trucking 276 Cypress h do
" Thomas H carrier P O 47 1354 Beacon h at Newton
" Thomas J (Mary) produce h 68 Chestnut
" Timothy F chauf h 70 Brookline av
Conner Lucy B bds 25 Gardner rd
" Mary F Mrs bds 1803 Beacon
" Wm J (Anna) mach h 40 Salisbury rd
Conners Thomas A (Gertrude E) chauf h 495 Pond av
Connery Harriet G Mrs h 1731 Beacon
Connoly Mary cook 686 Chestnut Hill av
Connolly Alice M tel opr 39 Aspinwall av bds 63 River rd
" Annie wid John h 615 Hammond
" Bartholomew jr (Agnes) real est h 71 Babcock
" Bartholomew J (Mary F) real est h 17 Regent cir
" Dennis (Celia) lab h 308 Heath
" Herbert L (Frances) garage h 7 Fiske ter
" James F stablemn b 615 Hammond
" John lab bds 11 Roberts
" John J riding instr 554 Heath bds 615 Hammond
" Margaret A student bds 615 Hammond
" Mary F tel opr 39 Aspinwall av b at Rox
" Michael J (Elizabeth) gardener h 771 Boylston
" Owen (Anne) h 44 Fuller
" Patrick lab bds 44 Walter av
" Sarah H Mrs bds 34 Davis av
" Thomas firemn N Y N H & H bds 615 Hammond
Connon John chauf 15 Hyslop rd
Connor Agnes tel opr 10 Harvard sq h at Brighton
" Angie F Mrs h 1030 Commonwealth av
" Annie L sten bds 86 Chestnut
" Charles sales bds 29 Summit av
" Edward J sales bds 1030 Commonwealth av
" Frank B (Mary E) plmbr 229 Boylston h do
" Harold bds 60 Chestnut
" Helen G sec h 1469 Beacon
" Henry J student b 86 Chestnut
" James (Mary A) janitor h 27 Englewood av
" John T police sergt h 60 Chestnut
" John T (Elizabeth M) securities h 1856 Beacon
" John T Co grocers 101 Wash 358 Boylston and 24 Harvard
" Joseph P (Mary A) auto uphols 1 High h 86 Chestnut
" Katherine L artist and designer h 1469 Beacon
" Lewis H (Alice Le B) shoe machinery h 57 Alton pl
" Mary A tchr B H S h 1081 Beacon

THOMAS' FISH MARKET Inc.
PURVEYORS OF FINE SEA FOOD
We are direct Receivers
714 Washington St. PHONE SERVICE 6000-6400-4168 Brookline, Mass.

Connor
" Minnie R treas B h 1469 Beacon
" M Alice tchr Pierce sch bds 1081 Beacon
" Thomas (Elvira A) watchmn h 34 Station
" Timothy A (Mary) insp h 29 Summit av
" see O'Connor and Conner
Connors Boeski bds 18 Naples rd
" Charles B carrier P O 47 h 21 Franklin
" James E (Margaret E) mach h 81 St Paul
" John L clk bds 81 St Paul
" Joseph P (Louise) sales h 98 Brookline av
" Mary A tchr bds 81 St Paul
" Timothy F lab bds 107 Franklin
" Wm S sales bds 81 St Paul
Conolly Michael lab bds 1803 Beacon
Conover Maud S h 375 Harvard
" S Alfred adv agt h 375 Harvard
" Wm R (Edith E) broker h 119 Coolidge
Conrad Bertram B (Marion L) clothing B h 473 Chestnut Hill av
" Lena B h 1501 Beacon
" Margaret h 1501 Beacon
Conron Carl E (Katharine P) shoe mfr h 38 Crowninshield rd
Conroy Catherine wid Terrance h 813 Boylston
" Edward J real est 102 Naples rd bds 12 Osborne rd
" Elizabeth wid Michael h 147 Fuller
" Louis M acct bds 147 Fuller
" Mary bds 122 Naples rd
" Nora J wid Patrick W real est 102 Naples rd h 12 Osborne rd
" Thomas A (Alice C) elect 288 Harvard h 3 Upland rd
" Wm F G com trav b 147 Fuller
Conry Michael J (Kathleen A) forester h 8 Rice
Considine Catherine wid Patrick h 107 Brookline av
" Daniel pntr 84 Harvard h at J P
Consumers Company Carl S Whittier pres Francis F Whittier treas purch agents 1318 Beacon
Converse Mary P h 166 Clark rd
Convey Anthony (Annie) lab h 36 Juniper
" Francis J clk bds 34 Juniper
" James E jr shoewkr b 34 Juniper
" Mary wid James h 34 Juniper
" Sarah wid Michael h 29 Juniper
" Sarah A tel opr bds 29 Juniper
Conway Andrew F (Susan A) janitor Pierce sch h 32 Oakland rd
" Austin (Sarah H) carrier P O B h 219 Harvard
" Charles E (Anna H) leather B h 122 Babcock
" Isabella F opr bds 55 Brookline av
" Joanna wid Andrew h 64 Pearl
" John (Edith) hostler 639 Hammond h 615 do
" John J (Mary F) janitor h 33 School
" Joseph F h 330 St Paul
" Margaret E seam bds 55 Brookline av
" Mary J seam bds 55 Brookline av
" Matthew J fore B E Ry Cypress St sta h at Medford
" Michael (Mary) lab h 17 Brookline av
" Patrick lab h 55 Brookline av
" Sarah A bds 55 Brookline av
" Sarah J wid h 1120 Beacon
" Wm (Lillian B) supt h 26 Hamilton rd
Cook Adeline E wid Herbert E bds 224 Aspinwall av
" Alan W student bds 1780 Beacon
" Alice A sec bds 29 Summit av
" Anna E cashr bds 8 Homer
" Arthur plmbr 1629 Beacon bds at Atlantic
" Arthur A (Ellen) h 165 Naples rd
" Bessie bds 165 Naples rd
" Charles L died July 16 1921
" Cheney E (Ida L) leather B h 291 Buckminster rd
" Edward G (Mabel) broker B h 281 Tappan
" Eleanor bds 1780 Beacon
" Ellen T sten bds 121 University rd
" E Marion wid Charles L h 258 Walnut
" George L (Mary E) eng h 39 Oakland rd
" Gertrude A insp bds 121 University rd
" Grace D sten bds 224 Aspinwall av
" Henry M (Mary) janitor B H S h 11 Goodwin pl
" Henry P (Delia) chauf h 20 Walter av
" John F (Bridget) lab h 52 Walter av
" John S chauf bds 15 Vernon
" Joseph W (Mary E) plstr 277 Boylston h 58 Aspinwall av
" J Lorimer (Belle D) mgr B h 1780 Beacon

MARKET TRUST COMPANY
309 WASHINGTON ST. Brighton
136 BRIGHTON AVE. Allston

Cook
" Lewis O (Mary L) leather h 70 Francis
" Louise M h 50 Kenwood
" Mabelle wid Harry M h 14 Parkman
" Marion L sten bds 12 Goodwin pl
" Mary hairdrsr bds 348 Wash
" Meltha bds 165 Naples rd
" Robert H (Elizabeth K) sales h 2 Foster
" Robert L student bds 12 Goodwin pl
" Stanley W (Judith) lawyer h 248 Winchester
" Thomas F (Frances E) clk h 7 Franklin
" Wm F (Mary) mach 9 Pearl h 16 Roberts
" Wm H (Adah B) pres B h 1093 Beacon
" Willis P rem to Dor
" see Kock
Cooke Frances M clk bds 107 Westbourne ter
" Hermine h 107 Westbourne ter
Cooksey George B (Caroline G) h 23 Philbrick rd
Cooley Frank H (Anna L) auto tester h 121 Browne
" Franklin S (Lucy P) com trav h 219 Harvard
" Lucy F dir physical training bds 219 Harvard
" Marius C (Emma Z) chief eng H M T sch h 22 Linden pl
" R Howard (Reata C) C S practitioner B h 65 Pleasant
Coolidge Annie H h 229 Harvard
" Archibald C prof H U h 1014 Boylston
" Corner Bowling Alleys Inc Joseph Conley mgr 294 Harvard
COOLIDGE CORNER CO-OPERATIVE BANK James D Henderson Pres George R Slader Treas 1320 Beacon Tel Brookline 1081
COOLIDGE CORNER ELECTRIC SHOP (Herman Dreispul) Electric Supplies and Appliances; Contracting and Repairing 295 Harvard Tel Brookline 8368 See left top lines
" Corner Fruit Co (G A Kaloosd Vartan K Mooradhanian) 1294 Beacon
COOLIDGE CORNER GARAGE (Travelers Auto Service Co) Renting Storage Repairing, Etc 41 Marion See inside back cover
COOLIDGE CORNER MARKET INC John J Doran Pres Everett L MacLeod V-Pres Howard E Senter Treas Groceries and Provisions 1356 Beacon Tel Brookline 4180
COOLIDGE CORNER MOVING CO P J Foley Manager 288 Harvard Tel Brookline 4841 See front cover
COOLIDGE CORNER WOMAN'S EXCHANGE INC E V Foster Manager 260 Harvard Tel Brookline 8374 See page 40
" Ellen G h 470 Harvard
" Harriet wid Henry S bds 11 Columbia
" John G (Mary H) mfr h 70 Fairmount
" J Randolph (Julia) h 1014 Boylston
" J Randolph 3d (Anna) forester h 285 Warren
" Russell clk h 11 Columbia
Coolin Catherine wid Henry died Feb 5 1921
Coombs Rowena R wid bds 11 Milton rd
Cooms Robert (Gertrude) dry gds h 14 Amory
Coon Mabel A wid Floyd C h 1898 Beacon
Cooney Charlotte T wid Patrick h 8 Homer
" Joseph clk bds 8 Homer
" Mary E Mrs tchr bds 50 Walter av
COOPER ALMON (Myra E) Physician 114 Park Office Hours 3-4, Evenings 7-8 week days only Tel Brookline 322 h 67 Marion
" Andrew (Mae E) fore h 69 School
" Charles (Katherine M) gardener 70 Heath h do
" Ernest S (Lottie S) treas h 174 Winthrop rd
" James F (Bema B) clk h 213 Reservoir rd
" M Aria bkpr 220 Wash bds at B
" Ralph (Rose) gardener h 241 Boylston
Coorssen George G sec 112 Cypress
Copeland Charles L (Alice E) sales h 11 Colbourne cres
" Elberta F wid Charles H h 7 Naples rd
COPELAND FRANK B Carpenter and Builder 55 White pl Tel Brookline 4091 h at Needham
" John auto mech 324 Wash h 209 do
Copes James P (Elizabeth) fore h 68 Chestnut

WILLIAM E. McCOY & CO.
Real Estate and Insurance
451-452 Old South Bldg., Boston Tels. Congress 5035 and 962

Copp Evelyn F wid Alfred E h 31 York ter
" Theodore B bds 31 York ter
Coppinger Katherine F h 25 Euston
COPITHORN RIM CO George M Miller Treas Retail Department 20 to 30 Washington Tel Brookline 6726
Corbett Charles W adv h 187 Winthrop rd
" Christine clk bds 78 Harvard
" Dorothy student bds 6 Wellington ter
" Edward F uphol 705 Wash h at Dor
" Emma M clk 1324 Beacon bds 118 Davis av
" Frederick A (Helen J) bldr B h 342 Clark rd
" Henry (Alice E) auto rpr 324 Wash h 78 Harvard
" James H carp bds 7 Cameron
" Joseph (Elizabeth) choremn h 118 Davis av
" Katherine M buyer b 1481 Beacon
" Lottie E supt 227 Summit av b do
" Luella A tchr h 187 Winthrop rd
" Martha R clk bds 118 Davis av
" Mary A tel opr bds 118 Davis av
" Mary S bkpr bds 14 Marion ter
" Patrick H (Christina) h 1481 Beacon
" Susan A bkpr bds 78 Harvard
" Sara K violin tchr h 187 Winthrop rd
" Wm (Christine) gardener h 78 Harvard
" Wm H Mrs bds 6 Wellington ter
Corcoran Alice G tel opr b 30 Perry
" Arthur sales bds 149 Fuller
" Daniel J h 149 Fuller
" Harold clk bds 149 Fuller
" James L drftsmn bds 30 Perry
" Jane F wid Jeremiah H h 893 Boylston
" John F (39 Beals) died Feb 1 1922
" John J (Margaret M) motormn h 1 Kendall pl
" Laurence (Catherine) lab h 30 Perry
" Margaret wid John bds 7 Netherlands rd
" Martin (Margaret) lab h 14 Harvard pl
" Thomas J (Bridie) chauf h 16 Harvard pl
" Wm J chauf bds 30 Perry
Cord Beulah M acct bds 70 Perry
" Frederick musician bds 70 Perry
" John W (Elnora G) mgr h 70 Perry
Cordingley Harriet b 1083 Boylston
" Jessie L bds 1083 Boylston
" Ronald student bds 1083 Boylston
" Wm R wool B h 1083 Boylston
" Wm W archt bds 1083 Boylston
Corey Alonzo W (Elizabeth M) h 16 Greenough
" Eva D h 808 Wash
COREY HILL GARAGE INC Wm Forgeron Manager Auto Accessories and Supplies 54 Winchester Tels Bro 3314-75179
COREY HILL HOSPITAL M Elizabeth Booker Superintendent 232 Summit av Tel Brookline 1540
" Hill Taxi Service S G Laramy mgr 54 Winchester
" Linda E h 808 Wash
COREY ROAD GARAGE (P F Murphy) 112 Corey rd Tels Brookline 4800-4801 See page 35
Cork Edward K head butler 64 Avon bds do
Corlew Elizabeth J tchr dancing 1651 Beacon h do
" Frank S autos bds 1651 Beacon
" Juliette tchr dancing b 1651 Beacon
Corliss Annie B wid Bernard V h 217 Cypress
" Edward G mach bds 217 Cypress
" Mary G sten bds 217 Cypress
Cormerais Helen D wid Henry K h 55 Marion
Cormier Alexander (Mary H) lab h 1230 Boylston
" Peter F (Gertrude Y) clk h 37 Bartlett cres
Cornell Alfred C pntr bds 362 Wash
" Alfred H (Clara C) pntr 362 Wash h do
" Ivan M student bds 362 Wash
Corner Eleanor S Mrs h 1253 Beacon
Cornett Arthur W (Theresa) chauf bds 133 Cypress
Cornez Max C (Rebecca S) leather B h 16 Parkman
CORNISH JOHN J (Maude V) (Field & Cowles) Insurance 85 Water Boston Tel Main 7880 h 1100 Beacon See back cover
" Mary B wid Israel C bds 68 Marshal
Cornwall Andrew P (Ruth H) phys h 81 Harvard av
" Mildred phys bds 8 Littell rd
Corr James F mach bds 77 Perry
" Joseph (Catherine) prntr h 77 Perry
" Joseph E student bds 77 Perry
" Lillian F bkpr bds 77 Perry

FREDERICK A. LEAVITT & HENRY A. BURNHAM
REAL ESTATE INSURANCE MORTGAGES
34 Walnut St., Village Square Tels.—Brookline 3030 or 3131

Corr
" Margaret G sten bds 33 Juniper
" Mary M bkpr bds 77 Perry
" Wm J (Mary) hlpr h 33 Juniper
Corrigan Patrick (Mary) car cleaner h 271 Boylston
Costas Peter N (Agnes) chauf 1324 Beacon h 41 White pl
Costello Delia hkpr 1162 Boylston
" Helen L tel opr 39 Aspinwall av bds 5 Holden
" John J chauf bds 5 Holden
" John P (Catherine) lab h 5 Holden
" Joseph J prntr bds 797 Boylston
" Margaret C died June 5 1921
" Martin h 797 Boylston
" Mary bds 797 Boylston
" Michael (Mary) cond h 116 Chestnut
" Thomas F (Margaret A) chief janitor rm 12 Town Hall h 51 St Paul
" Wm J (Anna M) plmbr 13 High h 8 Fay pl
" Wm P mgr 361 Boylston bds 5 Holden
Coster Thomas (Georgina) hotel prop h 82 Naples rd
Costopulos James shoe rpr b 39 Kent
" Wm shoe rpr bds 39 Kent
Cote Almon G clk bds 1471 Beacon
" David P ins agt h 1471 Beacon
" Febula bds 1471 Beacon
" Marie wid Daniel bds 1471 Beacon
" Wallace H (Marie) lumber h 19 Hamilton rd
Cottage Farm Sta B & A 149 Essex cor Commonwealth av
Cotter Agnes N tel opr 39 Aspinwall av bds at Rox
" James lab bds 71 School
" John clk bds 38 Walter av
" John D (Mary E) shoes h 46 Russell
" John J (Margaret A) gro 782 Boylston h 38 Walter av
" Joseph J bkpr h 179 High
" Joseph J chauf 10 Harvard sq bds 5 Smyth
" Lillian Mrs children's dresses 1342 Beacon h at Allston
" Margaret T tel opr 1324 Beacon bds at B
" Timothy kitchenmn bds 71 School
Cotterall Jessie wid b 15 Davis av
Cottingham Delia dom 71 Monmouth
Cotton Elizabeth A h 357 Kent
" Harry W treas (Som) h 44 Amory
" John P sales h 21 Fairmount
Coughlan Charles P (Charlotte G) ins h 47 Vernon
" Margaret J tel opr 39 Aspinwall av bds at Rox
Coughlin Alfred H (Rella C) lawyer B h 29 Harvard av
" Anna J tel supervisor 39 Aspinwall av bds at Brighton
" Arthur B druggist bds 61 Toxteth
" Bridget bds 30 Juniper
" Frank W (Elizabeth) real est h 58 Waverly
" George F clk bds 61 Toxteth
" John J (Mary L) clk h 61 Toxteth
" Mary nurse 166 Lancaster ter bds 322 Summit av
" Wm F (Marcella M) asst rm 14 Town Hall h 10 Edwin
Coulter Jean bds 1223 Beacon
COULTER J HENRY (Nan F) Riding School 34 and 36 Aspinwall av h 45 Stearns rd
" Stanley H (Charlotte) florist 1314 Beacon h 91 Fuller
Coulthurst Mary P wid John A h 56 Addington rd
Counihan Margaret clk 1324 Beacon bds at Rox
Country Club The A Winser Weld sec 191 Clyde
Countway Ada M wid John R died Jan 29 1921
" George E h 4 Park
Courtright Josephine tchr Wm H Lincoln sch bds at B
Cousens Foster bds 1470 Beacon
" Gertrude F bds 1470 Beacon
COUSENS JOHN A V-Pres Brookline Savings Bank 160 Washington h at Newton
" Ruth W typist bds 1470 Beacon
" Wm G h 1470 Beacon
Coutreau Angeline drsmkr 38 Linden h do
Couture Jeremiah M cond bds 270 Cypress
Covel Borden (Alice) coal h 12 Worthington rd
Covington Cecil B bldr B bds 1382 Beacon
" C Leslie bldr h 1382 Beacon
Covner Louis R (Lillian) acct h 163 Coolidge
Cowan Eunice M bkpr 1318 Beacon rm 11 h at Dor
Cowdrey Catherine L wid John h 16 Hart
" Edward F driver bds 16 Hart
" Frederick J lab bds 16 Hart
" Henry chauf bds 16 Hart

W. H. RUSSELL GOUDEY PLUMBING AND HEATING
Stoves, Furnaces, Ranges
31 Harvard St., Brookline, Mass. *Tel. Brookline 800*

Cowee Annie M wid George bds 45 Auburn
" George A (Marion B) ins h 160 Thorndike
Cowen Florence S Mrs h 46 University rd
" Harry (Lillian) ins h 26 Beals
" Marion wid Thomas H h 41 School
" Ransom R (Mabel) sales h 120 Babcock
" Sidney V elect bds 41 School
" Thomas H bds 41 School
Cowes Wm P (Susan H) phys h 12 Monmouth
Cowles Joseph W (Fannie P) supt B h 131 Thorndike
" Luzerne S (Amy O) civ eng h 15 Dwight
Cox Abigail F wid Theodore T h 150 Walnut
" Alice B bds 228 Pleasant
" Charles S mgr 88 Harvard h 10 Davis av
" Edwin B (Lydia) lawyer B h 1382 Beacon
" Emeline B b 169 Buckminster rd
" Floyd (Alice L) sales B h 222 Wash
" Frank chauf 1316 Beacon h at B
" Frederick W h 68 Egmont
" George H (Mignon D) mgr h 94 Winchester
" John E clk 1633 Beacon bds at Newtonville
" Josephine N wid Wm E h 45 Cottage
" Mabel T sten 75 Wash b at Malden
" Marshall W confr 1633 Beacon h at Newtonville
" Mary L wid Edwin B h 169 Buckminster rd
" Persis A musician b 150 Walnut
" Ruth E student bds 169 Buckminster rd
" Walter E (Sarah) janitor h 45 School
" Wm S (Mary G) confr h 78 Lagrange
Coy Ann M wid Samuel L bds 19 Alton pl
Coyle Beatrice G instr bds 188 Summit av
" James E (Helen V) trav agt h 188 Summit av
" Louise E tchr b 188 Summit av
" Philip E (Laura) lawyer B h 138 Mountford
Coyne Dennis C (Mary) firemn h 148 Brook
" Harold J bds 148 Brook
Coyne
" Henrietta M clk bds 148 Brook
" Joseph G florist bds 148 Brook
" Pauline L clk bds 148 Brook
" Winthrop S chauf bds 148 Brook
Crabe Earle chauf 324 Wash bds School
CRAFFEY KATHERINE E Gowns Frocks and Skirts Made to Order Hemstitching Pequot Edge 1352 Beacon Tel Bro 4707-J h at Roxbury
Craft Wm bds 69 Cypress
Crafts Gardner H mgr bds 4 Park
" Waldo P rodmn rm 25 Town Hall h at Allston
" Wm B (Emma A) mfr B h 81 Toxteth
Crager Ella M bds 106 Francis
Craig Alexander (Margaret) sales h 137 Freeman
" Alfred S clk bds 189 Rawson rd
" Charles R rem to Philadelphia Pa
" Ernest T auditor bds 199 Aspinwall av
" James T (Josephine L) elect rm 7 Town Hall h 22 Linden pl
" John B (Emma) auto mech h 15 Columbia
" Joseph gardener h 15 Craig pl
" Julia E wid Wm h 15 Columbia
" Margaret bds 15 Craig pl
" Mary bds 189 Rawson rd
" Sarah clk bds 26 Linden pl
" Thomas J (Agnes) police h 199 Aspinwall av
" Wm N supt 200 Newton h at J P
" W Oliver (Mary) h 189 Rawson rd
Crain Gladys librarian 621 Hammond bds at W Newton
Cram Julia E wid Henry B h 17 Chesham rd
" Julia H tchr bds 17 Park vale
" Margaret H mus tchr 17 Park vale h do
" Octavia L tchr B h 17 Park vale
Crampton George E (Frances M) mgr h 1812 Beacon
" G Roland student bds 1812 Beacon
Cramwell Henry W Comb G bds 15 Cameron
Crandell Madeline G bds 8 Colbourne cres
" Mary C died Apr 30 1921
" Melbourne V investments B h 8 Colbourne cres
Crane Alice M bds 1407 Beacon
" Alice W wid Jerome A h 1407 Beacon
" Donald F mgr bds 1407 Beacon

GEORGE W. JOHNSTON
REAL ESTATE 1299 BEACON ST.
TELEPHONE 2190

Crane
" Frank D (Maza) chauf h 32 Linden
" Harold G (Emily B) rem to Adrian Mich
" Lewis Mrs h 9 Sewall av
" Timothy G (Catherine A) dairymn h 74 Chestnut
Cranston Ladora L wid Louis S ins agt bds 52 Ivy
Cranton Benjamin clk 528 Heath h at Wellesley
Cranwell Henry firemn bds 21 Cameron
" Henry W firemn b 21 Cameron
" Mary Mrs h 21 Cameron
Crapser Seward S (Lillian N) mgr B h 179 Babcock
Crapson Samuel L (Sadie) clothing h 37 University rd
Craven Arthur B sales bds 146 Brook
" Francis E clk bds 146 Brook
" James E chauf bds 146 Brook
" Joseph A (Lillian B) clk 145 Wash h 280 Cypress
" Joseph F (Elizabeth G) auto washer h 146 Brook
" Mary G tel opr bds 146 Brook
" Wm H installer 1318 Beacon bds 146 Brook
Crawford Clara L wid George A h 136 Thorndike
" Clara L h 94 Pleasant
Crawley Edmund S (Lida N) bkpr h 111 Westbourne ter
Creagh Alice A h 1736 Beacon
" John T rector St Aidans R C ch h 158 Pleasant
Creelman David W (Isabel J) state supervisor of assessors h 378 Wash
" Margaret A wid Noble A clk bds 22 Linden pl
Crehore Elizabeth T bds 2 Wellington ter
Creighton Gordon K (Anna) acct Hotel Beaconsfield h 675 Hammond
Cressy Morton R (Mora N) sales h 10 Beals
Crie Kate B h 139 Mason ter
Crocker Annette L acct h 1 Greenough within
" Annie L wid Ariel B h 40 Webster pl
" Ellen Mrs bds 1661 Beacon
" James H (Mary L) h 39 Thorndike
" John F sales bds 459 Wash
" Marion E bds 40 Webster pl

Crocker
" Nathan H (Cornelia M) h 459 Wash
" Oliver P (Almeda E) mgr h 66 Egmont
" Richard W (Constance) mach agt h 32 Webster pl
" Roy L civ eng bds 1004 Beacon
" Wm H solr bds 1004 Beacon
" Wm S (Dorothy C) civ eng h 136 Cypress
Crockett Alice L tchr b 15 Babcock
" Annie Mrs drsmkr b 299 Wash
" Charles H (Arianna) asst purch agt h 15 Babcock
" Iona wid Waldo h 222 Wash
" Margaret J bds 77 Thorndike
Crohan Frank J (Mary A) driver h 7 Franklin
" James (Mary A) watchmn h 112 Chestnut
Croke Thomas J auto rpr 9 Pearl h at Mattapan
Cromie Hugh J (Emelie L) carp h 17 High
" Mary clk bds 20 Flora
" Sarah wid John bds 117 Davis av
" Susan wid h 20 Flora
Cronin Bridie asst 227 Summit av bds do
" Daniel D eng B W W low service sta h at W Rox
" Dennis J (Margaret) cond B E Ry h 124 Browne
" Frank P died July 11 1921
" Helen G nurse bds 74 Brookline av
" Margaret C tel opr 39 Aspinwall av bds at Rox
" Mary V wid Frank laundress h 74 Brookline av
" Sarah waitress 75 Fisher av
Crooks Dorothy L Mrs h 40 University rd
" John student bds 40 University rd
" Robert James died Aug 15 1921
Crory David (Emma) caretaker 50 Middlesex rd h do
" John M (Marjorie) supt h 134 Davis av
" Mary wid John h 134 Davis av
" Samuel (Emily) janitor 62 Buckminster rd h do
Crosby Addie L bds 1057 Beacon
" Ann wid Wm H bds 1539 Beacon
" Annie bds 71 Centre
" Arthur P (Barbara) lawyer B h 124 Dean rd
" A Morris lawyer bds 51 Middlesex rd

KING AUTO SUPPLY CO
ACCESSORIES AND SUPPLIES—PARTS FOR FORDS—TIRES—VULCANIZING—GARDEN IMPLEMENTS—LOCKSMITHS AND TOOL GRINDERS
207 Washington Street Telephone—Brookline 401

Crosby
" Carrie L wid G Fred bkpr bds 81 Marion
" Charles W (Lucretia W) mach h 160 Aspinwall av
" Clarence M bds 160 Aspinwall av
" Edith M Mrs h 103 Centre
" Edwin F (Selena) pres 211 Wash h 10 Davis av
" E F Co E F Crosby pres plmbrs 211-213 Wash
" Frank C (Caroline D) wire h 30 Englewood av
" Frank C jr student bds 30 Englewood av
" Frederick sales bds 1089 Beacon
" Georgina dentist 118 Mason ter h do
" Harold (Violet) milkmn h 8 Rice
" M Louis (Mary) h 51 Middlesex rd
" Norman I (Harriett J) pntr h 134 Davis av
" Uberto C (Etta) h 1110 Beacon
" Violet H bds 10 Webster pl
" W H Mrs bds 88 Pleasant
Cross Alonzo G rem to Newton
" Beatrice F clk 1310 Beacon bds 57 School
" Charles F (Harriet) wool B h 16 Hawes
" Charles R died Nov 16 1921
" George prntr 1306 Beacon h at Brighton
" Henry M sales bds 489 Boylston
" Joseph F (Annie E) gardener h 57 School
" Leon E (Myrtle J) supt h 90 Westbourne ter
" Wm N (Lillas Z) expmn h 278 Cypress
Crossley Arthur (Claire N) dry goods h 71 Babcock
Crowe Dorothea E orthopedist bds 1469 Beacon
" Herbert G (Annie M) h 1469 Beacon
" H Gladys bds 1469 Beacon
" Mary nurse h 83 Harvard
Crowell A Elizabeth tchr h 1862 Beacon
" Charles F (Mary W) pres B h 106 Francis
" George H (Alice J) sec h 87 Toxteth
" Kenneth sales bds 87 Toxteth
" Nellie Mrs h 6 Juniper
" Pierce E gardener bds 6 Juniper
" Winslow prntr B b 106 Francis
Crowley Ambrose phys 45 Vernon h do

Crowley
" Ambrose E tchr bds 45 Vernon
" Charles A sales 1352 Beacon bds 45 Vernon
" Clara L bds 45 Vernon
" Dorothea bds 45 Vernon
" Jeremiah J died Oct 20 1921
" John E (Theresa) lawyer B h 86 Dean rd
" John G (Mertie B) shipping h 109 St Paul
" Lavinia wid Jeremiah h 6 Stedman
" Louis (Helen F) mach h 45 Walter av
" Pauline V sales 1352 Beacon bds 45 Vernon
" Theresa M bds 86 Dean rd
" Wallace lawyer bds 5 Verndale
Crozier Harriet S sec b 9 Upland rd
" Isaac W (Annie B) plmbr B h 9 Upland rd
" Marion A instr bds 9 Upland rd
Cruickshank Harry L (Ethel M) sales h 166 Chestnut
" Mary bds 32 Vernon
Crumbacher Emma L wid Wm P b 18 Park drive
" James B (Doris) student h 18 Park drive
Cuddy Clifford M clk 30 Cameron h at Allston
" Ellen hkpr 126 Harvard
Cudworth Grace F Mrs rem to B
Culkin Mary A maid 82 Green
Cullen Helen T Mrs tchr h 166 Walnut
Cullinan Helen T office sec 12 High h at Allston
Cullinane Annie J bkpr Holyhood Cemetery bds 1101 Boylston
" Ellen C h 1101 Boylston
" Mary E pntr 200 Wash bds at B
Cumming Fronia M nurse 39 Dwight bds do
CUMMING HARRY R (Ellen) Real Estate, Mortgages, Insurance 207 Harvard av Allston Tel Brookline 8410 h 7 Marshall Terrace
See page 28
Cummings Annie W h 58 Pleasant
" Caroline M wid George W bds 67 Griggs rd
" Emma G h 16 Kennard rd
" Fannie Mrs h 60 Beals
" Francis J (Sarah) stablemn h 509 Heath
" G Fred bds 44 Davis av
" Henry S C pres B bds 36 Druce
" H Alma h 16 Kennard rd

Metropolitan Coal Co. General Office: 20 Exchange Place, Boston
Brookline Office: 110 Washington St., Brookline Village
YARD: 399 Chestnut Hill Ave. *Tel. Brookline 1720*

Cummings
" James M (Mary E) stmftr h 203 High
" John A bds 12 Kent
CUMMINGS JOSIAH & SON (Edward J Cummings) Trunks and Traveling Bags 657 Atlantic av Boston Tel Beach 2865 See page 36
" Lawrence B student b 16 Harris
" Lincoln C (Sarah) trustee h 36 Druce
" Mabel H h 16 Kennard rd
" Oliver de W sec bds 16 Harris
" Oliver R (Pearl O) auto fabrics B h 96 Dean rd
" Robert L head master 36 Browne h 145 Freeman
" Selden W (May H) clergymn h 172 Mason ter
" Wm L v-pres bds 36 Druce
Cummins Clara M nurse b 16 Fuller
Cunger Sarah P wid Edwin H bds 324 St Paul
Cunneen John T tel instlr 1318 Beacon h at Rox
Cunniff John T (Rosetta) gardener h 10 Kendall pl
" Josephine bds 1032 Beacon
" Josephine M wid Michael h 1032 Beacon
" Malachi J (Agnes) janitor h 11 Webster
" Michael J (Maria A) police h 116 Chestnut
" Philip B clk bds 1032 Beacon
" Sarah clk bds 11 Hart
" Sarah wid James laundress h 115 Boylston
" Sarah J wid Michael h 11 Hart
Cunningham Adra E bds 128 Pleasant
" Anna L wid Samuel R bds 66 Summit av
" Annie bds 36 Webster
" Annie J wid James H bds 181 Harvard
" Charles G (Ida) auditor B h 12 Heath hill
" Constance bds 135 Ivy
" Edyth h 662 Wash
" Francis E Mrs h 1731 Beacon
" Frederic (Hetty) lawyer B h 135 Ivy
" F Helena bds 128 Pleasant
" George T (Winifred F) cond h 1 Roberts
" Guy (Francis) lawyer h 76 Walnut pl
" Harriett V wid Augustine h 177 Naples rd

Cunningham
" James (Catherine) h 142 Boylston
" James jr sales bds 142 Boylston
" John H (Teresa I) phys B h 53 Seaver
" John P bkpr 311 Wash bds at Brighton
" Lawrence bds 135 Ivy
" Lillian nurse 227 Pond av bds do
" Mary wid John W h 268 Walnut
" Mary E dom bds 142 Boylston
" Michael lab bds 87 Walnut
" Stephen J wool B bds 268 Walnut
" Wm P com trav h 128 Pleasant
Curley Agnes Mrs h 13 Craig pl
" Annie wid Wm h 12 Kerrigan pl
" Elizabeth clk bds 13 Craig pl
" Elizabeth T bds 21 Kent sq
" Thomas J (Mary E) carriage trimmer h 50 Walter av
Curran Frances C sec 1324 Beacon h at Camb
" Helen C sten bds 234 Cypress
" John A ins bds 1378 Beacon
" Joseph (Lila M) driver h 16 High
" Joseph F (Genevieve C) mgr h 35 Crowninshield rd
" Timothy J (Ellen) pntr h 22 Flora
Currier Benjamin H (Bessie R) broker B h 18 Shailer
" Benjamin W student bds 80 Ivy
" Charles C com trav bds 48 Park
" Donald E phys (Camb) b 80 Ivy
" Effie E wid Warren T h 1806 Beacon
" Emily wid Benjamin W h 80 Ivy
" Herbert E (Bertha D) auditor h 6 Strathmore rd
" Richard D sales bds 18 Shailer
Currin Althea bds 45 Auburn
Curry Annie A wid John h 120 Franklin
" Annie A fore bds 120 Franklin
" Annie h 1580 Beacon
" Catherine maid 481 Boylston
" Daniel lab bds 1803 Beacon
" Elizabeth Mrs h 10 Davis av
" James S (Mary A) carrier P O 47 h 79 Brook
" John A laundry agt bds 120 Franklin
" John J lab h 813 Boylston
" Margaret E winder b 120 Franklin
" Mary E bds 120 Franklin
" Mary L hairdrsr bds 85 River rd
" Simon coachmn h 85 River rd
" Theodore J h 10 Davis av
" Thomas (Mary T) janitor 1803 Beacon h do
" Wm bds 44 Fuller

When you say
HENDERSON & ROSS
You think REAL ESTATE
1320 BEACON STREET : : BROOKLINE

Curtice Frederick P carp bds 26 Linden
Curtin Annie wid Jeremiah h 345 Boylston
" Catherine clk bds 345 Boylston
" Daniel (Ellen) pntr h 34 White pl
" Daniel J clk bds 34 White pl
" David F police h 126 Browne
" John A lawyer h 1731 Beacon
" Lillian M sten bds 34 White pl
" Mary bkpr bds 345 Boylston
" Patrick (Catherine) gardener h 557 Heath
" Patrick J (Julia) janitor h 503 Wash
Curtis Agnes G Mrs h 127 Harvard
" Bracey (Elizabeth H) hotel h 79 Park
" Caro M Mrs h 19 Claflin rd
" Charles auditor h 7 Hurd rd
" Clifton H (Beatrice) sales h 19 Claflin rd
" Edwin (Janet) pastor First Presb ch h 15 Holden
" Florence E maid 245 Clinton rd
" F Lowell clk bds 82 Ivy
" George O (Anita S) paper bds 127 Harvard
" Harold (Blanche) chauf h 659 Wash
" Harry F (Carrie L) broker h 82 Ivy
" J Gardner Mrs h 359 Tappan
" Lena clk bds 7 Hurd rd
" Leon J (Laura) efficiency ex bds 173 Naples rd
" Louise F wid Samuel B bds 36 Alton pl
" Mary G h 1070 Beacon
" Mary J wid Wm O h 514 Harvard
" Nelson jr (Virginia) gro h 71 Williston rd
" Thomas G sales bds 69 Coolidge
Curtiss Hazel bds 1483 Beacon
" Malcolm T (Alice B) importer h 35 Spooner rd
Curvin James (Margaret) gro 269 Pond av h 1 Flora
Cushing Abbie wid Frank bds 1578 Beacon
" Alice A sten bds 753 Boylston
" Arthur A (Marjorie G) phys 108 Marion h do
" Christine M sten bds 19 School
" Dorothea M tel opr 39 Aspinwall av bds at Rox
" Elizabeth M sten bds 19 School
" Gertrude C h 1390 Beacon
" Harvey (Katherine) phys B h 305 Walnut
Cushing
" Henry J (Mary) gardener h 11 School
" Isabella A wid Joseph h 1577 Beacon
" Joseph F mgr bds 19 School
" Julia C wid Albert H h 156 Harvard
" Mary wid Robert R h 753 Boylston
" Mary C bkpr bds 753 Boylston
" Wm E (Eleanor) h 19 School
Cushman Albert K (Gertrude H) sales h 83 Browne
" Alvan A bds 9 Park vale
" Eleanor F P Mrs h 3 Greenough
" Emma bds 384 Harvard
" George A (Gertrude M) produce 96 Harvard h 9 Park vale
" Gordon A student bds 9 Park vale
" Robert (Mary P) rem to B
" Sylvia editor bds 384 Harvard
Cusick Agnes V clk h 49 Boylston
" Alice opr h 15 Rice
" Edith A M clk 153 Wash h 49 Boylston
" Francis P lab h 10 Pearl
" Grace E h 15 Rice
" Hannah died Feb 22 1922
" Jennie clk h 15 Rice
" John H pianist 66 Tappan bds 32 Bowker
" Sarah E bds 10 Pearl
" Walter J (Katherine C) lawyer B and selectmn rm 6 Town Hall h 147 Kent
Custis Park H (Mabel S) asst treas B h 47 Cotswold rd
Cuthbert Thomas G lab b 1 Roberts
Cuthbertson E V Mrs b 23 White pl
CUTLER B M Automobile Painting 33 Marion h at Roxbury Tel Brookline 2116-M See page 3
" Curtis A bkpr 191 Clyde h at Som
" David A (Mildred W) rubber h 41 Kilsyth rd
" Elizabeth L bds 11 Chestnut pl
" Elliott C (Caroline P) phys B h 61 Heath
" Frank E (Ella A) pntg contr h 109 St Paul
" Frederick B (Evelyn) lumber B h 57 Upland rd
" George C lumber B h 61 Heath
" George C jr (S Margaret) lawyer B h 39 Heath
" George D (Jessie) phys B h 100 Longwood av
" Harold G (Ethel B) leather h 283 Buckminster rd

COOLIDGE CORNER ELECTRIC SHOP
ELECTRIC SUPPLIES AND APPLIANCES
AUTOMOBILE ACCESSORIES, HARDWARE AND ALUMINUM WARE
CONTRACTING AND REPAIRING
295 Harvard Street Brookline, Mass. TELEPHONE BROOKLINE 8368

Cutler
" Harold S (Ellen) bond sales h 66 Marshal
" Harriet H wid Abraham L h 11 Chestnut pl
" Harriet S bds 11 Chestnut pl
" Harris drftsmn bds 11 Waverly
" Harry H (Anna E) h 221 St Paul
" Helen A wid Wm S h 310 Walnut
" Julia h 221 St Paul
" Marion C bds 310 Walnut
" Robert student bds 61 Heath
" Sara E h 5 Irving
" Sewall drugs B h 310 Walnut
" W James (Eliza L) ins agt B h 15 Centre
Cutter Elizabeth wid Abraham E h 200 Kent
" Ellen Maria wid James h 1386 Beacon
" Ida G wid Olin W h 60 Gorham av
" Olin W died March 10 1921
" Sarah F wid Charles A h 81 Ivy
Cutts George B student bds 105 Aspinwall av
" Marion wid Harry M h 105 Aspinwall av
Cypress Apartments 1-7 Cypress ter E 8-9 Cypress ter W
" Grocery Co (Nahigian Bros) 394 Wash
" Pharmacy Inc James A Gould mgr 135 Cypress
Cyrs Wm H (Helen) (Cyrs & Long) 14 Sheafe h 548 Heath
" & Long (Wm H Cyrs Richard C Long) auto rprs 14 Sheafe
Dabney Julia P h 6 Auburn cts
" O Frederica h 6 Auburn cts
Dacey Albert M police h 801 Boylston
" Louise F tchr bds 1768 Beacon
" Mary wid Michael died Nov 22 1921
" Mary A wid Daniel h 1768 Beacon
" Michael F driver b 217 Cypress
" Nellie T bds 217 Cypress
" see Dasey
Dack Samuel H (Carrie) mail orders h 179 Thorndike
Dagg Grace R nurse 261 Clinton rd
Daggett Frederick Kimball (Evelyn D) h 107 University rd
" Gilbert A (Elizabeth J) clk 1319 Beacon h 239 Rawson rd
Dailey Wm F clk 1318 Beacon h at Jamaica Plain
Daland Tucker (Emily E) lawyer B h 117 Fisher av
Dalbarian Dekran mgr 1368 Beacon h at Chelsea
Dalby James D (Minnie E) janitor h 130 Longwood av
Dale Samuel S (Charlotte) editor h 40 Thorndike
Daley Annie L bds 15 Auburn
" Bridget wid Michael died Nov 5 1921
" Charles F sten bds 44 Harrison
" Daniel J (Mary F) lawyer B h 100 Francis
DALEY DRUG CO George F Daley Manager 87 Harvard Tel Brookline 6237
" Eliza C wid Simon bds 32 Linden
" Everett C (Gertrude) pharmacist 87 Harvard h 83 do
" Florence A sten bds 100 Francis
" George F (Minnie F) mgr 87 Harvard h 135 Aspinwall av
" Hilton W optician bds 32 Linden
" John H fire alarm opr 340 Wash bds 5 Davis av
" John W coachmn h 5 Davis av
" John P (Catherine) chauf h 98 Brookline av
" Julia Mrs hkpr 227 Pond av
" Mary T h 62 Chestnut
" Patrick lab bds 45 Bartlett cres
" Susan A h 62 Chestnut
" Susan L tel opr bds 62 Chestnut
" Thomas (Margaret) gardener h 360 Walnut
" Thomas (Mary J) gardener h 7 Boylston pl
" Thomas M (Elizabeth A) clk 167 Wash h 44 Harrison
" Thomas R clk rm 1 Town Hall b 44 Harrison
" Wm J (Christine) shoectr bds 20 Jamaica rd
" Wm T uphol 262 Wash b at Rox
" see Daly
Dallas Caroline V wid Horatio N h 111a Stedman
" Corinne M bds 111a Stedman
Daloz Albert R cleansing 211 Wash h at B
Dalrymple Francis E chauf bds 175 Wash
" Mary wid Charles h 175 Wash
Dalton Charles (Annie) furrier h 405 Harvard
" Edith bds 405 Harvard
" Edith B vocal tchr h 1100 Beacon
" Guy S whol meat B h 471 Wash
" Harold C (Marjorie P) erect B h 72 Addington rd
" Harold L (Marie A) sales h 18 Winslow rd
" Irene bds 405 Harvard

CALL BROOKLINE 8378 1318 Beacon St.

Anything in REAL ESTATE Anywhere

Francis F. Whittier-Carl S. Whittier

BUYING, SELLING, LEASING, APPRAISING, MANAGEMENT, &c.

CALL MAIN 4382 120 Tremont St

Dalton
" John G student bds 405 Harvard
" Nora bds 405 Harvard
" Zita P bds 405 Harvard
Daly Agnes bds 721 Heath
" Bridget wid Michael h 721 Heath
" Mary upholr sewer 315 Wash h 62 Chestnut
" Patrick J (Margaret) janitor h 36 Davis av
" Patrick J (Aileen) sales mgr h 181 Harvard
" see Daley
Dalzell Jane wid Wm h 33 Brook
" Julia bds 33 Brook
" Marion E bds 6 Edwin
" Mary drsmkr bds 33 Brook
" Stuart (Anna F) firmn h 6 Edwin
" Stuart jr mgr 256 Wash h at Allston
" Thomas (Elizabeth) housemn h 41 Harvard
" Wm police bds 33 Brook
" Wm A (Mary K) autos h 32 Kent
Damon Bertha B sten bds 158 Harvard
" J Linfield jr (Ida S) h 295 Kent
" Lawrence student bds 295 Kent
" Priscilla student bds 295 Kent
" Sherman student bds 295 Kent
Dana Florence K wid Francis B h 1477 Beacon
" Gorham (Edith) mgr B h 17 Edge Hill rd
" Grace H h 30 Heath
" Harold W (Gertrude B) phys 121 Centre h do
" Herman real est bds 80 Ivy
" James ins B h 41 Allerton
" John K bds 1477 Beacon
" Kate N bds 14 Harvard av
" Mary H bds 41 Allerton
" Mary H h 30 Heath
" Myer (Etta) real est h 80 Ivy
" Payson lawyer bds 191 Clyde
" Ralph F drftsmn bds 1477 Beacon
Dane Camille (Mrs and Miss Dane) bds 101 School
" Christina Mrs (Mrs and Miss Dane) h 101 School
" C Twenstrop (Christina) dyer h 101 School
DANE ERNEST B (Helen) Pres Brookline Trust Co and Selectman Room 6 Town Hall h 360 Heath near Woodland rd
" George auto rpr bds 101 School
" Hannah C wid Sylvester died Jan 2 1921

Dane
" Louise B sten bds 101 School
" Mrs and Miss (Mrs Christina and Camille) cleansers 101 School
Danforth Amelia H wid Edmund O bds 1213 Beacon
" Avis H clk bds 1213 Beacon
" Carrie M wid Charles h 1213 Beacon
" Charles O h 1213 Beacon
" Langdon B mgr h 1213 Beacon
" Lucius N (Kate K) h 26 Searle av
Dangel Harry (Sarah R) stationer B h 1 Osborne rd
Danico Verna D nurse b 26 Stetson
Daniels Addie F sten b 9 Cypress ter (W)
" Alice M sten b 9 Cypress ter (W)
" Edith K Mrs bds 63 Norfolk rd
" John E (Gertrude D) leather h 106 Pleasant
" John J (Margaret) sales h 85 Naples rd
" Joseph A (Etta) sales h 69 Columbia
" Lilla R bds 147 Longwood av
" Mabel W h 198 Babcock
" Margaret E sec bds 85 Naples rd
" Melissa J wid Myron h 9 Cypress ter (W)
" Robert W (Lilla R) bds 147 Longwood av
" Wm A (Dorothea M) buyer B h 7 Auburn cts
Danielson Emil O (Alma C) clo B h 497 Boylston
Danilovitsh I Daniel (Rose) barber 157 Wash h 150 do
Danker Daniel J (Mary E) h 73 Dean rd
" Daniel J jr student b 73 Dean rd
" Mary bds 73 Dean rd
Darbe Edson sales bds 1063 Beacon
Darcy Michael (Mary) butler h 242 Heath
D'Arcy Leo prntr 87 Wash h at J P
D'Argerico Charles (Lillian) janitor h 5 Village la
Darling Willis W (Clara A) h 78 Windsor rd
Darragh Helen M tel supv bds 22 Linden
" James J acct bds 22 Linden
" James R clk h 22 Linden
" Madeleine E tel opr 39 Aspinwall av bds 22 Linden
Darrah Eliza C wid Henry H died May 23 1921
" Ruth A clk bds 48 Brook

Est. 1857 **M. W. QUINLAN** Tels. Brookline 437-438
AUTOMOBILE AND CARRAGE BODY BUILDER
PAINTING, TRIMMING AND REPAIRING
Boylston, Walnut and High Streets **Brookline, Mass.**

Darrow Alfred L (Ada E) archt B bds 21 Addington rd
" Leland G banker B bds 21 Addington rd
Darvirris Jennie clk bds 17 Atherton rd
" Theodore P fruit h 17 Atherton rd
Dary Elizabeth T wid George A h 221 Harvard
" Marion H bds 221 Harvard
Dasey Albert M bds 19 Eliot cres
" Helen A clk bds 19 Eliot cres
" Margaret M clk bds 19 Eliot cres
" Martin J (Annie A) Comb F h 19 Eliot cres
" Timothy J (Mary A) firemn h 771 Boylston
" see Dacey
Daston Spiros (Mack's Cafe) 109 Wash h at B
Dauer Edward A (Jennie) mgr h 169 Fuller
Dauss Carl E sales 1324 Beacon h at Neponset
Davenport Henry W (Hattie A) leather B h 303 Tappan
" Mary P bds 45 Devon rd
Davey Ernest (Mary) sign pntr h 6 Boylston pl
David Sidney R (Elizabeth) dyestuffs h 381 Clinton rd
Davidoff David C clk bds 135 University rd
" Edward M student b 135 University rd
" Harry (Jennie) leather B h 135 University rd
" Reuben B student bds 135 University rd
Davidson Archibald bldr bds 1053 Beacon
" Barzilla (Ellen) clk 390 Wash bds 208 Aspinwall av
" Elizabeth A student bds 82 Green
" Grace bds 231 Rawson rd
" Herman B (Rose) mfr h 231 Rawson rd
" Hugh (Mary) mach h 22 Prospect
" John A (Minnie) chauf h 85 School
" Joseph (Elizabeth H) chauf h 12a Linden
" J Alexander (Nellie J) janitor 1537 Beacon h do
" May E h 231 Rawson rd
" Roscoe L (Agnes) real est h 94 Naples rd
" Wm presser 290 Beacon h at Dor
" Wm J (Annie) gen supt h 82 Green
Davies Albert E Mrs h 187 Gardner rd
" Alice W sales bds 6 Park drive
Davies
" Clara sec bds 45 Cottage
" Dorothy Mrs nurse 227 Summit av bds do
" John (Lucille M) janitor h 50 Vernon
" Laban H (Elizabeth E) coachmn h 45 Cottage
Davin Michael rem to Roxbury
" Thomas R (Gladys E) janitor 33 Stearns rd h do
Davis Alice L wid Arthur E h 526 Harvard
" Alice M Mrs died Aug 19 1921
" Andrew J (Minnie) stable h 14 Prospect
" Arthur G (Blanche) phys h 7 Harvard av
" Bertha E reference librarian Pub Lib bds 22 Cypress pl
" Carrie A Mrs h 111 Winthrop rd
" Carrie E wid Henry J h 15 Centre
" Charles B student b 11 Harvard pl
" Charles H auto renting 35 Marion bds do
" Charles J (Mary A) gardener h 11 Harvard pl
" Charles T (Frances A) h 31 Allerton
" Clara S wid David P h 12 Columbia
" Constance bds 189 Babcock
" Corrine h 32 Linden
" Edward M (Ida B) sales h 11 Gibbs
" Elizabeth B bds 30 Longwood av
" Esther F student b 44 Edgehill rd
" Esther R clk 1324 Beacon b at Rox
" Eugene N (Lottie C) supt of lights and wires rm 7 Town Hall h 11 Linden pl
" Florence attendant 1561 Beacon
" Frank A phys 9 Sewall av h do
" Frank S (Bertha) mgr h 189 Babcock
" Fred C (Mary A) sales h 1571 Beacon
" F W Gardner U S N b 31 Allerton
" George B (Helen A) chemicals h 11 Park
" George B (Lillian G) sales h 162 Coolidge
" George H (Helen F) sales bds 14 Green
" George H (Loretta M) mgr h 131 Freeman
" Gertrude student bds 9 Park vale
" Gertrude E wid Harry nurse bds 30 Dudley
" Gertrude G social service bds 9 Auburn pl

EDW. B. MILES
Tel. Main 3276
REAL ESTATE
INSURANCE
MORTGAGES

Davis
" Gertrude P tchr bds 50 Greenough
" G Gilman (Mildred A) supt h 8 Strathmore rd
" Hallowell student b 44 Edge Hill rd
" Harold M civ eng bds 162 Coolidge
" Harriet L mlnr h 7 Elm
" Harry W (Josephine S) acct h 3 Englewood av
" Helen (Davis & Co) 1352 Beacon bds 526 Harvard
" Horace A (Anna N) h 44 Edge Hill rd
" Horace B investigator bds 44 Edge Hill rd
" Hugh F window trimmer bds 11 Harvard pl
" Isabel W h 50 Greenough
" James C com trav b 1571 Beacon
" James J chauf bds 11 Harvard pl
" John F A clk bds 31 Allerton
" John G sales bds 30 Longwood av
" Katherine bds 526 Harvard
" Katherine K tchr dancing h 32 Linden
" Lillian W prin Parsons sch h at Camb
" Lizzie wid James T h 175 Harvard
" Lucy W bds 74 Davis av
" L A sales 10 Harvard sq h at B
" Mabel C bds 12 Columbia
" Mansion Apt 10 Davis av
" Margaret J tel opr 39 Aspinwall av bds 11 Harvard pl
" Marguerite H W nurse 227 Summit av bds do
" Mary H High sch librarian Pub Lib bds 4 Stedman
" Melora T bds 11 Park
" Minna head nurse 227 Summit av bds do
" Minnie Mrs charwoman 1341 Beacon h 28 S Huntington av
" Nellie Mrs bds 3 Wellington ter
" Paul S clk bds 189 Babcock
" Peter (Elizabeth) fore h 126 Browne
" Philip Sidney (Mary G) broker B h 9 Park vale
" Roscoe B (Nellie G) sales h 96 Browne
" Samuel A (Mary E) h 39 Marion
" Samuel P bds 39 Marion
" Sarah H student b 44 Edge Hill rd
" Simon (Helen G) lawyer B h 30 Longwood av
" V Kenah Mrs pub sten 1318 Beacon h at B
" Walter A dentist bds 15 Centre

Davis
" Wilfred (Katherine G) mach h 17 Aspinwall av
DAVIS WILL F Manager W A Greenough & Co Publishers Brookline Directory 261 Franklin Boston h at Chelsea
" Wm G chauf bds 14 Prospect
DAVIS & CO (Helen Davis) Public Stenographers Mimeographing Addressing and Mailing 1352 Beacon Rm 15 Tel Brookline 4436-W
Davison Frances W music tchr bds 41 Cypress
" John M traffic clk b 41 Cypress
" Mansfield W (Arabella) h 41 Cypress
" Susan W sec bds 41 Cypress
" see Davidson
Davol Stephen B (Amy) pub B h 21 Hawthorn rd
Dawson Aubrey H chauf 10 Harvard sq bds 27 Brook
" Edna A sten bds 27 Brook
" Fred J (Florence A) sales h 51 Reservoir rd
" Richard E (Annie E) carp h 18 Glenland rd
" Thomas W (Sarah A) golf instr h 1210 Boylston
" Wm (Elizabeth) caterer h 27 Brook
Daxon Michael h 126 Cypress
" Thomas J (Mary M) Ladder 1 h 15 Linden
Day Charles W b 33 Westbourne ter
" Chester S (Bertha S) sales h 16 Browne
" Dorothy M bds 33 Westbourne ter
" George M (Margaret) mfr h 33 Westbourne ter
" Grace B treas B h 34 Beals
" Guy S mgr 1298 Beacon h at Dor
" Hallock D (Bertha H) autos h 184 St Paul
" Harry B rem to S Easton
" Horace nurse 300 South bds do
" Inez J piano tchr h 34 Beals
" John H jr (Anna M) parquet floors h 12 Dana
" Martin J (Henrietta L) h 80 Summit av
" Michael J head linemn 1318 Beacon h at Rox
" Thomas J bds 80 Summit av
Dayhoff Van B (Martha M) mech eng B h 122 Davis av
Deabre Edgar A (Mary C) janitor h 59 Marion
Dealand Emma G clk b 16 Centre

MACKEY & MEADE CO. HARDWARE PAINTS
HARVARD SQ. BROOKLINE, MASS., Tel Brookline 292

Dean Annie wid laundress h 20 Walter av
" Benjamin (Helen) sales h 156 Salisbury rd
" Dorothy bds 2 Claflin rd
" Edward W h 8 Euston
" Floyd B (Lawrence M) mus tchr B h 82 Lancaster ter
" Frederick M (Marion) sales mgr h 785 Wash
" Hattie H bds 8 Verndale
" James (Agnes) broker B h 100 Walnut pl
" J Edward (Mabel L) acct h 2 Claflin rd
" Lillian F h 17 Westbourne ter
" Melvin (Stella) dress mfr B h 96 St Paul
" Nathan (Addie E) clothing h 8 Verndale
" Paul (Grace) shellac B h 1869 Beacon
" Paul D (Gertrude M) lawyer B h 90 Salisbury rd
" Wm H shoes h 30 Powell
" Wm L (Rosy) plstr h 88 Boylston
deAndria Alcide T M (Katherine) tchr h 1455 Beacon
Dearborn Annie H Mrs mgr 1253 Beacon h do
" Beatrice I cashr b 168 Brookline av
" Charlotte wid Richard h 168 Brookline av
" Fred G tailor bds 38 Bowker
" George F died May 5 1921
" Minetta sales bds 16 Davis av
" Sarah F Mrs h 1253 Beacon
Dearing Evelyn E h 3 Englewood av
" Harold W adv bds 12 Kent
" Nellie C wid Wm D bds 12 Kent
" Newton H h 3 Englewood av
De Avila Ralph S (Susan) chauf h 83 Harvard
De Bacon Caroline G h 64 Sewall av
" Louise h 64 Sewall av
de Beeche Aida F student b 11 Manchester rd
" George A student bds 11 Manchester rd
" Mercedes I C wid Salustio h 11 Manchester rd
DeBruyn John W (Mary) sales 1296 Beacon h at Canton
deBussigney Caroline A wid Henry L h 26 Marion
" Henry L died Feb 14 1922
DECATUR HELEN M MRS (Henry Murray Company) 421 Boylston Boston h 48 Babcock
Decatur
" Henry E (Helen M) shoes 166 Essex B h 48 Babcock
deCoen Constance clk bds 59 Addington rd
" Emile G paper h 59 Addington rd
" Marie sten bds 59 Addington rd
" Georges P sales b 59 Addington rd
DeCormis Redington M (Louise) broker B h 145 Freeman
DeCort Augustus (Winifred G) sales mgr h 21 Elba
DeCoste James hlpr 1324 Beacon h at Camb
DeCoteau Ruth nurse 227 Summit av bds do
DeCourcey Lillian A tel opr 39 Aspinwall av bds at Rox
Dee Ethel M sales 1324 Beacon h at Rox
Deeran Harry M carrier P O 47 h at Camb
DEERFOOT FARMS CO Dairy Supplies 1344 Beacon Tel Brookline 3470 and 172 Tremont Boston Tel Beach 6838
Deering Frances A wid Arnold J bds 17 Harris
DeFerrari Emelia F h 364 Harvard
" Luisa A h 364 Harvard
DeFord Alice bds 11 Welch rd
" Elizabeth bds 11 Welch rd
" Henry (Alice) sugar B h 11 Welch rd
" Henry jr bond broker B bds 11 Welch rd
" Wm student bds 11 Welch rd
Defriez Wm P (Sarah E) phys 537 Wash h do
Degan Bertram V h 10 Claflin rd
Degnan Frances E bds 5 Linden pl
" Katherine A hkpr 5 Linden pl
" Mary B h 5 Linden pl
DeGrasse Nicholas carp 346 Wash h at Waltham
DeGroat Elizabeth bds 1101 Beacon
" Floyd E (Minna) ins h 1101 Beacon
deJony Emerich (Edith) civ eng h 57 Addington rd
Deland Charles E (Louisa) ins h 16 Garrison rd
" Emily M h 93 Perry
" Mary F wid Elijah died Dec 26 1921
" see Daland
Delaney Francis P cashr bds 97 Mason ter
" Joseph (Mary) janitor h 97 Mason ter

MASSACHUSETTS WHARF COAL CO.
General Office: **30 KILBY STREET, BOSTON, Tel. Main 4750**
Distributing Pocket for Brookline, 280 Cambridge St., Allston, Tel. Brighton 62

Delaney
" Margaret E clk 131 Wash bds 143 Winchester
" Nellie bds 32 Milton rd
Delano Charles W (Addie S) veterinary B h 153 Kent
" Clarence sectionmn bds 87 School
" Clarence A (Lucy E) dry gds 9 Harvard sq h 26 Greenough
" David H (Mary E) carp 55 White pl h 124 Harvard
" George W (Catherine L) supt h 222 Clark rd
DELANO OLIVER H (Teresa C) (O B Delano's Sons) Carpenter 346 Washington h 71 Stearns rd
DELANO'S O B SONS (Oliver H Delano John B Kernan) Carpenters 346 Washington Tel Brookline 577 See page 8
DeLaunay Allen M (Camilla G) sec h 105 Colbourne cres
DeLay Wm J (Anna) autos h 299 Tappan
Delehanty Emma A mlnr h 1408 Beacon
" James A h 1408 Beacon
" Katherine L mlnr h 1408 Beacon
" Margaret A mlnr h 1408 Beacon
deLestrade Louise Mrs bds 210 Middlesex rd
Dellenbaugh Frederick S (Anna G) instr h 91 Spooner rd
Dellert Joseph G h 7 Brewster ter
Dellheim Benjamin (Anna B) lawyer h 342 Harvard
DeLon Karson student bds 111 Harvard
DeLong Harold C (Evelyn H) treas B h 269 Clark rd
" Mary wid Edwin R h 1501 Beacon
" Sophia M wid Joseph E bds 30 Perry
DeLorey Harold C (Lila A) chauf h 142a Boylston
" James A (Margaret A) chauf h 48 Atherton rd
" M Claire mgr 1308 Beacon bds 31 Orkney rd
" Nellie bkpr 1308 Beacon bds 31 Orkney rd
DeLorie Alexander G Comb D bds 202 Wash
" Margaret wid Edward h 202 Wash
DeLuca James shoe rpr 1374a Beacon h at Camb
" Pio (Stella) h 5 Euston
DeMerritt Arthur J sales h 40 Claflin rd
" Nellie B Mrs h 40 Claflin rd
DeMerritte Edwin prof h 111 Holland rd
" Florence bds 111 Holland rd
Demeter Constantine (Nicholette) h 95 Coolidge
" Elizabeth C bds 95 Coolidge
" Harry C (Florence H) restr h 95 Coolidge
" Mary C bds 95 Coolidge
" Spiros C restr bds 95 Coolidge
DE MITA GUY P Ladies Tailor 4 Cypress Tel Brookline 5024-M h at Somerville See page 34
Denison Charles h 3 Englewood av
" Harvey S (Lura) bds 1075 Beacon
Denkinger Emma M tchr bds 98 Addington rd
" George M eng b 98 Addington rd
" Joseph A (Alice M) phys h 98 Adington rd
Dennee Charles F (Ada B) music tchr h 17 Littell rd
Denning Abraham L (Bridget A) letter carrier P O 46 h 102 Franklin
" Harry H civ eng bds 102 Fanklin
" Walter student bds 102 Franklin
Dennis Ada clk bds 168 Bline av
" Annie died Jan 25 1921
DENNIS ARTHUR E (Harriet A) Vice-Pres Massachusetts Wharf Coal Co 30 Kilby Boston h 19 Kenwood
" George T (Olga) chauf h 1174 Boylston
" Pauline h 19 Kenwood
" Ruth P h 19 Kenwood
Dennison Edith M b 88 Harvard av
" Herbert Elmer (Cecelia E) lawyer h 88 Harvard av
" see Denison
Denny Addison O (Elizabeth G) com trav h 1853 Beacon
" Arthur B (Frances A) trustee h 1051 Boylston
" Emily G h 111 High
" Francis P (Martha S) phys 111 High h do
" Robert W asst supt 8 Flora h at B
Densmore Edward D (Annie L) archt B h 26 Downing rd
" Elizabeth bds 26 Downing rd
" George E (Florence M) real est h 52 Hyslop rd
" John H h 1731 Beacon
" see Dinsmore
Denton George R S h 95 Mason ter
Denzler Emma bkpr 1628 Beacon bds at J P
dePiccolelles Arthur (Margaret) (Park Riding School) h 16 Euston

BAY STATE PAINTS and VARNISHES
—— Made by ——
WADSWORTH, HOWLAND & CO., INC.,
The Bay Stater COOLIDGE CORNER BROOKLINE, MASS. The Bay Stater

Derby John G (Mabel C) h 18 Parkman
DerHovhannesian Avedis variety 75 Harvard h 83 do
" Krikor D (Alice) clk h 15 Bowker
" Michael bds 15 Bowker
Dermody Winchester E (Marie F) rem to Brighton
DeRoche Christine laundress h 28 Flora
Derr Louis (Jane C) prof M I T B h 83 Centre
" Thomas S tchr h 83 Centre
Derrin Angie G wid Ernest S drsmkr 276 Walnut h do
" Florence W sten bds 276 Walnut
Derry Wm C bkpr 1319 Beacon h at Som
Desaulniers Philemon L (Jennie) janitor h 64 Dwight
DeShon Helen bds 9 Sewall av
Desmond Annie E bds 80 Centre
" Catherine A wid Harry E clk h 71 Brookline av
" Mary singer bds 5 Strathmore rd
deSousa Manuel (Mary) barber 227 Wash h 41 Boylston
Devanny Catherine H wid Daniel W h 90 Fuller
" Mary H bds 90 Fuller
Dever Annie L bds 35 Juniper
" Elizabeth wid James H h 34 Villa lane
" John (Margaret) park lab h 35 Juniper
" John F sales bds 1862 Beacon
" Katherine ldgh 1024 Commonwealth av
" Lillian hkpr 1024 Commonwealth av
" Loomis M (Maude) rem to Rox
" Maud E Mrs drsmkr h 19 Roberts
Deverson Etta wid Wm H h 79 Brook
Devery Anna cashr b 90 Brookline av
" Catherine L cashr bds 90 Brookline av
" Michael (Bridget) lab h 90 Brookline av
" Patrick H lab bds 90 Brookline av
Devettere Edward (Margaret J) h 32 Boylston
DeVicq Ellen C Mrs (E C DeVicq & Co) h 170 Brookline av
" E C & Co (Mrs Ellen C DeVicq) druggists 113 Wash
" Joseph H student bds 170 Brookline av
Devin Anna M tchr bds 49 Thorndike
Devine Bessie laundress h 8 Homer
" Catherine wid James A bds 17 Roberts
Devine
" Peter J (Marion E) janitor 1915 Beacon h do
" Rose wid Patrick laundress h 16 Jamaica rd
" Walter A asst eng rm 25 Town Hall h at Mattapan
DeViney John F (Annie M) motormn h 74 Chestnut
" John F jr student b 74 Chestnut
" Matt J (Mary T) adv h 117 Thorndike
DeVito C Winchester salvage bds 111 St Paul
" Irene B student bds 111 St Paul
" John A (Florence M) salvage h 111 St Paul
Devlin Joseph (Ellen) lab h 20 Thayer pl
" Julia T wid Wm M b 12 Thayer pl
" Mary bds 736 Wash
" Thomas M (Evelyn G) leather B h 736 Wash
DeVoe Walter (Pauline) pres 49 Francis h 46 Babcock
DeVold Bertha R Mrs h 1248 Beacon
Devonshire Apts 11 Park
Devotion Edward School Charles H Taylor prin 345 Harvard
DeVries Garrett J (Martha) firemn N Y N H & H h 215 Freeman
DeWare Thomas W (Mertie F) mgr 10 Harvard sq h 61 Greenough
Dewey Augustus O h 9 Summit av
" Daniel (Adeline) sales mgr h 1240 Beacon
" Edson E mach b 8 Cypress ter W
" Elizabeth clk bds 25 Bowker
" Frances L wid Edson E h 8 Cypress ter (W)
" Frank bds 360 Harvard
" Frank J clk bds 25 Bowker
" George H (Grace L) shipper h 184 Naples rd
" George M driver 1324 Beacon h at Dor
" Henry sales 1324 Beacon bds 25 Bowker
" John C (Margaret) sales h 57 Winthrop rd
" Mary clk bds 25 Bowker
" Mary A wid Martin A h 25 Bowker
" Olive V clk bds 184 Naples rd
" Patrick clk bds 25 Bowker
" Philip (Margaret) auto washer 99 Harvard h at B
" Walter E (Jessie M) rem to B
" Wetham bds 316 Harvard

THOMAS' FISH MARKET Inc.
PURVEYORS OF FINE SEA FOOD
We are direct Receivers
714 Washington St. PHONE SERVICE 6000-6400-4168 Brookline, Mass.

Dewing R Sylvester insp h 17 Davis av
Dewis John W (Josephine W) phys h 173 Davis av
DeWolfe Arthur W (Mary A) lab h 4 Boylston pl
" Emma S Mrs h 131 Westbourne ter
" Willis H (Bessie) sales h 130 Fuller
Dexter Charles H h 1382 Beacon
" Frank S taxi cabs b 390 Harvard
" Hiram (Ola C) converter h 114 Centre
" Jonathan L h 390 Harvard
" Margaret bds 161 Harvard
" Mary L bds 390 Harvard
" Mary W wid Alvin S h 116 Pleasant
DeYurita Pedro student bds 9 Sewall av
Diamond Bessie M drsmkr 387 Harvard h do
" Hugh J (Maud) banker h 126 Babcock
" Mary maid 19 Willard rd
Diaz Clare M clk bds 33 St Paul
Dick Elsie sten bds 16 Thayer pl
" Lewis E (Frieda B) barber 23a Harvard h 16 Thayer pl
Dickerman Lorita H wid Robert K h 23 Monmouth ct
Dickerson Harry (Mabel) h 229 Harvard
" Stephen A (Florence M) leather B h 1501 Beacon
Dickson Wm J (Isabelle) caretaker h 169 Freeman
DiCola Antoinette wid Gaspare h 21 Fairbanks
Diehl Ernest W (Elizabeth) sales h 1223 Beacon
" Frederick L sales b 15 Gorham av
Diggins Katherine nurse 300 South bds do
Dike George P (Ella R) lawyer B h 33 Circuit rd
Dill Edith S wid George De W rem to Boston
Dillenback Helen E h 161 Buckminster rd
" Henry B leather B h 161 Buckminster rd
Dilling J Wesley druggist 1621 Beacon h 1913 do
Dillon Emma wid James h 8 Grafton Hall 1213 Beacon
" Frances R Mrs bkpr 84 Harvard h at Allston
" John J clk 225 Wash bds at B
Dillon
" John W installer 1318 Beacon h at W Rox
" Mabel A bds 8 Grafton Hall 1213 Beacon
" Matthew J h 3 Brewster ter
" Michael A clk 1298 Beacon h at Allston
" Thomas E clk bds 133 Walnut
Dillworth Anna L hairdrsr B bds 35 Toxteth
" Charles H lawyer B b 35 Toxteth
" Daniel C clk h 35 Toxteth
" Eleanor J hkpr bds 35 Toxteth
" Mary E hairdrsr b 35 Toxteth
Dimock Anna L hkpr 225 Tappan
" Edwin F (Ella B) ins agt B h 36 Webster
Dimond Henry J (Marion R) h 1483 Beacon
Dineen Nellie cook 206 Buckminster rd
Dingler Ray sales bds 1059 Beacon
Dingwall Donald (Emma) chauf h 10 Morss av
Dingwell Eliza A wid Arthur H h 5 Wellman
Dinner Adolph I (Fannie S) lawyer B h 142 Fuller
" Ella sten bds 90 Browne
" Lena wid Isaac H h 90 Browne
Dinsmore Agnes B h 1353 Beacon
" Beryl M sten bds 74 Chestnut
" George C (Delia T) mtrmn h 74 Chestnut
" Harriett E h 1353 Beacon
" see Densmore
DiPesa Marchino bds 172 Fuller
DIRECTORY OFFICE W A Greenough & Co Will F Davis Manager 261 Franklin Boston Tel Main 1507 for Service
Disher Hiley P (Elsie C) h 126 Babcock
Ditman Carrie F Mrs h 420 Harvard
Ditmar Glendon W (Whittier & Ditmar) 1642 Beacon h at Revere
Ditmars Edna b 175 Winthrop rd
" Sara Mrs bds 175 Winthrop rd
Ditson Mary E tchr dom science pub sch bds 50 Chestnut Hill av
Dittmer Mary S Mrs h 36 Francis
" Sanford rem to Boston
DIX JOHN A Plumbing and Heating 19 Brookline av See page 40
Dixie John clk bds 106 Franklin
Dixon Frederick F (Clementina) h 18 Orchard rd
Doak Charlotte E h 1463 Beacon

MARKET TRUST COMPANY
309 WASHINGTON ST. Brighton
136 BRIGHTON AVE. Allston

Doane Emma A wid David G h 1 Roberts
" Frank S (Anne S) mgr bds 71 St Mary's
" Ralph A asst eng rm 25 Town Hall bds at Allston
Dobbin Louis J fore 19 Webster h at Brighton
Dobbs Frederick E (Marie) supervisor h 56 Marshal
Dobens Edmund steamftr bds 104 Franklin
Doble Arthur H (Lucy) h 14 Colbourne cres
Dobson C Henry (Georgia H) phys 29 Williston rd h do
Docron Elmer mgr 1378b Beacon h at B
Dodge Abbie h 81 Francis
" Christine A tchr Edward Devotion sch bds at B
" Clara E bds 34 Cypress
" Clara W Mrs h 9 Park vale
" Eleanor soc wkr bds 9 Park vale
" Frances B sec bds 34 Cypress
" George A (Mary F) hotel h 452 Chestnut Hill av
" Gordon (Bertha) clk b 103 Centre
" Josephine bds 129 Centre
" Marion L student bds 452 Chestnut Hill av
" Mary E wid Frank L h 34 Cypress
" Walter B lumber bds 34 Cypress
" Walter E chauf bds 111 Harvard
Dodson Charles W (Harriet M) h 128 Addington rd
Doheny Edward M firemn bds 12 Kendall pl
" Kathleen tchr bds 43 Centre
Doherty Annabel M sales bds 102 Brookline av
" Anna M tel opr 39 Aspinwall av bds at Rox
" Bernard J (Bridget) lab h 102 Brookline av
" Francis W h 1249 Beacon
" James J (Mary D) pres 1366 Beacon h 81 Crowninshield rd
" John (Elizabeth) custodian h 36 Cypress
" John gasftr bds 22 Homer
" John bds 2 Harvard sq
" John J chauf b 102 Brookline av
" Joseph A bkpr 643 Wash h at Beachmont
" Joseph A carrier P O 46 h at Rox
" Kate hkpr 1056 Beacon
" Margaret M tel opr 39 Aspinwall av bds at J P
Doherty
" Mary wid Edward bds 27 Hurd rd
" Mary E sales b 102 Brookline av
" Matilda B Mrs b 64 Aspinwall av
" Neil (Mary) clk h 124 Browne
Dolan Alice J bds 90 Abbottsford rd
" Annie G clk bds 3 Flora
" Bernard A (Josephine G) silversmith h 32 Kilsyth rd
" Catherine M bds 271 Boylston
" Charles lab h 271 Boylston
" Elizabeth tel opr 39 Aspinwall av bds at Rox
" Florence bds 133 Cypress
" Frances photo bds 133 Cypress
" George mach bds 123 Brook
" Helen L sten bds 123 Brook
" John (Delia) hostler 316 Wash h 3 Flora
" Joseph M J (Mary) janitor h 1 Harvard ct
" Katherine F Mrs h 133 Cypress
" Lillian seam h 123 Brook
" Mary A wid Matthew h 290 South
" Mary T bds 90 Abbottsford rd
" Michael (Mary J) chauf h 156 Chestnut
" Mildred tel opr 39 Aspinwall av bds at J P
" Rose F bds 90 Abbottsford rd
" Wm F phys B h 1236 Beacon
" Wm T (Catherine M) cond h 6 Kendall pl
Doland Edward C eng B W W low service sta h at Arlington
Dolbeare Edmond L (Nettie) hardware h 673 Wash
Doldt Wm J (Catherine T) plmbr 265 Boylston h 267 do
Dolleymore Evelyn E Mrs corsetiere 10 Park drive bds do
Domsosky Stanley butler 112 Salisbury rd bds do
Donahoe James T letter carrier bds 1 Roberts
" Katherine A tchr bds 1 Roberts
" Margaret E sten bds 1 Roberts
" Margaret J h 22 Bowker
" Mary reg nurse b 170 Cypress
" Mary wid James gro 252 Cypress h 1 Roberts
" Mary A drsmkr bds 1 Roberts
" Mary F drsmkr bds 1 Roberts
Donahue Cecelia M tel opr 39 Aspinwall av bds at Rox
" Dennis (Mary F) lab h 65 Brookline av
" Henry W sales bds 127 Fuller
" James B clk bds 117 Kent
" John lab bds 783 Boylston

M. MALMROSE, Painting & Decorating
Tel. 4841 Brookline
288 HARVARD ST. BROOKLINE, MASS.

Donahue
" John T (Margaret G) driver h 5 Smyth
" Joseph J (Isabel C) lawyer h 34 Winchester
" J Edward (Clara E) investments h 90 Fuller
" Margaret wid Thomas died Feb 9 1921
" Margaret G bkpr bds 117 Kent
" Mary J student b 40 Eliot cres
" Patrick John bath attendant bds 125 Kent
" Patrick J (Nora A) janitor h 125 Kent
" Thomas F (Catherine) police h 335 Boylston
Donaldson Isabelle M Mrs h 18 Park drive
" Jean tel opr 9 Sewall av bds do
Donelan Charles A cartoonist bds 6 Wellman
" Charles M (Alice A) fore h 6 Wellman
" Grace M minr bds 6 Wellman
" May T bds 6 Wellman
" Paul F adv bds 6 Wellman
" see Donnellan
Donham Harold G (Elizabeth L) lawyer B h 1101 Beacon
Donigan Forrest E (Laura) ins h 124 Longwood av
" Wm J driver 1324 Beacon h at Rox
Donlon Dennis F carrier P O 46 h 10 Rice
" James clothing bds 98 Boylston
" Jane P tel opr bds 23 Hurd pl
" Mary A wid Edward died Jan 9 1922
" Mary E bkpr B bds 98 Boylston
" Michael J (Bridget) choremn h 563 Heath
" Timothy J (Sarah J) gardener h 23 Hurd rd
Donnellan Margaret F tel opr 39 Aspinwall av bds 26 Bowker
" Mary A tel opr 39 Aspinwall av bds 26 Bowker
" Thomas (Mary A) meat insp B h 26 Bowker
" Thomas G bds 26 Bowker
" see Donelan
Donnelley Mary wid Samuel h 13 School
Donnelly Edward J (Nellie M) lab h 46 Ackers av
" Ellen T matron 39 Aspinwall av h at Dor

Donnelly
" James (Susan) gardener h 348 Wash
" John garagemn 643 Wash h at Chelsea
" John J (Delia) forester h 105 Franklin
" Mary E tel opr 39 Aspinwall av bds 11 Leverett
" Peter carp bds 117 Leverett
Donoghue Daniel L clk 1703 Beacon h at B
Donoho Guy W draper h 1018 Beacon
" Rachel wid Thomas b 1018 Beacon
Donohoe Blanche L tchr B bds 47 Addington rd
" Carolyn L tchr b 47 Addington rd
" Ellen B tchr B b 47 Addington rd
" Marie L social wkr bds 47 Addington rd
Donohue John F (Delia E) chauf 375 Warren h 40 Eliot cres
Donovan Annie E wid Joseph W h 55 Pearl
" Bartholomew H mach b 45 Brook
" Bartholomew J (Margaret) lab h 45 Brook
" Benjamin G drftsmn b 47 Brook
" Bessie E bds 74 Coolidge
" Catherine asst supt B b 45 Brook
" Charles E rem to B
" Clarence O Comb D b 50 Walter av
" C Harold drftsmn b 50 Walter av
" Daniel F bds 14 E Milton rd
" Daniel P carrier P O 47 h at J P
" Elizabeth A sales b 14 E Milton rd
" Eugene F (Mary) prntr h 34 Perry
" Florance (Catherine) fore st dept h 14 E Milton rd
" Francis R signalmn b 50 Walter av
" Frank (Brookline Riding School) 2 Walnut h at B
" Fred chauf bds 1188 Boylston
" Fred S furn mover b 50 Walter av
" James driver h 2 Linden
" James H (Lillian) sales h 1 Flora
" James J (Eleanora O S) hat mfr h 54 Egmont
" James J (Elizabeth M) police h 22 Bowker
" Jeremiah F (Elizabeth R) druggist B h 78 Fuller
" John, Ladder 2 340 Wash bds do
" John F (Mary E) police h 60 Harrison
" John J student bds 47 Brook
" John J lab bds 55 Pearl
" Joseph (Mary) plmbr h 43 Brookline av

FREDERICK A. LEAVITT & HENRY A. BURNHAM
REAL ESTATE INSURANCE MORTGAGES
34 Walnut St., Village Square Tels.—Brookline 3030 or 3131

Donovan
" Joseph A (Esther) firemn h 10 Morss av
" Joseph J (Mary) watchmn h 50 Walter av
" Julia F maid 182 Walnut
" Margaret cook 331 Boylston
" Margaret bds 125 Brook
" Margaret died June 25 1921
" Margaret V tel opr 39 Aspinwall av bds 50 Walter av
" Martha cook 115 Dean rd
" Mary wid Daniel h 258 Cypress
" Mary F bds 2 Linden
" Michael (Hannah) gardener h 4 Perry
" M Virginia tel opr b 50 Walter av
" Patrick (Catherine) lab h 98 Boylston
" Timothy P cond bds 133 Brook
" Wm E clk bds 2 Linden
Doolan Dennis J (Mary) chauf h 35 Walter av
" Mary M tel opr b 96 Brookline av
" Thomas (Mary) mach h 96 Brookline av
" Thomas J chauf b 96 Brookline av
Dooley Alice J wid Thomas F h 94 Browne
" Anna K bkpr bds 94 Browne
" Joseph F rprmn 1318 Beacon h at Rox
" Marion M tchr bds 88 Coolidge
" Thomas E bank examiner h 94 Browne
" Thomas W student b 88 Coolidge
" Wm C appr bds 94 Browne
" Wm J (Katherine) sales h 1038 Beacon
" Wm T (Elizabeth J) agt h 88 Coolidge
Doolittle Jemima bds 20 Claflin rd
" Maude tchr Edward Devotion sch bds 23 Naples rd
Doran Enoch E (Mary T) gardener h 53 Ackers av
" John J pres 1356 Beacon h at Brighton
" Susan h 53 Ackers av
Dore Grace W h 135 University rd
" Helen M Mrs h 135 University rd
Dorion Lena A wid E Charles E pastor's asst St Marks M E church h 219 Harvard
Dorman Fred H h 9 Sewall av
Dormon Joseph P (Hulda) bkpr h 134 Davis av
" Marion K tchr sewing bds 134 Davis av
Dorr Anna Belle E h 39 Juniper
" Charles M (Lula B) jeweler 1332 Beacon h at Allston
" Edwin N bds 39 Juniper
" Helen R Mrs clk bds 22 Cypress pl
Dorsey Delia wid Michael h 14 Pearl
" Francis J chauf bds 14 Pearl
" Helena nurse bds 7 Hurd rd
" Mary E opr bds 14 Pearl
" Thomas W clk bds 14 Pearl
Doty George E (Bebbie A) bkpr h 43 St Paul
Doucette John A decorator bds 1386 Beacon
Dougher Alice E sten bds 16 Bartlett
" Isabel M sten bds 16 Bartlett
" James A (Cecelia M) cash B h 16 Bartlett
Dougherty Catherine M maid 216 Gardner rd
" May B nurse maid 216 Gardner rd
Douglas Charles E (Emma F) plmbg supplies h 15 Babcock
" Edward P mgr h 111 St Paul
" Florence P Mrs h 111 St Paul
" Isabel nurse bds 45 Mason ter
" Margaret maid 26 Chesham rd
" Mary bds 43 Waverly
" Violet clk 188 Wash bds 20 High
" Wm candymkr bds 20 High
Douglass Alfred h 155 Clyde
" Alfred W bds 155 Clyde
" Amina C Mrs h 1 Columbia ter
" Charles bds 155 Clyde
" Clarence H (Mary) caretaker 1071 Beacon h do
" Clinton H jeweler b 1647 Beacon
" Delano F W (Ruth) h 26 Hamilton rd
" Eunice J sten bds 1 Columbia ter
" Frances J wid Roswell S h 18 Fuller
" Gordon C sales bds 18 Fuller
" Harriet K nurse h 83 Harvard
" Jennie H wid Fred S h 1681 Beacon
" John (Jane) janitor h 20 High
" Josephine bds 18 Fuller
" Marion bds 1681 Beacon
" Paul W (Florence G) cotton B h 92 Pleasant
" Rena M clk bds 1 Columbia ter
" Roswell L pres (Camb) h 18 Fuller
" Wm candymkr bds 20 High
" Wm W bds 155 Clyde
" see Douglas
Dourdville Albert (Vivian) restr B h 84 Summit av
Dow Frank W (Frances) leather h 222 Babcock

W. H. RUSSELL GOUDEY PLUMBING AND HEATING
Stoves, Furnaces, Ranges
31 Harvard St., Brookline, Mass. Tel. Brookline 800

Dow
" Frank A h 341 Newton
" George (Mary) rem to Los Angeles Cal
" Harry S clk 1324 Beacon h at Allston
" Rogers (Clara M) lawyer h 5 Babcock
Dowd George L clk bds 47 Crowninshield rd
" George W (Marcella J) mgr h 47 Crowninshield rd
" Laurence (Edna) lab h 23 Juniper
" Marjorie U b 47 Crowninshield rd
" Mary A Mrs (Mary A Dowd & Co) 269 Harvard rm 14 h at J P
" Mary A & Co (Mrs Mary A Dowd Mrs Sarah L Reardon) gowns 269 Harvard rm 14
" N Theresa tchr bds 116 Centre
" Thomas H (Helen L) justice municipal court B h 92 Lancaster ter
Dowling Ambrose S (Helen A) importer B h 1753 Beacon
" Francis E clk P O 47 h at Brighton
" Harold J (Janet C) clk bds 1059 Beacon
" Jewel A (Ina I) real est h 1559 Beacon
" Margaret A wid James h 12 Manchester rd
" Peter G (Agnes) agt 1296 Beacon h at S B
Downer Ella M bds 79 Greenough
" Ethel S sten bds 79 Greenough
" Susan C wid Fred W h 79 Greenough
Downes Frank J (Mary F) car shifter h 3 Kendall pl
" Joseph clk 191 Clyde bds do
DOWNES LUMBER CO J Edward Downes Treas 470 Harrison av Boston Tel Beach 6400 See back bone
Downey John G clk 1318 Beacon h at Rox
Downing Agnes bds 1891 Beacon
" George W (Marie E) real est h 97 Mason ter
" Louise sec bds 1891 Beacon
" Sarah T Mrs h 1891 Beacon
Downs David (Amy W) ins B h 618 Wash
" Franklin H (Anne B) cut soles B h 195 St Paul
" Grace necktie mkr b 227 Pond av
" Harry J (Downs & Gould) h at Brighton
" Maud W bds 618 Wash
Downs
" Timothy C veterinary 227 Pond av h do
" Wm (Margaret) fore h 266 Pond av
" & Gould (Harry J Downs Hiram Gould) auto rprs 2 St Paul
Dowse H Nathaniel (Mabel) corp clk h 7 Columbia ter
Doyle Bernard F weaver b 17 Rice
" Bridget T wid Felix F h 17 Rice
" Catherine M wid James bds 4 Kendall pl
" Elizabeth C mlnr bds 17 Rice
" Frank F (Frances) mach h 33 Kent
" George B (Pauline J) broker h 1726 Beacon
" Jesse I (Lizabeth) sales bds 1459 Beacon
" Joseph J (Margaret) chauf h 25 Cameron
" Lillian K Mrs h 92 University rd
" Mary mlnr bds 70 Summit av
" Mary I bkpr B bds 17 Rice
" Mary M bds 18 Atherton rd
" Michael (Mary) driver h 12 Juniper
" Patrick J (Mary) janitor h 8 Brewster ter
" Robert E bds 92 University rd
" Thomas (Harriet M) mtrmn h 4 Davis ct
" Wm bds 225 High
" Wm L clk bds 92 University rd
Drake Irving N pay teller Brookline Savings Bank 160 Wash h at Dedham
" Laura A wid Wm Alonzo bds 127 Freeman
" Wilton E (Harriet M) pres B h 785 Wash
" Wilton E jr treas B h 785 Wash
Drawbridge Edward F (Clara P) rprmn 1318 Beacon h 25 Aspinwall av
Dreher Carl L (Mary M) student h 20 Linden pl
DREISPUL HERMAN (Coolidge Corner Electric Shop) Electric Supplies 295 Harvard h at Dorchester Tel Brookline 8368 See left top lines
Dresel Ralph R student b 53 Brook
Dresser A Eleanor tchr Cabot sch b at Waban
" Celina L h 1731 Beacon
" Edwin bds 152 Winthrop rd
" Ernest L (Rhoda E) sales h 97 Mason ter

HILL'S GARAGE
MYLES L. KEEFE, Proprietor
PACKARD CARS FOR HIRE
14 Sheafe St. Chestnut Hill Tel. Brookline 5410

Dresser
" George H (Evelyn N) gen supt 39 Aspinwall av h 25 Parkman
" Horatio W (Alice R) author h 139 Mason ter
" Malcolm D bds 152 Winthrop rd
" Sumner (Maria P) diary mfr B h 152 Winthrop rd
" Willard H (Clara A) mgr B h 1822 Beacon
Drew Alice R wid Charles F bkpr b 3 Washburn ter
" Evelyn M Mrs h 1870 Beacon
" Mary B wid Charles H h 10 Gardner rd
" Stephen A real est bds 22 University rd
Drewett Dorothy clk b 1571 Beacon
" George A E (Charlotte) janitor 1571 Beacon h do
" George W H clk bds 1571 Beacon
" Mary clk bds 1571 Beacon
Dreyfus Edwin J (Carlotta) men's furngs B h 34 Beech rd
" Emma B Mrs h 194 St Paul
" Rosie wid Charles bds 2 Euston
" Sydney (Edna) clothing h 30 Amory
Dreyfuss Charles (Alice H) hides B h 116 Pleasant
Driscoll Agnes F bds 1070 Beacon
" Alice tchr bds 9 Kent
" Annie L sales 1324 Beacon h 270 Cypress
" Catherine Mrs h 23 Thayer
" Cornelius F (Mary A) chauf h 34 White pl
DRISCOLL DENNIS (Mary A) General Contractor 21 Kent Tel Brookline 219 h do See page 8
" Edith V bkpr bds 34 White pl
" Elinor bds 21 Kent
" Ethel M clk bds 34 White pl
" E Fredericka wid Judson C S practitioner h 9 Corey rd
" Francis B (Charlote A) eng h 10 Wellman
" Frank J chauf 44 White pl h at B
" Gerard T contr bds 21 Kent
" Helen clk rm 5 Town Hall bds 9 Kent
DRISCOLL JAMES & SON CO Joseph Driscoll Treas General Contractors 82 to 94 Washington See map
" James F (Anna) mus tchr h 161 Naples rd
" James H chauf bds 34 White pl

Driscoll
" James J (Wilhelmina) heating eng B h 363 Boylston
" James M (Alice F) supt Holyhood cemetery h 129 Walnut
" Jeremiah F (Margaret J) prov h 30 Jamaica rd
" John J (Delia A) gardener h 115 Eliot
" John T plmbr bds 23 Thayer
DRISCOLL JOSEPH (Martha E) V-Pres Brookline Savings Bank 106 Washington and Treas James Driscoll & Son Co h 19 Edge Hill rd
" Katharine student bds 21 Ken.
" Lillian A bkpr bds 23 Thayer
" Marion A tchr bds 21 Kent
" Mary opr bds 21 Bowker
" Mary waitress 331 Boylston
" Mary wid James h 11 Kent
" Mary E drsmkr bds 23 Thayer
" Michael supt of streets rm 5 Town Hall h 9 Kent
" Michael School Minerva E Fales prin 64 Westbourne ter
" Patrick J (Ellen M) chauf 14 Sheafe h 1188 Boylston
" Teresa L student bds 23 Thayer
" Timothy (Mary J) h 133 Walnut
" Walter J sales bds 23 Thayer
" Wm overseer bds 21 Kent
" Wm D tel man bds 23 Thayer
Drohan Edward (Ellen) lab h 39 Juniper
Drohen James T (Matilda) porter h 11 Craig pl
" Mildred clk bds 11 Craig pl
Drown Emily V wid Samuel h 689 Wash
" George H student bds 689 Wash
" Mary F h 1101 Beacon
Drowns Wm T (Gertrude) real est h 3 Englewood av
Druker Joseph M (Druker & Rudnick) h at Rox
" & Rudnick (Joseph M Druker Simon Rudnick) real est 3 Alton pl
Drum John D (Anna) lawyer B h 1559 Beacon
Drumm James F LeB (Catherine) wool B h 25 Edge Hill rd
Drury George C (Margaret) capt U S A h 115 Freeman
Duane Harry B (Isabella R) confr B h 78 Powell
" James student bds 137 Clinton rd

KING AUTO SUPPLY CO
HARDWARE, PAINTS, CUTLERY, TOOLS, HOUSEHOLD FURNISHINGS, GAS AND ELECTRIC FIXTURES
207 Washington Street Telephone—Brookline 401

Duane
" James C (Mary L) mgr h 137 Clinton rd
" Michael J (Katherine) chauf h 83 Brook
Dubac Ida V mlnr bds 91 Thorndike
Dubin Louis clk 1621 Beacon h at Waltham
Dubois Telesphore clk 1324 Beacon h at B
Duboyce Harold A (Mary L) janitor h 50 St Paul
Ducette John A pntr B b 1386 Beacon
Ducey Thomas H (Helen C) wool h 150 Walnut
Duckworth Richard E (Theresa L) contr h 154 Harvard
Dudley Hayden (Louise) broker B h 137 Freeman
" Rufus butler 1547 Beacon bds do
Duff James T (Minnie H) buyer B h 125 Sumner rd
" J Robertson (Mabel S) h 35 Chestnut pl
Duffany Herman auto mech bds 1485 Beacon
Duffie John F brass finisher bds 256 Aspinwall av
" Mary E clk bds 256 Aspinwall av
Duffley Francis W (Mary) sales h 100 Davis av
" Marion M sten h 223 Boylston
" Mary sten bds 223 Boylston
" Mary wid Michael h 223 Boylston
" Michael died April 24 1921
Duffy Andrew A (Sarah) fore h 17 Manchester rd
" Andrew R student bds 17 Manchester rd
" Annie wid Michael h 4 Perry
" Catherine M bds 18 Toxteth
" Charles C clothing B h 94 Centre
" Charles E (Florence B) mgr h 104 Franklin
" Edward H student b 18 Toxteth
" Edward J clk 1336 Beacon bds at Jamaica Plain
" Elizabeth M bds 24 Kilsyth rd
" Francis H student bds 18 Toxteth
" Helen L sten bds 22 Leverett
" Hugh J (Mary) instr B E Ry h 261 Walnut
" James C paymaster bds 17 Manchester rd
" James V druggist bds 18 Toxteth
" John J chauf bds 18 Toxteth
" John J chauf bds 22 Leverett
" Joseph M (Mary R) sales h 80 Greenough

Duffy
" Katherine M matron Brookline Baths bds 18 Toxteth
" Malachi G chauf bds 18 Toxteth
" Martin auto rpr bds 22 Leverett
" Margaret wid died June 22 1921
" Marguerite bds 22 Leverett
" Marguerite A sten bds 4 Perry
" Mary A bds 22 Leverett
" Michael Mrs h 4 Perry
" Michael J (Bridget) lab h 22 Leverett
" Michael J jr lab bds 22 Leveret
" Patrick (Mary) h 115 Boylston
" Patrick J fore h 18 Toxteth
" Terrance L glazier h 17 Manchester rd
" Thomas E leather bds 18 Toxteth
" Thomas L (Barbara) brakemn B & M h 7 Smyth
" Wm P golf professional b 18 Toxteth
Dugan Charles H watchmn h 1471 Beacon
" David hostler bds 14 Homer
" Elizabeth sten bds 12 Fay pl
" Wm J (Josephine) police h 156 Cypress
" see Duggan
Duganne Josephine bds 12 Kent
Dugas Augustus N (Mary R) carp h 305 Boylston
Dugdale Richard N (Emily) supt h 483 Wash
Duggan Alice F tel opr 39 Aspinwall av bds at Rox
" Annetta F tel opr 39 Aspinwall av bds 128 Boylston
" Bertha L clk bds 128 Boylston
" James H sales bds 128 Boylston
" James J (Sarah A) gardener h 37 Kendall
" Joseph janitor 1318 Beacon h at Rox
" Josephine M tel supervisor 39 Aspinwall av bds 128 Boylston
" Lillian C clk bds 128 Boylston
" Marie Mrs gro 213 Boylston h 128 do
" Mary A bds 128 Boylston
" Philip H (Rita M) chauf h 33 Kendall
" Thomas (Marie) lab h 128 Boylston
" Wm P (Nora L) chauf h 522 Heath
" see Dugan
Duke Charles F (Anna J) h 9 Strathmore rd
" Honor B bds 9 Strathmore rd

ESTABLISHED 1880
JOHN A. WHITTEMORE'S SONS
Brookline Deliveries a specialty from our Back Bay Pocket
TELEPHONE—BACK BAY 1220
Executive Offices, 16 Belgrade Avenue, Boston 31 Telephone Parkway 2200
C-O-A-L

Dukelow Charles T (Helen W) publisher B h 265 Dean rd
Duleshansky Israel tailor b 6 Shailer
Dumaine Renee (Elizabeth) tool mkr h 24 Bowker
DuMoulin Samuel (Emilie) paper ruler h 209 Clark rd
Dunbar Abbie M clk rm 1 Town Hall h 81 Thorndike
" Dellie h 81 Thorndike
" Ethel L bds 112 Fuller
" Helen A wid E Frank h 287a Wash
" Herbert L (Mary E) C S practitioner h 112 Fuller
" James R Mrs h 30 Kilsyth rd
" Mary E Mrs C S practitioner h 112 Fuller
" Ralph W (Elizabeth W) lawyer B h 281 Tappan
" Ursa clk rm 1 Town Hall h 81 Thorndike
" Wm W (Margaret V) bicycle rpr 287a Wash h do
Duncan Albert G treas B h 59 Pleasant
" Margaret F, B H S lunch counter h at Auburndale
" Marietta died Apr 23 1921
" Robert (Elizabeth) gardener E B Dane h 136 Woodland rd
" Samuel W (Mary E) ins B h 74 Parkman
" Sarah M F widow Samuel W h 93 Pleasant
Duncklee Charles B (Mary E) h 18 Vernon
" George W (Ethel B) lawyer B h 11 Griggs ter
" Wm S student bds 11 Griggs ter
Dundas Elizabeth F dom 222 High
Dunfee Annie J wid George bds 1419 Beacon
Dunham Cornelia T b 227 Rawson rd
" Frank E (Myrtle S) ins B h 1905 Beacon
" Henry M mus tchr h 1501 Beacon
" Jennie P Mrs h 471 Wash
" Joseph M (Alice C) ins h 1578 Beacon
" see Donham
Dunker Charles H (Ursula) dyestuffs B h 47 Penniman rd
Dunkle Florence E bds 133 Salisbury rd
" Mary O bds 133 Salisbury rd
" Robert J (Estella) ins h 133 Salisbury rd
" Ruth E bds 133 Salisbury rd
" Wm McF student bds 133 Salisbury rd
Dunlea Ann M retoucher 1306 Beacon bds at Brighton
Dunleavy George C clk P O 47 bds 1345a Beacon
" Michael C (Nettie I) carrier P O 47 h 1345a Beacon
Dunlop John W (Alice) real est h 25 Monmouth ct
Dunn Charles E student h 22 Oakland rd
" Frederick W (Florence) sales h 166 Thorndike
" George F auto mech 649 Wash bds 196 do
" George H (Helen H) Ladder 1 h 156 Harvard
" Harry C mgr 940 Commonwealth av h at Newton
" John clk bds 196 Wash
" Margaret N Mrs died July 29 1921
" Maria wid John h 196 Wash
" Sophie W wid Emmett bds 16 Park drive
" R Loring librarian bds 44 Marion
Dunne Julia wid Hugh h 6 Hart
Dunnells Bernard F (Mabel) plmbr bds 122 Kent
Dunning Albert E (Harriet W) clergymn h 43 Druce
" Arthur W (Georgie) h 7 Euston
" Dorothy student bds 1053 Beacon
" Harry W (Mary P) pres B h 188 Rawson rd
" John J cond bds 70 Chestnut
Dunphy Elizabeth bds 33 Verndale
" Julia A bds 33 Verndale
" Nicholas E (Margaret L) carp h 32 Kent sq
" Wm H h 33 Verndale
" see Dunfee
Dunsford Charles L (Celia M) h 1834 Beacon
Dunster Annie M cashr b 96 Chestnut
" Frances S tel opr b 96 Chestnut
" John H (Sarah F) pntr h 96 Chestnut
Dunton Merrill F mgr 1648 Beacon h at Rox
" Walter V rem to B
Dupee Carolyn L h 90 Highland rd
" Mary I wid Henry D h 1033 Beacon
Duphie George uphol b 22 Cypress pl
Duplissis Clara hkpr 1223 Beacon h do
Duprey Arlene bkpr bds 57 Beals
Durane Mary laundress 300 South bds do
Durant Albert (Mary) chauf h 9 Flora

When you say
HENDERSON & ROSS
You think REAL ESTATE
1320 BEACON STREET : : BROOKLINE

Durell Bathsheba wid James h 1563 Beacon
" Wallace O rubber bds 1563 Beacon
Durette Clarence M sales 1298 Beacon h at B
Durfee Edna M clk bds 229 Harvard
" Ida May wid John B h 229 Harvard
" Lionel clk 1346 Beacon h at Waltham
" Margaret L sten bds 229 Harvard
" Minnie Pearl Mrs domestic 146 Winthrop rd
DURGIN CHARLES E (Minnie A) Proprietor The Durgin Garage 8 Pleasant h 1501 Beacon (Brandon Hall) See page 2
DURGIN GARAGE THE Storage and Cars for Rent at All Hours Auto Accessories Tires and Tubes Charles E Durgin Proprietor 10 Waldo Tels 925 and 72934 Office and Salesrooms 8 Pleasant Tel 76203 See page 2
" Pauline E clk bds 33 Kenwood
" Winifred bds 97 Aspinwall av
Durkee Ernest S (Bonita F) mgr h 21 Russell
" Frederick M (Carolyn H) h 38 York ter
" Wm H (Anna) treas h 1589 Beacon
Durkin Helen C tel opr 39 Aspinwall av bds 12 Juniper
" Patrick lab h 12 Juniper
Durnford David C (Christine) groom h 479 Heath
Durning James A carrier P O 46 bds 16 Prospect
Durno Martin (Mary) chauf 1324 Beacon h 129 Wash
Dusossoit Octave C rem to Marblehead
Dustin George F bds 133 Cypress
Duthie George S (Aroff & Duthie) 130 Harvard bds 22 Cypress pl
Dutton Dorothy M tchr bds 1678 Beacon
" George C (Gertrude) dry gds B h 29 Manchester rd
" Gertrude clk bds 15 Euston
" J Winthrop (Mary) mgr B h 15 Euston
" Marjorie R tchr bds 1678 Beacon
" Mary F wid Arthur h 1678 Beacon
Duval Jules Austin (Esther S) mgr h 6 Stedman
Dwight Elizabeth I wid James h 18 Browne
" Elizabeth bds 18 Browne
Dwight
" Julia S L artist 4 Cypress h 1651 Beacon
" Marion McG artist 4 Cypress h 1651 Beacon
" Richard W student bds 18 Browne
" Roy K (Marie K) sales h 1223 Beacon
Dwyer Annie V tel supervisor 39 Aspinwall av bds at Brighton
" Bridget S wid James h 348 Wash
" Elizabeth sten bds 39 Eliot cres
" Francis bds 267 Pond av
" John lab h 14 Roberts
" John J chauf h 267 Pond av
" Lillian sten bds 39 Eliot cres
" Margaret tel opr bds 14 Roberts
" Margaret wid Bernard h 39 Eliot cres
" Mary sten bds 14 Roberts
" Mary bds 39 Eliot cres
" Mary wid Patrick h 267 Pond av
" Mary A seam h 811 Boylston
" Patrick town employee bds 267 Pond av
" Sadie bds 348 Wash
" Susan bds 107 Brook
" Sylvester M (Alice L) sales h 1 Clinton path
" Thomas (Mary) lab h 51 Walter av
" Thomas J carrier P O 46 h at Camb
" Wm J (Catherine) gardener h 48 Cameron
" Wm J uphol 43 Brookline av h at Rox
Dyer F J Miss bds 16 University rd
" Helen S wid Arthur T h 177 Dean
" Maud E clk bds 26 Linden pl
" Thomas H clk 1355 Beacon bds 26 Linden pl
" Wyman sales 1324 Beacon h at Newton
Dykeman John A (Mildred) pub B h 46 Russell
Dysart Hugh (Muriel) acct B h 15 Englewood av
Dzell Wm baker bds 85 School
Dziembowski Joseph (Emma) gilder h 356 Wash
Eadie James W jr (Mabel) acct h 34 Gorham av
" Sarah hkpr 1731 Beacon
Eagan Benjamin T sales bds 180 Naples rd
" Joseph chauf 108 Wash h at B
" Marie wid Thomas h 180 Naples rd
" Thomas (Annie) town employee h 59 Villa lane
" see Egan

ESTABLISHED 1847.
CITY LAUNDRY COMPANY
82-100 Lenox Street, Boston
Telephone Roxbury 283
Unexcelled Facilities for Laundry Work of Every Description

Eager Carol G bds 175 Harvard
" Charles E (Caroline) h 1090 Beacon
" Frederick W (Georgia F) shoes h 175 Harvard
" Marcey student bds 1090 Beacon
" Mary Mrs drsmkr 1318 Beacon h 9 Upland rd
Eagle Fruit Co Dekran Dalbarian mgr 1368a Beacon
" Hand Laundry (Mrs John Kennedy) 40 Walnut
Eagleston James B elect b 7 Vernon
Earl Harry chief clk 1318 Beacon h at Camb
" Mary A bds 11 Holden
" Sefton (Lena N) chauf h 127 Eliot
Earle Arthur H (Mildred S) real est h 4 Brewster ter
" Foster B (Madeline M) v-pres B h 3 Brewster ter
" Frederick S bds 1038 Beacon
" Margaret T bds 191 Winthrop rd
" Wm M Mrs h 191 Winthrop rd
Early Joseph L clergymn h 84 Pleasant
" Julia M bds 84 Pleasant
" Mary A bds 84 Pleasant
" Michael insp bds 12 Morss av
Easterday Pearl bds 221 Winchester
EASTMAN A L CO INC Undertakers 838 Beacon Boston Tel Back Bay 8100 See page 37
" Benjamin S (Janet L) undtkr h 1 Lennox Hall 1213 Beacon
" Clara A bds 1776 Beacon
" Elsie F proofreader bds 11 Centre
" Emma F h 1776 Beacon
" Eva bds 7 Elm
" Frank (Sarah J) poultry B h 169 Clark rd
" Olive H student bds 169 Clark rd
" Walter W (Florence) fore h 16 Centre
Eastwood Annie C wid Wm bds 44 Marion
Eaton Adelaide J wid Walter D h 58 Pleasant
" Augusta P h 9 University rd
" Charles E (Pauline W) com mer h 111 St Paul
" Charles F restr B h 50 St Paul
" Cora A wid Henry bds 43 Boylston
" Eleanor F wid Seymour L h 13 Linden
" Fannie S h 9 University rd
" Grace tchr Cabot sch bds 14 Colbourne cres
" John W student bds 111 St Paul
Eaton
" Leonie S h 9 University rd
" Linus F (Margaret) tmstr B h 106 Brook
" Malcolm H (Mabel R) restr B h 337 Buckminster rd
" Martha L tchr bds 13 Linden
" Mary C wid Thomas H bds 1865 Beacon
" Nellie F bds 81 Marion
" Samual driver 1324 Beacon h at Camb
" Thomas E treas B h 1865 Beacon
" Wm (Lydia) h 158 Winthrop rd
" Wm jr student b 158 Winthrop rd
Eaves Lucile prof bds 111 Davis av
Economy Grocery Stores Co 219 Wash
Eddows Wm T clockmkr 1352 Beacon h at Camb
Edelstone Harry (Sophie) h 142 Coolidge
Edgar Charles L (Annette) pres B h 259 Kent
" Harry T (Kate) mgr h 1501 Beacon
" James J driver bds 22 High
" John H (Jennie M) fore 139 Newton h 272 Clyde
" John M (Margaret) firemn h 16 Rice
" Leavitt L h 217 Kent
" M Elizabeth student b 16 Rice
" Wm H constr 39 Aspinwall av bds 16 Rice
Edgecomb Horace A (Bessie M) reporter h 43 Dwight
Edgerly Arnold B (Marjorie) sales h 151 Longwood av
" Charles E mech b 1463 Beacon
" Frances B wid Edward A h 32 Vernon
" Lucy H wid Trueman C h 32 Vernon
" Martha W overseer of the poor rm 6 Town Hall h 173 Walnut
" Matthew (Lydia M) janitor 1463 Beacon h do
Edgeworth John F (Elizabeth A) mgr B h 4 Vogel ter
EDISON ELECTRIC ILLUMINATING CO 1336 Beacon
Edmands Annie P h 12 Corey rd
" Grace H school nurse 296 Dean rd bds 38 Devon rd
" Helen M h 12 Corey rd
" Lydia C wid M Grant h 489 Boylston

CALL MAIN 4382 120 Tremont St | SERVICE for BUYER, OWNER and BROKER REAL ESTATE BROKERS EXCHANGE Francis F. Whittier—Carl S. Whittier, Mgrs. | CALL BROOKLINE 8378 1318 Beacon St.

Edmands
" Maria S wid Isaac P T h 38 Devon rd
" Marion E bds 38 Devon rd
Edward Devotion House 347 Harvard
Edwardes Eleanor J wid Charles L h 1477 Beacon
" Henry B V real est b 1477 Beacon
Edwards Albin mfg jeweler bds 92 Marion
" Annie wid Wm P rem to Milton
" Charles R died Jan 15 1921
" Frank A sales bds 1620 Beacon
" Frederick W rem to Milton
" George (Mary) chauf h 278 Cypress
" Hattie wid Charles R h 116 Winthrop rd
" J Howard (Elizabeth P) ins h 1664 Beacon
" Marion R rem to Milton
" Mary sales 1352 Beacon bds at Milton
" Phoebe P h 36 Longwood av
" Richard H (Isabel) cotton goods mfr B h 1620 Beacon
" Richard H jr student b 1620 Beacon
" Robert S (Theresa) chem eng h 36 Osborne rd
" Sophie Mrs maid 66 Summit av
" Thomas L (Mary R) sales 10 Harvard sq h 13 Linden
" Vienna F rem to Milton
" Y Marcy (Susan T) paper box boards h 1471 Beacon
Effingham The apt 9 Strathmore rd
Egan Annie tchr sewing public sch bds 8 White av
" Bernard sales bds 8 White av
" Catherine F tel opr 39 Aspinwall av bds 59 Villa la
" James A (Monica) clk b 8 White av
" James P (Margaret G) choremn h 12 Henry
" John lab h 42 Cameron
" John jr police bds 42 Cameron
" John J clk 1324 Beacon h at Dor
" Mary sten bds 8 White av
" Patrick (Celia) sexton St Lawrence ch h 8 White av
" Patrick jr clk bds 8 White av
" Patrick J (Mary S) chauf 311 Wash h 12 Juniper
" see Eagan
Eglee Charles H (Frances) industrial eng bds 11 Centre
Egleston Blake opr 19 Webster bds 7 Vernon
Egremont The apartment hotel 10 Strathmore rd
Ehrenfried Albert E (Grace W) phys 33 Centre h do
" Rachel wid George h 17 Parkman
Ehrlich Adolph (Marion) cotton B h 42 Beech rd
" David P (Fannie) tobacco B h 11 Euston
Ehrmann Herbert B lawyer B h 14 Irving
Eichler Bertha M Mrs h 12 Kilsyth rd
Eichorn Joseph F supt P O 46 1 Harvard h at Dor
Einstein Alfred (Miriam G) mgr B h 52 Vernon
" Sydney (Jeannette N) shoes h 65 St Mary's
Eisenman Frederick N (Hermine H E) mgr B h 130 Thorndike
Elden Dorothy D teller 1341 Beacon bds 66 Evans rd
" Leonard L (Mary B) elect eng h 66 Evans rd
" S Arthur (Susie) b 31 Winchester
Eldracher Joseph P (Margaret A) agt h 658 Wash
Eldredge Alice h 49 Monmouth
" Elizabeth E h 1100 Beacon
" Lillena F bkpr 18 Harvard h at B
Eldridge Sadie F wid Walter died Nov 3 1921
Eliot Alice tchr bds 1077 Beacon
" John R Mrs bds 1077 Beacon
" Mary R bds 1077 Beacon
" Wm J gardener bds 2 Gardner rd
Ellery Wm (Bessie) h 166 Fisher av
Elliot Thomas J (Dorothy) choremn h 94 Browne
Elliott Andrew (Catherine) gardener h 148 Walnut
" Annette bds 3 Upland rd
" Catherine bds 20 Jamaica rd
" Emily A clk bds 3 Upland rd
" Ernest C (Dora) gardener h 20 Jamaica rd
" George F h 3 Upland rd
" Gertrude L sten bds 20 Jamaica rd
" Jessie E wid Samuel C frocks 1347 Beacon h do
" Max L (Mary) asst supt Light and Wires rm 7 Town Hall h 10 Davis av
" Wm D clk P O B b 20 Jamaica rd
Ellis Ashley W (Jennie) carp h 41 White pl

PIANOS *RENTING TUNING MOVING*

M. STEINERT & SONS
Steinert Hall, Beach 1330
162 Boylston St. Boston

VICTROLAS *VICTOR RECORDS SUPPLIES*

Ellis
" Austin P (Annibell) fish B h 185 Winthrop rd
" A T h 1595 Beacon
" Benjamin W (Lottie M) rem to B
" Charlotte E died Aug 3 1921
" Daniel (Anna) sheet metal wkr h 59 Ackers av
" Dorothy clk bds 116 Thorndike
" Edward (Alice) agt h 173 Davis av
" Edward C (Lillie) real est B h 69 Monmouth
" Edward F (Helen V) autos h 683 Wash
" Etta M wid Edward S h 683 Wash
" Harriet M bds 173 Davis av
" Hazel E Mrs seam bds 2 Linden
" Ira H (Jeannette B) lawyer bds 61 Park
" John H h 69 Monmouth
" Kate tchr bds 173 Davis av
" Leon D mgr h 143 Mason ter
" Madeline tchr bds 116 Thorndike
" Philip V R broker B bds 69 Monmouth
" Raymond asst supt bds 116 Thorndike
" Samuel butler h 450 Wash
" Sidney A (Irene H) osteopath B h 112 Lancaster ter
" Susan D h 1 Auburn cts
" Wallace B (Norma M F) h 28 John
" Warren B (Claribel D) pub B h 98 Thorndike
" Wm R adv mgr B h 116 Thorndike
" Wm V (Mary G) banker h 73 Winthrop rd

Ellisen Holger A (N John Ellisen & Son) 1609 Beacon h 86 Westbourne ter
" Neils shoes h 86 Westbourne ter
" N John (N John Ellisen & Son) 1609 Beacon h 86 Westbourne ter

ELLISEN N JOHN & SON (N John and Holger A) Boot and Shoemakers 1609 Beacon Tel Brookline 6409-M

Ellsberg Edward (Lucy B) lieut U S N h 815 Wash

Ellsworth Ruth clk bds 14 Marion

Elms Karl L clk h 765 Boylston

Elmslie Agnes hkpr 89 Chestnut

Eloist Ministry Inc The Walter De Voe pres 49 Francis

Elting Irving (Susan D) h 729 Wash

Eltinge Josephine D M wid Charles S bds 39 Auburn

Elwell Emily hairdrsr 31a Harvard bds 17 Linden
" Henry (Mary) mgr h 20 Park drive

Emanuelson Karl janitor 1253 Beacon h do

Emerick Georgiana sten b 209 Fuller

Emerson Arthur J clk bds 16 Addington rd
" Bertha M tchr bds 14 Park drive
" Bispham H h 215 Reservoir rd
" Francis P (Reita) phys B h 1501 Beacon
" George H Mrs h 162 Walnut
" Grace C tchr b 14 Park drive
" John H h 14 Park drive
" John M (Brenda) clk h 16 Warwick rd
" Leo F (Madeline) contr h 237 Dean rd
" Nathaniel W (Carlotta A) phys h 60 Kilsyth rd
" Oliver P clergymn h 20 Hawthorn rd
" Warren (Harriet O) h 113 Colbourne cres
" Warren K (Marion) banker B h 29 Powell
" Wm J (Catherine) h 16 Addington rd

Emery Alvin H (Flora B) brass mfr h 1589 Beacon
" Carlisle (Marjorie) sales h 14 Parkman
" Corinne B bds 11 Feneno ter
" Curtis W (Elizabeth) jobber h 7 Winslow rd
" Edward S (Charlotte M) leather h 46 Hyslop rd
" Edward S jr phys b 46 Hyslop rd
" Edwin P (Susan A) clk h 11 Feneno ter
" Eva F Mrs h 1479 Beacon
" Forest G (Margaret A) sales h 8 Colbourne cres
" Frederick I (Dorothy W) treas B h 19 Willard rd
" Mabel A sten bds 11 Feneno ter
" Ruth S E h 1595 Beacon
" Virginia G mus tchr bds 1479 Beacon

Emigh Emma wid John companion bds 1485 Beacon

Emmes Arthur B (Mary B) trustee B h 8 Griggs ter

Emmet Robert W clk 267 Harvard h at Boston

Emmons Alfred P (Helen) h 89 Carlton

ESTABLISHED 1875
L. NICKERSON
AWNINGS, TENTS, COVERS, FLAGS, FLAGPOLES
173 STATE ST., cor. COMMERCIAL ST., BOSTON Tel.—Richmond 986

Emmons
" George B (Maria) h 35 Garrison rd
" George B jr bds 35 Garrison rd
" John W (Marjorie P) sales h 174 Winthrop rd
Emold David (Harvard Tailoring Co) 91 Harvard h at Dor
Empire apts 1471 Beacon
Enders Francis A (Jessie F) wool B h 225 Clark rd
Endicott Arthur L (Bessie B) acting bursar H U h 29 Hyslop rd
Endres George H h 90 Pleasant
Engine 2, 665 Wash
Engle Arthur C rem to B
English Analdo M designer bds 54 Marion
" Bessie nurse bds 384 Harvard
" Charles R (Mary) wool B h 131 Fuller
" Chauncey F (Harriet B) hardware h 261 Clinton rd
" Cleansing Shop The 1343 Beacon
" Constance student bds 297 Buckminster rd
" James W (Clara B) prov 198 Wash h 16 High
" John M prof bds 54 Auburn
" Robert student bds 297 Buckminster rd
" Serrella C Mrs drsmkr h 10 Davis av
ENGLISH WALTER C (Anna D) President Brookline Chronicle Publishing Co 1 Harvard h 297 Buckminster rd
" Wm J (Helen) furn h 1821 Beacon
Ensworth Marcus (Evelyn) mech eng bds 1485 Beacon
Enyard Howard C student bds 17 University rd
" Isaac N (Sophie) treas h 17 University rd
Eon Philip J (Annie A) chauf h 122 Browne
Epler Katherine teller 1341 Beacon h at B
Eppley Anna Mrs clk 1351 Beacon h at Rox
Epsom Edward J (May) gardener h 31 St Mary's ct
" John (Laura A) gardener h 216 Freeman
Epstein Frank A (Jennette M) druggist B h 59 Alton pl
Erenthal Henrietta wid Wm h 115 School
Erhard Albert jr (May) meat ctr 89 Wash h at J P
Erhard
" George P (Elizabeth M) treas h 17 Fairbanks
" Marie L bds 17 Fairbanks
Erickson Andrew (Lena) cond h 35½ Harvard
" Eniz nurse maid 59 Holland rd
" Walter E rem to Milton
Ericson Axel E carp bds 86 Highland rd
Erisman Arthur C (Rella W) mgr h 1807 Beacon
Erlenbach Franklin M (Matilda H) rem to Newton
Ernst Charles R (Hazel C) bkpr 1617 Beacon h 15 Wellington rd
Ervin Alexander h 63 Pleasant
Ervine Richard pntr 37 Webster h at B
Erwin Arthur (Rita) sales h 162 Coolidge
Eskridge Richard I Mrs b 39 Cypress
Esler Thomas J (Elizabeth P) tmstr h 48 Pearl
Esposito Felix (Antoinette) fruit h 62 White pl
Essex Lulu bds 5 Cypress ter (E)
" Victoria h 5 Cypress ter (E)
Estabrook Annie social wkr bds 78 Monmouth
" Edward M (Mary A) broker h 1822 Beacon
" George W (Laura) lawyer B h 78 Monmouth
" Margaret sec bds 78 Monmouth
ESTABROOK WILLARD W Fire Commissioner 340 Washington and cigars B h 73 Longwood av
Estes Dana (Florence D) mfr h 23 Englewood av
" Frederick M eng bds 27 Englewood av
" Frederick Reid (Marion E) h 27 Englewood av
" Grace D Counes wid Dana h 47 Norfolk rd
Estey Margaret L Mrs h 217 Harvard
Esther Gertrude C hkpr 17 Auburn
Estle John F (Elinor J) placement officer B h 1 Cypress ter (E)
Esty Clarence H Mrs h 97 Addington rd
" Frances F student bds 97 Addington rd
" Geoffrey W 97 Addington rd
" Rosamond C student 97 Addington rd
Ethel The apt 5 Park vale
Ethridge Mildred A masseuse bds 29 Winchester

MACKEY & MEADE CO. HARDWARE PAINTS
HARVARD SQ. BROOKLINE, MASS., Tel Brookline 292

Ettlinger Grace nurse b 1056 Beacon
Eustis Annie M mlnr h 168 Brookline av
" Elizabeth M h 1020 Beacon
" Henry D h 1020 Beacon
" J Tracy (Mary) leather B h 93 Ivy
" Mary StB h 1020 Beacon
" Sarah E h 97 Aspinwall av
Evans Charles A fore 1324 Beacon h at Newton
" Charles W packer bds 29 Linden pl
" Edith bds 315 Buckminster rd
" Elizabeth G Mrs bds 7 Wellington ter
" Ernest G (Laura) broker h 124 Park
" Ernest H treas 730 Commonwealth av h at Watertown
" George H mach b 7 Washburn ter
" Ida nurse bds 1842 Beacon
" -Lawrie Co Harry F Prescott pres Graham W Lawrie treas autos 782 Commonwealth av
" Lydia F wid Irving A h 315 Buckminster rd
" Margaret wid David b 1120 Beacon
" Margaret A sten b 7 Washburn ter
" Robert J (Ellen M) police h 7 Washburn ter
" Robert J jr student bds 7 Washburn ter
" Thomas (Elizabeth) janitor 1120 Beacon h do
" Wilbur F elect bds 1822 Beacon
Evatt Walter M (Evelyn M) contr B h 345 Buckminster rd
Everett Elizabeth F Mrs h 220 Walnut
" Frank W (Betsey E) sales mgr h 61 Longwood av
" F Dewey treas 860 Commonwealth av h at Concord
" Isaac D eng bds 1407 Beacon
" Joseph M (Philena) auto tires h 11 Hamilton rd
" Louisa O h 50 Greenough
Everly Wm bds 62 Marion
Everts Wm P (Elizabeth S) lawyer B h 42 Crafts rd
Ewald Helen J bds 1501 Beacon
Ewer Eliza A wid Capt John died May 29 1921
" Herbert L (Louise P) sales h 81 Spooner rd
" James W (Sarah H) men's furngs B h 10 University rd
Ewin Hannah J supt Free Hospital for Women 80 Glen rd h do
Ewing Alexander B (Frances C) treas B h 79 Park
" Clare O (Marie) chemist h 20 Strathmore rd
Excelsior Motor Service Co (Walter E Erickson Albert J Winnier) 19 Boylston
Exeter apts 14 Strathmore rd
Eyges Julia wid Israel bds 106 Naples rd
" Leon (Lillian) lawyer h 51 Naples rd
Eynon John S (Mary A) ins agt B h 40 Auburn
Fabian Andrew C firemn 1352 Beacon h at Som
Fadden James (Celia) lab h 31 Pearl
" John chauf bds 57 Pearl
" Peter (Annie) lab h 57 Pearl
Fahey Agnes sten bds 107 Browne
" Edward prntr b 29 Bartlett cres
" Frank J (Florence M) treas B h 286 Clinton rd
" Helen sten bds 107 Browne
" James J (Bridget N) choremn h 107 Browne
" John chauf 63 Babcock bds do
" John (Annie) fore h 122 Chestnut
" John A mach bds 19 Tabor pl
" John F rodmn 334 Wash bds 122 Chestnut
" John H (Margaret) banker h 23 Parkman
" John J clk h 122 Chestnut
" Joseph F mach b 29 Bartlett cres
" Mary sten bds 107 Browne
" Mary A drsmkr 22 Flora bds do
" Mary R bkpr bds 122 Chestnut
" Michael (Mary A) lab h 19 Tabor pl
" Michael (Mary) lab h 22 Flora
" Michael F (Harriet F) constable Town Hall h 47 Waverly
" Michael J (Anna M) Comb 3 h 29 Bartlett cres
" Michael J bds 107 Browne
" Nora maid 34 Park
" Thomas (Ellen F) special police h 215 Cypress
" see Fay
Fair Ethel tchr h 142 Fuller
" Howard S clk bds 142 Fuller
" John M (Ellen) sales h 142 Fuller
" John W insp bds 142 Fuller
Fairbank Edward A sales 1324 Beacon h at Cochituate
Fairbanks Elizabeth h 15 Fairbanks
" Emma h 15 Fairbanks
" Florence L bds 208 Winthrop rd

MASSACHUSETTS WHARF COAL CO.
General Office: **30 KILBY STREET, BOSTON, Tel. Main 4750**
Distributing Pocket for Brookline, 280 Cambridge St., Allston, Tel. Brighton 62

Fairweather Arthur (Mary) chauf h 22 Villa lane
Faithful Stanley E (Margaret) rem to Boston
Falconer James (Catherine) janitor 1080 Beacon h do
" Ruth E clk bds 14 Marion ter
Fales Minerva E prin Michael Driscoll sch h 803 Wash
Falkland Frederick (Joanna) auto mech h 655 Wash
Fall Fred C (Bertha S) chauf 11 Abbottsford rd bds do
Fallon John B (Nathalie J W) treas h 61 Spooner rd
" Joseph F (Alice C) phys 495 Boylston h do
" Mary C bds 9 Leverett
" Mary E real est b 219 Harvard
" Michael J janitor h 9 Leverett
Farkin Martin lab bds 2 Harvard sq
Farley Alfred J clk bds 124 Cypress
" Charles U clk bds 124 Cypress
" Frances F sten bds 124 Cypress
" Fred J (Amy D) lumber B h 1886 Beacon
" Helen bds 83 Longwood av
" Leon B (Virginia P) adv h 27 Claflin rd
" Patrick (Delia) gardener h 124 Cypress
Farmer Harry L student b 111 Harvard
" Nellie M Mrs h 1247 Beacon
" Walter B broker h 75 Sewall av
Farnham Barbara student bds 65 Crafts rd
" Frank A (Annie H) lawyer B h 65 Crafts rd
" Inam bds 12 University rd
" Lambert H (Della C) autos h 12 University rd
" Warren Y (Mabel F) designer h 2 Bowker
" Wilbert D acct 1731 Beacon b at Brighton
Farnsworth Albert J (Shirley A) ins h 50 St Paul
" Charles E (Helen M) h 30 Evans rd
" Charles H (Florence) h 63 Buckminster rd
" Edith B Mrs h 1822 Beacon
FARNSWORTH EDWARD M (E Genevieve) Pres Brookline Savings Bank 106 Washington h 18 Maple
" Edward M jr (Margaret) banker B h 1 Perrin rd
" Ellen h 77 Addington rd
Farnsworth
" Henry D (Hannah M) floormn h 15 Gorham av
" James D (Carrie) shoe findings B h 194 Tappan
" Raymond B sales h 1822 Beacon
" Sewall B (Addie) fore B h 124 Davis av
Farnum Bertha clk 5 Harvard sq h 219 Buckminster rd
" Mabel K tchr Sewall sch h at Lynn
" Royal B h 15 Strathmore rd
Farquhar Ira D lawyer 1318 Beacon rm 5
" Joseph (Annie C) roofer B h 336 Wash
FARQUHARSON CONFECTIONERY CO INC James J Doherty President Edward McCarthy Treasurer Candies, Soda and Ice Cream 1366 Beacon Tel Brookline 6661
" Wm J clk 1366 Beacon h at Brighton
Farr Ella W wid Edwin L h 92 Thorndike
" Frank E treas B bds 23 Parkman
" Fred J pres B bds 23 Parkman
Farracy Florence M tel supervisor 39 Aspinwall av bds at Brighton
Farrar Catherine E b 73 Windsor rd
" Christina h 220 Walnut
" Frederick A (Lillie B) banker B h 73 Windsor rd
" Margaret h 73 Windsor rd
Farrell Albert rem to Phila Pa
" Alice K rem to Belmont
" Charles F (Mary J) lab h 165 Pond av
" Edmund J carrier P O 47 1354 Beacon h at Brighton
" Florence M bkpr bds 39 Kent
" Grace E rem to Belmont
" Irene L manicurist bds 71 Perry
" James O (Mary) chauf h 39 Kent
" Lawrence lab bds 20 High
" Marion F mgr bds 71 Perry
" Marion G rem to Belmont
" Mary Mrs h 42 Cameron
" Michael (Mary) cond h 144 Cypress
" Nellie F wid Edward h 183 Babcock
" Robert E (Elizabeth) shipper bds 10 Pearl
" Thomas (Margaret J) janitor Pub Lib h 22 Linden
" Wm (Elizabeth) choremn h 22 Perry
" Wm clk bds 1089 Beacon

GREGORY & BROWN CO.
INTERIOR DECORATORS
Tel. Fort Hill 526
6 Hamilton Place Boston, Mass.
Paperhangings and Fabrics, Draperies, Upholstering, Furniture, Carpets, Painting and Decorating.
Opposite Park St., Church

Farren Robert E auto rpr bds 77 Brook
" Robert W (Alma) paperhgr h 77 Brook
Farrington Horace E (Effie D) acct h 669 Wash
" Marietta T bds 120 Middlesex rd
" Mary J wid James M died Oct 7 1921
" Robert D real est h 201 Buckminster rd
Farwell Austin W (Nellie J) mgr h 18 Elm
" Harriet C bds 21 Francis
Faulkner Alexander mtrmn bds 133 Cypress
" Charlotte L clk bds 22 Linden pl
" Wm (Beacon Auto Supply Co) h at Needham
Faunce Margaret E Mrs h 1079 Beacon
Favor Clarence A (Grace) plmbr h 63 Franklin
" Marie A wid George W h 12 Kenwood
Faxon Brook (Virginia G) mgr h 137 Middlesex rd
" George H (Mary F) piano hardware h 1537 Beacon
" Georgette V bds 137 Middlesex rd
" Henrietta B Mrs bds 137 Middlesex rd
" Katharine bds 137 Middlesex rd
" Margaretta wid Theodore C bds 1080 Beacon
Fay Agnes clk 1324 Beacon bds 107 Browne
" Allen M v-pres 730 Commonwealth av h at Watertown
" Angela K bkpr 1001 Beacon bds 1016 do
" Anna F student b 27 Longwood av
" Charles E pres 730 Commonwealth av h at Watertown
" Charles J ins h 162 Walnut
" C E Co Charles E Fay pres Allen M Fay v-pres Ernest H Evans treas autos 730 Commonwealth av
" Frank M editorial dept Boston Post and constable h 1 Flora
" Henry (Marie P) M I T, B h 11 Worthington rd
" James M (Nellie) Comb D h 49 Ackers av
" John (Catherine M) lab h 5 Houlihan av
" John Comb A bds 643 Chestnut Hill av
" John E clk P O 46 h at Rox
Fay
" Joseph N fore 66 Wash h at Revere
" Josephine M tel opr 39 Aspinwall av bds at Rox
" Lucy bds 10 Prospect
" Mary J wid Thomas b 129 Walnut
" Michael J (Mary) lab h 643 Chestnut Hill av
" Nicholas J (Charlotte C) mach h 1016 Beacon
" Thomas chauf bds 643 Chestnut Hill av
" Thomas (Catherine) fore Country Club h 334 Clyde
" Wm E phys B h 173 Babcock
" see Fahey
Fayerweather Frank R (Ethel H) supt h 185 Davis av
Fecke George jr rem to N Y City
" George A (Mary) mgr h 124 Babcock
Feehan Frank auto rpr b 41 Brook
Feeley Bridget wid Dennis h 15 Aspinwall av
" Edward J chemicals h 1411 Beacon
" John (Annie) driver h 6 Kendall pl
" John M sales bds 1411 Beacon
" Margaret h 10 Beals
" Marion A bds 1411 Beacon
" Thomas F (Delia) eng Manuel Training sch h 11 Kendall pl
Feeney Helena A artist bds 23 Kilsyth rd
" John lab bds 51 Walter av
" Wm L (Margaret D) leather B h 118 Salisbury rd
Fegan Eugene C (Ellen T) choremn h 521 Heath
" Fannie H wid Wm J h 26 Harvard av
" James J (Mary F) garage 501 Heath h 505 do
Feibelman Henry sales bds 43 Beals
Feinberg Aaron L (Dorothy) rubber h 35 University rd
" Aaron (Edith) elect eng h 88 Fuller
" Arthur J (Gertrude) cotton waste B h 15 Stearns rd
" Benjamin (Goldie) metals B h 160 Thorndike
" Esther G bds 63 Gibbs
" Isaac H (Rachael) prntr h 63 Gibbs
" Jesse rem to Brighton
" see Finberg
Feldman Barnard tailor 58a Harvard h at Boston
" Flora K wid Marcus W h 48 Williams
" Helene R bds 48 Williams

THOMAS' FISH MARKET Inc.
PURVEYORS OF FINE SEA FOOD
We are direct Receivers
714 Washington St. PHONE SERVICE 6000-6400-4168 Brookline, Mass.

Fellows Burton A (Susan M E) clk h 36 Eliot cres
FELTON-TURNER HEATING CO Stoves and Furnaces 34 Warren Roxbury Tel Roxbury 0348 See page 16
Fenety Elizabeth bds 13 Bartlett cres
" Emma I h 13 Bartlett cres
" George W designer B h 13 Bartlett cres
Fenn Charles F bds 32 Vernon
" Christine P wid Alfred H h 10 University rd
" Gertrude L bds 10 University rd
" Katherine G Mrs h 1411 Beacon
" Wallace O h 10 Park drive
Fennessey Frank E (Julia E) shoe blacking B h 330 Clark rd
" Frank E jr com trav b 330 Clark rd
" Leo picture opr bds 52 Jamaica rd
" Mary E sten bds 52 Jamaica rd
" Thomas F (Mary E) blksmith h 52 Jamaica rd
" Wm G florist bds 52 Jamaica rd
Fenno Joseph B clk P O 47 1354 Beacon h at Rox
Fenton Annie Mrs hkpr 145 Winthrop rd
" Annie bds 63 Babcock
" Henry M ins B h 53 Crowninshield rd
Ferdinand Arthur G lawyer 143 Wash h at Camb
" Frank (Anna L) furn B h 84 Crowninshield rd
" George F janitor 1324 Beacon h at Boston
" Price (Gladys J) sales h 1 Gordon Hall 1213 Beacon
Ferguson Albert A credit man bds 150 Cypress
" Alexander M (Maria M) gardener h 150 Cypress
" Belle maid 70 Hyslop rd
" Chester S (Elizabeth) mgr h 78 Harvard
" Christina wid Alexander bds 75 Francis
" Ella nurse bds 41 Brook
" Eralsey C (Gertrude) leather B h 15 Hyslop rd
" Ernest carp h 133 Cypress
" Eula G instr bds 60 Park
" George (Ethel) mus tchr h 8 Auburn cts
" James (Margaret) coachmn h 133 Cypress
" James (Agnes R) sales h 17 Doran rd
Ferguson
" James G (Laura T) pres h 60 Park
" John C bds 15 Hyslop rd
" John J (Letitia) contr B bds 30 Davis av
" Joseph gardener bds 22 Homer
" J Harold compass assembler bds 150 Cypress
" Lee H phys h 4 Stedman
" Lillian bds 4 Stedman
" Mara supervisor 1440 Beacon b do
" Margaret K bds 4 Stedman
" Myra C wid John G h 15 Hyslop rd
" Robert J (Alma) lab h 22 Homer
" Walter G (Grace B) sales bds 60 Park
" Walter W (Lillie M) mgr 300 Harvard h at Dor
" Warren T student bds 60 Park
" Wm bds 555 Heath
" Wm H (Sarah) mtrmn h 555 Heath
Fernald Florence h 1476 Beacon
Fernberg Peter A (Washington Sq Print) 1601 Beacon h at Norwood
Ferncroft The apt 17 Strathmore rd
Ferns James A h 116 Winthrop rd
Ferreira Helen H clk 1322 Beacon h at Camb
Ferrick John (Margaret M) bottler h 95 Walnut
Ferris Howard (Mary) carp bds 41 Waverly
" Thomas I engr bds 640 Wash
Fessenden Helen M P wid Wm P h 37 Garrison rd
Fichtener Joseph S (Alice M) trainmn h 123 Kent
Ficken Lillian bds 53 Alton pl
" May B h 53 Alton pl
Fickett Elizabeth F maid 23 Leicester
Fidalgo Cecelia real est B h 120 Stedman
" Julia G bds 120 Stedman
Fidler Stanley R carrier P O 47 h at S B
Field Anna J wid Charles h 38 Boylston
" Blanche P Mrs h 139 Mason ter
" Caroline E wid Frank O h 10 Davis av
" Donald P clk bds 139 Mason ter
" Elizabeth L wid George W died Nov 21 1921
" Frank A (Caroline A) stock broker h 115 Browne
" Fred A sales bds 89 St Paul
" Harry E (Mabel) sales h 12 Wellman
" Horace F (Mary McG) h 123 High

MARKET TRUST COMPANY
309 WASHINGTON ST. Brighton
136 BRIGHTON AVE. Allston

Field
" Howard R (Elizabeth R) service rep h 18 Glenland rd
" John W (Josephine B) lumber B h 141 Longwood av
" Julia A wid Samuel J died Apr 7 1921
" Louisa B wid Frederick bds 79 Beals
" Marjorie C clk 704 Wash b 658 do
" Sarah B Mrs h 9 Sewall av
" Winthrop B (Mabelle S) elect h 79 Beals
" W Elizabeth sten b 38 Boylston
FIELD & COWLES Insurance 85 Water Boston Tel Main 7880 See back cover
Filbin John W (Mabel H) pharmacist h 219 Crafts rd
Files Frederick W (Ida) teller Brookline Trust Co 1341 Beacon h 138 Davis av
" Orissa wid bds 11 Davis av
" Willis E (Carrie S) mgr 293 Boylston h 10 Blake rd
Fillebrown Edward T acct 3 h 22 Harris
" George M h 7 Vernon
" Jennie B bds 7 Vernon
" Lucy E Mrs h 146 Naples rd
" May F clk bds 146 Naples rd
" Sarah F bds 146 Naples rd
Fillman Morris janitor 1477 Beacon h do
Fillmore Lucy A drsmkr bds 16 University rd
Fimburgh Lewis (Mary) sales 1350 Beacon h at Rox
Finan Ellen bkpr bds 14 Roberts
" Mary bds 14 Roberts
" Patrick G tailor B h 14 Roberts
" Patrick J carrier P O 46 h at Rox
" Thomas H (Catherine M) clothing B h 771 Boylston
Finberg Anna student b 67 Kenwood
" Chester F office mgr bds 67 Kenwood
" Elias (Ophelia) buyer h 23 Netherlands rd
" Simon (Rosa M) dry goods B h 67 Kenwood
" see Feinberg
Finch Burton E (Caroline M) buyer h 34 Green
" Caroline H bds 8 Hamilton rd
Fine David L (Rebecca) rem to Newton
" Frank L florist 279 Harvard h at B
Finer H Bertram (Henrietta S) real est h 15 Fuller
Finer
" Mildred bds 15 Fuller
Finigan Peter (Nellie) cond h 11 Boylston pl
Finkelstein Nathan (Florence) dentist h 189 Winchester
Finkowitch Joseph A (Edith E) shoes h 11 Gibbs
Finlay Charles W (Susan J) whol jeweler h 1902 Beacon
" Edward J (Clara) supt h 275 Pond av
" George T clk 1324 Beacon h 225 Chestnut Hill av
" Mabel G tchr h 1902 Beacon
Finlayson Duncan supt 64 Avon h at J P
Finn Alice M drsmkr h 107 Brookline av
" Aloysius R asst pastor St Mary's R C Ch of The Assumption h 5 Linden pl
" Louis (Pauline) real est h 15 Littell rd
" Margaret T bds 41 Park
" Marie H clk bds 522 Heath
Finnegan Arthur F (Mary) insp rm 21 Town Hall h 609 Hammond
" Bernard (Jane) gardener Mrs W C Cabot's h 46 Eliot cres
" James B vulcanizing 240 Harvard bds 46 Eliot cres
" Kate maid 71 Green
" Mary R bds 46 Eliot cres
" Rose A h 790 Heath
Finnen Mary A maid 78 Harvard av
Finneran Annie M wid Thomas J h 112 Beals
" Annie P bds 112 Beals
" Ella P wid Wm bds 112 Beals
" Joseph (Sarah) gardener h 222 Freeman
" Mabel C bds 112 Beals
" Matthew died Dec 26 1921
Finnerty Edward J (Catherine) ice h 33 Pearl
" John J hostler bds 1198 Boylston
" John J carrier P O 47 h 1162 Boylston
" Mary T employment 1198 Boylston bds do
" Mary T wid Edward A h 1198 Boylston
" Walter F clk 1324 Beacon h at Rox
Finney A Eugene (Laura) welfare wkr h 24 Bartlett cres
" Louise E tchr Parsons sch bds 25 Kent sq

WILLIAM E. McCOY & CO.
Real Estate and Insurance
451-452 Old South Bldg., Boston Tels. Congress 5035 and 962

Finney
" Robert W carrier P O 47 h 68 Linden
" Wm A clk h 25 Kent sq
" see Phinney
Fire Headquarters 340 Wash
First Baptist Church The Samuel McC Lindsey pastor 1377 Beacon c Park
" Parish Unit Church Abbot Peterson pastor Walnut c Warren
" Presb Church Edwin Curtis pastor 32 Harvard c Pierce
Fischer Carmine barber 297a Harvard h 360 do
" Charlotte clk bds 85 Toxteth
" Hans student bds 85 Toxteth
" John (May) treas B h 25 Gibbs
" Kurt (Ilse) tchr h 85 Toxteth
Fish Alfred L (Helen) lawyer B h 36 Glen rd
" Charles C R chemist h 20 Winchester
" Edith A tel opr bds 33 Atherton rd
" Erland F (Mildred R) lawyer B h 207 Mountford
" Frederick P lawyer B h 9 Prescott
" Margaret A bds 9 Prescott
" Sylvia violinist b 99 Winchester
Fishel Abraham L (Jennie) ladies suits h 199 St Paul
" Cyril I real est bds 1481 Beacon
" Edward J (Lillian) ball bearings B h 83 Stedman
" Janet bds 1481 Beacon
" Lewis M (Helen) sales h 17 Parkman
" Norman L clk bds 199 St Paul
" Ralph B real est bds 1481 Beacon
" Raymond C died Apr 18 1921
" Wm V furrier h 1481 Beacon
Fisher Arba C (Lydia M) fruit B h 1236 Beacon
" Catherine hkpr bds 30 Beals
" Edward A (Nora) chauf h 12 White av
" Frank J mgr bds 389 Harvard
" Frank P (Emma C) chauf h 167 Goddard av
" George E (Margaret L) lab h 10 Juniper
" Harold M drftsmn bds 96 Grove
" Herbert B clk h 96 Grove
" Ida C Mrs bds 14 Strathmore rd
" Irving S (Alice A) janitor 146 Coolidge h do
" Jesse P sales bds 79 Gibbs
" Marie sten bds 30 Beals
" Myron D (Gertrude B) supt Walnut Hills Cemetery h 96 Grove

Fisher
" Nathaniel C locksmith 310a Wash h 14 Leverett
" Nora wid Edward C b 12 White av
" Rhoda h 14 Leverett
" Robert T (Louise W) h 1793 Beacon
" Rollin B (Marian S) clk h 1793 Beacon
" Ruliff J (Lilly A) mgr h 69 Naples rd
" Stanley R (Estelle C) clergymn h 30 Claflin rd
" Thomas (Mildred) beef B h 1716 Beacon
Fisk Arthur E (Lillian V) sales B h 108 Westbourne ter
" Earle A clk b 108 Westbourne ter
" Everett O (Louisa H) pres B h 135 Winthrop rd
" Leonard H (Nellie M) chauf h 59 Boylston
" Wm L ins agt h 12 Colbourne cres
Fiske Henry A (Frances E) mgr h 69 Babcock
" Lena M nurse b 170 Brookline av
" Lillian P bkpr bds 69 Babcock
Fitch Clara P wid Thomas S P h 9 Auburn cts
" Clara L sten h 20 Strathmore rd
" Conover (Gladys) v-pres B h 50 Dunster rd
" Mary wid Edwin O h 200 St Paul
Fitts Charles (Onata) steel h 3 Alton pl
" Daniel (Ethel H) mgr h 1911 Beacon
" Dorothy student bds 3 Alton pl
" Fenton J (Laura M) real est h 11 Naples rd
" Lincoln student bds 3 Alton pl
" Roscoe W student b 11 Naples rd
Fitz Mabel A tchr bds 118 Mason ter
Fitzgerald Alice V clk b 27 Morss av
" Anna B h 59 Ackers av
" Daniel J lab bds 156 Boylston
" Edmund J fire alarm opr 340 Wash bds 1 Kendall
" Frank G gardener 285 Newton b do
" Gertrude L tchr b 1678 Beacon
" Hannah J wid John seam bds 252 Aspinwall av
" James H testmn 1318 Beacon h at Jamaica Plain
" James T lab bds 156 Boylston
" John (Margaret) driver h 156 Boylston
" John jr cook bds 156 Boylston
" Josephine tel opr 39 Aspinwall av bds at Rox

FREDERICK A. LEAVITT & HENRY A. BURNHAM
REAL ESTATE INSURANCE MORTGAGES
34 Walnut St., Village Square Tels.—Brookline 3030 or 3131

Fitzgerald
" Julia tel opr 39 Aspinwall av bds 1 Kendall
" Margaret F sten bds 252 Aspinwall av
" Mary L wid Patrick h 27 Morss av
" Nellie wid Richard B h 659 Wash
" Norah maid 30 Griggs rd
" Philip student bds 21 Regent cir
" Rachel M nurse b 156 Boylston
" Thomas J (Mary A) firemn h 41 Juniper
" Wm F (Mary E) broker B h 21 Regent cir
" Wm F student bds 21 Regent cir
" Wm G (Anna E) B F D h 31 Station
" Wm J clk 1322 Beacon h at S B
" Wm T chauf 32 Station h at Newton
FitzGerald Arthur G (Evelyn M) mgr h 23 York ter
" Desmond art studio 410 Wash h do
" Louise B bds 22 Kenwood
Fitzgibbon Thomas stockmn 10 Harvard sq h at B
Fitzgibbons James J carrier P O 46 h at Rox
Fitzpatrick Christine wid Philip h 64 Aspinwall av
" Ellen S clk bds 90 Cypress
" Frank G (Mary) dry goods B h 184 Dean rd
" Hannah A Mrs h 90 Cypress
" James B bds 287 Walnut
" James W (Mary) steamftr h 15 Perry
" John (Catherine) lab h 17 Morss av
" John lab h 20 Roberts
" Joseph P (Ellen) mtrmn h 60 Villa lane
" J Vincent sales b 64 Aspinwall av
" Mary E tchr bds 90 Cypress
" Paul E (Alice) dry gds B h 219 Gardner rd
" Philip died Dec 7 1921
" Theresa S mgr B bds 64 Aspinwall av
" Thomas B Mrs h 73 Gardner rd
" Wm J (Helen F) sales bds 73 Gardner rd
" Wm J sales bds 90 Cypress
" Wm L (Emily P) cashr h 8 Lincoln rd
Fitzsimmons Thomas R (Annie) shoe rpr 1639 Beacon h 25 Bartlett cres
Flagg Abbie F wid Charles P bds 17 Park vale
Flagg
" Charles M (Lucy A) sales bds 35 Beals
" Frank W (Bessie L) contr h 35 Beals
" James A (Marcella) importer h 63 Winthrop rd
Flaherty Abbie A maid 191 Buckminster rd
" Catherine E nurse bds 1 Brook
" Dennis (Annie) green keeper Country Club h 805 Heath
" Francis P clk P O 47, 1354 Beacon h at Newton
" Mary L maid 57 Pleasant
" Nellie J gro 807 Boylston h do
" Patrick J carrier P O 47 h at J P
" Sarah charwomn h 27 Brookline av
" Walter L confr 1364 Beacon bds 25 Russell
" see O'Flaherty
Flanagan Catherine bds 101 Browne
" Charles S (Catherine) sales h 4 Davis av
" Francis M (Helen F) asst supt h 1824 Beacon
" James J (Ellen) lab h 52 Walter av
" Margaret bds 8 Park drive
" Mary E tel opr 39 Aspinwall av bds 58 Walter av
" Nora M tel opr 39 Aspinwall av bds 58 Walter av
" Patrick (Catherine J) chauf h 7 Kendall pl
Flanders Albert L (Josephine M) teaming B h 49 Longwood av
" Emma R wid Brown S h 82 Thorndike
" Frances bds 737 Wash
" Fred N (Florence) rem to Brighton
" Helen B wid Rufus A h 217 Harvard
" Howard A (Agnes B) h 1822 Beacon
" Ralph L (Mary L) mgr B h 737 Wash
" Rosamond bds 217 Harvard
" Talbot mech eng bds 49 Longwood av
Flannery Ann wid Patrick died Feb 22 1921
" Annie maid bds 109 Babcock
" John F carp 1650 Beacon h at Medford
" John J (Mary J) watchmn h 19 Tabor pl
Flate Barbara nurse 300 South b do
Flatley Bryan (Anna) choremn h 811 Boylston

W. H. RUSSELL GOUDEY PLUMBING AND HEATING
Stoves, Furnaces, Ranges
31 Harvard St., Brookline, Mass. Tel. Brookline 800

Flatley
" Dermod E (Agnes R) gardener h 12 Kendall pl
" Dominick tailor 194a Wash h at B
" Ellen H gro 264 Cypress h 4 Hart
" Mary A clk bds 4 Hart
" Sarah nurse bds 4 Hart
" Wm farmer bds 6 Roberts
Fleming Alice wid David W h 72 Harvard
" Anna G typist bds 72 Harvard
" Austin (Jane) lab h 12 Morss av
" Austin J helper bds 12 Morss av
" Delia clk bds 12 Morss av
" Edward F mgr 358 Boylston bds 86 Brook
" Frank F (Mary) brush mkr h 5 Harvard av
" Helen E clk bds 72 Harvard
" Helen M student bds 86 Brook
" Helen V bkpr 75 Wash bds 116 Fuller
" James E (Mary R) (J E Fleming Co) h 268 Walnut
" James F (Mary H) lab h 45 Bartlett cres
" James F meat ctr bds 12 Morss av
FLEMING JOHN F (Mary E) Electrician 75-83 Washington Tel Brookline 0205 h 41 Williams
" John P clk P O 46 h at Rox
" J E Co (James E Fleming) plmbrs 194 Wash
" Luke P (Delia) gardener h 34 Davis av
" Marion F sten b 5 Harvard av
" Mary nurse bds 19 Bowker
" Mary wid Bernard h 12 Morss av
" Mary E drsmkr bds 12 Morss av
" Mary E sten bds 86 Brook
" Mary F tel opr 39 Aspinwall av b 199 Boylston
" Mary L clk 704 Wash b 12 Morss av
" Maud waitress 206 Buckminster rd
" Michael F police h 199 Boylston
" Sarah sten bds 5 Harvard av
" Stephen (Mary) gardener h 689 Wash
" Stephen J student bds 689 Wash
" Thomas A (Annie) clk 714 Wash h 5 Winchester
" Thomas F lab bds 12 Morss av
" Thomas L (Nora) gardener h 86 Brook
" Wm J student bds 5 Harvard av
Fletcher Catherine B nurse b 48 Kent
" Charles J pntr bds 11 Waldo
" Edmund (Helen) sales h 104 Winchester

Fletcher
" Ethel L clk bds 104 Winchester
" Fanny K Mrs bds 1223 Beacon
" Fred C (Edith) treas B h 34 Philbrick rd
" Genevieve nurse b 48 Kent
" Harriet bds 32 Centre
" Herbert H (Alice K) asso editor B h 5 Winchester
" John R student h 48 Kent
" Lawrence B broker bds 54 Cotswold rd
" Sarah maid 349 Clark rd
Flexner Isidor (Salina B) agt h 77 Browne
Flint Anna F Mrs bds 69 Cypress
" Frederick A 2d (Mary) supt 311 Wash h 16 Jamaica rd
" Josephine P bkpr 2 Walnut bds 10 Davis av
" Rebecca M wid Charles L bds 278 Clinton rd
" Rena C wid H Osgood bds 10 Davis av
Flood Charles H (Grace F) mgr B h 51 Salisbury rd
" Frederick A tea and coffee h 294 Buckminster rd
" Henry E clk bds 9 Thayer pl
" Hugh died July 22 1921
" Joseph J (Elizabeth) carp h 9 Thayer pl
" Wm S h 294 Buckminster rd
Floyd Cleveland phys 1398 Beacon h do
" Eugene Benton (Mary C) mining h 1398 Beacon
" Eugene B (Marjorie D) leather B h 30 Griggs rd
" John T (Ethel R) mgr B h 327 Clark rd
" Richard C clk bds 1398 Beacon
" Sarah A Mrs h 11 Englewood av
Floyd-Jones Marie wid Edgar h 73 Perry
Flynn Anna M maid 15 Green
" Bridget charwmn bds 18 School
" Catherine maid 25 Willard rd
" Cornelius G (Mary) leather B h 344 Tappan
" Ellen A seam 7 Harvard b at J P
" Ellen L sten 1318 Beacon h at Rox
" Harriet E tel opr bds at Rox
" John C (Dorothy S) sales h 170 Winthrop rd
" John J (Mary J) ins B h 22 Thayer
" Martin (Christine A) bldr 37 St Paul h do
" Mary wid Michael h 1 Walter av

GEORGE W. JOHNSTON
REAL ESTATE 1299 BEACON ST.
TELEPHONE 2190

Flynn
" Mary F bkpr 649 Wash b at Brighton
" Nicholas J (Mary) chauf h 48 Pearl
" Patrick J eng B W W low service sta h at W Rox
" Richard J chief eng B W W low service station h at W Rox
Fogarty Clarence H pres 115 Wash h at Roslindale
Fogerty Angelica L wid Isley M h 12 Stetson
" Bertha L social wkr bds 12 Stetson
" Forrest L sales bds 12 Stetson
" Henry M (Eleanor F) police sergt h 1242 Boylston
Fogg Elizabeth G clk 5 Harvard sq h 9 Park vale
" George P (Mary S) banker B h 207 Dean rd
" George P jr student b 207 Dean rd
" Harriet S mgr 5 Harvard sq h 9 Park vale
Foley Alice F tel opr b 152 Clark rd
" Annie wid h 27 Kenwood
" Charles A clk 228 Cypress bds 152 Clark rd
" Frank J elect h 8 Perry
" Harold E elect bds 31 Kent
" John J clk bds 163 Pond av
" John J lab bds 23 Roberts
" John J died Jan 13 1921
" Julia D bds 34 Webster
" Margaret bds 8 Perry
" Margaret V mlnr b 27 Kenwood
" Mary clk bds 23 Roberts
" Mary A clk 1 Harvard bds 152 Clark rd
" Mary A clk bds 31 Kent
" Mary E bkpr bds 27 Kenwood
" Mary E wid John E h 31 Kent
" Mary R hkpr bds 8 Perry
" Michael J (Sarah) chauf h 37 Harvard
" Patrick A h 152 Clark rd
" Patrick J bds 503 Wash
FOLEY P J Manager Coolidge Corner Moving Co 288 Harvard h at Dorchester
" Wm (Margaret M) clk P O h 166 Chestnut
" Wm A mgr 3 Harvard sq h at J P
" Wm F (Josephine) carp h 23 Roberts
" Wm F gro 228 Cypress h 152 Clark rd
Folin Otto K O (Laura G) prof h 133 Buckminster rd
Folinsbee Harrison D (Louise M) C S practitioner 1407 Beacon h do
Folinsbee
" Harrison D jr student bds 1407 Beacon
Follansbee Nellie S wid John P bds 71 Harvard av
" John P died May 17 1921
" Pauline M sec bds 71 Harvard av
Follen Annie bds 789 Boylston
" Bernard (Bridget) gardener h 8 White pl
Follett Gertrude K Mrs h 1870 Beacon
" Hopkins mgr bds 1870 Beacon
Follin E Dorsey (Bertha L F) mgr h 9 Sewall av
Follmer Ruth W tel opr 39 Aspinwall av bds at W Rox
Folsom Arthur A h 200 St Paul
" Chandler R (Annie C) com trav h 38 Kilsyth rd
" Edmund H sales h 126 Longwood av
" Elizabeth wid James A h 1862 Beacon
" E Franklin (Mary E H) h 126 Longwood av
" Francis B W (Grace A) com mer h 23 Garrison rd
" Harry L (Elizabeth W) lumber B bds 420 Harvard
" Kate bds 1453 Beacon
" Mary bds 126 Longwood av
" Paul L sales bds 420 Harvard
" Rosa A bds 1862 Beacon
Foor Mary h 1402 Beacon
Foote Arthur W (Kate) mus tchr h 81 Green
" Jane clk 1341 Beacon b 97 St Paul
" Nathaniel F (Mabel N) adv h 97 St Paul
Foran Josephine maid 483 Wash
Forbes Catherine C bds 33 Summit av
" Edward J (Catherine C) Comb B h 57 Toxteth
" Emma M Mrs bds 2 Cypress ter E
FORBES FAYETTE F (Rose L) Supt Brookline Water Works rm 9 Town Hall h 16 Gorham av
" Francis A (Mary S) cond h 133 Brook
" Henry W (Jean) banker B h 19 Powell
" John asst eng rm 25 Town Hall b 33 Summit av
" Marjorie E bds 61 Brook
" Rose wid Wm R h 165 Pond av
" Wm (Margaret) cashr h 33 Summit av
" Zephaniah R (Laura W) water registrar rm 9 Town Hall h 61 Brook

KING AUTO SUPPLY CO
ACCESSORIES AND SUPPLIES—PARTS FOR FORDS—TIRES—VULCANIZING—GARDEN IMPLEMENTS—LOCKSMITHS AND TOOL GRINDERS
207 Washington Street Telephone—Brookline 401

Ford Anne sten bds 788 Boylston
" Anthony (Mary) janitor Lincoln sch h 16 Harvard pl
FORD CARS L A Vachon Inc Authorized Ford Dealers 637-653 Washington Tels Brookline 6993-72891
" Catherine sten bds 780 Boylston
" Charles E sales 1316 Beacon h at Camb
" Edward F clk bds 14 Pearl
" Edwin bds 2 Wellington ter
" Elmer L agt h 202 St Paul
" Horace S (Mary F) instr M I T h 1905 Beacon
" James P lab bds 16 Harvard pl
" James S tmstr bds 14 Pearl
" Jessie L Mrs h 8 Euston
" John (Elizabeth) janitor 19 Hamilton rd h do
" John lab h 62 Cameron
" John (Rose E) msngr h 14 Pearl
" John J driver bds 14 Pearl
" J Lawrencce driver bds 14 Pearl
" Katherine L bds 8 Euston
" Martin J (Mary) lab h 4 Kerrigan pl
" Mary A Mrs h 33 Juniper
" Mary E nurse bds 41 Edge Hill rd
" Michael J (Hannah J) sales h 126 Thorndike
" Michael P lab bds 37½ Harvard
" Myrtle W h 12 Linden
" Parthenia J bds 60 Gorham av
" Patrick (Winifred) lab h 780 Boylston
" Patrick (Mary) opr h 37½ Harvard
" Thomas F (Delia) Comb B h 16 Rice
" Walter rem to Roxbury
" Winifred clk bds 780 Boylston
FORDSON TRACTORS L A Vachon Inc Authorized Dealers 637-653 Washington Tels Brookline 6993-72891
Forgeron Wm mgr 54 Winchester b 44 Atherton rd
Forknall Bertram O (Alice M) sales mgr h 10 Auburn cts
" Helen S bds 10 Auburn cts
Forristall Florence bds 803 Wash
" George L Mrs h 803 Wash
" Wm H bds 803 Wash
Fors Agda maid 204 Clinton rd
Forsyth Mary W wid George H h 465 Wash
" Neil M (N E Bug Exterminating Co) and pntr 1318 Beacon rm 22 h at Mattapan
" Wm janitor bds 1658 Beacon
Forte Emma A drsmkr h 37 Harvard
Fosdick Annie M h 1731 Beacon
" The apt 34 Station
Foss Herbert D (Grace C) confr h 120 Babcock
" Wm E h 1892 Beacon
Fossa James C pool 97 Wash bds 2 Goodwin pl
" Joseph (Mary) clk 97 Wash h 18 Fay pl
" J Louis (Grace H) janitor h 165 Wash
" Paul F stage hand bds 165 Wash
Foster Adelaide R tel opr 39 Aspinwall av bds 34 Station
" Albert L sales bds 74 Pleasant
" Alfred M sales bds 30 Claflin rd
" Alfred S h 30 Claflin rd
" Almon (Grace L) elect supplies B h 8 Portsmouth Hall 1213 Beacon
" A Mitchell bds 30 Claflin rd
" Bertha D Mrs h 166 Walnut
" Charles B (Jean C) chauf bds 77 Toxteth
" Dorothy sten bds 11 Waverly
" Edgar sales bds 74 Pleasant
" Ella E wid Charles b 27 Verndale
" Elmer G died June 21 1921
" Eva K bds 1661 Beacon
" Evalina B wid Seth h 1390 Beacon
FOSTER E VEOLA Manager Coolidge Corner Woman's Exchange Inc 260 Harvard h 22 Littell av.
" Frank died May 4 1921
" Fred G A fish ctr 10 Harvard sq h at Everett
" George chauf bds 34 Station
" George B acct h 15 Vernon
" Gustavus E clk b 193 Rawson rd
" Harry L (Ethel T) auditor h 111 University rd
" Hatherly (Emma C) h 190 Harvard
" Hatherly jr (Isabel S) broker B h 66 Toxteth
" Henrietta clk B bds 166 Walnut
" Henry (Elizabeth) lab h 34 Station
" Herbert carp 65 Kent b 166 Walnut
" H Blanche tchr h 18 Linden ct
" Jessie tel opr bds 34 Station
" John H chauf bds 34 Station
" Laurence autos bds 1213 Beacon
" Leona R Mrs hkpr 470 Harvard
" Louise G h 18 Linden ct
" Terrace apt 6-10-14 Foster
" Walter H (Alice M) asso editor Brookline Chronicle 1 Harvard h at Natick
" Whilemena Mrs bds 193 Rawson rd
" Wm (Louise) janitor 142 Fuller h do

Metropolitan Coal Co. General Office: 20 Exchange Place, Boston
Brookline Office: 110 Washington St., Brookline Village
YARD: 399 Chestnut Hill Ave. *Tel. Brookline 1720*

Foster
" W Archer U S A h 6 Claflin rd
Foulke Eugene H (Frances) sales h 72 Egmont
Fowler Arthur F (Mabel S) sales h 3 Netherlands rd
" Clarence S clk 238 Harvard b 101 do
" Flora M sec bds 50 Chestnut
" Frances H bds 50 Chestnut
" Ira D (Willa M) autos b 217 Kent
" John R (Rose A) sales 1324 Beacon h 101 Harvard
" Laura J clk bds 18 Aspinwall av
" Murray H (Annie) pub 50 Chestnut h do
" Norah clk bds 18 Aspinwall av
" Walter H student bds 101 Harvard
Fowlie Wallace B (Helen A) mgr h 219 Freeman
Fox Anna clk bds 131 Brook
" Bartholomew (Mary) lab h 131 Brook
" Catherine clk bds 131 Brook
" Felix (Mary) musician h 128 Coolidge
" Frank C (Elizabeth B) h 1232 Beacon
" George E (Mabel A) asst mgr B h 92 Browne
" Mary J clk bds 131 Brook
" Matthew J (Mary G) pres B h 314 Clark rd
Foye Catherine M student b 9 Bartlett cres
" Richard F (Ruth) supt B h 9 Bartlett cres
Frackelton Margaret wid Joseph h 85 Francis
Fraher Alice E tchr Pierce sch h at E Weymouth
Fraiser Fannie J wid Richard E h 25 Parkman
Frampton Wm J (Emeline) waiter h 14 Linden pl
Francesconi Michele G (Consetta) importer h 17 Parkman
Francis Augustine S bds 295 Walnut
" Carleton S (Elsie) phys 26 Davis av h do
" Carleton S jr bds 26 Davis av
" George Hills (Elaine T) water board and phys 295 Walnut h do
" Joseph G artist h 38 Linden
" Nathaniel A died June 10 1921
" Payson C bds 295 Walnut
" Tappan E clk bds 26 Davis av
" Thayer (Agnes H) oil h 336 Tappan
Francisco Perry H (Mary E) com trav h 8 Verndale
Franck Charles (Alice) pres B h 15 Euston
" Jerome clk bds 15 Euston
Frank A Russell (Carrie G) vocal tchr h 815 Wash
" Bertha B wid Hyman h 65 Naples rd
" Charles (Dulcie R) musician h 23 Strathmore rd
" Harold L (The Vulco Tire Co) 305 Wash bds 301 do
" Jack A (Pauline M) wool h 142 Coolidge
" Ludwig (Annie S G) designer h 10 Littell rd
" L Gifford radio opr b 10 Littell rd
" Meyer (Betsey) h 30 Babcock
" Tillie sales 1324 Beacon b at Dor
" Walter (Irene B) cut soles B h 11 Copley
Frankenstein S Frank (Lillian) wool B h 18 Parkman
Franklin Anne E h 98 St Paul
" Annie O wid Ira S h 316 Harvard
" Ernest B (Helen) chauf bds 682 Wash
" Harry B (Grace A) leather h 170 Thorndike
" Ira S died Oct 7 1921
Franks Samuel (Catherine) junk h 28 Flora
Fraprie Frank R editor B h 39 Addington rd
" Mary O Mrs h 1748 Beacon
Frary Andrew C Mrs bds 32 Centre
Fraser Alexander carp 55 White pl h at Milton
" Alexander (Agnes) chauf h 5 Davis av
" Alexis V chauf bds 45 Powell
" Allen J (Mary) carp 65 Kent h 17 Thayer pl
" Harlan L sec bds 22 Kent sq
" Jeannette bds 22 Kent sq
" John C (Bessie W) mgr bds 1063 Beacon
" Luella M wid Wm C h 22 Kent sq
" see Fraiser
Frates J Harry (Mildred) sales h 101 St Paul
Frawley Daniel (Mary J) h 613 Heath
" Ellen T clk bds 613 Heath
" Emily h 12 White pl
" Emily R sten bds 613 Heath
" Gertrude K clk bds 613 Heath
" Joseph D lab bds 613 Heath
" Katherine J bds 30 Juniper
" Margaret bds 11 Kent
" Margaret A asst chief opr 39 Aspinwall av bds 613 Heath

When you say
HENDERSON & ROSS
You think REAL ESTATE
1320 BEACON STREET : : BROOKLINE

Frawley
" Patrick J (Annie) (Sullivan & Frawley) 51 White pl h 97 Pearl
" Thomas P curate St Mary's R C Church of the Assumption h 5 Linden pl
" Wm shoe rpr 2 White pl b 12 do
Frazar M Abbott (Nellie J) furrier B h 84 Abbottsford rd
Frazer Eleanor bds 471 Heath
" Horace S (Mabel B) archt B h 471 Heath
" Horace S jr student b 471 Heath
" Marion B bds 471 Heath
Frazier George P (Cecelia) chauf 54 Winchester h 22 High
Freaney Patrick J (Cecelia) hlpr h 783 Boylston
Frederick Allen, U S A bds 1871 Beacon
" Jabez W (Evelyn) h 7 Parkman
" Joseph (Teresa) tailor h 1871 Beacon
Free Hospital for Women Hannah J Ewin supt 80 Glen rd
Freed Celia clk bds 10 Fuller
" Rosa wid Adolph bds 10 Fuller
Freedman Beatrice bds 11 Green
" Benjamin (Rose) journalist h 85 Kenwood
" Eleazer (Katharyn) lawyer h 106 Naples rd
" Leah Mrs h 149 Winthrop rd
" Leo H student bds 686 Wash
" Louis M (Rachael L) phys B h 46 Abbottsford rd
" Max (Rebecca) com trav h 686 Wash
" Morris clk bds 686 Wash
" Sadie sten bds 11 Green
" Samuel L dresses bds 11 Green
" Simon (Annie) pawn broker h 11 Green
" Sylvia artist bds 668 Wash
Freeley Austin clk b 28 White pl
" Mary F tel opr 39 Aspinwall av bds at Rox
Freeman Benjamin A (Dora C) prov 1001 Beacon h 17 Thorndike
" Elizabeth W h 1797 Beacon
" Eugene F meat ctr 1001 Beacon h at Arlington
" Dean M (Laurette) eng h 48 Lancaster ter
" George W (Mayme) paper hgr h 8 Pearl
" Hannah R Mrs h 23 Searle av
" Helen B Mrs bds 87 Harvard av
Freeman
" Lloyd S clk 1001 Beacon h at Woburn
" Mary A wid George A h 1803 Beacon
" Margaret W wid Melville W h 182 St Paul
" M Georgia Mrs h 93 Perry
" Nellie M h 1797 Beacon
Freese John F (L Gertrude) bkpr h 33 Bartlett cres
Freethy Maud F sec B b 44 Harrison
" Wm R claim adjuster B h 44 Harrison
" Winnifred E bds 44 Harrison
Freiman Hyman (Deborah) jeweler B h 43 Clark rd
" Naphthali bds 43 Clark rd
French Alice wid Alexis F h 35 Cypress
" Annie E wid Wm B b 40 Webster
" Arthur M mason bds 362 Wash
" Ella V wid Emory h 166 Kent
" Gertrude R dom nurse 68 Centre
" Helen Marie Mrs h 609 Wash
" Herbert (Frances B) eng bds 47 Alton pl
" James h 126 Park
" Jessie wid Herbert b 126 Park
" Josie R Mrs clk 1324 Beacon h at Dor
" Lillian H bds 385 Harvard
" Malcolm B (Janet A) h 44 Clark rd
" Wilfred A (Clara) pub B h 49 Alton pl
Frey Louisa R hairdrsr 285 Harvard h 344 do
Freyberg George (Mary) mach h 86 Highland rd
" John mach bds 86 Highland rd
Friedlander Samuel (Sarah) cigars h 66 Atherton rd
Friend Archie D broker b 9 Harrison
" Edwin K (Mabel) whol gro B h 65 Toxteth
" Eleanor M bds 13 Regent cir
" Harry L mfrs agt B h 9 Harrison
" H Waldo sales h 9 Harrison
" Mabel C h 9 Harrison
Friendly Flora bds 420 Harvard
Frink Arthur D (Catherine) bds 12 Kent
Fritz Florence G Mrs died Feb 13 1921
" Frank R bkpr h 1797 Beacon
Frohock Millard M sales 1324 Beacon h at Melrose
Frost Alma F wid Wm E h 48 Auburn

COOLIDGE CORNER ELECTRIC SHOP
ELECTRIC SUPPLIES AND APPLIANCES
AUTOMOBILE ACCESSORIES, HARDWARE AND ALUMINUM WARE
CONTRACTING AND REPAIRING
295 Harvard Street Brookline, Mass. TELEPHONE BROOKLINE 8368

Frost
" Ann E wid Wm S h 32 Fuller
" Annie M bds 7 Smyth
" Carrie M tchr h 83 Browne
" Emma J wid Walter L h 1065 Beacon
" Florence F sec bds 45 Auburn
" George H (Jessie S) cashr B h 72 Spooner rd
" Harold M (Lucy C) phys B h 127 Fuller
" Helen M Mrs h 83 Browne
" Henry C (Amelia M) cashr B h 60 Thorndike
" John clk bds r 7 Smyth
" Katherine S bds 1065 Beacon
" Lawson G (Bessie) prov h 185 Winthrop rd
" Mabel H Mrs bds 1069 Beacon
" Michael lab bds 1 Kendall pl
" Nellie E h 48 Auburn
" Robert (Annie) driver h r 7 Smyth
" Robert W lawyer B h 32 Fuller
" Rose wid Wm F bds 14 Homer
" Virginia D asst Pub Lib b at Rox
Frothingham Caesara wid Ephraim L h 1090 Beacon
" Francis E broker B h 1223 Beacon
" Gladys A wid Newton bds 1090 Beacon
" James H h 1223 Beacon
" Wilhelmine Mrs h 1223 Beacon
Fruean Watson plmbr 31 Harvard h at Quincy
Fry George C (Ethel H) mgr h 471 Wash
" Russell T (Dorothy) woolens bds 447 Warren
Frye George (The Vulco Tire Co) 305 Wash h at Allston
" Mary P h 224 Rawson rd
" Serena J h 224 Rawson rd
Fuller Charles E bds 12 Kent
" Clarence E (Alice E) ins B h 115 Walnut
" Dorothea I bds 78 Harvard av
" Frances H h 112 Browne
" George A hlpr 1501 Beacon b do
FULLER G & SON (Will S Fuller) Lumber 550 Western av Brighton Tel Brighton 220 See front cover and page 21
" Harry H sales h 9 Sewall av
" Hattie A wid Alden bds 76 Harvard av
" Horace C (Annie) eng h 201 Davis av
" Ida Mrs clk h 196 Wash
" Ida L h 229 Harvard

Fuller
" Leon C (Edith LeB) sales h 135 Fuller
" Lewis W clk 1324 Beacon bds 35 Fuller
" Louise S wid Ransom B h 103 Sewall av
" Mary wid Frank W b 30 Webster
" Mary A wid Charles A h 35 Sumner rd
" Richard F (Mildred P) treas B h 34 Griggs rd
" Ruth M student bds 201 Davis av
" Samuel A (Isabella) h 78 Harvard av
" Samuel A jr student bds 78 Harvard av
" Sarah L Mrs bds 46 Vernon
" Wm D student b 78 Harvard av
" Wirt X (Annie C) banker B h 95 Centre
Fullerton Adelia W wid Charles h 14 Park drive
" Bessie nurse bds 135 High
" Joseph H (Lillian C) bkpr h 4 Stedman
" Kennedy B jr (Louise T) sales h 24 Strathmore rd
" L Harold (Anne B) sales h 6 Thayer
Funk Annie S wid Charles J h 1614 Beacon
" George C (Mary E) archt h 151 Mason ter
Furbeck George W (Lillian K) dept mgr B h 31 Westbourne ter
Furber Holden student b 769 Wash
" Jane M bds 769 Wash
" Laura bds 11 Waverly
" Maria L wid George E h 769 Wash
" W Harry lumber B h 769 Wash
Furbush George E (Mary C) h 17 Osborne rd
Furfey Anna J h 111 Stedman
" Ellen M wid Hugh P died July 27 1921
" Fred F dentist 1352 Beacon bds 135 Sumner rd
" Mary G sten h 111 Stedman
Furiga Albert driver bds 31 Station
Furness Caroline S bds 44 Cypress
" Emily bds 44 Cypress
" George A student bds 44 Cypress
" Thomas F student bds 44 Cypress
" Wm T ins B h 44 Cypress
Furniss Maud G phys 32 Pleasant h do
Gables The apt 15 Babcock
Gachey Charles H (Millie E) sales 25 Morss av h at Chelsea

CALL BROOKLINE 8378 1318 Beacon St.

Anything in REAL ESTATE Anywhere

Francis F. Whittier-Carl S. Whittier

BUYING, SELLING, LEASING, APPRAISING, MANAGEMENT, &c.

CALL MAIN 4382 120 Tremont St

Gaffey John h 32 Milton rd
" John J elect eng bds 32 Milton rd
Gaffney George M (Josie L) wood alcohol B h 1386 Beacon
Gagan Mary cook 241 Buckminster rd
Gage Charlotte L wid Charles bds 86 Vernon
" Mary B dietician 232 Summit av bds do
Gagnebin Charles L (Evelyn) dyestuffs B h 41 Carlton
" M Louise bds 41 Carlton
" Wm B clk bds 41 Carlton
Gahm Maude W pres B h 33 Dwight
Gaige Earl R clk bds 389 Harvard
" Richard C (Amelia M) mgr 283 Harvard h 389 do
Gainer Charles W (Eva M) pntr h 105 Browne
Gaither Charles P (Mary) h 1761 Beacon
" Frances W bds 1761 Beacon
Gale Agnes M h 72 Walnut
" A E Mrs h 1731 Beacon
" Charles P (Nellie) mgr 280 Wash h 325 Boylston
" Nancy G wid Willard M h 41 Addington rd
" Walter F h 25 Gardner rd
Gallagher Annie bds 9 Toxteth
" Arthur J dentist 31a Harvard bds 43 Harvard av
" Catherine V tel opr bds 37 Brook
" Charles M police h 37 Brook
" Edmund sales h 87 Fairmount
" Elizabeth clk bds 87 Fairmount
" Emma N bkpr bds 87 Fairmount
" Frank J (Bridget) pntr h r 28 Flora
" Hugh J (Amelia P) Col U S A h 198 St Paul
" James F (Ella) chauf h 34 Pearl
" James F plmbr h 37 Brook
" James F jr tel installer b 37 Brook
" Jennie V died Dec 6 1921
" Joseph T (Catherine) lab h 32 Pearl
" Katheryn A wid Francis C h 15 Naples rd
" Louise M nurse bds 37 Brook
" Mark E (Mary F) designer h 19 Westbourne ter
" Martha A bds 37 Brook
" Mary A J bkpr b 87 Fairmount
" Michael died Feb 5 1921
" Michael J carrier P O 46 h 9 Toxteth
" Michael J mtrmn h 231 High
" Minnie hairdrsr b 1026 Commonwealth av
" Nellie maid 75 Fisher av
Gallagher
" Oscar C (Nora M) supt of schools rm 12 Town Hall h 87 Evans rd
" Patrick lab h 10 Pearl
" Patrick (Theresa) rubber wkr h 24 Walter av
" Percival (Elizabeth) (Olmsted Bros) 99 Warren h 349 Clark rd
" Robert firemn b 23 Aspinwall av
" Walter F rem to Milton
" Wm bds 87 Evans rd
" Wm F student bds 87 Evans rd
" W J plmbr 1376 Beacon h at Brighton
Gallaher Kate S h 38 Babcock
Gallant C Stanley clk b 33 Kent
" Frank (Minnie) chauf h 33 Kent
Gallert Bertha wid clk b 420 Harvard
Galletly Charles S (Clara) hatter h 27 Brookline av
Gallison James M (Mae K) phys B h 17 Cotswold rd
Galloupe Hannah L died Jan 7 1922
Galloway Katie J wid Frank h 1417 Beacon
Gallup George (Arlette) sec B h 9 Sewall av
Galman Mendel (Elizabeth) clk bds 7 Marshall ter
Galt Grace bds 77 Park
" John Mrs h 77 Park
Galvin Helen L tchr bds 1681 Beacon
" Joseph E tel instlr 1318 Beacon h at Malden
" Raymond J autos 790 Commonwealth av h at Dor
" Thomas F (Alice R) florist B h 721 Wash
" Thomas F jr (Mary F) florist h 12 Cypress pl
" Thomas J (Hannah T) comp h 40 Harrison
Gambetski Max (Rhoda) prov h 1679 Beacon
Gambrill Louise tchr B H S h at B
Gammans Harold W (Huldah K) tchr h 168 Kent
Gammon Charles C (Rae) driver h 12 White av
GAMMON DRUG CO THE Irving P Gammon Treas 1363 Beacon
" Irving P (Sarah G) treas 1363 Beacon h 106 Marion
" Irving P jr student bds 106 Marion
Ganey John (Mary A) fore h 11 Boylston pl
Gannett Matthew (Mary M) chauf h 35 Marion
Gannon Annie wid James J h 39 Juniper

Est. 1857 **M. W. QUINLAN** *Tels. Brookline 437-438*
AUTOMOBILE AND CARRAGE BODY BUILDER
PAINTING, TRIMMING AND REPAIRING
Boylston, Walnut and High Streets **Brookline, Mass.**

Gannon
" Catherine wid John died Dec 24 1921
" James A lab bds 10 Pearl
" James J lab bds 39 Juniper
" John J driver bds 10 Pearl
" John N (Mary D) mgr h 1463 Beacon
" Margaret Mrs h 10 Pearl
" Mary sales 1324 Beacon bds 39 Juniper
" Mary E opr bds 10 Pearl
" Michael chauf h 7 Perry
Ganteaume Henri D A (Camilla) civ eng h 1819 Beacon
Garb Charles (Annie) cigars 108 Wash h 887 Huntington av
GARDEN CITY LAUNDRY 75 Adams Newton
Gardiner Arthur K (Flora L) treas B h 126 Longwood av
" Charles J (Catherine F) plmbr h 55 Franklin
" Fanny G bds 126 Longwood av
" Grindel C (Eva D) phys b 16 Stedman
" Henry H (Emily E) coal h 1240 Beacon
" John P (Elinor W) supt h 7 Oakland rd
Gardner Arletta N Mrs b 90 Cypress
" Emanuel (Hilda) driver h 128 Chestnut
" Emma G bds 235 Rawson rd
" Frederick R sales mgr 643 Wash h at Dor
" George P jr (Rose) broker h 135 Warren
" Maria E tchr Pierce sch bds 235 Rawson rd
" Thomas F carrier B bds 46 Linden pl
Garel Annette asst treas B h 236 Rawson rd
Garey Ethel asst Pub Lib bds 56 Perry
Gargan Henri L C Mrs h 139 University rd
" Mary F h 483 Wash
" Raymond E (Thersy M) buyer h 37 Claflin rd
" Rose E died Aug 24 1921
" Teresa bds 483 Wash
Garland Elizabeth G b 122 Pleasant
" Francis F (Alice) lawyer h 1134 Beacon
" Joseph phys b 122 Pleasant
" Joseph E Mrs h 122 Pleasant
" Kimball R civ eng b 122 Pleasant
Garner Reginald C (Edwina L) clk h 32 Park drive
Garrett Cyrenes L sales h 1060 Beacon
" Polly H wid Walter G h 229 Kent
" Walter bds 229 Kent
Garrick John W curate St Aidan's R C church h 158 Pleasant
Garrity Bartholomew F student bds 50 Brook
" George E police bds 50 Brook
" John F mach bds 50 Brook
" Joseph mech bds 50 Brook
" Neil clk bds 50 Brook
" Theresa bds 50 Brook
" Warren h 50 Brook
Garside Allston H clk h 19 Claflin rd
Garten Arthur G poultrymn bds 856 Hammond
" Christian P poultrymn E B Dane's bds 856 Hammond
" Clara M wid Richard h 856 Hammond
Garver Elizabeth bds 122 Davis av
" Florence clk bds 122 Davis av
Garvey Catherine maid 497 Boylston
" Marion F tel opr 39 Aspinwall av bds at Rox
Garvin Martha A Mrs died July 19 1921
" Wm D (Mary E) barber h 92 Chestnut
Gaschpuit Annette dom 46 Powell
Gasparian Gaspar B (Vera) (Tappan Grocery Co) 1705 Beacon h 636 Wash
Gately Alexander W sales 112 Cypress bds do
" Thomas h 36 Kenwood
Gates Frances E mgr bds 316 Harvard
" G Church piano tchr b 46 Vernon
Gaudette Frank (Mary) pntr h 48 Pearl
Gaughan Alice M confr bds 7 Smyth
" Anna J bkpr bds 7 Smyth
" Annie wid Anthony J h 7 Smyth
" Edward L asst rectifier b 7 Smyth
" Francis G shoewkr bds 7 Smyth
Gauld Frank (Mary) rpr 41 Marion h 20 High
" James A died Sept 29 1921
Gault Edna A tchr Pierce sch bds 208 Winthrop rd
Gauthier Joseph (Beatrice) chauf h 79 Brook
Gavagan John J (Mary C) sales h 165 Aspinwall av
" Raymond J rem to B
Gavett Ann R bds 101 St Mary's

EDW. B. MILES REAL ESTATE INSURANCE MORTGAGES
Tel. Main 3276

Gavin Sara L treas 1640a Beacon h at Boston
" Thomas (Catherine G) lab h 59 Brookline av
Gay Alice M h 18 Kilsyth rd
" Ellen M wid Albert h 18 Kilsyth rd
" Joseph B (Marion) archt h 153 St Paul
" Josephine S wid Frederick h 135 Fisher av
" Richard (Lillian B) chef b 2 Elm pl
" Robert M (Lula J) tchr h 9 Littell rd
Gaylord Mary L tchr b 81 Marion
Gaynor Allen W elect eng b 51 Winchester
" Harold W sales b 51 Winchester
" May F wid Eben W h 51 Winchester
" Michael J (Catherine V) sales h 11 Flora
Gayzagian Lootfi M sales 1318 Beacon rm 11 h at Dor
Geagan Bridget Mrs h 99 Boylston
" James lab bds 99 Boylston
" John jr lab bds 99 Boylston
" Joseph chauf bds 99 Boylston
Geary Jeremiah J (Annie M) starter B E Ry Cypress st sta h 3 High st pl
" John J auto rpr 81 Boylston h at Dor
" Michael E rem to Jamaica Plain
Gebhard Amelia b 33 Manchester rd
" Doris E bds 33 Manchester rd
" Heinrich pianist h 33 Manchester rd
Geddes James jr (Mathilda) prof Boston University h 39 Fairmount
" Martha wid Alexander h 9 Rice
Geeheran Annie cook 1243 Beacon bds do
Geiger Albert jr (Gertrude R) real est h 57 Clyde
" Marie E bkpr bds 36 Linden
Gentle Consuelo M student bds 1915 Beacon
" Cuthbert J student b 1915 Beacon
" James (Consuelo) leather h 1915 Beacon
Gentsch Milton F (Lucia) com artist h 375 Harvard
Geoghegan Hugh (Annie E) lab h 231 Wash
" Laurence J mgr 1630 Beacon h at Brighton
George Donna M treas 322 Wash h 575 do
George
" Frank G (Luella S) pres 322 Wash h 575 do
" F G & Co Inc Frank G George pres Donna M George treas plmbrs 322 Wash
" Peter (Zoe) (Voudouris & George) 39 Harvard h 54 Kent
" Wm L (Mabelle G) lawyer h 64 Babcock
Gerber Emma asst mgr bds 40 University rd
Gerboth Annie Mrs bds 17 Gibbs
Gerhard Bessie M bds 29 Winchester ter
Gerlach Conrad M (Alice) mgr h 103 University rd
Germano Benedetto barber 157 Wash h at Rox
Gerrie Donald A sales b 19 Bowker
" Georgia wid Peter h 19 Bowker
Gerrish Bernard O lumber bds 84 Browne
" John G (Leona W) mech eng h 98 Cypress
" John L died Jan 17 1922
" Wm E (Flora D) sales h 84 Browne
Gerrity George E police h 50 Brook
Gerry Fred W (Florence L) mgr h 34 Winchester
Giacobbi Emelia waitress 1262 Boylston bds do
Gibbon John (Josephine) h 16 University rd
Gibbons Alger E (Steverman & Gibbons) 264 Wash h at Mattapan
" Anne F tchr bds 315 Warren
" Austin (Katherine) nurse h 257 Walnut
" James paperhngr 84 Harvard h at B
" John lab h 17 Rice
" Katherine A drftsmn bds 315 Warren
" Margaret drsmkr bds 17 Rice
" Mary tel opr bds 17 Rice
" Michael supt h 315 Warren
Gibbs Clara nurse 166 Lancaster ter bds 322 Summit av
" Elizabeth bds 42 Alton pl
" Emery B died Feb 9 1922
" Martha M wid John h 42 Alton pl
" Mary K bds 42 Alton pl
Giblin Isabelle sten b 18 Thorndike
" Patrick lab h 17 Morss av
Gibson Arthur D h 189 Babcock
" Cora S Mrs bds 126 Cottage
" Emma H wid Morrison P bds 255 Walnut
" Frances B bds 36 Winchester
" Henry W rem to Watertown

MACKEY & MEADE CO. HARDWARE PAINTS
HARVARD SQ. BROOKLINE, MASS., Tel Brookline 292

Gibson
" I Jackson barber 1637 Beacon h at Newton
" James C (Margaret) greenkpr W F Golf Club h 1206 Boylston
" James K (Maude) sales h 162 Coolidge
" Kirkland H (Florence W) pianos B h 26 Circuit rd
" Lizzie B wid Charles G h 36 Winchester
" Octo (Rachel) asst greenkpr h 1206 Boylston
Giddings Charles L chauf b 26 Toxteth
" Francis B chauf bds 26 Toxteth
" George L chauf bds 26 Toxteth
" James bds 26 Toxteth
" John P (Ellen) opr h 26 Toxteth
" Marion E clk bds 16 Winchester
Giddon Abram (Sadie) auctioneer Br h 77 Gibbs
Gierasch Georgia B wid Walter S h 29 Marion
Giesberg Adolph (Henriette) clothing h 136 Pleasant
Gifford Christopher H rem to Newton Centre
" Wm L (Edith J) h 797 Wash
Gilbert Augusta T wid Frederick A h 51 Harvard av
" Barbara clk bds 1069 Beacon
" Bernard (Goldie) real est h 18 Elba
" Charles E (Cora E) watchmkr h 18 Park drive
" Colgate h 128 Pleasant
" Corinne bds 18 Elba
" Dorothy bds 18 Elba
" Earle F (Catherine G) h 111 Clinton rd
" E Fenton (Katherine) mfrs agt (Hyde Park) h 111 Clinton rd
" Fredericka H bds 51 Harvard av
" Grace h 10 Blake rd
" Lalia W mus tchr b 18 Park drive
" Louise S wid Seldon h 1469 Beacon
" Moses B auto supplies b 18 Elba
" Sarah D bds 5 Auburn cts
" Wm H real est h 83 Harvard
Gilchrest Herman (Florence) bkpr h 233 Harvard
Gilchrist Anna B Mrs bdgh h 1089 Beacon
" Emily A wid Henry h 10 Park drive
" Sara D drsmkr h 10 Park drive
Gildart Joseph carp b 158 Harvard
Gildea Margaret opr h 38 Pearl
Gildric Joseph carp 55 White pl h at Boston
Gileson Carl chauf bds 79 Brook
Gilkie Alice M h 1821 Beacon
" Clara A auditor bds 1821 Beacon
" Clara M wid Robert J h 1821 Beacon
" Robert J soda fountain supplies b 1821 Beacon
Gill Martin L plmbr 90 Harvard h at B
Gillespie Hiram (Anne) firemn h 280 Cypress
" James lab bds 23 Juniper
" Mary F tel supervisor 39 Aspinwall av bds at Rox
Gillette Fanny J died Feb 26 1922
Gillies Catherine R Kent Mansion 12 Kent h do
" Sadie C bds 12 Kent
Gillis Chester clk bds 12 Toxteth
" George (Margaret) lab h 124 Cypress
" John A auto rpr bds 26 Searle av
Gilman Alice companion 1501 Beacon
" Charles F (Alice S) dep collr B h 112 Browne
" Edward M (Mary F) h 53 Addington rd
" Francis D (Emma F) h 48 Kilsyth rd
" Grace M bds 112 Browne
" Julia R h 150 Babcock
" Lucy C bds 112 Browne
Gilmartin Wm waiter 104 Wash h at Boston
Gilmore Bessie bds 1253 Beacon
" Helen A h 1253 Beacon
" Howard (Agnes K) poultry h 97 Holland rd
" John (Anna) fore h 1 Washburn ter
" Josephine G tel opr 39 Aspinwall av bds at Rox
" Mary R attendant 10 Park bds do
Gilsman Ernest auto rpr h 781 Boylston
Ginsberg Paul M (Sophia C) mlnr h 162 Fuller
Ginsburg David A clk 1324 Beacon h at Dor
" Edward E (Frances) lawyer B h 166 Fuller
Ginter Co of Boston The gro 3 Harvard sq, for complete list see Bus Dy
Ginzberg Barnard (Rachel) jeweler B h 7 Parkman
Girouard Ruth sten bds 50 Stedman
Giroux Mary bds 123 Brook
Girrior Mabel maid 136 Pleasant

MASSACHUSETTS WHARF COAL CO.
General Office: **30 KILBY STREET, BOSTON, Tel. Main 4750**
Distributing Pocket for Brookline, 280 Cambridge St., Allston, Tel. Brighton 62

Givernaud Joseph (Anna W) ins B h 270 Clark rd
Glaeser Horst F h 65 Greenough
Glaiser Herman sales bds 167 Thorndike
Glancy Dorothea bds 717 Heath
" Frank B (Elizabeth R) gardener h 717 Heath
" Frank W (Alice) clk 1617 Beacon h at Camb
" John D (Elizabeth) chemist bds 55 Marion
" Peter H h 98 Chestnut
Glaser Abraham (Rosa S) pntr 94 Harvard h 4 Auburn
" Constance student b 1459 Beacon
" Frances B bds 1455 Beacon
" Joseph (Violet) shoes h 1455 Beacon
" Ruth H bds 1455 Beacon
" Samuel student bds 4 Auburn
Glass Arthur furn mover 2 Pleasant h at Dor
" James A (Sally) office supplies B h 218 Kent
Glavey John J (Margaret M) coachmn h 21 Newton
Gleason Arthur LeRoy h 1862 Beacon
" Charles (Minnie) leather h 1101 Beacon
" James (Margaret E) sergt police h 64 Linden
" James F (Nora T) gro 621 Hammond h 619 do
" J Francis rem to Chicago Ill
" Philip W clk bds 64 Linden
Glen John G eng h 14 Irving
Glenn Margaret M h 56 Egmont
Glennan Norah bds 21 Morss av
Glennon Mary E maid 50 Fisher av
" Thomas (Annie) hostler h 8 Juniper
Glickman Howard jeweler bds 809 Wash
" Samuel (Sarah L) jeweler h 809 Wash
Glidden Emma M bds 356 Tappan
" George B (Mary P) shoe findings B h 1676 Beacon
" Gertrude sten bds 1676 Beacon
" Harold (Ruth) sales h 78 Coolidge
" Jennie M bds 356 Tappan
" Kate A h 356 Tappan
" Mary P bds 78 Coolidge
Glover Albert G (Susan C) importer h 497 Boylston
" Dorothy B student b 497 Boylston
" George student bds 497 Boylston
" Marjorie G sec h 497 Boylston
Glover
" Mary W sec b 45 Westbourne ter
" Mary W Mrs h 45 Westbourne ter
" Nathan starch mfr B h 1501 Beacon
" Ralph B actor bds 497 Boylston
Glynn Anna M bds 54 Vernon
" Bertha L tel opr B bds 137 Boylston
" Bridget wid John h 137 Boylston
" B Frances h 54 Vernon
" Catherine laundress 331 Boylston
" Francis J (Katherine C) clk h 219 Crafts rd
" Josephine R clk 1324 Beacon bds 137 Boylston
" Mary A tel opr 39 Aspinwall av bds 137 Boylston
" Peter plmbr 297a Harvard h at Rox
" Sarah A bds 54 Vernon
" Wm A clk 1324 Beacon h at Rox
Goddard Christopher M ins h 1731 Beacon
" Janet hkpr bds 145 Essex
" John N fore 10 Harvard sq h at B
Goddu Louis A O (Jessie) phys B h 40 Abbottsford rd
Godfrey Frank H (Anna T) lumber h 59 Holland rd
" Lester N (Harriet E) lumber h 1514 Beacon
Goding Francis E driver 1324 Beacon h at Som
Godsell Mary tchr Heath sch bds at Camb
Goethals Thomas R (Mary A W) phys h 112 Winthrop rd
Goetting John (Ada) chauf h 43 School
Goff Howard M bds 17 University rd
" Sarah Fultz wid Wm S bds 14 Wellman
Goggin Anna M cook 19 Willard rd
" Edward F sales 1362 Beacon h at Dor
Gohl Joseph A S (Anna T) sales h 231 Rawson rd
Going Mabel pianist bds 1057 Beacon
Gold Samuel (Jennie) rem to B
Goldberg Bernice J Red Cross wkr bds 61 Longwood av
" Chester L sales b 61 Longwood av
" Jacob H (Gertrude) men's furngs 241 Wash h 22 Linden
" Joseph R clk 32 Station h at Rox
" L Chester sales b 61 Longwood av
" Maurice E (Kate D) adv h 115 Westbourne ter
" Natalie clk 1324 Beacon bds at Chelsea

BAY STATE PAINTS and VARNISHES
—— Made by ——
WADSWORTH, HOWLAND & CO., INC.,
COOLIDGE CORNER BROOKLINE, MASS.
The Bay Stater The Bay Stater

Goldberg
" Simon (Gertrude L) sales h 61 Longwood av
Golden Alexander L (Hannah) ins agt h 42 Russell
" Catherine F tel opr bds 51 Oakland rd
" Edward A (Anna) mgr Metro films h 166 Fuller
" Edward I (Miriam) dyes B h 96 Rawson rd
" Josephine A asst chief tel opr bds 51 Oakland rd
" Mary L h 1483 Beacon
" Mary L wid Frank h 37 Claflin rd
" Raymond student bds 37 Claflin rd
" Wm P (Elizabeth) carrier P O 46 h at Newton
Goldfine Allen (Rose) wool h 179 Harvard
" Morris (Rebecca) wool B h 84 Fuller
Golding Ann buyer b 127 Thorndike
Goldinger Sidney H (Rose) lawyer B h 177 Winchester
Goldman Edward (Kathryn) coat mfr h 82 Fuller
" Harry (V Goldman & Son) h at Winthrop
" Lew men's furngs h 4 Strathmore rd
" Rae B bds 437 Harvard
" Victor (V Goldman & Son) h at Winthrop
" V & Son (Victor and Harry) tailors 1009 Beacon
Goldner Celia J clk b 76 Winchester
" Joseph (Dora) junk h 76 Winchester
Goldrick John (Catherine) fore h 233 Boylston
Goldsmith Benjamin H (Anna G) prod h 1904 Beacon
" George M (Sarah) shoes B h 96 Columbia
" Jessie bds 70 Marshal
" Lewis A (Elizabeth) asst eng B W W 331 Newton h do
" Minnie wid Jacob h 70 Marshal
" Owen (Maud) broker h 37 Addington rd
" Walter E sales 1324 Beacon h at Som
Goldstein Isaac (Millie) real est h 395 Harvard
" Lillian bds 395 Harvard
" Martin sales bds 395 Harvard
Goldthwait Carrie C wid Charles B h 115 Freeman

Goldthwait
" Crawford L (Ruth A) student h 1080 Beacon
Golub Joshua J phys h 45 Mason ter
Gons Louis archt bds 1063 Beacon
Good Ellen A wid John F h 26 Littell rd
" Mildred C tchr bds 26 Littell rd
Goodbar Joseph E (Octavia) rem to Watertown
" Wm J (Edna L) com trav h 22 Russell
Goode Alice J sten bds 546 Heath
" Carroll F shipper h 546 Heath
" Catherine h 100 Winthrop rd
" George W osteopath B h 133 Winchester
" Lena M Mrs bdgh h 9-11 Centre
" Lewis S (Rose) sales h 106 Brook
" Lillian R bds 100 Winthrop rd
" Mabel E wid Robert M h 58 Pleasant
" Mary C wid John L h 100 Winthrop rd
" Patrick J (Mary A) caretkr h 546 Heath
" Robert M student bds 58 Pleasant
Goodenough Byron clk b 1063 Beacon
" Carrie wid Samuel b 1063 Beacon
Goodhead Joseph J watchmn bds 202 Wash
Goodhue Edith hkpr b 15 Davis av
" Edith P wid Russell P died Nov 30 1921
" F A h 464 Heath
Goodier Louis E (Estelle) Col U S A h 9 Gibbs
Gooding Charles S (Cora A) mech eng h 116 Marion
" Dorothea M rem to Jamaica Plain
Goodman David (Fanny) real est h 88 Walnut
" Edith F buyer bds 143 Fuller
" Edward B (Gertrude R) mgr B h 143 Fuller
" Edward J (Grace C) engr h 80 Browne
" Emma G chief opr 39 Aspinwall av bds at Rox
" Esther bds 88 Walnut
" Gertrude sec bds 88 Walnut
" Israel J restr 308 Wash h at B
" Joseph (Rose A) dresses h 93 Marion
Goodnough Benjamin F civ eng h 55 South
Goodnow Charles M (Ada H) ins h 1685 Beacon
" Charles N sales b 116 Winthrop rd

THOMAS' FISH MARKET Inc.
PURVEYORS OF FINE SEA FOOD
We are direct Receivers
714 Washington St. PHONE SERVICE 6000-6400-4168 Brookline, Mass.

Goodnow
" Edward student bds 1685 Beacon
" Edward L (Ellen) h 672 Wash
" Edward P ins bds 1685 Beacon
" Fannie B wid Charles h 116 Winthrop rd
" Grace A tchr Wm H Lincoln sch bds 116 Winthrop rd
" Wm N (Edith) broker B h 1035 Beacon
" see Goodenough
Goodrich Bernard T (Ada) jeweler h 101 Abbottsford rd
" Charles E (Harriet M) sales h 37 Claflin rd
" Harriet h 220 Walnut
" Henry M musician h 26 Webster
" Lelia M bds 26 Webster
" Wallace Mrs bds 1479 Beacon
Goodspeed Carl M (Marguerite) h 19 Waverly
" Monroe died Apr 7 1921
Goodwin Elizabeth dom 308 Heath
" Emery W agt bds 611 Wash
" Forest E asst eng 25 Town Hall h at B
" Harold student b 48 Babcock
" Harry M (Mary) prof M I T h 424 Walnut
" Homer broker h 48 Babcock
" James H (Emily I) clk h 263 Walnut
" Ralph H (Marion H) ins h 151 Longwood av
" Ralph L supt bds 200 Freeman
" Thomas L (Goodwin & Mitchell) h at Newton Highlands
" & Mitchell (Thomas L Goodwin) carps 638 Hammond
Googins Inez bds 119 Park
" Stanley G (Mary V) tea specialist h 87 Francis
Gookin James gardener h 59 Walter av
Gooley Mary E stewardess bds 10 Leveret
Gopfert Joseph barber 238 Wash bds Harvard
Gordon Abraham L h 281 Tappan
" Agnes K bds 28 Alton pl
" Albert F (Sarah) leather B h 28 Alton pl
" Benjamin clk 1324 Beacon h at Dor
" Catherine Mrs elev opr bds 60 Villa la
" Charles (Helen) florist h 71 Brookline av
" Ellis (Rose) leather h 9 Gibbs
" Fred A (Anna) com mer B h 143 Freeman

Gordon
" Frederick C (Mary M) h 92 Toxteth
" Frederick N (Ethel A) bkpr h 26 Linden pl
" George (Lillie M) variety B h 4 Cypress ter (E)
" George L (Ethel J) clk h 103 Browne
" Gertrude h 260 Aspinwall av
" G Leslie h 103 Browne
" Hall apts Richmond ct 1213 Beacon
" Harold O (Bertha) lace curtains h 5 Fuller
" Irene E sec bds 4 Cypress ter (E)
" Louis (Rose) bdgh 302 Harvard
" Marguerite bds 195 Davis av
" Maude tchr 1440 Beacon bds do
" May M tchr bds 4 Cypress ter (E)
" Simon L leather bds 9 Gibbs
" Wm E leather B bds 9 Gibbs
" Wm O firemn 191 Clyde bds do
Gore John lab bds 2 Harvard sq
Gorfinkel Bertha bkpr bds 157 Thorndike
" David (Mollie) real est B h 157 Thorndike
Gorham Edna nurse bds 30 University rd
" Margaret dom 328 St Paul
" The apts 60 Gorham av
Gorman Dennis J (Catherine) leather B h 64 Williston rd
" Elizabeth N h 64 Williston rd
" John D student bds 64 Williston rd
" Joseph H (Marion) chauf h 639 Chestnut Hill av
" Michael (Annie) supt Andrew Adie est h 648 Hammond
Gormley Frank L (Helen D) mech supt h 250 Clark rd
" Frank L jr student b 250 Clark rd
Gorton Janet L student bds 11 Wellman
" Mary E wid Wm A h 11 Wellman
" Raymond clk bds 143 Freeman
" Wm T sales bds 11 Wellman
Gosdanian Arthur (Asnuf) (Wash Spa) 276 Wash bds 33 Kent
" Nishan (Oufsanna) (Wash Spa) 276 Wash h 33 Kent
Goslin Agatha B wid James E bds 60 Marshal
Goss Cora B Mrs h 765 Boylston
" Eleanor G clk bds 765 Boylston
" George S (Ella F) uphol 705 Wash h 19 do
" Gladys F packer b 19 Wash
" Marion E asst bkpr bds 765 Boylston

MARKET TRUST COMPANY
309 WASHINGTON ST. Brighton **136 BRIGHTON AVE. Allston**

Goss
" Victoria M bds 227 Rawson rd
Gossman Charles (Edith) wool B h 1537 Beacon
" George (Amelia) h 53 Winchester
" Harry sales bds 53 Winchester
Gossom Benjamin F (B F Gossom) 692 Wash h at Auburndale
Gottlieb Abraham shoe rpr 101 Boylston h at B
" Harry clk 241 Wash bds at B
Goudey Arthur eng 14 Station h at B
" Enis G (Florence R) com trav h 157 Clark rd
GOUDEY W H RUSSELL (Melva P) Plumbing and Heating 31 Harvard Tel Brookline 800 h 50 Cypress pl See right top lines and page 25
Gould Charles (Cecelia) chauf 334 Wash h 19 Perry
" Charles W plmbr 322 Wash h at Dedham
" Cordelia bds 1501 Beacon
" Cornelia tchr Edward Devotion sch bds 61 Sewall av
" David E (Ada J) lawyer h 295 Clark rd
" George A (Celina) h 217 Crafts rd
" George A (Sarah M) chauf h 35 Harvard
" Harriet wid George h 1501 Beacon
" Harriet H wid Jackson died Oct 19 1921
" Helen bds 1120 Beacon
" Hiram (Downs & Gould) 2 St Paul h at Brighton
" James A mgr 135 Cypress h at B
" Jane G Mrs h 93 Perry
" Joseph h 1731 Beacon
" Katherine L clk 19 Harvard bds at Som
" Mary F Mrs h 93 Perry
" Mildred clk bds 15 Linden
" Peter elect bds 29 Harvard
" Wm (Marion F) gen mgr h 1901 Beacon
" Wm (Rosa) Comb E h 29 Harvard
" Wm L chocolate wkr b 20 White pl
Goudey Reginald F student bds 37 Harvard av
Goullaud Eric G (Emma F) asst mgr h 35 Stetson
Goulter Eugene H died Mar 18 1921
Gowen Grace M cashr 10 Harvard sq h 20 Searle av
" Herman A (Grace) clk h 20 Searle av
Gowette Malvina wid Peter maid 1905 Beacon
Gowing Franklin P (Bertha) leather h 74 Monmouth
Goyne Sarah C wid Francis H bds 1795 Beacon
Grace Joseph J (Jeanne C) maj U S A h 76 Columbia
" Mary F sten bds 175 High
" Peter (Margaret) driver h 175 High
" Peter J metal wkr bds 175 High
Gracie Caroline wid bds 123 Kent
Grady Andrew F rprmn 1318 Beacon h at Rox
" Annie M h 59 School
" Lilla G field winder b 3 Kendall pl
" Mary wid Patrick h 3 Kendall pl
" Michael chauf 686 Chestnut Hill av
" Robert R elect h 59 School
" Rose F bds 3 Kendall pl
Graff Milton sec 1324 Beacon h at Rox
Grafton Hall apts Richmond ct 1213 Beacon
" Harry C (Mary E) h 1673 Beacon
" Harry C jr sales b 1673 Beacon
Graham Anna G clk bds 91 Coolidge
" Annie K bds 272 Kent
" Bridget bds 56 Upland rd
" Clarence S concert mgr 391 Wash bds 69 School
" Douglas (Annie M) phys B h 177 Aspinwall av
" Elizabeth G h 21 Addington rd
" George F h 147 Fuller
" Hannah bds 56 Upland rd
" Harry E (Mary) mach h 157 Cypress
" James (Annie) chauf h 22 Linden pl
" John (Mary E) chauf h 41 Harvard
" John D (Gertrude) lawyer B h 91 Coolidge
" Jonathan J chauf b 44 Atherton rd
" Louise bds 272 Kent
" L Sibley prof band master 391 Wash h 69 School
" Margaret A wid James J h 1382 Beacon
" Marion N bkpr b 177 Aspinwall av
" Richard (Lydia) chauf h 128 Davis av
Grainger Catherine G wid Stephen J h 84 Browne
" Gertrude C buyer bds 84 Browne
" Isabella M sales bds 84 Browne
Grand Samuel (Fannie) mgr h 5 Fuller
Granfield Ellen E hkpr 50 Columbia

M. MALMROSE, Painting & Decorating
Tel. 4841 Brookline
288 HARVARD ST. BROOKLINE, MASS.

Grannan Mary D wid Lewis bds 78 Lagrange
Grannis Arthur E (Annie) broker h 5 Perrin rd
Grant Alexander G (Catherine D) lawyer h 23 Dudley
" Donald L student bds 33 Clinton rd
" Elizabeth L h 46 Hawthorne rd
" Elliott M rem to B
" Ernest B (Kate M) rem to B
" Frank H (Mary A) rem to Newton
" Harold D insp rm 25 Town Hall h at Dor
" Robert (Mary) coal h 33 Clinton rd
" Thomas B rem to B
" Wm (Agnes) chauf 1314 Beacon h 68 Winchester
Granville The apts 19 Strathmore rd
Grapek Charles (Erma M) osteo phys 369 Harvard h do
Grattan James B (Delina) sales h 1353 Beacon
Grauer Albert (Margaret) janitor b 1030 Commonwealth av
Graves Arthur E (Mary E) metal wkr h 14 Linden
" Donald S bds 51 Verndale
" Edmund P Mrs h 1056 Beacon
" Emma C h 1253 Beacon
" Helen M sten bds 14 Linden pl
GRAVES LORNE M (Edith) Vice-Pres The National Union Bank of Boston 40 State Boston h 8 Kilsyth rd
" Louis H druggist 1186 Boylston h at B
" Ruth bds 1056 Beacon
" Walter D sales b 14 Linden pl
" Walter J phys 15 Babcock h do
Gray Albert R (Jessie F) h 1232 Beacon
" Bonnetheau Mrs drsmkr 2 Village la h do
" Christopher J (Catherine B) mgr h 47 Walter av
" Dorothy S wid Curtis R bds 1801 Beacon
" Ellen tchr B h 14 Linden
" Elmer E (Helen) h 195 St Paul
" Ernest H shoe ctr b 1100 Beacon
" E E Co Wm H Means mgr gros 1370 Beacon
" Frank L (Elizabeth G) pntr h 387 Harvard
" Harriet E wid Wm h 4 Auburn cts
" Helen S clk bds 4 Auburn cts
" Howard (Mabel E) h 2 Mason ter
" Joseph A (Elizabeth) cement h 125 University rd
Gray
" Joseph P (Emily) ins b 1731 Beacon
" Margaret A bds 94 Pleasant
" Mary A B wid Hollis R h 1571 Beacon
" Matthew (Martha) gardener h 57 Reservoir la
" Thomas H h 22 Kennard rd
" Wm H (Joyeuse) journalist h 19 Hamilton rd
Graziani Annie F tel opr 39 Aspinwall av bds at Milton
Great Atlantic & Pacific Tea Co The 280 Wash, for full list see business directory
Greco Frank sales bds 53 Beals
Greeley Michael J (Margaret M) cond h 70 Chestnut
Green Benjamin (Rena) dry gds h 15 Gibbs
" Celia wid George h 90 Fuller
" Elizabeth R C nurse b 28 Brook
" Ella H wid Robert E h 94 Pleasant
" Emmett S (Marie H) steamftr h 8 Sheafe
" George J real est bds 90 Fuller
" Harry (Anna) sales h 158 Thorndike
" Isadore B (Marion M) merchant h 14 Browne
" James A chauf 20 Webster pl bds 29 Kent
" John clk 1324 Beacon h at Dor
" Lee B real est bds 90 Fuller
" Lillian B mgr bds 1895 Beacon
" Louis (Ida B) cotton waste h 103 Winchester
" Margaret E wid John h 1895 Beacon
" Mary wid Thomas h 267 Pond av
" Mary J T wid Richard T h 54 Powell
" Max A (Anna) gro 5 Kendall h 240 Cypress
" Morris ladies tailor 701 Wash h at Allston
" M Thomas shipbldr b 54 Powell
" Royal K asst mgr b 1895 Beacon
" Russell A mgr 1362 Beacon h at Camb
" Samuel clk 5 Kendall bds r do
" Sara A bds 54 Powell
" Sarah V wid Charles E h 1244 Beacon
" Thomas L prntr bds 267 Pond av
Greenbaum Madeline b 91 Thorndike
" Simeon I (Ida A) tanner h 91 Thorndike

FREDERICK A. LEAVITT & HENRY A. BURNHAM
REAL ESTATE INSURANCE MORTGAGES
34 Walnut St., Village Square Tels.—Brookline 3030 or 3131

Greenberg Abraham tailor 248 Harvard h at Mattapan
" Jacob E (Lillian) real est h 1673 Beacon
" Louis L (Anna) tailor 43 Harvard h 54 Kent
" Max tailor 248 Harvard h at Mattapan
" Rose bkpr bds 54 Kent
" Samuel (Palman & Greenberg) 222 Wash h at Revere
" Tillie R bkpr bds 54 Kent
Greenburg Isaac H (Hattie) lawyer B h 1676 Beacon
" Mildred R bds 1676 Beacon
Greene David chauf bds 22 High
" Elizabeth V asst fore bds 44 Brook
" Frank firemn bds 14 Rice
" Gardiner F (Gladys) h 91 Marion
" Hannah F wid George F h 20 Marion
" Henry V sec-treas 393 Wash h at Weston
" Isabelle L bds 73 Monmouth
" I Lloyd (Mary Belle) fire ins h 73 Monmouth
" Mabel G wid Wm h 22 High
" Mabel O Mrs clk 1324 Beacon h at Dor
" Margaret L fishing tackle mkr bds 44 Brook
" Marjorie B bds 73 Monmouth
" Mary A tel opr 39 Aspinwall av bds 14 Rice
" Mary E wid John E h 44 Brook
" Muriel M clk 1324 Beacon bds at Allston
" N Lincoln (Adelaide D) mgr h 89 Mason ter
" Percy L (Alice) clk h 283 Boylston
" Robert D (Hazel B) elect h 15 Hurd rd
" Susan wid Wm bds 1489 Beacon
" Thomas F (Mary) chauf h 17 St Mary's ct
" Walter O (Maude M) com trav h 17 Park vale
" Wm F (Mary A) chauf h 14 Rice
" Wm L clk B & M bds 22 High
Greenhill Agatha G wid Humphrey h 1479 Beacon
Greenhood Elisha (Lillie L) lawyer B h 99 Babcock
" Marion C sec bds 99 Babcock
Greenough Charles P 2d (Margaret) broker h 145 Amory
" Charles P (Mary) lawyer B h 45 Carlton
Greenough
" Henry V (Emery H) sales h 39 Worthington rd
" Robert B (Amelia G) phys B h 108 Ivy
" Wm E (Ada M) editor h 82 Highland rd
GREENOUGH W A & CO Will F Davis Manager Publishers Brookline Directory 261 Franklin cor Oliver Boston For complete list Tel Main 1507 See back paster
Greensmith James E pres B bds 24 Littell rd
Greenwald Benjamin (Hulda) leather mfr h 387 Harvard
Greenwood Gilbert A mgr bds 48 Fuller
Greer David (Katharine H) lawyer h 1896 Beacon
" Frances bds 40 Webster pl
" Joseph T A carrier P O 46 h at Rox
Gregerson Nannie S h 1651 Beacon
Gregg Clifford C (Marion B) sales eng h 94 Perry
" Donald supt 701 Boylston h at Wellesley
" Kate wid bds 1485 Beacon
Gregory Anna E h 1578 Beacon
" Mary F h 49 Monmouth
GREGORY & BROWN CO Interior Decorators 6 Hamilton pl Boston Tel Congress 526 See left top lines and page 20
Grenfell Wilfred T (Anne) phys h 53 Monmouth
Grennan Alice drsmkr b 8 Thayer pl
" Arthur warehousemn bds 113 Boylston
" Mary T sten bds 8 Thayer pl
" Patrick J (Bridget) express 8 Thayer pl h do
" Thomas G student b 8 Thayer pl
" Thomas J (Elizabeth) chauf Comb G h 305 Boylston
Greul Frederick B (Martha) clergymn h 37 Addington rd
" Martha bds 37 Addington rd
Greve Elin S wid Johan bds 26 Linden pl
GREW HENRY S Pres The National Union Bank of Boston h 254 Marlborough Boston
Grey Stuart (Corning) sales bds 209 Harvard
Griffin Aileen bds 3 Euston
" A Ruth clk bds 22 Villa la
" Catherine C cook 338 Clinton rd

W. H. RUSSELL GOUDEY PLUMBING AND HEATING
Stoves, Furnaces, Ranges
31 Harvard St., Brookline, Mass. Tel. Brookline 800

Griffin
" Clarence N clk h 115 Eliot
" Daniel M (Mary) riding tchr h 56 Harvard
" Delia I h 236 Rawson rd
" Edwin L (Lila) cashr h 91 Highland rd
" Ellen H sten rm 25 Town Hall b at Natick
" Gerald T sign pntr 65 Boylston h 9 Thayer
" Helen L drsmkr 52 Davis av b do
" Henry L fore bds 77 Brook
" John E constable h 9 Thayer
" John T (Mary) plmbr 322 Wash h 13 Tabor pl
" Loretta E tel opr 39 Aspinwall av bds 22 Villa la
" Margaret asst 227 Summit av bds at N Camb
" Martin F (Agnes) town lab h 22 Villa la
" Maud L drsmkr h 52 Davis av
" Maurice hlpr 1324 Beacon h at B
" Thomas J (Minnie) bank msngr h 677 Wash
Griffith Frederick R (Ellen B) gen mgr (Camb) h 8 Brewster ter
" James R (Meta B) clothing B h 120 Babcock
" Mary drsmkr h 9 Acron rd
" Thomas W (Aileen) Col U S A h 5 Euston
" Vera B bds 120 Babcock
Griggs Thomas B died July 20 1921
Grigon Harry E (Olive C) stencil sheets h 3 Strathmore rd
Grilley Charles T (Harriet B) elocutioniht h 87 Coolidge
" Virginia A student b 87 Coolidge
Grimes Annie h 66 Chestnut
" Arthur V (Alice L) sales h 51 Columbia
" Patrick (Anna) lab h 196 Wash
" Wm P (Mary E) prntr h 94 Dudley
Grindle Nan J tchr Edward Devotion sch h 302 Summit av
Grinnell Edith wid Lawrence L h 7 Hawes
" Mary sten bds 137 Walnut
Griswold Katherine W Mrs h 1731 Beacon
Grivas John (Mack's Cafe) 109 Wash bds at B
Grogan Florence M bds 58 University rd
" Katherine E dom 120 Babcock b do
" Richard H h 58 University rd
Groipen Samuel clk 300 Harvard h at Rox
Groom Thomas (Sarah) stationer B h 126 High
Grosky Louis J (Ida) shoes B h 88 Columbia
Gross Susan M wid Willard Y h 11 Holden
Grossman Josiah real est bds 98 St Paul
Grosvenor Walter J (Caro G) cement B h 11 Englewood av
Grout Zira R wid Wm h 47 Alton pl
Grover Lydia A wid Emery h 32 Park drive
" Mildred E h 1862 Beacon
Grow Frank autos h 20 Verndale
" Louis (Lillian C) autos B h 39 Dwight
" Ralph tires h 20 Verndale
" Rose died Jan 5 1921
" Samuel autos h 20 Verndale
Grueby Grace A bds 175 Winthrop rd
" Susan E bds 35 Sumner rd
Gryzmish Julia Mrs h 202 St Paul
GRYZMISH MORTIMER C Cigar Manufacturer 296 State Boston and Prop Reservoir Garage 396 Chestnut Hill av bds 202 St Paul Tel Brookline 1344
GRYZMISH REUBEN B (Ethel) Treas Alles & Fisher Inc 549 Shawmut av Boston and Prop Reservoir Garage 396 Chestnut Hill av bds 70 Marshal Tel Brookline 6530
" Rose B bds 202 St Paul
" Samuel died Dec 30 1920
Guarante Joseph W bds 163 Coolidge
" Leo (Mary) tailor h 163 Coolidge
" Mildred L bds 163 Coolidge
Guedo Josephine maid 20 Park
Guest George H (Lucie A) buyer h 96 St Paul
Guffey Thomas W mtrmn h 112a Chestnut
Guibord Helen C wid Charles G h 152 Harvard
Guidi Carl G eng bds 19 Bowker
Guild Eastham (Olive B) importer h 76 Egmont
" Eleanor bds 41 Edge Hill rd
" E Florence bkpr 1315 Beacon bds at B
" Katherine bds 41 Edge Hill rd
" Mary L wid Charles Eliot h 41 Edge Hill rd
" O B Mrs h 4 Portsmouth Hall 1213 Beacon
" Willis G (Marion E) sales h 1900 Beacon

HILL'S GARAGE
MYLES L. KEEFE, Proprietor
PACKARD CARS FOR HIRE
14 Sheafe St. Chestnut Hill Tel. Brookline 5410

Guiler Robert W phys 163 Thorndike h do
Guilfoyle Catherine wid Jeremiah h 102 Wash
Guiry D Will (Grace R) mgr h 10 Strathmore rd
Guise Philip (Mary J) chauf h 12 White av
Gulick Edward L (Harriet) summer camps h 77 Addington rd
" E Leeds jr mgr b 77 Addington rd
" Harriet F student bds 77 Addington rd
" Lillian B student bds 77 Addington rd
Gulliver Louis J (Dorothy) commander U S N h 1081 Beacon
Gumby Albert B sales bds 73 Verndale
Gundrum Sophie maid 101 Dean rd
Gunn Frank A (Katherine) sales h 125 Browne
" Margaret cook bds 283 Pond av
Gunning Wm (Mary) gardener h 3 Kendall pl
Gunsenhiser Abram (Gunsenhiser's Market) 300 Harvard h 83 Coolidge
" John clk 300 Harvard b 83 Coolidge
" Moses clk 300 Harvard b 83 Coolidge
GUNSENHISER'S MARKET Walter W Ferguson Manager Provisions, Fruits &c 300 Harvard Tels Brookline 5706-6017
Gunsett Wm h 6 Kendall pl
Guptill Owen F h 85 Francis
" Rexford B gagemkr b 62 Dwight
Gurley Marie L bakery 289 Harvard h 34 Garrison rd
" Wm J mgr 289 Harvard h 34 Garrison rd
Gurnell Mary bds 137 Walnut
Gurnett Edward F (Annette) broker h 1819 Beacon
Gurney Edwin D (Cora F) h 1904 Beacon
" Robert R (Charlotte) musical inst h 18 University rd
" Wallace G (Mary N) h 1 Strathmore rd
Guscott Wm H (Victoria M) sales h 41 Kenwood
Gustafson Amelia E cook 452 Chestnut Hill av
" Carl A (Hensine) janitor h 26 Winchester
Gustafson
" David N (Rose A) lab h 102 Brookline av
" Selma G laundress 25 Kennard rd
Gutcher Herbert E (Virginia B) mgr h 100 Winchester
Gutman Samuel rem to B
Gutknecht Adolf barber 238 Wash b 22 Harvard pl
Gutterman Albert (Esther) leather B h 77 Browne
" Lester student bds 77 Browne
" Louis (Miriam) leather h 103 Winchester
Gutterson Mary L h 14 Corey rd
Guy Albert G h 4 Brewster ter
" Glen E (Jessie R) eng h 142 Davis av
Gwinn Henry E (Grace E) mgr h 14 Hamilton rd
Gwynn Hannah wid John bds 9 Toxteth
Haapanen John U buyer bds 69 Coolidge
Haas Annie M bds 22 Claflin rd
Hackebarth Elsa M tchr W H Lincoln sch h at Rox
Hackett Mary maid 115 Buckminster rd
Hadcock Beatrice L tchr h 72 Cypress
" Ceres H wid Edward W h 72 Cypress
" Helen millinery 298 Harvard h at Allston
Hadden John h 1223 Beacon
Haddon Alexander W (Helene H) wool B h 28 Littell rd
Hadley Frank I mgr 139 Wash h at Arlington
" Stephen E (Eva M) jeweler h 52 Kilsyth rd
Hagan Albert auto rpr bds 246 Cypress
" Elizabeth bds 252 Aspinwall av
" Joseph (Catherine A) lab h 4 Harvard pl
" Minnie wid Charles H seam h 246 Cypress
" Oliver leather B h 252 Aspinwall av
" Oliver jr leather B bds 252 Aspinwall av
Hager John J (Leona C) chauf h 179 High
Hagerty Dennis (Catherine) bds 47 Clark rd
" John E sales 1324 Beacon h at B
" Mary E opr h 82 Pearl
Haggerty Cecelia tel opr 39 Aspinwall av bds at Rox

KING AUTO SUPPLY CO
HARDWARE, PAINTS, CUTLERY, TOOLS, HOUSEHOLD FURNISHINGS, GAS AND ELECTRIC FIXTURES
207 Washington Street Telephone—Brookline 401

Haggerty
" Daisy h 26a Pearl
" Fannie M h 14 Foster
" Francis J ins 103 Wash bds 18 Davis av
" Grace tel opr 39 Aspinwall av bds at Rox
" Grace G died Mar 30 1921
" Henry F h 50 Villa la
" James nurse 300 South bds do
" Mary E attendant h 50 Villa la
" Nellie G wid Charles H h 236 Cypress
Hague Edwin D (Florence B) sales h 39 Dwight
Haid Jacob (Emma L) garage h 772 Wash
Hailparn Aaron (Rachel E) clothing B h 129 Addington rd
" Albert student bds 208 Rawson rd
" Alfred J student bds 129 Addington rd
" Wm (Jennie) sec B h 208 Rawson rd
Hain Frank (Bertha) musician h 107 Colbourne cres
Haines Elizabeth wid Nestor bds 163 Thorndike
" Ignatius (Alfreda G) phys B h 35 Westbourne ter
" Samuel R (Harriet D) supt h 1688 Beacon
Hale Annie P bds 195 Fisher av
" Annie S wid Josiah L h 195 Fisher av
" Arthur A (Ida B) mgr h 17 Green
" Charles E died Jan 29 1922
" Ernest A (Harriet A) lawyer h 94 Westbourne ter
" Florence P musician bds 23 Stetson
" Harris G pastor Leyden Cong ch 1851 Beacon h at Brighton
" Harry P (Martha) h 37 Salisbury rd
" James P (Ruth F) bonds h 73 Winthrop rd
" J Lee (Millie) bkpr h 233 Harvard
" Kate R h 359 Tappan
" Marjorie clk bds 23 Stetson
" Mary L wid Charles E h 23 Stetson
" Mary T h 359 Tappan
" Myron E dentist bds 23 Stetson
" Philip (Irene) journalist h 14 Parkman
" Richard K (Mary D) civ eng h 559 Chestnut Hill av
" Ruth T bds 94 Westbourne ter
Haley Charles W (Catherine T) firemn h 12 Perry
" Edward M clk bds 73 Stearns rd
" Mary M wid Patrick J h 106 Brook
" Mary S wid Richard h 73 Stearns rd
" Nelson sales bds 73 Stearns rd
" Sadie C clk bds 106 Brook
" see Healey
Halfenstine Frank L (Nellie A) carp h 158 Boylston
" Frank L jr died Aug 1 1921
" Helen H sten bds 158 Boylston
" Honorine A sten b 158 Boylston
" John A archt bds 158 Boylston
" Loretto R bds 158 Boylston
Hall Alice maid 199 Dean rd
" Alice M wid Joseph W h 178 Tappan
" Andalucia wid Henry T h 6 Foster
" Anne wid John h 17 Strathmore rd
" Annie L died Jan 12 1922
" Arthur B (Ethel) adv h 164 Winthrop rd
" Boardman (Mary E) lawyer B h 1876 Beacon
" Clarisa bds 89 Hyslop rd
" Elizabeth P bds 47 Mason ter
" Florence Atkins bds 111 University rd
" Francis T (Lucy C) prin Wm H Lincoln sch h 9 Strathmore rd
" Fred B (Mary J) clk h 1006 Beacon
" Frederick E (Maud I) adv h 16 Garrison rd
" George A (Lucy C) clergymn h 89 Hyslop rd
" George A (Faith P) clk h 169 Walnut
" George A (Fannie E) real est 1232a Beacon h 471 Wash
" George A sales bds 1029 Beacon
" George B (Cora J) importer h 223 Winchester
" George E (Bessie M) cashr h 309 Harvard
" George M student b 58 Corey rd
" Gordon (Ada) sales h 250 Winchester
" Gordon R sales bds 89 Hyslop rd
" Hubert H auto pntr 33 Marion h at Rox
" H Farmer (Frances) h 11 University rd
" Irwin (Kate L) gardener h opp 219 Crafts rd
" John J (Agnes) h 6 Roberts
" Joseph A (Helen) broker h 178 Tappan

ESTABLISHED 1880
JOHN A. WHITTEMORE'S SONS
Brookline Deliveries a specialty from our Back Bay Pocket
TELEPHONE—BACK BAY 1220
Executive Offices, 16 Belgrade Avenue, Boston 31 Telephone Parkway 2200
C-O-A-L

Hall
" Joseph H (Catherine W) mgr oil B h 41 Dwight
" Lee W (Clara S W) broker B h 26 Crowninshield rd
" Louis shoe rpr b 158 Harvard
" Lucille P Mrs h 65 Pleasant
" Lucyle E wid Prescott F h 127 High
" Margaret Mrs h 11 Kendall pl
" Mervin bds 89 Hyslop rd
" Minna B h 156 Ivy
" Morris A (Frances J) lumber B h 58 Corey rd
" Oliver auto rpr 9 Pearl h at Camb
" Philip G student bds 89 Hyslop rd
" Prescott F died May 28 1921
" Priscilla bds 58 Corey rd
" Ralph E (Flora C) chauf h 21 Bowker
" Robert A student bds 471 Wash
" Robert D (Sarah S) coal and wood h 1495 Beacon
" Robert P (Marion R) insp h 1890 Beacon
" Ruby Mrs asst 227 Summit av h at Rox
" Samuel W (Charlotte J) sales h 111 University rd
" Theodore R uphol bds 1006 Beacon
" Wm A died Aug 23 1921
Hallam Ada E bds 85 Franklin
Hallen Elsie E corres clk bds 160 Aspinwall av
Halleran Elizabeth J tel opr bds 23 Kendall
" John (Annie F) lab h 23 Kendall
" Leo A guard bds 23 Kendall
Hallett Julian chauf h 90 Brook
" Wellington L (Mary J T) transfer agt h 9 Babcock
Halliday Anna M tel opr 39 Aspinwall av bds at Rox
" Fred D h 34 Parkman
" Henry H (Mary H) sales h 26 Thorndike
" Maud A nurse bds 1069 Beacon
Halligan Joseph P (Mary C) gardener h 813 Heath
Halloran Bessie h 792 Boylston
" Edward V (Catherine A) h 40 Perry
" Ellen clk bds 92 Brookline av
" John (Nora) lab h 92 Brookline av
" Lucy clk bds 92 Brookline av
" Patrick A eng Manual Training sch h 792 Boylston
" Stephen D police h 794 Boylston

Halloran
" Thomas (Mary) lab h 96 Brookline av
" Timothy F pntr b 92 Brookline av
Halman Doris F bds 32 Webster
" Isadore L (Rose F) wool h 32 Webster
Halpin Elizabeth rubber wkr bds 503 Wash
" Mary wid Robert h 10 Hart
Halpine Michael J chauf 14 Sheafe bds at Camb
Halsey Oscar L pres 834 Commonwealth av h at B
Ham Bertha R sec St Marks M E church bds 219 Harvard
" Wm J tinware mfr B h 6 Foster
Hamblen Charles H (Lizette) civ eng bds 219 Harvard
Hamblin Grace tchr B H S h 92 Toxteth
Hambly Charles B (Bertha) garage 52 White pl h 4 Flora
" Louis S auto rpr 52 White pl bds 68 Boylston
Hamburger D Pauline masseuse bds 15 University rd
" Harry (Bessie) buyer h 140 Fuller
" Mark V student bds 140 Fuller
Hamilton Burton C (Ruth N) autos 714 Beacon h 45 Westbourne ter
" Charles H pres h 1569 Beacon
" Donald W (Harriet C) lieut com U S N h 8 Browne
" Francis W (Minnie P) civ eng 94 Wash h 34 Gorham av
" George F (Anna S) author h 63 University rd
" Harry F (Madeline) dentist B h 123 Sewall av
" Helen sten bds 18 Milton rd
" Hiram C (Gertrude) firemn 140 Wash h 26a Prospect
" Hugh (Ellen S) gardener h 18 Milton rd
" Jennie G Mrs bds 53 Waverly
" John died June 6 1921
" John supt 293 Boylston h at W Rox
" Margaret wid Carter J asst matron Brookline Bath h 7 Perry
" Martin U S training officer bds 18 Milton rd
" Vaughn E (Julia) tchr B h 9 Babcock
Hamlet Jennie E wid Frank bds 35 Russell
Hamlin Edward F (Helen A) h 116 Winthrop rd
" Louise h 9 Acron rd

When you say
HENDERSON & ROSS
You think REAL ESTATE
1320 BEACON STREET : : BROOKLINE

Hamlin
" Velma L h 175 Harvard
Hammer Martha P wid Emil C h 1799 Beacon
Hammers George H (Mabel) acct h 227 Rawson rd
" James F (Lillian) h 147 Winthrop rd
Hammersley Helen nurse bds 154 Salisbury rd
Hammett Walter E (Helen) tchr h 57 Beals
Hammond Albert B (Mary E) sales B h 44 Waverly
" Burton C acct bds 44 Fuller
" Douglas student bds 37 Brook
" Edward J (Alice I) lumber B h 1880 Beacon
" Elizabeth nurse 300 South bds do
" Harold W bldr bds 1880 Beacon
" Harry (Hattie C) bldrs estimator h 37 Brook
" Howard fore bds 37 Brook
" Merrill M (Almira B) real est h 514 Harvard
Hamnett Mabel wid Albert F at State House h 20 Strathmore rd
Hampton Court John C Hill mgr hotel 1223 Beacon
" Richard J (Fannie E) adv bds 27 Brook
Hanauer Morris (Fannie) tobacco B h 66 Atherton rd
Hance Edwin P (Leah M) eng h 19 Brook
Hancock Charles A H (Gladys) broker h 16 Copley
Hand Frances M h 29 Kent
" Isabelle M h 29 Kent
Handberg Carl (Mary) hsmn h 5 Kerrigan pl
Handy Leo A instr bds 16 High
Hanford Marion V sec b 45 St Paul
Hankey Chester J (Katherine A) janitor h 119 Browne
Hanley Alice bds 59 Ackers av
" Anna M bkpr h 148 Boylton
" Charles A buyer B h 91 Eliot
" Frank F (Margaret J) florist 56 Ackers av h do
" George W (Jennie E) janitor 1768 Beacon h do
" Herman B confr B bds 19 Copley
" Joseph housemn 300 South bds do
" Lawrence L confr bds 19 Copley
" Mary E clk h 148 Boylston
" Patrick (Catherine) lab h 23 Morss av

Hanley
" Patrick (Catherine L) buyer h 59 Ackers av
" Thomas H (Caroline F) confr B h 19 Copley
" Thomas L (Mary) rubber wkr h 10 Kerrigan pl
" Wm sales bds 59 Ackers av
Hanlon Anastasia L teller bds 166 Naples rd
" Margaret maid 25 Kennard rd
Hannah Alfred S (Alice C) mgr 126 Dartmouth B h 17 Park vale
Hannon Ellen T bds 25 Goddard av
" Harry J buyer h 5 Park vale
" Helen wid Henry h 5 Park vale
" Helen L bds 5 Park vale
" John W (Margaret) chauf 131 Sewall av h 73 Stearns rd
" Louise A tchr B H S h at B
" Robert C (Emily A P) divine science healer h 28 John
Hanrahan Cornelius (Lucy) repr h 96 Brook
" Michael J (Susan) tmstr h 26 Juniper
Hanscom Clarence E (S Maria) sales h 1539 Beacon
Hansell Arthur T sales 10 Harvard sq h 16 High
Hansen Fred S (Helen A) janitor h 171 Harvard
" Harold (Hyerthy) chauf h 11 Boylston pl
" Hobert T janitor h 208 Winthrop rd
" Lynne M waitress 80 Seaver
Hanson Alfred H (Josephine O) h 1223 Beacon
" Elizabeth h 210 Winthrop rd
" Elizabeth P wid Albert S h 1223 Beacon
" John clk bds 1067 Beacon
" Lawrence E (Lillian S) acct h 362 Wash
" Margaret hkpr 58 Irving
Hapgood Charles L constable h 5 Washburn ter
" H Louise wid Charles E h 5 Washburn ter
Harberger John L (Lillian) ins B h 65 Williston rd
Harden Sarah P asst mgr 112 Cypress bds at B
Harding Edwin B died Sept 5 1921
" Francis A (Dorothy S) asst treas B h 44 Circuit rd
" George F (Elizabeth) phys B h 7 Regent cir
" Louis B (Eleanor R) wool h 15 Stearns rd

ESTABLISHED 1847.
CITY LAUNDRY COMPANY
82-100 Lenox Street, Boston
Telephone Roxbury 283
Unexcelled Facilities for Laundry Work of Every Description

Harding
" Marjorie bds 7 Regent cir
" Richard B (Catherine) belting B h 128 Longwood av
" Wm E (Cora A) archt h 41 Westbourne ter
" Wilton E (Ida M) h 76 Williston rd
Hardon Chester F bds 45 Auburn
" J Bradford (Ena B) statistician h 262 Clinton rd
Hardy Clarence B sales bds 122 Babcock
" Grace F h 1862 Beacon
" James R G student bds 15 Brewster ter
" John M (Ella B) mgr h 122 Babcock
" J Gordon (Florence M) min eng h 15 Brewster ter
" Marguerite E sec bds 32 Vernon
" Wm E (Celia R) pres B h 54 Egmont
Hargreaves George W window dresser bds 49 Verndale
Harkins Catherine maid 8 Dwight
" Ellen F wid Michael h 1455 Beacon
" Helen C student b 1469 Beacon
" Sarah asst 227 Summit av h at Charlestown
" Wm J (Elizabeth) lab h 21 Morss av
Harkness James A fore h 95 Walnut
" John city lab bds 5 Davis av
" Wm J (Elizabeth) choremn h 95 Walnut
" Wm J chauf bds 95 Walnut
Harlow Mabel h 146 High
" Olivia H wid Noah S h 146 High
Harmon Henry D appren 64 Harvard h at Jamaica Plain
" The apt 42 Cameron
Harnedy George T (Annie F) mach h 58a Aspinwall av
" Helen V sten bds 3 Harvard av
" James S (Mary K) lawyer h 94 Dudley
" Julia L wid Timothy h 3 Harvard av
" Wm F letter carrier bds 3 Harvard av
Harnett E Bayne (Malina M) sales h 141 Longwood av
Harnish Caleb (Emily) gardener h 128 Cypress
Harper Alice R tchr Pierce sch bds 60 Davis av
Harpham Charles L (Mary) rem to Albany N Y
Harrahan Patrick F (Agnes) auto renting h 256 Aspinwall av
Harrell H Alton clk b 92 Marion
Harrigan Timothy F roofer h 465 Wash
Harring Cedric F dentist 1330 Beacon h at Dor
Harrington Agnes G sten bds 46 Jamaica rd
" Carlene E bds 41 Summit av
" Catherine shoe wkr bds 128 Cypress
" Catherine wid Dennis h 267 Boylston
" Cornelius J clk h 128 Cypress
" Daniel (Margaret M) lab h 13 Smyth
" Dennis T (Minnie W) plmbr h 168 Kent
" Elizabeth bds 128 Cypress
" Ellen A bds 1240 Beacon
" Florence I bds 127 Freeman
" Francis bds 48 Babcock
" Frank F died July 28 1921
" Frank L (Mary) genl hlpr h 64 White pl
" Frederick C civ eng bds 267 Boylston
" George S (Helen F) importer h 127 Freeman
" Gerard student b 46 Jamaica rd
" Jeremiah J plstr h 30 Juniper
" John A (Clara E) real est B h 41 Summit av
" John J (Frances G) carrier P O 67 h 46 Jamaica rd
" Joseph clk 1324 Beacon bds 128 Cypress
" Joseph R elect h 20 Roberts
" Margaret sten bds 46 Jamaica rd
" Marjorie D clk 1310 Beacon bds 128 Cypress
" Mary wid Cornelius J h 128 Cypress
" Mary D wid Thomas F h 48 Babcock
" Mary F sten bds 46 Jamaica rd
" Paul student bds 46 Jamaica rd
" Wm mgr bds 48 Babcock
Harris Albert J B (Cora L) dir (Waltham) h 15 Brewster ter
" Alphonse S h 40 Webster
" Carmen clk bds 219 Harvard
" Caroline B F wid John F bds 30 Kilsyth rd
" Catherine F tel observer 39 Aspinwall av bds 85 Franklin
" Cecile E tchr Edward Devotion sch bds 11 Osborne rd
" Clara M wid Wm A bds 15 Brewster ter
" Clementine maid 3 Strathmore rd

CALL MAIN 4382 120 Tremont St | SERVICE for BUYER, OWNER and BROKER REAL ESTATE BROKERS EXCHANGE Francis F. Whittier—Carl S. Whittier, Mgrs. | CALL BROOKLINE 8378 1318 Beacon St.

Harris
" David (Esther) lab h 14 Homer
" David jr lab bds 14 Homer
" David H student bds 78 Perry
" Dorothy bds 161 Lee
" Edward A sales 10 Harvard sq h at Newton Centre
" Eli steward 1501 Beacon h at Camb
" Estelle bds 74 Parkman
" E Blanche tchr bds 11 Osborne rd
" Fannie A wid James W h 144 Cypress
" George A bds 14 Marion ter
" George B (Mariana T) banker h 161 Lee
" Gertrude F tel opr 39 Aspinwall av bds 85 Franklin
" Grace M wid Henry A tchr 31 Hedge rd h 60 Gorham av
" Harry J (Maude G) sales h 58 University rd
" Harry L photo supplies B h 74 Parkman
" Howard S (Genevieve) broker h 32 Russell
" Jacob C sales bds 43 Beals
" John (Minnie A) chauf h 50 Atherton rd
" John G tel wkr b 85 Franklin
" Jose C condiments bds 161 Lee
" Joseph P (Helen) carp b 10 Smyth
" Laura clk h 46 Morss av
" Lucy E wid John Clinton h 219 Harvard
" Mae buyer bds 45 Stearns rd
" Margaret A sten b 85 Franklin
" Margaret J bds 14 Homer
" Margaret M tchr b 3 Washburn pl
" Mary B wid Wm J h 85 Franklin
" Norman sales bds 77 Gibbs
" Ralph (Linna) photo supplies B h 6 Gibbs
" Ralph M sales b 11 Osborne rd
" Raymond W (Mildred) auto tires h 30 Babcock
" Rose bds 74 Parkman
" Sol (Anna) mfr h 158 Thorndike
" Walter S h 11 Osborne rd
" Wm (Annie) police h 78 Perry
" Wm A sales mgr h 15 Brewster ter
" Wm J (Esther L) cigars B bds 21 Parkman
Harrison George banking B h 255 Walnut
" Hannah wid Patrick J b 12 Perry
" James (Emma) mgr h 1223 Beacon
" James J chauf bds 15 Vernon
Harrity Bridget wid Patrick h 9 Rice
" Mary E dom bds 9 Rice
Harron Andrew (Susan) gardener h 80 Chestnut
Hart Bernard T bds 105 Franklin
" Catherine E bkpr bds 238 Cypress
" Charles A (Evelyn) laundrymn h 238 Cypress
" Claude M (Emma B) hotel mgr B h 108 Marion
" Dudley N (Catherine) wool B h 19 Pine rd
" George H (Margaret) auto rpr h 17 Rice
" John (Catherine) lab h 238 Cypress
" John P mach bds 238 Cypress
" Joseph baker 137 Wash h at Rox
" Katherine Mrs clk 1336 Beacon h 1885 do
" Linton (Ruth H) contr h 76 Marshal
" Mae Mrs h 80 Winchester
" Mary M bkpr 638 Hammond bds 238 Cypress
" Nelson W (Catherine C) coal h 1885 Beacon
" Timothy F bds 238 Cypress
" Walter J clk bds 238 Cypress
" see Hartt
Hartford Samuel E purch agt h 100 Winchester
Hartigan Alice G seam b 651 Chestnut Hill av
" Bridget wid Thomas h 651 Chestnut Hill av
" Joseph P janitor John D Runckle sch bds 647 Chestnut Hill av
" Lillian R tchr bds 651 Chestnut Hill av
" Mary E sten h 219 Winchester
" Mary E bds 651 Chestnut Hill av
" Michael M (Mary C) pntr 1 Harvard h 647 Chestnut Hill av
Hartland James W (Nellie) baker h 65 Walter av
Hartley Henry A bds 1658 Beacon
" Thomas (Annie S) wool B h 50 Sumner rd
Hartnett Thomas D (Catherine) lab h 65 Brookline av
Hartshorn Edward (Harriet) phys B h 48 Coolidge
" G Harry drugs bds 48 Coolidge
" Ida U bds 56 Harvard av
" Wm H (Ellen) whol drugs B h 48 Coolidge
Hartt Arthur W (Augusta B) trustee B h 162 Goddard av
" see Hart
Harty Wm C (Sarah L) bonds B h 171 Harvard

PIANOS *RENTING TUNING MOVING*
M. STEINERT & SONS *Steinert Hall, Beach 1330* *162 Boylston St. Boston*
VICTROLAS *VICTOR RECORDS SUPPLIES*

Harvard Cong Church Ashley D Leavitt pastor Harvard c Marion
HARVARD STREET GARAGE Wm J Allen Prop 99-101 Harvard Tels Brookline 1645 and 71799 See page 3
" Tailoring Co (D Emold) 91 Harvard
HARVARD TAXI COMPANY (E F Cashman) 1318 Beacon Tel Brookline 1220 See front cover
" Terrace apt 172-174 Harvard and 7 Vernon
" Wall Paper & Paint Co Philip Paleshook mgr 296 Harvard
Harvey Amy A nurse b 10 Auburn cts
" Clifford D (Jessie A) physician 510 Commonwealth av Boston h 18 Orchard rd
" Elbert A (Lucile S) banker h 22 Vernon
" Elizabeth A bds 18 School
" Everett J (Delia) furn mover h 149 Wash
" Florence clk bds 53 Waverly
" Henry N (Gertrude) clk h 53 Waverly
" John W driver h 18 School
" Lucile Mrs dietitian 214 Wash h 22 Vernon
" Mary C jr tel supervisor 39 Aspinwall av bds at J P
" Thomas h 546 Heath
" Wm A (Margaret M) chauf h 13 White pl
Harvie Edith, C S practitioner 1352 Beacon h 66 Addington rd
" Emma wid John h 66 Addington rd
Harwood John (Ann) machy B h 64 Dudley
Haseltine Edith A h 27 Chestnut
" M Augusta bds 27 Chestnut
" Wm G sales h 8 Colbourne cres
" Wm S mgr B h 27 Chestnut
Hashi Tobai (Catherine) chef h 99 Boylston
Haskell Anetta E wid Henry S bds 10 Foster
" Francis H h 1483 Beacon
" Harold C (Ruth S) lawyer B and clerk Municipal Court h 79 Clinton rd
" Henry S died Aug 6 1921
" Herman J sales bds 25 Crowninshield rd
" Jessie W wid Charles A bds 79 Clinton rd
" Margery L wid Asaph bds 120 Middlesex rd
Haskell
" Maria L tchr Edward Devotion sch bds at B
" Maud L b 25 Crowninshield rd
" Sarah A bds 1483 Beacon
Hassett Agnes sales b 1063 Beacon
" Mary cook 50 Fisher av
Hassman David M (Gertrude) phys 30 Kenwood h do
Hasson George sales 10 Harvard sq h at Dor
Hastings Clara M hkpr 2 Wellington ter
" George B (Mabel) real est B h 87 Harvard av
" Louise rem to Camb
" Louise F Mrs b 23 Netherlands rd
" Matilda L wid John S bds 1867 Beacon
" Robert W (Edith E) phys 45 Kilsyth rd h do
" Russell (Florence) clk B h 16 Emerson
" Theodora M mgr b 147 Winchester
Hatch Arthur F (Alice F) h 83 Harvard
" Charles J (Helen H) h 1514 Beacon
" Cornelius P died May 6 1921
" Edward A h 32 Linden
" Elmer P (Anna M) furn mover h 370 Newton
" Elsie M h 22 Garrison rd
" Ernest B (Alice A) phys bds 406 Harvard
" Francis D express bds 370 Newton
" Frank O (Beatrice M) sales h 765 Boylston
" Henry S (Helen A) undtkr 1372 Beacon h 79 Stearns rd
" Jennie M bds 22 Garrison rd
" Lincoln D civ eng bds 32 Linden
" Merrill P Mrs h 1619 Beacon
" Oscar W (Sarah) milkmn h 22 Harvard pl
" Ralph A (Alberta) phys B h 175 Fuller
" Stanley W express h 79 Stearns rd
" Susannah clk 256 Wash bds 79 Stearns rd
" T Edward (Alice C) cotton yarns h 66 Powell
" Wendell C auctioneer B h 10 Davis av
" Wm H construction bds 154 Salisbury rd
Hatfield Mary H bds 5 Babcock
Hathaway Alvin B (M Louise) teller B h 4 St Albans Hall 1213 Beacon

ESTABLISHED 1875
L. NICKERSON
AWNINGS, TENTS, COVERS, FLAGS, FLAGPOLES
173 STATE ST., cor. COMMERCIAL ST., BOSTON Tel.—Richmond 936

Hathaway
" Bertha B wid J F h 1223 Beacon
" George H (Georgianna) pres h 67 University rd
" Hosea masseur h 200 Freemont
" Josiah S (Beatrice M) mgr h 57 Babcock
Hatheway Philip bds 122 Babcock
Hathorne Francis H (Lucy W) rubber heels h 14 Park
Hatten Thomas W, C S practitioner h 112 Fuller
Hattersley James H (Edith) tel instlr 1318 Beacon h 7 Kendall pl
Hattstatt Julius (Barbara) janitor h 22 Claflin rd
Haughey Alice hairdrsr 1352 Beacon bds at Rox
Hauser Samuel (Anna) h 15 University rd
Hauthaway Alice M wid Frank M h 1756 Beacon
" Clarence L cement h 94 Williston rd
" Mary C wid Edwin D died Dec 28 1921
Haven Harry Newhall (Caroline L) ins B h 92 Harvard av
" Lucie A wid Fred W h 605 Chestnut Hill av
" Malcolm D student bds 92 Harvard av
Havens Edwin W real est bds 23 Manchester rd
" George Milton ins bds 23 Manchester rd
" George W (Jennie R) ins h 23 Manchester rd
" J Elbert ins bds 23 Manchester rd
Haviland Marston adv agt b 44 Davis av
" Mary L wid Jerome W b 91 Fuller
Hawes Arthur P (Mildred) autos h 385 Harvard
" Charlotte W Mrs bkpr h 11 Thayer
" C Adelle optician 64 Harvard h at Dor
" C Alger died Sept 15 1921
" Helen L wid Edward H h 1060 Beacon
" Ida clk bds 11 Thayer
" Joseph P com mer B h 9 Sewall av
" Julius (Rica) dry goods B h 21 Euston
" Robert B sales bds 1060 Beacon
Hawkes Brian E (Agatha B) broker B h 60 Marshal
" Dorothy J tel opr 39 Aspinwall av bds at Camb
Hawkins Walter A (Annie L) director h 1798 Beacon
Hawkridge Ella M Mrs h 1688 Beacon
" Emma L social wkr h 1688 Beacon
" Leslie D (Linda) steel B h 44 Penniman rd
Hawley Lawrence (Sara B) auditor h 139 University rd
" Wm G (Alix B) sales h 4 Lincoln rd
Hawthorne Thomas gardener 1546 Beacon h do
" Thomas E (Mary) janitor h 136 Boylston
Hay Ada E wid Ambrose S h 683 Wash
" Alan M broker B h 100 Salisbury rd
" Cloran J clk bds 683 Wash
" Daniel Mrs h 34 Station
" Frank J mach bds 683 Wash
" H Clinton (Alice S) pastor Church of New Jerusalem Boston h 26 Coolidge
" John S (Jessie K) marine eng bds 128 Davis av
" Leland W auto rpr bds 683 Wash
Hayda Oscar G (Rose E) rem to Brighton
Hayden Andrew J mgr h 563 Heath
" Ethel M tchr Edward Devotion sch bds at W Newton
" Emma T tel supervisor 39 Aspinwall av bds at Rox
" Stephen L jeweler B b 563 Heath
Hayes Anna sten bds 17 Roberts
" Arthur R clk 1324 Beacon h at Allston
" Edward J (Mary A) (E J Hayes & Co) h 45 White pl
" Ellen A wid Jeremiah F h 24 White pl
" E J & Co (Edward J Hayes) express 24 White pl
" Francis J (Bernice) capt Ladder 2 h 36 Bowker
" Frederick L (Jeannette) phys 423 Harvard h do
" Gerald J acct bds 1906 Beacon
" Gladys clk 1324 Beacon bds at Watertown
" Grace T hkpr bds 24 White pl
" Joseph K (M Louise) lawyer B h 88 Perry
" Lillian B sten bds 24 White pl
" Margaret F drsmkr h 107 Brookline av
" Marie wid Wm h 17 Roberts
" Mary B wid James A h 176 Naples rd

MACKEY & MEADE CO. HARDWARE PAINTS
HARVARD SQ. BROOKLINE, MASS., Tel Brookline 292

Hayes
" Mary E bkpr bds 24 White pl
" Mary E bds 88 Perry
" Matthew A sign pntr 65 Boylston bds at B
" Raymond (Constance) coal h 17 Coolidge
" Stella B notary public b 24 White pl
" Susan G sec bds 24 White pl
Hayman Alfred J (Lillian R) h 25 Dwight
" Lillian R Mrs vocalist h 25 Dwight
Haynes Elizabeth C h 270 Boylston
" Elizabeth R h 316 Harvard
" Harry M (Florence M) dentist B h 19 Lancaster ter
" Lillian A sten bds 12 Beverly rd
" Susan F h 270 Boylston
Hayward Edith M mgr 20 Webster pl h at B
" George P (Abba C) h 24 Crafts rd
" Herbert E (Mary G) chauf h 100 Franklin
" Mary F wid Frederick L h 174 Harvard
" Violet bds 75 Park
Haywood Sarah nurse 166 Lancaster rd bds 322 Summit av
Hazard Arthur M died July 25 1921
Hazeltine Horace H died Oct 7 1921
" Mary M wid Horace H h 375 Harvard
" Paul clk bds 375 Harvard
" Wm E (Caroline M) sales mgr h 51 Winthrop rd
Hazelton Alice B tchr John D Runkle sch h at Som
" Ralph W (Josephine T) auto supplies h 227 Fuller
Hazen Alton C (Margaret) h 769 Boylston
" Howard Spencer archt b 30 Osborne rd
" Julius (Alice M) wool h 67 Winthrop rd
" Julius sales bds 67 Winthrop rd
Heacock Percy (Mabel) clk h 240 Babcock
Head Cornelia bds 25 Abbottsford rd
" Elizabeth F h 23 Leicester
" James jr adv bds 25 Abbottsford rd
" James Marshall (Minnie) lawyer B h 25 Abbottsford rd
Heald Albert V clk 1355 Beacon h at Dor
" Frank H (Laura) furn h 1514 Beacon
" John L clk 1355 Beacon h at W Rox

Heald
" Joseph F (Jeanette) prov 1355 Beacon h 126 Park
Healey Alice M mlnry 1342 Beacon bds 495 Pond av
" Annie maid 37 Chestnut
" Ellen B wid Martin bds 705 Hammond
" Harry R (Anna B) iron B h 66 Harvard av
" Michael J carrier P O 47 h at J P
" M J sales 10 Harvard sq h at Dor
Healy Agnes E sten B b 630 Hammond
" Anna clk bds 40 Cameron
" Bernard F student b 630 Hammond
" Bridget wid John h 630 Hammond
" Dora F bds 24 Strathmore rd
" Frances P nurse h 59 Boylston
" Genevieve M student b 81 Stearns rd
" Gerald A (Annie F) lawyer B h 81 Stearns rd
" Gerald J student b 81 Stearns rd
" James E ins agt b 630 Hammond
" James J bds 59 Boylston
" John J (Margaret) driver h 38 Juniper
" John J contr 630 Hammond b do
" Mary E sec bds 10 Beals
" Mary G hkpr h 59 Boylston
" Mona M sten bds 630 Hammond
" Sarah K sten bds 630 Hammond
" Thomas S sales b 630 Hammond
Heaney Anna L sten bds 340 Harvard
" James J (Mary E) carp h 63 River rd
" John H clk bds 340 Harvard
" Joseph L (Mary E) ins agt h 340 Harvard
" Margaret C bds 340 Harvard
" Martin P sales bds 340 Harvard
" Mary G drsmkr bds 340 Harvard
" Sarah G sten bds 340 Harvard
Heard Charles S student b 58 Pleasant
" Fancher E wid Charles S h 58 Pleasant
" Fannie bds 1077 Beacon
" Joseph J (Margaret) clk h 14 Milton rd
Hearn Abbie F tchr Wm H Lincoln sch h at Brighton
Heath Angie D B wid George H h 21 Searle av
" Caroline bds 19 Shailer
" Charles A sec-treas 1005 Beacon h at Wellesley
" Edith DeC h 40 Heath hill

MASSACHUSETTS WHARF COAL CO.
General Office: **30 KILBY STREET, BOSTON, Tel. Main 4750**
Distributing Pocket for Brookline, 280 Cambridge St., Allston, Tel. Brighton 62

Heath
" Edwin L (Gertrude M) sales sec h 1788 Beacon
" Ellen dom 90 Ivy
" Ethel J reference librarian B bds 21 Searle av
" Helen C h 1390 Beacon
" Horatio W pres 1005 Beacon h at Natick
" Jesse T v-pres 1005 Beacon h at Natick
" Mildred S wid Arnold h 94 Pleasant
" Reginald C (Dorothea B) jewelry B h 55 Heath hill
" School Richard D Tucker prin 121 Reservoir rd
" Wm B (Bertha) druggist h 58 Davis av
HEATH & COMPANY H W Heath Pres Jesse T Heath Vice-Pres C A Heath Sec-Treas Manufacturers of Chocolates and Ice Cream 1005 Beacon Tel Brookline 1491 Factory at Allston Tel Brighton 3575
Heavern Agnes bkpr b 66 Jamaica rd
" John died Dec 4 1921
" John J chauf bds 66 Jamaica rd
" Mary wid John h 66 Jamaica rd
" Theresa sten bds 66 Jamaica rd
Hebard Frederick C (Abbie M) h 47 Alton pl
Hebbard Wm E (Irene M) clothing B h 9 Clinton path
Hecht Carrie wid Louis h 1762 Beacon
" Simon E (Eda F) wool B h 66 Marshal
HEDDINGER HOWELL G (Beulah) Treasurer Travelers Auto Service Co 41 Marion h 21 Green
Hedge Charlotte A h 440 Boylston
" Henry R (Edith) ins B h 105 Rockwood
Hedges Sidney M Col (Anna) h 19 University rd
Hedrington Wm F porter P O 46 1 Harvard h at E B
Hefler Alicia H clk 1324 Beacon bds at Roslindale
Heidenreick Emily Mrs b 92 Marion
Heider Wm (Mary) carp h 37 White pl
Heigberg Rebecca S Mrs bds 31 Evans rd
Heiges Arthur E eng b 483 Boylston
" George R (Virginia) pres h 483 Boylston
Heilbronner Lester (Selma) cotton b 163 Coolidge
" Sarah wid Isaac h 163 Coolidge
Heim Max H (Maude H) com trav h 53 Winchester
Heinemann Alfred A (Henrietta J) ins h 367 Harvard
" John E ins bds 367 Harvard
Heittman Mary wid George bds 1455 Beacon
Helander Rachel cook 326 Clark rd
Hellerman David A barber bds 82 Brook
Helmholtz Eleanor M wid Harry drs mkr bds 19 School
Helpern Cornelius (Martha) clk h 15 Westbourne ter
" Myron E (Rose) gloves h 75 Kenwood
Hemmerdinger Wm J (Margaret) leather B h 114 Davis av
Hendee Elsie J bds 3 St Albans Halls 1213 Beacon
" George E Mrs h 3 St Albans Halls 1213 Beacon
Henderson Alexander (Carrie N) banker B h 89 Woodland rd
" Frank H eng B W W low service sta h at E Dedham
" Franklin C (Caoline A) mgr h 147 Clinton rd
" Gertrude T bds 114 Pleasant
HENDERSON JAMES D (Gwendolyn) (Henderson & Ross) Real Estate 1320 Beacon h 151 Longwood av
" James H sales 1320 Beacon bds 370 Harvard
" Jessie T wid Edward h 114 Pleasant
" Muriel L nurse bds 320 Harvard
" Patience B tchr B H S h at W Rox
" Richard sales bds 1059 Beacon
" Wm D (Winnifred) leather B h 112 Winthrop rd
HENDERSON & ROSS (James D Henderson Frank Ross and William Smith Jr) Real Estate and Insurance 1320 Beacon Tels Brookline 1081-870-4587 and 148 State Boston Tel Richmond 3276 See right top lines and page 27
Hendler Catherine D Mrs h 2 Cypress ter (E)
Hendricks Evelyn M nurse bds 14 Marion ter
Heney Ada R V wid Frank C h 49 St Mary's
" Michael B (Sabina) sales h 6 Perry

GREGORY & BROWN CO.
INTERIOR DECORATORS
Tel. Fort Hill 526
6 Hamilton Place Boston, Mass.
Paperhangings and Fabrics, Draperies, Upholstering, Furniture, Carpets, Painting and Decorating.
Opposite Park St., Church

Henley Henry C (May) chauf h 234 Cypress
Henneberry Thomas B chauf 99 Harvard h at Dor
Hennessey Anna M sten bds 11 E Milton rd
" Annie M wid John B h 11 E Milton rd
" D Joseph civ eng bds 16 Henry
" Floyd mgr bds 1479 Beacon
" Henry G gardener bds 16 Jamaica rd
" John F student bds 16 Henry
" John J elect bds 11 E Milton rd
" John J (Elizabeth) meat ctr 89 Wash h 107 Franklin
" Joseph (Elizabeth) chauf h 157 Sewall av
" Joseph clk 144 Cypress bds 11 E Milton rd
" Joseph H student b 9 E Milton rd
" Julia cook 289 Harvard h at Chasn
" Kathleen H student bds 16 Henry
" Margaret T tel opr bds 16 Jamaica rd
" Mary C dom 24 Euston
" Mary M sten bds 16 Henry
" Michael E (Sarah J) contr 16 Henry h do
" Thomas (Theresa) contr 16 Jamaica rd h do
" Thomas J gardener bds 16 Jamaica rd
Hennessy Anna M wid Frank R h 9 High st pl
" Elizabeth matron 66 Tappan bds 6 Boylston pl
" Joseph R (Frances B) mgr 104 Wash h at Brighton
" Thomas (Mary A) dentist h 289 Tappan
Hennigan James (Celia) lab h 73 Pearl
Henrich Laura S bds 10 Marion ter
Henry Andrew K wool bds 205 Babcock
" Arthur sales bds 31 Station
" Dorothy bds 205 Babcock
" Elizabeth F wid Wm P h 16 Winslow rd
" Emma A wid George E h 210 Middlesex rd
" Hazel B vocalist h 210 Middlesex rd
" Marjorie L tchr b 210 Middlesex rd
" Mary A Mrs h 9 Shailer
" Wm L (Florence G) pres h 205 Babcock
Henschel Charles J & Co Inc Charles J Henschel pres George G Coorssen sec A E Ritchie treas elect appliances 112 Cypress
" Charles J pres 112 Cypress
Henshaw Blanche E tchr John D Runckle sch bds at Newton
" Edward ins bds 114 Pleasant
Henzi Bertha governess 104 Buckminster rd
Hepworth Adelaide A Mrs h 27 Cypress pl
Herbert Martin J car insp bds 46 Brook
Herlihy Anna maid bds 259 Kent
" John production eng bds 41 Cypress pl
Hermann Otto J (Alice) phys B h 19 Addington rd
Heroux Henry (Annie) polisher h 261 Boylston
Herrick Frank C (Rachel C) theatre tickets B h 25 Kilsyth rd
" Frank P (Stella M) marketmn bds 198 Aspinwall av
Hersee Alwood M (Ethelyn) com trav bds 683 Wash
Hersey Barbara clk bds 21 Littell rd
" Cora Mrs h 1463 Beacon
" Nellie C Mrs h 21 Littell rd
" Parry T (Edna S) prntr h 22 Beals
Herson Samuel agt b 189 Winchester
Herzig Charles H (Marguerite) plant chief h 2 Strathmore rd
" Edith A bds 2 Strathmore rd
Hewett Roy (Katherine J) interior decorator B h 318 St Paul
" Warren A sales 1324 Beacon h at B
Hewitt Agnes E clk 1324 Beacon bds 58 Winchester
" Ida M died Dec 25 1921
" John (Mary A) chauf 54 Winchester h 58 do
" Margaret clk 1324 Beacon bds 58 Winchester
" Wm floormn 54 Winchester bds 43 Waverly
" Wm (Mary A) janitor Pierce sch h 17 White pl
" Wm (Susan) mach h 43 Waverly
" Wm S W bds 58 Winchester
Heyer John C (Lillian A) banker h 16 Warwick rd
Heywood Alice W bds 57 Hedge rd
" Caroline wid John h 119 Freeman
" Laura A wid George h 57 Hedge rd
" Lucy B bds 60 Waverly
Hezlitt Charlotte M h 1731 Beacon
Hickey Adeline M cashr 1298 Beacon bds 17 Aspinwall av

THOMAS' FISH MARKET Inc.
PURVEYORS OF FINE SEA FOOD
We are direct Receivers
714 Washington St. PHONE SERVICE 6000-6400-4168 Brookline, Mass.

Hickey
" Alfred A (Margaret) carrier P O 46 h 382a Wash
" Alice E student bds 1160 Boylston
" Bridget wid Maurice h 1154 Boylston
" Charles (Agnes) pntr h 4 Harvard pl
" Cornelius J (Catherine) h 193 Cypress
" Daniel J (Catherine C) mgr 702 Wash h 17 High
" Ellen wid Martin h 24 Pearl
" Fergus J clk bds 34 Station
" Frances C clk bds 193 Cypress
" Gertrude A sales bds 1589 Beacon
" James E lab bds 1154 Boylston
" John mason bds 229 High
" John H (Mary) driver Comb F h 1160 Boylston
" John H jr clk bds 1160 Boylston
" John J drftsmn bds 193 Cypress
" Joseph D bond sales bds 1589 Beacon
" J Joseph (Agnes) mgr h 133 Cypress
" Kathleen M tel opr 39 Aspinwall av bds at Rox
" Lucy A seam bds 1154 Boylston
" Mary A clk bds 193 Cypress
" Mary A bds 1154 Boylston
" Mary E drsmkr bds 32 Kent sq
" Mary E student bds 34 Station
" Mary E wid James A h 1589 Beacon
" Mary L bkpr bds 18 Atherton rd
" Mary L sten bds 1589 Beacon
" Mary V bds 12 Thorndike
" Maurice F student b 1160 Boylston
" Maurice F P clk Chestnut Hill P O 67 bds 1154 Boylston
" Michael (Agnes) auto rpr h 86 Harvard
" Michael A (Rose) prsmn h 97 Pearl
" Michael J (Annie) pntr h 34 Station
" Michael T jr clk bds 34 Station
" Patrick (Annie M) gardener h 18 Atherton rd
" Patrick J (Effie) mason 71 Boylston h 229 High
" Sarah wid John died Feb 2 1921
" Thomas F bkpr 1341 Beacon h 18 Atherton rd
" Timothy J (Catherine) gardener h 17 Aspinwall av
" Walter F (Mary) chauf h 311 Boylston

Hickey
" Wm J (Catherine M) gardener h 275 Pond av
" Wm J (Mary) lab park dept h 1160 Boylston
" Wm J jr student b 1160 Boylston
Hickman Nora I wid Samuel E h 611 Wash
Hicks Arthur mach h 77 Thorndike
" Blanche L maid 1539 Beacon
" George E clk bds 256 Walnut
" Helen tchr Michael Driscoll sch bds 2 Auburn cts
" Mary G sten bds 19 Blake rd
" Thomas J auto rpr bds 256 Walnut
" Thomas J (Ellen) lamp lighter h 19 Blake rd
" Thomas J jr student b 19 Blake rd
" Wm L clk bds 256 Walnut
Hickson Edward A (Frances W) acct h 127 Eliot
Higgins A bkpr 1341 Beacon h at Rox
" Carrie B title examiner h 10 Fuller
" Catherine E tel opr 39 Aspinwall av bds at Rox
" Charles E died Aug 13 1921
" Dorcas C tchr Wm H Lincoln sch bds at Quincy
" Emily M Mrs h 6 Gordon Hall 1213 Beacon
" George K real est 1318 Beacon rm 22 h at Camb
" John (Nellie) driver h 86 Pearl
" John M driver bds 86 Pearl
" Joseph P mach bds 86 Pearl
" Lionel S rprmn bds 4 Perry
" Mary wid Patrick h 39 Pearl
" Mary E clk bds 619 Hammond
" Michael J lab bds 26 Bowker
" Patrick died Oct 24 1921
" Ruth F h 10 Fuller
" Thomas driver 225 Wash h at B
" Thomas A (Mary T) h 57 Walter av
" Thomas M carrier P O 47 h at Dor
" Wilbur W (Gertrude R M) treas B h 36 Salisbury rd
" Wm J cclk bds 29 Kent
Higginson Charles clk bds 73 Seaver
" Frederick died Apr 25 1921
" John B (Loretta L) pres h 73 Seaver
Higgs Albert M (Margaret L) chauf h 126 Chestnut
High Fred S (Elizabeth) sales h 1688 Beacon
" School Kindergarten 46 Tappan cor Gorham av
Highlands Andrew A (Lucy B) lawyer B h 1857 Beacon

MARKET TRUST COMPANY
309 WASHINGTON ST. Brighton
136 BRIGHTON AVE. Allston

Highlands
" Andrew J lawyer h 11 Euston
Hight Clarence A (Emily) lawyer B h 122 Carlton
Hildebrand Howard H (Suzanne C) sales h 40 Claflin rd
" John (Minnie) prntr h 150 Cypress
" J Herbert bds 150 Cypress
" Minnie L bkpr bds 150 Cypress
Hilbrun James M (Rabbie) exporter B h 57 Alton pl
Hill Anna C wid George N died Mar 21 1921
" Benjamin (Dorothy S) investments h 149 Fuller
" Benjamin C forester b 10 Juniper
" Charles S (Effie P) lawyer B h 38 Webster
" Clara bds 25 Crowninshield rd
" Edward H (Elizabeth) (E H Hill & Sons) h 102 Cypress
" Edward M (Gertrude) brushes B h 21 Centre
" Eliza dom h 6 Roberts
" E H & Sons (Edward H and Thomas A) garage 316 Boylston
" Frances A C Mrs died Apr 4 1921
" Francis S student b 75 Monmouth
" Frank W bds 5 Davis av
" Frederick B (Edith) sec B h 14 Park
" Frederick B jr student b 14 Park
" George Quimby (Clara Ware) pres h 74 Browne
" Harlin B (Catherine I) h 94 Marion
" Harriett S Mrs died July 4 1921
" Hattie L died Aug 13 1921
" Helen P F wid Walter h 384 Wash
" Hilda maid bds 322 Lancaster ter
" Isadore S clk Town Hall rm 2 b 384 Wash
" James D (Elizabeth) janitor h 53 Marion
" John C mgr Hampton Court 1223 Beacon h do
" Leroy D student bds 14 Park
" Louise student bds 75 Monmouth
" Lucius T chem h 75 Monmouth
" Lucy A h 8 Kilsyth rd
" Marion h 185 Dean rd
" Mary F wid Charles W h 38 Webster
" Melvin F (Marguerite) autos B h 144 Clark rd
" Nellie bds 376 Wash
" Thomas A (E H Hill & Sons) bds 102 Cypress
" Thomas J (Catherine M) police h 115 Walnut
" Wm student bds 185 Dean rd

Hill
" Wolcott F clk bds 384 Wash
HILL'S GARAGE (Myles L Keefe) Cars for Hire, Battery and Automobile Repairs, 14 Sheafe Chestnut Hill Tel Brookline 5410 See left top lines and page 3
Hillen Hugh (Mary) choremn h 17 Perry
" Owen jr carrier P O 46 1 Harvard h at Rox
Hiller John A autos b 24 Pleasant
Hillman Dora Mrs h 6 Shailer
Hills George E (Charlotte E) lawyer B h 330 Clinton rd
" Wm B (Carrie S) phys h 1223 Beacon
Hilton Frederick A (Harriet L) asst supt Br Bath Dept h 177 Davis av
" Katherine A wid Edward died Jan 30 1921
Hilts Frank P fore 649 Wash h at Mattapan
Hiltz Reginald (Martha) elect h 11 Feneno ter
Himes Addie A wid Wm L died May 12 1921
Hinchcliffe Frederick A (Marie K) pres 900 Commonwealth av h 164 Tappan rd
" -Patterson Motor Car Co Frederick A Hinchcliffe pres 900 Commonwealth av
Hinckley Edna C nurse bds 5 Cypress ter (E)
" Harry F (Ida) sales h 62 Dwight
" James W (Mary) phys B h 80 Centre
" Lula M h 5 Cypress ter (E)
" Mabel Mrs h 146 Tappan
" Mabel J Mrs h 59 Alton pl
" Mary V Mrs h 5 Auburn cts
HINCKLEY & WOODS Insurance Agency 98 Milk Boston Tel Main 8720 See page 19
Hind Harry L (Grace M) contr h 1213 Beacon
Hindenlang Helen Mrs h 79 St Paul
Hinds Fred C (Minnie N) belting h 1824 Beacon
Hiner Charles H (Lillian M) h 21 Green
Hines Catherine G bkpr 44 White pl h at Rox
" John (Margaret) town emp bds 15 Linden
" Julia laundress 300 South bds do
" Mary dom 220 Aspinwall av b do
" Thomas H tchr phys training public sch h at Winthrop

WILLIAM E. McCOY & CO.
Real Estate and Insurance
451-452 Old South Bldg., Boston Tels. Congress 5035 and 962

Hingston Allen clk bds 17 Roberts
" Edward baker bds 17 Roberts
" John J (Kittie) mech eng h 127 Winthrop rd
" Joseph (Margaret) lab h 2 Vogel ter
" Wm tmstr bds 2 Vogel ter
Hinkley Mabel J Mrs h 146 Tappan
" Ophelia bds 1817 Beacon
" see Hinckley
Hinsdale W H h 24 Elm
Hinson Bertha L wid Jacob M bds 1110 Beacon
" Leonard M student b 1110 Beacon
Hirsch Siegfried (Beatrice) lumber E B h 10 Shailer
Hirschfield Florence M wid Romey H bds 5 Winchester
Hirsh Louis F auto rpr 9 Pearl h at B
" Wm lawyer B h 87 Crowninshield rd
Hirshberg Abraham S (Lena) jeweler B h 64 Verndale
" Alice L wid D Walter h 30 Littell rd
" Eliot P student bds 64 Verndale
Hirshon Max mlnr 9 Harvard h at Dor
Hislop John R (Edith B) chauf h 1212 Boylston
Hitchcock Charles H pres 999 Beacon h at Allston
HITCHCOCK CHARLES H INC C H Hitchcock Pres W L Campbell Treas Druggists 999 Beacon Tel Brookline 52906
" Frank T jr (Doris) sales 110 Wash h at Allston
" Frederick C (Iva C) textile h 183 Fuller
" Thomas B (Elizabeth F) ins B h 32 Fuller
Hitchings Eben E sales h 10 Park
" Fred P (Helen H) whol leather h 63 Longwood av
" Gerald F h 189 Babcock
" Mary D wid George H b 10 Park
Hitzrot Agnes H wid Henry h 1890 Beacon
" Henry W student b 1890 Beacon
" Lewis H student b 1890 Beacon
Hixon Edwin C (Ada T) phys 1459 Beacon h do
Hoagland Charlotte B Mrs h 115 Freeman
Hoague George (Ann C) lawyer B h 348 Walnut
Hoar D Blakeley lawyer B h 100 High
" Mary wid John E bds 100 High
Hobart Mary bds 1090 Beacon
Hobbs Edith W aide b 471 Wash
" Harriet D h 20 Winchester
" Marland C sec B h 22 Euston
" Thomas D (Avarilla G) h 90 Pleasant
" Walter L (Bertha M) broker h 55 Williston rd
Hobby Annie M sten b 58 Pleasant
" Grace A fore bds 58 Pleasant
Hobden Ernest A (Ruth M) real est h 116 Tappan
Hoblitzell Wm W (Mabel S) ins h 397 Harvard
Hobson Alice M asst Pub Lib bds 21 Searle av
Hoch Louise E tchr B H S h at Rox
Hodgdon Arthur M (Alice) firmn 10 Waldo h 105 Browne
" David F clk 1318 Beacon h at S B
" Lorena A sten bds 7 Hurd rd
" Maxwell bkpr bds 105 Browne
" Samuel fore 10 Waldo h 105 Browne
Hodge Helen H tchr b 14 Park drive
Hodges Charles D (Ethel F) eng h 24 Griggs rd
" Charles E jr bds 213 Gardner rd
" Delia bds 3 Wellington ter
" Edith M wid Walter W h 78 Crowninshield rd
" Irene h 9 Corey rd
" Roger sales 110 Wash h at Newton
Hodsdon Edith K singer h 4 Strathmore rd
" Emily F tchr bds 4 Strathmore rd
" George M (Lillian M) leather B h 18 Fuller
" Orrin E oil chemist bds 4 Strathmore rd
Hoeg Roland L (Margaret) chauf h 677 Wash
Hoerrner George h 149 Fisher av
Hoffacker George L (Jennie V) tchr h 208 Fuller
Hoffman Marie Mrs hkpr 150 Babcock
" Sydney (Fannie F) florist B h 74 Browne
Hofman Moe mgr bds 2 Euston
" Salli (Florence) shoes h 2 Euston
Hogan Anna G tel opr 39 Aspinwall av bds 4 Duffley ct
" Catherine A wid Michael J h 74 Coolidge
" Catherine E tel opr 39 Aspinwall av bds 4 Duffley ct
" Edward pres 784 Commonwealth av h at Allston
" John lab bds 352 Wash

FREDERICK A. LEAVITT & HENRY A. BURNHAM
REAL ESTATE INSURANCE MORTGAGES
34 Walnut St., Village Square Tels.—Brookline 3030 or 3131

Hogan
" John (Catherine) town lab h 172 High
" John A barber h 34 Pearl
" John Henry (Ellen A) Comb G h 154 Boylston
" Joseph F (Vesta E) broker B h 260 Aspinwall av
" Louise V bkpr bds 74 Coolidge
" Margaret C sten bds 4 Duffley ct
" Mary A tel opr 39 Aspinwall av b 4 Duffley ct
" Mary F laundress 1597 Beacon h 154 Boylston
" Thomas lab bds 813 Boylston
" Thomas police bds 9 Webster pl
" Thomas E treas 784 Commonwealth av h at Allston
" Thomas E Inc Edward Hogan pres Thomas E Hogan treas auto tires 784 Commonwealth av
" Wm (Mary) lab h 4 Duffley ct
" Wm (Catherine) sales b 172 High
Hogarty Frank L sales bds 3 Upland rd
" Josiphine C wid Wm h 3 Upland rd
" Mary E buyer bds 3 Upland rd
" Wm died Mar 30 1921
Hogue Oliver D (Jean F) mfr h 33 Dwight
Holbrook Arthur M rem to Detroit Mich
" Eugenie wid Giles h 54 Dwight
" Frank A rprmn 1318 Beacon h at B
" George D h 1862 Beacon
" Gladys A bds 54 Dwight
" Myra C tchr B h 5 Park vale
Holcomb Margaret M wid Harry E h 292 Clinton rd
Holden Hulbert H mgr bds 179 Babcock
" Ida M tchr Michael Driscoll sch bds 15 Centre
" Jane sec bds 45 Stearns rd
" John E (Mary F) milk h 117 Babcock
" Mary L wid Hulbert P h 179 Pleasant
" Robert F adv bds 179 Babcock
" Robert P ins bds 83 Browne
Holdsworth Frederick H (Jessie M) real est h 129 Dean rd
Holland Daniel E (Julia E) cafe B h 46 Thorndike
" Fred icemn bds 1164 Boylston
" John F (Blanche A) autos h 103 Fuller
" Raymond D bds 46 Thorndike
Hollander Alvah L (Adine) mgr B h 76 Monmouth

Hollander
" Annie h 70 Columbia
" Charles Mrs rem to B
" Mary T Mrs h 1213 Beacon
" Theodore C bds 1213 Beacon
Holliday Alice V Mrs h 5 Cypress ter E
Hollingsworth Creighton H (Julia N) civ eng h 805 Wash
" Nellie drsmkr bds 26 Searle av
Hollis Cynthia E artist h 1799 Beacon
" Frank J student bds 237 St Paul
" James B (Eulah) mgr h 237 St Paul
" Leonora bds 41 Garrison rd
" Leonora H wid Francis h 41 Garrison rd
" Lida bds 41 Garrison rd
Hollister Paul M (Marion H) adv B h 122 Babcock
Holloran Wm J (Anna T) sales h 101 Browne
Holloway Cedric P sales bds 40 Strathmore rd
" Eldred M bds 40 Strathmore rd
" Wm J (Marion E) furs h 40 Strathmore rd
Hollway Florence bds 32 Centre
Holman Dorothy tchr Devotion sch bds at Allston
" George F W Mrs h 369 Tappan
" Walter A (Alice S) whol bedding B h 4 Dwight
Holmes Annie M wid Wm S bds 280 Clark rd
" Arthur asst 227 Summit av h at Dor
" Charles H supt 293 Boylston h at Som
" David H (Celena L) elect h 283 Pond av
" Dorothy clk bds 14 Hart
" Edwin B (Sarah F) whol shoes B h 33 Winthrop rd
" Edwin P (Edith) shoe mfr B h 105 Holland rd
" Estelle L wid Albert W bds 37 Brook
" Francis B (Elizabeth D) shoes B h 216 Middlesex rd
" Fred H shipper bds 37 Brook
" Helen E wid Henry T h 2 Cypress ter (E)
" John T (Grace) chauf h 14 Hart
" J Edward archt 334 Wash h at Brighton
" Lila M musician bds 2 Cypress ter (E)

W. H. RUSSELL GOUDEY PLUMBING AND HEATING
Stoves, Furnaces, Ranges
31 Harvard St., Brookline, Mass. *Tel. Brookline 800*

Holmes
" Lucille P Mrs nurse 227 Summit av bds do
" Marion clk bds 14 Hart
" Mary A wid Henry J emp 77 Walnut h do
" Priscilla C h 239 Rawson rd
" Sybil H lawyer B h 2 Cypress ter (E)
" Victor F (Adele D) mech eng h 51 Winslow rd
" Wm B (Caroline R) meat ctr 1356 Beacon h 25 Bartlett cres
Holroyd Edith clk bds 16 Davis av
" Edward C (Jessie) sexton Brookline Baptist ch h 16 Davis av
" Elizabeth A clk bds 16 Davis av
" Raymond J sales bds 16 Davis av
Holst Edward W h 210 Winthrop rd
" J Antoie hkpr 1563 Beacon
Holt Charles J h 1862 Beacon
" Frederick L (Carolyne H) wire chief h 144 Cypress
" Roderick S h 25 University rd
" Seymour Mrs h 25 University rd
Holton Amy W wid Fred A bds 283 Pond av
Holtzer Charles W (Barbara) pres B h 66 Perry
Holyhood Cemetery James M Driscoll supt 587 Heath
Holyoke Addie wid Frank h 16 Centre
Homans John (Alice) phys B h 33 Leicester
HOME METHOD KITCHEN (Robert C Ware) Food Shop and Luncheon 1007 Beacon Tel Brookline 3491-R
Homer Joseph W (Constance) real est and trustee 143 Wash h 38 Webster pl
" Lewis H (Edith W) public acct 12 Kilsyth rd h do
Hooban John P student b 7 Timon av
" Mary M clk rm 9 Town Hall bds 7 Timon av
" Sarah A wid John h 7 Timon av
Hood Donald T bds 77 Warren
" Edward J (Harriet G) textiles h 1064 Beacon
" Frederick C (Myra T) mgr h 77 Warren
" Harvey P Mrs h 1038 Beacon
" Helen h 22 Borland
" H P & Sons Bradley V Osgood br mgr milk 136 Westbourne ter
" Louisa B h 29 Powell
" Pauline student bds 1064 Beacon
Hook Alice E h 14 Marion ter
" Maria C h 31 Cypress
Hooke Joseph auto rpr 75 Wash h at Som
Hooker Arthur K clk 1355 Beacon h at Som
" Charles L mtrmn h 133 Cypress
" Sanford B (Lillian) phys B h 112 Columbia
Hoole Henry E tel instlr 1318 Beacon bds 7 Leverett
" James W leather sorter bds 7 Leverett
Hooper Arthur paper h 9 Fairbanks
" Arthur W (Jennie) lawyer h 19 Euston
" Eleanor bds 34 Hawthorne rd
" George H (Gertrude E) sales h 170 Cypress
" Isabella R h 765 Wash
HOOPER LOUISA M Librarian Public Library h 34 Hawthorne rd
" Mary G h 48 Babcock
" Nancy S tchr h 34 Hawthorne rd
Hoover Perry mgr bds 209 Harvard
Hope Benjamin L student bds 99 Stedman
" Harry M (Edith) eng B h 26 Beech rd
" James A (Mary E) janitor h 99 Stedman
" Margery bds 4 Summit av
" Mary nurse bds 1069 Beacon
" Norman S (Grace M) sales h 66 Egmont
Hopkins Emma A bds 1101 Beacon
" Maria B bds 23 Searle av
" Maude C drsmkr bds 5 Davis av
HOPKINS ROLAND G (Florence M) V-Pres and Manager The Boston Ice Co 110 State Boston h 142 Crafts rd
" Roland G Mrs chairmn Brookline Food Centre h 142 Crafts rd
" R Warren student b 142 Crafts rd
" Stephen A (Lillian A) h 90 Abbottsford rd
" Walter A (Cordelia S) trustee Hopkins Trust h 25 Salisbury rd
" Walter F (Esther K) sales h 60 Greenough
" Warren B (Doris P) elect eng h 63 Pleasant
Hopkinson I Florence bds 1870 Beacon
" Margaret D Mrs h 1870 Beacon
Hopwood James chauf b 105 Harvard
Horace Ellen J bds 92 Marion

GEORGE W. JOHNSTON
REAL ESTATE 1299 BEACON ST.
TELEPHONE 2190

Horacek Frances V sten bds 62 Atherton rd
" Ignatius (Mary B) tailor h 62 Atherton rd
" John M collr bds 62 Atherton rd
" Joseph M steamftr bds 62 Atherton rd
Horan John sales h 1736 Beacon
" Wm J (Isabella) uphol gds B h 15 Alton pl
Horgan Adeline L h 3 Copley
" Alice L clk bds 59 Brook
" Ella M bds 3 Copley
" Elizabeth sec bds 85 St Paul
" Ellen G sec bds 59 Brook
" Emily G bds 3 Copley
" Frank T banker B h 1253 Beacon
" John F mgr 248 Harvard bds 59 Brook
" John J mach h 59 Brook
" Marion A bkpr bds 59 Brook
" Michael H (Mary T) shipsmith h 85 St Paul
Horle Francis A (Louise) paper box mfr B h 43 Crowninshield rd
Horn Betty student b 1891 Beacon
" Francena bds 1891 Beacon
" Frederick A (Estelle) jeweler h 1807 Beacon
" Henry J (Josephine) wool h 1891 Beacon
" Henry J jr student bds 1891 Beacon
" Lena S drsmkr bds 1651 Beacon
" Louis F (Henrietta C) sales h 217 Fuller
Horne Albert A clk b 349 Boylston
" Arthur M (Margaret) treas B h 22 Emerson
" Charles Y shpr bds 349 Boylston
" Martha E wid George H died Oct 18 1921
" Mary Mrs h 349 Boylston
Horner Halsey B (Edith R) archt B h 35 Sumner rd
" see Hoerrner
Hornsey John W (Ivy) civ eng h 271 Boylston
Horrax Gilbert (Geraldine K) phys h 69 Griggs rd
Horsfall Arthur E (Lutheria B) sales h 261 Winchester
Horslin Pearl clk 1322 Beacon h at Camb
Horst Gretchen C bds 58 Irving
Horton Annie Mrs bds 8 Lincoln
" Barbara bds 1731 Beacon
" Elizabeth R Mrs h 11 Englewood av
" Ernest E (Gertrude) sales h 9 University rd
Horton
" George W (Margaret E) steamftr 31 Harvard bds 36 Toxteth
" Gertrude F Mrs h 1731 Beacon
" Sophia C wid Charles M h 44 Coolidge
" Walter G (Elizabeth S W) h 97 Lee
Hosmer Warren P (Dorothy H) rem to Brighton
Hotchkin Wm C (Edyth P) broker B h 53 Willard rd
HOTEL BEACONSFIELD D W Kinsley Manager 1731 Beacon Tel Brookline 1370 See page 17
" Coolidge (Frederick E Jones) 9 Sewall av
" Elsa apt hotel 173 Davis av
" Gerard apt hotel 363 Boylston
" Lester apt hotel 185 Davis av
" Madris apt hotel 133 Cypress
Hough Benjamin K (Lydia A) com trav h 10 Monmouth ct
" Elizabeth E tchr h 8 Auburn cts
" Harry (Alice E) mach h 40 Oakland rd
" Mary K student b 10 Monmouth ct Beals
Houghan Percy (Wilhelmina K) drop forger h r 7 Smyth
Houghton Andrew R sales bds 103 Francis
HOUGHTON GORNEY FLOWER SHOP Eliza S Gorney Pres-Treas Under the Park Street Church 119 Tremont St Boston Tels Haymarket 2311-2312 See page 13
" Harriet N wid Andrew J h 241 Kent
" Helen C wid Edward H h 103 Francis
" Henry A student bds 310 Tappan
" Margaret B wid Silas A h 310 Tappan
" Robert E ins B bds 103 Francis
Houhoulis Bros (James Nicholas and George) restr 287 Harvard
" George (Houhoulis Bros) h 56 Beals
" James (Koula) (Houhoulis Bros) h 56 Beals
" Nicholas (Houhoulis Bros) h 56 Beals
Hourihan Thomas J (Mary F) lab h 64 Cameron
" Thomas J jr clk 224 Wash bds 64 Leverett
House James S (Annie W) whol shoes B h 101 St Paul
" Mary S bds 101 St Paul

KING AUTO SUPPLY CO
ACCESSORIES AND SUPPLIES—PARTS FOR FORDS—TIRES—VULCANIZING—GARDEN IMPLEMENTS—LOCKSMITHS AND TOOL GRINDERS
207 Washington Street Telephone—Brookline 401

Houston Carrie E wid Thomas bds 3 Wellington ter
" Clara M bds 255 Walnut
" Georgette R wid Wm C h 1850 Beacon
" Ruth clk bds 3 Wellington ter
Hovey Edward C jr b 254 Walnut
" Eva G bkpr h 31 Linden pl
" Lucy A Mrs h 254 Walnut
Hovgaard Wm (Marie) prof M I T h 76 Egmont
Howard Almon W (Hattie H) station master Cypress st sta B E Ry h at Wellesley
" Annie E bds 11 Centre
" Arthur E (Helen) chauf 137 Cypress h 5 Smyth
" Carrie sec bds 32 Centre
" Emily W wid Nelson bds 25 Brook
" Emma wid Nelson b 20 Park drive
" Ethel L clk Brookline Trust Co 1341 Beacon bds 105 Babcock
" Frank (Anne) sales h 157 Thorndike
" Frank J (Alice I) h 38 Fuller
" Gladys statistician b 8 Park drive
" Guy E sales 1298 Beacon h at Som
" G Arthur steward b 20 Park drive
" Hannah W Mrs h 49 Gorham av
" Harry M died Oct 21 1921
" Helen C wid h 1018 Beacon
" Ida M sten bds 163 Thorndike
" James A fore h 5 Kendall pl
" Jennie E wid Wm R h 8 Park drive
" John J (Margaret E) gardener h 677 Hammond
" Josephine M wid David b 14 Dana
" Josephine M wid James C h 339 Clark rd
" Katherine tchr Lawrence sch h at Dor
" Kate B wid Harry M h 1073 Beacon
" Lena M Mrs died Nov 25 1921
" Lucia A bds 9 Downing rd
" Mabel bds 204 Aspinwall av
" Mary bkpr bds 677 Hammond
" Mary wid Timothy h 46 Russell
" Mary A bds 5 Kendall pl
" Mathew (Mary) choremn h 545 Heath
" Michael J (Margaret) driver h 93 Pearl
" Paul M clk 1324 Beacon h at Chelsea
" Perez B Mrs h 204 Aspinwall av
" Raymond M sales b 105 Babcock

HOWARD STORAGE WAREHOUSES George Y Berry Manager 6 Howard Roxbury Tels Roxbury 45 and 6715 See page 33
" Tracy L (Margaret A) carp h 17 E Milton rd
" Wm M (Mary L) h 105 Babcock
HOWATT IRVING R (Esther M) Druggist 718 Washington Tel Brookline 56836 h at Waban
Howe Albert S (Belle F) wool h 80 Seaver
HOWE CHARLES E Real Estate 1378a Beacon h at Arlington
" Chester A (Edith E) dyestuffs h 35 Crafts rd
" Dudley R (Ellen M) broker B h 22 Worthington rd
" Edith W bds 27 Cypress pl
" Ethel R h 6 Claflin rd
" Eveline A wid George W h 31 Linden pl
" Frank H clk 1322 Beacon h at Allston
" George plmbr 1629 Beacon bds at Allston
" George C (Eldora W) leather h 20 Dudley
" George E (Edith G) broker h 63 Griggs rd
" Georgia L clk bds 31 Linden pl
" Gertrude E drsmkr 110 Franklin bds do
" Harriet A died Nov 3 1920
" Henry S (Katherine D) dry gds com B h 165 Ivy
" Horace L (Alice H) dentist B h 142 Summit av
" James A tmstr h 110 Franklin
" James L bds 26 Chestnut
" Jessie wid Frank E h 8 Auburn cts
" Martha A bkpr bds 1571 Beacon
" Martha A clk bds 8 Auburn cts
" Mary hkpr 110 Franklin
" Myrtle E nurse bds 114 Lancaster ter
" Percy S brker B h 53 Linden
" Phyllis E clk 266 Wash bds 23 Netherlands rd
" Reginald Heber rector Emeritus Our Saviour Epis ch bds 68 Monmouth
" Stanley J student bds 241 Buckminster rd
" Wm E (Josephine F) rem to B
" Wm P (Minnie D) bank clk h 241 Buckminster rd
" Wm P jr student b 241 Buckminster rd

Metropolitan Coal Co. General Office: 20 Exchange Place, Boston
Brookline Office: 110 Washington St., Brookline Village
YARD: 399 Chestnut Hill Ave. *Tel. Brookline 1720*

Howes Clarence G (C G Howes Co) 1351 Beacon h at Newton
" Claude L mech eng h 11 Babcock
" C G Co (Clarence G Howes) cleansers 1351 Beacon
" Edith M h 57 Pleasant
" Frank L treas B h 26 Still
" Freeman C clk bds 1059 Beacon
" Grace B wid Osborne h 69 Woodland rd
" Helen B Mrs h 24 Euston
" Helen E h 11 Babcock
" Kenneth lawyer b 69 Woodland rd
" Minnie F bds 26 Still
" Osborne (Mildred C) broker B h 45 Woodland rd
Howie John (Mary M) chauf h 221 Crafts rd
Howland Jeanette F bds 41 Addington rd
" Llewellyn W (Hope) pres B h 17 Hawthorn rd
" Susan M Mrs bds 41 Addington rd
Howorth Fred clk bds 105 Harvard
Hoye Emma L bds 75 Stedman
" Harold C dentist bds 75 Stedman
" Jane bds 75 Stedman
" Mary T sec bds 75 Stedman
" Maurice J shoes (Lynn) b 75 Stedman
" Mitchell J (Margaret J) h 75 Stedman
" Vincent C lawyer bds 75 Stedman
Hoyles Mary E clk 1324 Beacon bds at Medford
Hoyt Anna C clk bds 5 Davis av
" Charles C (Emma) shoe findings B h 186 Tappan
" Charlotte P bds 86 Vernon
" Estelle A maid 1477 Beacon
" Nellie M wid Wm h 49 Cypress
Huban James J (Catherine) lab h 72 Pearl
" James A plmbr bds 72 Pearl
" Malachi P (Bridget S) mtrmn h 124 Browne
" Mary dom 48 Gorham av
" Mary A h 68 Boylston
" Mary A bds 71a Pearl
" Nora E seam bds 71a Pearl
Hubbard Catherine F wid Miles W h 40 Beals
" Charles E (Carrie) lawyer h 5 Hawes
" Charles J (Agnes H) janitor h 1695 Beacon
" Clive J bds 12 Wellman
" Edward A archt B bds 40 Beals
" Eleanore E tchr bds 40 Beals
Hubbard
" Frederick A (Gladys) leather gds mfr h 182 Babcock
" F Tracy (Bessie W) botanist h 5 Hawes
" James M h 1056 Beacon
" Jean M Mrs h 12 Wellman
" Jesse B (Jean M) rem to B
" Leonard E (Alice E) druggist h 19 Netherlands rd
" Paul M (Martha) lawyer B h 11 Carlton
" Reginald C leather b 182 Babcock
Huckins Carrie F bds 231 St Paul
" Harry h 41 Dwight
Hudnut David clk P O bds 111 Harvard
Hudson Luella M wid Frederick H h 174 Harvard
" Norah wid dom 44 Coolidge
" Wm A (Annie L) elect eng h 5 Washburn ter
Huestis Adelaide M bkpr 87 Wash b 209 do
" Clarence A (Emma E) tinsmith 1629 Beacon h 209 Wash
" Frederick A office mgr b 209 Wash
" see Eustis
Huff Charles L (Anna E) student b 175 Naples rd
" Flora H Mrs bds 175 Naples rd
Huffman Philip A airplanes h 1760 Beacon
" Sarah wid Walter b 1760 Beacon
Huggan Henry D (Alice E) rem to B
" Homer M (Pauline) rem to B
Huggard Richard J gro 528 Heath h at Newton Centre
Hughes Anna F sten bds 48 Brook
" Catherine clk bds 102 Wash
" Elizabeth governess bds 26 Dunster rd
" Elmer rem to B
" Eugene clk bds 10 Morss av
" Ferdinand H (Inez) engr h 221 Fuller
" Flora nurse 300 South bds do
" George (Mary B) eng h 22 Perry
" George T (Delia F) chauf 1324 Beacon h 28 Prospect
" George T jr police bds 39 Perry
" Helen E tel opr 39 Aspinwall av b 102 Wash
" Hugh O (Margaret) (Chesley & Hughes) 55 White pl h 33 Brook
" Ida B wid James J h 68 Egmont
" James (Ellen) lab h 225 Cypress
" James B (Margaret) lab h 26 White pl
" James F clk bds 28 Prospect

When you say
HENDERSON & ROSS
You think REAL ESTATE
1320 BEACON STREET : : BROOKLINE

Hughes
" James F (Elizabeth A) mgr (Camb) h 225 Cypress
" John (Catherine) town lab h 102 Wash
" John (Winfred) tmstr h 10 Morss av
" John F jr (Catherine V) auto rpr h r 175 High
" Joseph E police bds 28 Prospect
" Margaret M sten bds 28 Prospect
" Mary tchr B bds 63 Perry
" Michael J chauf bds 102 Wash
" Peter (Bridget) janitor h 63 Perry
" Peter jr P O clk bds 63 Perry
" Philip J (Mary A) plmbr 148 Boylston h at Dor
" Rose A sten bds 28 Prospect
" Roy meat ctr 10 Harvard sq bds 22 Perry
" Thomas clk bds 63 Perry
" Thomas J (Sadie E) choremn h 778 Boylston
" Thomas, U S N bds 21 White pl
" Thomas L baggage B & A h at Watertown
" Walter H lab bds 22 Perry
" Winifred E tel opr 39 Aspinwall av bds 10 Morss av
Hull Robert W h 7 Brewster ter
" Sarah M Mrs died Dec 1 1921
Hulley Albert A (Hattie L) gardener E B Dane h 136 Woodland rd
Hume Body Corp Wm E Pierce treas 910 Commonwealth av
" Joseph A clk bds 12 Toxteth
Humphreys Anna bds 126 Babcock
" Clarence B h 77 Evans rd
" Francis W bds 126 Babcock
" Susan C wid Richard h 77 Evans rd
" Walter (Victorine C) registrar M I T h 249 Clinton rd
Humphries James H Mrs h 126 Babcock
" James W (Ida M) pres B h 126 Babcock
" John A (Rose A) broker B h 1027 Beacon
Hunneman Benjamin A student bds 94 Colchester
" Carleton (Annie) lawyer B h 36 Allerton
" Carleton jr student b 36 Allerton
" Eleanor S bds 36 Allerton
" Helen L Mrs died Mar 6 1921
" Roger D capt bds 94 Colchester
" Wm C trustee B h 94 Colchester
Hunnewell Elizabeth S bds 78 Brington rd
Hunnewell
" Leonice B bds 44 Stedman
" Leonice B wid Frank h 44 Stedman
Hunt Caroline K wid musician bds 1018 Beacon
" Charles A (Carlow Hardware Co) 700 Wash bds 53 Beals
" Clarinda wid Edwin C bds 41 Ackers av
" Daniel bds 10 Prospect
" Earle L clk bds 1067 Beacon
" Edith bds 1213 Beacon
" Edith B educational supervisor b 1079 Beacon
" Edwin C (Blanche P) choremn h 41 Ackers av
" Eunice asst Pub Lib h 112 Winthrop rd
" Guy H (L Louise) pres B h 33 Dwight
" Jennie C drsmkr bds 208 Fuller
" John forester bds 14 Tabor pl
" Louise M wid Louis L B h 1067 Beacon
" Mary h 14 Auburn pl
" Michael (Bridget) lab h 14 Tabor pl
" Michael jr lab bds 14 Tabor pl
" Paul (Charlotte) real est h 50 Pleasant
" Percy E agt h 299 Tappan
" Percy F (Catherine R) tchr B h 26 Park drive
" Rosamond bds 30 Warren
" Susanna D wid Daniel h 10 Prospect
" Teresa B h 14 Auburn pl
" Thomas F h 14 Auburn pl
" Wm D (Frances E) h 30 Warren
Hunter Carita B instr b 8 Park drive
" Charles W (Georgia M) mgr h 63 Longwood av
" Florence V wid David C h 8 Park drive
" Frances A Mrs h 1253 Beacon
" Lillian tchr H S K b 1253 Beacon
" Robert B jr tel installer bds 50 Atherton rd
" Thomas (Margaret) caretkr h 7 Elm
" Thomas J (Alice) chauf h 543 Heath
" Wm F janitor h 60 Marshal
" Wm L (Florencce M) cotton B h 124 Babcock
Hunting Clara tchr bds 39 Auburn
" Clifford (Emma C) sign pntr h 34 Station
Huntington Mary E h 4 Greenough within

COOLIDGE CORNER ELECTRIC SHOP
ELECTRIC SUPPLIES AND APPLIANCES
AUTOMOBILE ACCESSORIES, HARDWARE AND ALUMINUM WARE
CONTRACTING AND REPAIRING
295 Harvard Street Brookline, Mass. TELEPHONE BROOKLINE 8368

Huntoon Frank starter 1272 Boylston h at Worcester
Huot H Oscar rem to N Y City
Hurd George H Mrs h 2 Foster
" Hannah E wid Wm b 54 Marion
" Helen M tchr Michael Driscoll sch bds 37 Summit av
" Wm M h 134 Middlesex rd
Hurlbut Bertha C bds 1455 Beacon
" Henry F (Fannie E) lawyer h 1101 Beacon
" Henry L bonds B h 1455 Beacon
Hurley Beatrice nurse 227 Summit av bds do
" Eileen asst 227 Summit av bds do
" Hannah h 68a Pearl
" James F shoewkr bds 128 Cypress
" James H (Lillian M) police h 179 High
" John (Bridget) lab h 63 River rd
" John P (Mary A) clk P O 67 h 566 Heath
" Josephine asst 227 Summit av b do
" Julia T clk 20 Harvard h at Som
" Mary wid Timothy h 128 Cypress
" Patrick lab bds 7 Harvard sq
" Stephen E elect's hlpr bds 128 Cypress
" Thomas P (Margaret) opr h 13 Craig pl
" Timothy L clk bds 128 Cypress
Hurney Annie K maid 1419 Beacon
Hurshberg Alice wid h 167 Thorndike
Huse Martha Mrs clk h 19 Searle av
Huson Harriet L tchr 1440 Beacon bds do
" Harry (Adelaide) sales b 14 Leverett
Hussey George F (Elva G) prntr b 1055 Beacon
" John E A (S Ellen) paper h 67 Francis
" Maude F Mrs bkpr b 55 Davis av
" Nancy R Mrs h 37 Kendall
" Thomas A chauf b 37 Kendall
Hutchins Anna E bkpr b 124 Chestnut
" Annie G bds 61 Greenough
" Constantine (Gertrude) banker h 4 Alwington rd
" Edgar A died Sept 22 1021
" Frank R reporter b 61 Greenough
" Harry C (Anna M) sales 10 Harvard sq h 124 Chestnut
" Mary wid John F h 61 Greenough
" Mary B bds 61 Greenough
" Wilbert C (Harriet) janitor h 108 Winthrop rd
" Willis (Alice) musician h 40 Atherton rd
Hutchinson Frank h 1381 Beacon
" George H (Lucy A) buyer h 24 Stetson
" John (Ellen) janitor h 783 Boylston
" Mary E h 1381 Beacon
" Melvin (Anna L) h 93 Toxteth
" Ora D tchr Wm H Lincoln sch b at Allston
" Samuel B h 1381 Beacon
" Velma bds 24 Stetson
" Wm W (Josephine) fore 10 Harvard sq bds 13 Linden
Hutton Doris laund 300 South
Hyams Henry (Mary) h 1870 Beacon
Hyde Donald B sales b 17 Littell rd
" Dorsey W h 1484 Beacon
" Ella H Mrs bds 217 Winchester
" George W (Lucy) v-pres B h 209 Clark rd
" Henry S (Edna M) eng h 60 Circuit rd
" John H (Eleanor B) ins h 79 Holland rd
" Katherine H Mrs b 1253 Beacon
" Ralph K (Louise) acct h 1501 Beacon
Hyland Annie S tel opr b 290 Clyde
" Daniel town emp h 215 Pond av
" James (Bridget) lab h 34 Juniper
" Margaret bds 215 Pond av
" Mary G tel opr 39 Aspinwall av b at Rox
" Mary R tel opr bds 290 Clyde
" Maurice (Mary) lab h 290 Clyde
Hyman Abraham (Anna) clothing h 97 Marion
" Morris A h 1482 Beacon
Hyneman Beatrice bds 1762 Beacon
" Louis (Minnie) cigars B h 1762 Beacon
Hynes Clifton L (Sadie) sales h 10 Auburn
" Francis J student bds 173 Pond av
" John chauf 267 Harvard h at Camb
" Margaret wid John h 173 Pond av
Iameli Louis auto mech 324 Wash h at Allston
Iannelle Louis shoe rpr 297 Wash h at Newton
Ibrook The apt hotel 39 Kent
Igo Patrick H granite Smyth cor Boylston h at Quincy
Igoe John clk P O 47 h at Brighton
Imbruglia Vincenzo J (Theresa) shoe rpr 284 Wash h do
Imperial apt 1459 Beacon
Ingalls Carrie A wid Frank E h 15 Netherlands rd

CALL BROOKLINE 8378 1318 Beacon St.

Anything in REAL ESTATE Anywhere
Francis F. Whittier-Carl S. Whittier
BUYING, SELLING, LEASING, APPRAISING, MANAGEMENT, &c.

CALL MAIN 4382 120 Tremont St

Ingalls
" George T civ eng 334 Wash h at Rox
" John H O sales bds 15 Netherlands rd
Ingersoll Arthur H (Mary) carp h 66 Jamaica rd
Ingerson Florence R nurse bds 12 Mason ter
Inglis Harry J phys B h 143 Freeman
Ingraham Adelaide E bds 332 Wash
" Alward F carp bds 83 Harvard
" A Fern student b 83 Harvard
" Clark W carp bds 83 Harvard
" Flora C pub bds 332 Wash
" Helen H student bds 83 Harvard
" Joseph S Mrs h 187 Gardner rd
" Lena V phys B h 38 Webster
" Maria L bds 332 Wash
" Primelia A drsmkr 83 Harvard h do
" Shirley C (Grace G) dentist 332 Wash h 330 do
Ingram Barbara charwoman h 108 Brookline av
" Frederick chauf 32 Station bds 11 Tabor pl
" Marshall R mgr bds 1059 Beacon
" Samuel (Jennie) garage h 11 Tabor pl
" Samuel jr chauf bds 11 Tabor pl
Inkley Alice drsmkr b 24 Winchester
" Annie sec bds 24 Winchester
" Josephine clk bds 24 Winchester
Innis Josiah M (Murdena) chauf h 60 Chestnut
Inston George (Amelia L) acct h 33 Stearns rd
Irvine David L (Annie R) trainmn h 14 White pl
" Wm chauf bds 68 Chestnut
Irving Albert C (Evelyn P) auto stock h 49 Kent
" Frederick C (Mary) phys 26 Edge Hill rd h do
Irvington The apt 24 Strathmore rd
Irwin Charles D (Hettie D) organist Leyden Cong ch h 50 Willard rd
" Richard Hon h 1223 Beacon
Isaacs Gustave (Rachael) notions B h 5 Strathmore rd
" Martha S tchr b 5 Strathmore rd
Isenberg Jacob (Bertha) real est h 9 Green
" Leopold I clk b 9 Green
Islesboro The apt 12 Strathmore rd
Ithell Ralph S (Julia L) sales h 1563 Beacon
Ives Harvey M (Annette B) clergymn (Baptist) h 338 Tappan
" Margaret B bds 338 Tappan
Jack Edwin E (Mary D) phys B h 65 Upland rd
" James R prof bds 54 Auburn
Jackman Arthur C (Edith) chauf h 18 Homer
" Edwin T (Mary L) steel h 10 Claflin rd
" Wallace S (Ella) h 14 Wellman
Jackson Abbie L Mrs b 52 Davis av
" Annie H bds 329 Tappan
" Annie W bds 50 Garrison rd
" Archibald J pianos B h 49 Coolidge
" Charles T student b 489 Boylston
" Delbert L (Florence F) surgeon B h 246 Clinton rd
" Edith bds 1757 Beacon
" Elizabeth bds 329 Tappan
" Ella T h 38 Kilsyth rd
" Etta wid h 1795 Beacon
" Ethel L h 4 Cypress ter (E)
" Eugene B (Caroline W) lawyer B h 31 Dwight
" Harriet F wid Wm B h 329 Tappan
" Henry W Mrs h 283 Tappan
" James F (Caroline) lawyer h 1757 Beacon
" Jennie maid 1581 Beacon
" Katherine wid Oscar R h 489 Boylston
" Laurence M mgr 13 Harvard h at Lowell
" Leroy A (Bertha) sales bds 33 Thorndike
" L E Miss h 50 Garrison rd
" Malcolm N (Katherine) broker B h 283 Tappan
" Manley A died Mar 27 1921
" Mary L h 38 Kilsyth rd
" Pauline nurse b 384 Harvard
" Robert F archt bds 329 Tappan
" Sidney J (Laura W) steamship agt h 1109 Boylston
" Wm (Margaret) decorator h 25 Davis av
Jacob George F (Mary A) clk h 485 Wash
Jacobi Estella sales b 37 Dwight
" Julius floormn 54 Winchester bds at Camb
" Oscar (Louisa T) com trav h 37 Dwight
" Oscar M sales bds 37 Dwight
Jacobs Albert L student b 98 Fuller
" Annie bkpr bds 7 Brookline av
" Arthur G (Edith I) clothing h 16 Claflin rd
" Catherine wid Louis L h 21 Parkman
" Charles tailor bds 66 Egmont

Est. 1857 **M. W. QUINLAN** Tels. Brookline 437-438
AUTOMOBILE AND CARRAGE BODY BUILDER
PAINTING, TRIMMING AND REPAIRING
Boylston, Walnut and High Streets **Brookline, Mass.**

Jacobs
" Clarence H (Blanche H) ins B h 1223 Beacon
" David (Rebecca) real est h 98 Fuller
" George mattress mkr 311 Wash b at Dor
" Helen C student bds 98 Fuller
" Ida Mrs furn 7 Brookline av h do
" Israel (Ida) junk h 7 Brookline av
" Joseph B (Rita M) lawyer B h 79 Park
" Joseph E (Kate V) caretkr h 114 Coolidge
" Marion E student b 47 Kilsyth rd
" Mary clk bds 7 Brookline av
" Milton M (Annie R) elect eng B h 47 Kilsyth rd
" Paul student bds 79 Park
" Philip C (Ora M) sales h 92 Columbia
" Richard C (Emma A) brker h 11 Devotion
" Sidney L (Jacobs & Naar) h at Roslindale
" & Naar (Sidney L Jacobs, Richard B Naar) gros 227a Cypress
Jacobsen Agnes M tel opr 39 Aspinwall av bds at Rox
Jacobson Gustaf (Mary) chauf h 300 Boylston
Jacoby Ernest (Alice G) rubber broker h 56 Walnut pl
" see Jacobi
James Benjamin lumber B h 52 Browne
" Bessie D tchr bds 21 Searle av
" Catherine D priv sec b 21 Searle av
" Charles L lumber B h 52 Browne
" Edward (Lillian S) broker bds 46 University rd
" Elisha shoes h 111 Salisbury rd
" George B forest products B h 15 Kennard rd
" Harry J died Jan 7 1921
" Hubert S shoes bds 25 Alton pl
" Jessie L wid Wm G bds 52 Browne
" Joseph E (M Elizabeth) contr h 1897 Beacon
" Preston E instr b 16 Strathmore rd
" Sarah F wid Wm h 21 Searle av
" Susan H bds 21 Searle av
" Wm H H (Mary G) shoes h 25 Alton pl
" Woodworth (Esther M) broker B h 16 Strathmore rd
Jameson Alice N student b 1 Brook
" David J (Mary) wiremkr h 1 Brook
" Helen wid Ulysses G h 18 University rd
" Lorea student b 18 University rd
Jamieson Anna M student b 30 Bowker
" Arthur L (Hazel K) photo 260 Harvard h do
" John R (Isabelle) clk h 30 Bowker
" Norman S (Sadie) driver h 635 Hammond
" Robert B (Esther A) dentist B h 1651 Beacon
" Victoria I clk bds 30 Bowker
Janes Seth W (Stella M) investments h 74 Naples rd
Jansen John A (Martha B) plmbr 297a Harvard h 107 Browne
Jantzen Francis T (Alice M) phys h 15 Kilsyth rd
Janvrin Fred W (Rose L) mgr h 3 Englewood av
Jaques Jennie K wid Frank F h 1569 Beacon
" Wm G (Bridget T) janitor h 83 Browne
Jaquith Fred A (Alice W) steward h 124 Coolidge
Jarboe Thomas bds 54 Marion
Jarman Jack A (Jarman & Coleman) bds 14 Linden
" & Coleman (Jack A Jarman, Wm Coleman) auto rprs r 27 Harvard
Jarrod Henry C (Jennie) janitor h 24 Hamilton rd
Jarvie Alexander chauf 10 Waldo h 7 High st pl
" Alexander jr clk bds 7 High st pl
" Wm A (Georgia) investigator h 47 Brook
Jarvis Dorothy photo 4 Cypress bds 91 St Paul
" Ella R supervisor of nurses Board of Health h 4 Cypress apts
" Florence N clk Brookline Trust Co 1341 Beacon bds at B
" Henry Roe Mrs h 91 St Paul
" Russell (Margaret E) auto rpr h 113 Thorndike
" Sturgis C (Ella J) bank examiner h 4 Cypress ter (E)
Jay Gus waiter bds 10 Prospect
Jeffrey Alice R wid John bds 1075 Beacon
" Florence Mrs bds 71 Aspinwall av
" Frederick E (Mary F) chauf h 83 Harvard
" Richard E (Estelle) lawyer h 165 Winchester
Jelly Anne M wid George F h 222 Rawson rd
" Frederick (Catherine) mach h 298 Wash

EDW. B. MILES
Tel. Main 3276
REAL ESTATE
INSURANCE
MORTGAGES

Jenkins Annie B M b 1809 Beacon
" Arthur W (Flora S) supt 21 Walter av h 10 E Milton rd
" Carl (Ida May) auditor h 22 Strathmore rd
" Hugh J (McIntyre & Jenkins) 284 Harvard h at B
" Julian A purch agt b 1213 Beacon
" J Arthur shoes h 1809 Beacon
" Lydia M wid James C died July 12 1921
" Wm (Helen) eng h 497 Wash
Jenkinson Anstace b 63 Rawson rd
Jenks Chester W asst mgr bds 175 Naples rd
" Harvey P bds 175 Naples rd
" Henrietta M Mrs h 175 Naples rd
Jenness Helena E G bkpr bds 16 Davis av
Jenney Bernard whol druggist B h 132 Carlton
" Charles S (Martha) gasoline h 91 Marion
" Malcolm (Constance) lawyer B b 57 Longwood av
" Mfg Co Christopher J Gray mgr gasoline sta 10 Wash
" Reginald student bds 132 Carlton
" Wm T (Dorothy C) sales h 318 St Paul
Jennings Alice J wid John A h 1896 Beacon
" Ellen wid John h 80 Brookline av
" John F student bds 240 Cypress
" Michael J gardener h 240 Cypress
" Terrance student bds 240 Cypress
" Thomas janitor b 140 Pleasant
" Thomas J student bds 240 Cypress
" Walter F Mrs h 1580 Beacon
Jensen Iver (Alice W) chauf h 62 Auburn
Jepson Paul L (Frances L) sales bds 19 Addington rd
Jernegan Mabel L wid Holmes M b 1748 Beacon
Jerome Nancy F h 9 Acron rd
Jersey Cloth Mills (Ernest L Barrows, Robert J Logan) knit gds 65 Kent
Jessop Florence B Mrs h 48 Kent
" Mary E V sten bds 48 Kent
" O Joan student bds 48 Kent
Jessta Inc Mrs Jessta MacLean pres Angela I Lenzi treas Mrs Eva M Whitehouse corp clk drsmkrs 1318 Beacon rm 23
Jeswald Dominick (Frances M) frt handler h 356 Wash
Jewers Robert carp 346 Wash h at Winchester
Jewett Arthur toilet supplies h 1470 Beacon
JEWETT A C & CO (Successors to Bemis & Jewett) Interior Decorating and Upholstering 101 Union Newton Centre and Chapel Needham Tel Connections See page 19
" Frederick D sales bds 111 Browne
" Freeland (Margaret R) pres B h 1253 Beacon
" Henry R sales bds 111 Browne
" John V tchr B H S h at Stoneham
" Mildred G wid James D h 111 Browne
JEWETT PAUL N Treas Brookline Trust Co 1341 Beacon h at Dorchester
Joel David J (Sarah) sales B h 43 Beals
Johnson Aaron (Emily J) chauf h 232 Aspinwall av
" Albanus S (Selma) chauf h 162 Chestnut
" Alfred bds 36 Monmouth
" Alfred H (Annie E) chauf h 105 Harvard
" Amelia M wid George bds 318 St Paul
" Anna maid 1895 Beacon
" Arthur student bds 205 Davis av
" Arthur W (Marjorie M) com trav h 1 Auburn cts
" Augusta I h 48 Dwight
" A Conrad real est h 1378 Beacon
" A Lillian clk bds 50 Columbia
JOHNSON BROS (Richard Johnson) General Contractors Masons and Builders 181 Davis av See page 8
" Carl opr bds 46 Linden pl
JOHNSON CARL J (Freda S) Upholsterer 705-707 Washington Tel Brookline 4 h 25 University rd
" Carl O chauf bds 55 Reservoir rd
" Charles F (Helen M) optm bds 32 Linden
" Charles G (Agnes) janitor Heath sch h 1148 Boylston
" Charles W (Carrie W) clrator B h 60 Gorham av
" Charlotte cook 97 Holland rd
" Christopher clk bds 177 Pond av
" David (Margaret E) janitor h 11 Verndale
" Edith C bds 76 Egmont
" Edith P S wid Philip h 12 Park drive
" Edward chauf 324 Wash h at Allston

MACKEY & MEADE CO. HARDWARE PAINTS
HARVARD SQ. BROOKLINE, MASS., Tel Brookline 292

Johnson
" Edward F (Bertha M) mtrmn h 270 Cypress
" Elizabeth hkpr 1419 Beacon
" Elizabeth G hkpr 163 Walnut
" Ellen B W maid 72 Park
" Ellen T bds 68 Harvard
" Emily bds 1710 Beacon
" Ervin A (Laura H) dentist B h 28 Russell
" Ethel L wid sec bds 48 Park
" Evelyn M bds 1710 Beacon
" Felix J clk P O 46 h 177 Pond av
" Florence K bds 48 Dwight
" Frank E (Emma A) fish h 1390 Beacon
" Franklin R (Jeannette C) sales mgr B h 64 Sumner rd
" Frederick G (Susan M) clk h 1862 Beacon
" George A student bds 794 Boylston
" George H (Calista) chief of fire dept 340 Wash h 15 Thayer
" George P (Marion) h 37 Waverly
" George R (Elizabeth) janitor Pub Lib h 21 Searle av
" Gertrude E maid 1807 Beacon
" Grace E clk bds 177 Pond av
" Grace F tchr gymnastics bds 205 Davis av
" Gunnar mach bds 162 Chestnut
" Henrietta C h 36 Monmouth
" Henry F (Ella S) h 182 St Paul
" Henry J (Ellen) brklayer h 79 Pearl
" Hunter G janitor h 45 Mason ter
" James H (Esther L) agt h 82 Browne
" James S (Hattie M) purch agt B h 4 Cypress ter (E)
" Jennie W masseuse h 26 Linden pl
" John (Mary) police h 40 Perry
" John jr clk bds 40 Perry
" John A (Caroline) chauf h 794 Boylston
" John H (Gertrude F) ins supt h 46 Linden pl
" John H pres B h 1195 Beacon
" John K (Cora M) yarn broker h 12 Strathmore rd
" Joseph (Christine M) chauf h 257 Walnut
" Julia G h 83 Park
" J Leo chauf bds 40 Perry
" J Marion clk Brookline Trust Co 1341 Beacon bds 40 Perry
" Karin hkpr 440 Boylston
" Kate F maid 202 St Paul
" Katherine A tchr Sewall sch bds 205 Davis av

Johnson
" Kimball student bds 1710 Beacon
" Lawrence J wool B bds 181 Davis av
" Lena C tchr bds 1589 Beacon
" Louis R bldr bds 181 Davis av
" Louise instr M I T b 205 Davis av
" Margaret D clk 110 Wash bds 40 Perry
" Marion J clk bds 40 Perry
" Marjorie M Mrs osteopath h 1 Auburn cts
" Martin (Ellen) lab h 125 Eliot
" Mary A h 83 Park
" Mary E student b 181 Davis av
" Mary R wid Patrick h 205 Davis av
" Mary W L Mrs phys 158 Wolcott rd h do
" M Ida h 9 Alton pl
" Nina D wid Charles S h 180 St Paul
" Paul W clk bds 1710 Beacon
" Philip I dentist bds 181 Davis av
" Reynold (Ida) chauf h 1870 Beacon
JOHNSON RICHARD (Mary E) Johnson Bros) 181 Davis av h do
" Richard F acct h 68 Harvard
" Richard J mgr bds 181 Davis av
" Rose G student b 181 Davis av
" Russell H student b 64 Sumner rd
" Sarah embroidery b 257 Walnut
" Sarah A wid John G h 301 Clinton rd
" Sarah E h 54 Auburn
" Sarah M wid Michael h 177 Pond av
" Smith gardener 120 Seaver bds 17 E Milton rd
" Stephen F (Lizzie T) supt h 35 Adams
" Stephen R student bds 49 Warren
" Susie G drsmkr bds 108 Westbourne ter
" Thomas V L (Mary) bakers' supplies B h 1501 Beacon
" Walter F (M Alice) police h 163 Pond av
" Wm rec clk 10 Harvard sq h 669 Wash
" Wm (Catherine E) housemn h 94 Brook
" Wm B (Katherine) plmbr h 1710 Beacon
" Wm C (Helen) contr h 217 Reservoir rd
" Wm C (Irma) v-pres (Worcester) h 49 Warren
" Wm E clk bds 1647 Beacon
" Wm W (Mary L A) h 76 Egmont
" see Johnston, Johnstone and Jonsson

MASSACHUSETTS WHARF COAL CO.
General Office: **30 KILBY STREET, BOSTON, Tel. Main 4750**
Distributing Pocket for Brookline, 280 Cambridge St., Allston, Tel. Brighton 62

Johnston Albert S real est B h 498 Harvard
" Alexander B (Margaret) police h 65 Aspinwall av
" Charles J (Mary A) real est h 1 Regent cir
" Charles J jr autos b 1 Regent cir
" Charles R sales 1299 Beacon bds 1146 do
" Dorothy C bds 1146 Beacon
" Ellen A wid John J died Nov 13 1921
" Edward A (Jeanne A) shipper h 168 Winchester
" Frank X (Mary C) broker B h 89 Mason ter
JOHNSTON GEORGE W (Mary T) Real Estate and Insurance 1299 Beacon Tel Brookline 2190 and 10 State Boston Tel Main 3942 h 1146 Beacon See left top lines and page 28
" Isabella nurse 300 South bds do
" James (Emily) porter h 227 Wash
" James L b 1406 Beacon
" Jane R Mrs h 1406 Beacon
" John C (Annie P) lawyer B h 19 Kilsyth rd
" John J (Margaret C) real est h 60 Longwood av
" Joseph W (Peggy) elect eng h 181 Harvard
" Mary A bds 1 Regent cir
" Mildred E bds 1146 Beacon
" Robert (Margaret) driver h 661 Wash
" Samuel J driver 1324 Beacon h at Arlington
" Wm clk bds 661 Wash
" Wm E (Belle R) gro B h 47 Naples rd
" Wm J (Helen M) clk h 14 Cypress
Johnstone Archibald M (Frances E) tailor 1348 Beacon h 636 Wash
" Georgia E h 208 Winthrop rd
" Gertrude H wid Frederick F, C S practitioner h 16 Brewster ter
Jolles Leo (Winnie) gro h 66 Verndale
" Morton bds 66 Verndale
Jolliffe Agnes Mrs h 68 Windsor rd
Jones Albert (Mary J) fore h 31 Harvard
" Anna F h 267 Walnut
" Asa W (Edith) carp h 34 Station
" A Marshall (Grace W) pub B h 43 Circuit rd
" Bradford student bds 1658 Beacon
" Cheney C (Nellie K) asst mgr B h 54 Harvard av

Jones
" C Walter (Ida) sales bds 19 Columbia
" Delight nurse b 1842 Beacon
" Dorothy B h 1919 Beacon
" Elizabeth A bkpr b 47 Walter av
" Emma asst 227 Summit av h at B
" Esther L dental hygienist bds 224 Aspinwall av
" Eunice tchr b 224 Aspinwall av
" Frederick E (Florence N) phys 48 Corey rd h do
" Frederick E (Harriet) Hotel Coolidge 9 Sewall av h do
" Frederick K M (Helen M) pass agt h 21 Strathmore rd
" Genevieve L Mrs h 87 Browne
JONES GEORGE (Elizabeth) Prop Ye Olde White House 209 Harvard Tel Brookline 2355-J h do See page 18
" Harry (Ruth) mech h 15 Parkvale
" Ida G Mrs sales 1324 Beacon bds at Brighton
" Janet wid Everett h 1658 Beacon
" John C (Anna W) phys h 56 Hawes
" John C jr (Teresa R) lawyer h 56 Hawes
" Joseph G (Ada W) ins B h 1539 Beacon
" Katherine h 195 St Paul
" Lester P pass agt b 21 Fairbanks
" Malcolm F ins h 1019 Beacon
" Malcolm S (Octavia G) sales mgr B h 53 Brington rd
" Margaret H h 1019 Beacon
" Marion L nurse bds 21 Harvard
" Martha E Mrs b 144 Middlesex rd
" Mary bds 384 Harvard
" Mary wid James A h 195 St Paul
" Mary C tchr B H S h at Camb
" Oscar A (Addie) restr B h 59 Marion
" Pearl C Mrs sales 1324 Beacon h at Allston
" Percy R h 4 Brewster ter
" Ralph H civ eng 334 Wash h at Rox
" Robert G (Josephine) bldr h 1197 Beacon
" Robert J (Lizzie E) real est h 33 Longwood av
" Rosalie bds 61 Sumner rd
" Sarah wid Clarence W h 101 St Mary's
" Theodore (Adealide) pres B h 61 Sumner rd
" Thomas A chauf 75 Wash h at B
" Thomas J window trim 1324 Beacon h 90 Brook

BAY STATE PAINTS and VARNISHES
—— Made by ——
WADSWORTH, HOWLAND & CO., INC.,
The Bay Stater COOLIDGE CORNER BROOKLINE, MASS. The Bay Stater

Jones
" Thomas P (Ella W) mgr h 1069 Beacon
" Westley (Cora C) importer h 21 Fairbanks
" Winnifred bds 20 Winchester
" Winthrop B (Ella M) prntr h 20 Winchester
Jonsson Alice B S tchr b 1404 Beacon
JONSSON CARL R (Louise M) Pictures and Picture Frames 1404 Beacon h do Tel con
" Carl W industrial eng bds 1404 Beacon
Jopp Charles B (Harriet) banker h 1101 Beacon
" Charles S wool h 1101 Beacon
Jordan Augusta A Mrs bds 125 Coolidge
" Bion S jr (Emma F) com trav h 193 Clark rd
" Dorothy bds 1804 Beacon
" Effie Velvet floral decorator h 16 Davis av
" E C mgr 1302 Beacon h at Allston
" Frank car insp bds 46 Brook
" Frank V (Hannah J) h 106 Winchester
" Frederick D h 15 Babcock
JORDAN JOSEPH P (Eileen) Manager Brookline Trust Co 1627 Beacon h 34 Perry
" Laura F bds 29 Winchester
" Margaret T Mrs h 31 Stearns rd
" Mary C student bds 31 Stearns rd
" Mary M wid Philip F T b 25 Brook
" Milton L clk bds 53 Brook
" Oliver W (Cora L) pass agt h 369 Harvard
" Robert A (Edith M) lawyer h 1804 Beacon
" Wm E (Edith E) supt B h 44 Kilsyth rd
Jorgensen August (May K) chef h 124 Cypress
Joseph Samuel cigars 133 Wash bds 13 Linden
Joskey Frances bkpr b 437 Harvard
Joslin Della E tchr W H Lincoln sch h at Arlington Hgts
Josselyn Celia tel opr 39 Aspinwall av bds 14 Homer
" Ralph L (Celia) solderer h 22 Homer
Jouve Henry L (Mary F) supt bds 1053 Beacon
Jowett John N (Alice C) h 52 Kilsyth rd
Joyce Ada R wid Whitney bds 39 Oakland rd
" Alice clk bds 36 Juniper
" Elizabeth A h 104 Westbourne ter
" Elizabeth E tchr Pierce sch h 56 Perry
" Henry J (Ellen J) druggist h 27 Harvard av
" James H (Mabel W) clk h 1619 Beacon
" John T tmstr h 34 Juniper
" Joseph druggist b 27 Harvard av
" Katherine A sec 1306 Beacon h 104 Westbourne ter
" Margaret h 104 Westbourne ter
" Margaret wid Edward h 56 Perry
" Mary M bkpr 293 Boylston bds 36 Juniper
" Patrick gardener b 46 Morss av
" Peter H (Nellie J) treas B h 27 Longwood av
Judah Oscar S (Tillie) dry gds B h 1455 Beacon
Judd Curtis J Mrs h 1731 Beacon
" David H (Lillian M) phys 10 Pleasant h do
" D Edward bds 10 Pleasant
Judge Joseph (Catherine) driver h 787 Boylston
" Patrick J opr bds 110 Davis av
Judkins Charles A (Beatrice) hotel mgr h 183 Babcock
" George W real est h 93 Marion
Junkersfeld Peter (Anna) elect eng h 12 Warwick rd
Junkins Luna Mrs h 79 Coolidge
Kaan George W (Mary Moore) phys 419 Boylston h 162 Aspinwall av
" Helen W prof b 162 Aspinwall av
" Irene clk 1324 Beacon h at Brighton
" Marie W sec bds 162 Aspinwall av
" Pauline wid Aaron died Oct 25 1921
Kaffenburgh Albert W (Hannah) tobacco B h 20 Amory
" Carl J (Bessie) tobacco B h 92 Sewall av
" Helen W wid Isaac h 50 Naples rd
" Walter A tobacco B h 50 Naples rd
Kaiser Benjamin A died Mar 9 1921
" Stuart B merchant b 99 Marion
Kaitz Barnet (Celia) hat mfr B h 44 Beals
" Edel (Sarah) pdlr bds 44 Beals
" Ida bkpr bds 44 Beals
" Mary opr bds 44 Beals
Kalbfleisch Karl H (Dorothy) sales mgr B h 222 Rawson rd
Kalgallon James J lab h 51 Walter av
Kallery Frances J bds 274 Wash

THOMAS' FISH MARKET Inc.
PURVEYORS OF FINE SEA FOOD
We are direct Receivers
714 Washington St. PHONE SERVICE 6000-6400-4168 Brookline, Mass.

Kallman Julius (Louise) shoe findings B h 77 Colchester
Kalmus Herbert T (Natalie) prof h 1419 Beacon
Kane Mary maid 282 Buckminster rd
" May wid Frank drsmkr h 93 Perry
" Michael sales bds 56 Harvard
" Lee student bds 4 Washburn pl
" Patrick lab h 349 Boylston
" Patrick J (Margaret A) lab h 349 Boylston
KANE RICHARD L Tailor, Cleaning, Repairing and Dyeing 1631 Beacon Tel Brookline 649 h at Cambridge
" see O'Kane
Kantor Russell student b 3 Fuller
" Solomon B (Jennie J) diamonds B h 3 Fuller
Kaplan Isaac (Esther) cabtmkr h 79 Kenwood
" Samuel tailor 308 Wash h at E B
Kapp Arthur baker b 19 Strathmore rd
" Joseph baker bds 19 Strathmore rd
Karcher Carl A (Ruth M) freight agt h 235 Rawson rd
Karlbourne Maud E sales mgr bds 180 Naples rd
Karnheim Otto R rem to Medford
Karr Orrin A chauf 99 Harvard bds at B
Kass Wolf tailor 38 Walnut bds at Camb
Katon Mary E h 195 Winthrop rd
Kaufman Augustus H (Sadie) lawyer B h 16 Strathmore rd
" Cyrus (Elizabeth) rem to Camb
" Estelle bds 47 Manchester rd
" Henrietta bds 26 Claflin rd
" Henry M sales bds 26 Claflin rd
" Joseph (Rebecca) sales h 21 Parkman
" Lewis P (Flora) real est h 47 Manchester rd
" Michael D (Pearl) sales h 26 Claflin rd
" Samuel bds 21 Parkman
Kavanaugh Gertrude tel opr 39 Aspinwall av bds 105 Brook
" Thomas bds 797 Boylston
Kay Albert bds 166 Walnut
" J Murray jr h 155 Gardner rd
" Mary nurse bds 166 Walnut
" Max (Josephine) sales h 423 Harvard
" May M bds 155 Gardner rd
" Vera A nurse bds 166 Walnut
Keach Leon archt bds 1595 Beacon
" Luzetta wid Leon bds 1595 Beacon
Keady Esther V bds 17 Henry
" Hannah cook 291 Buckminster rd
" John (Mary) watchmn h 17 Henry
" John P clk bds 17 Henry
" Josephine wid Thomas J h 88 Brook
" Mary J clk B bds 17 Henry
" Robert P Comb A A b 17 Henry
Keane John J (Annie) janitor Brookline Trust Co 1341 Beacon h 333 Boylston
" Margaret L tel opr bds 32 Kent sq
" Mary A tel opr 39 Aspinwall av b 32 Kent sq
" Michael horseshoer 2 Walnut h at Medford
" Thomas S (Anna) chauf bds 13 Linden
" see Keene
Kearful Francis J (Josephine C) lawyer h 176 Naples rd
" Godfrey G student b 176 Naples rd
Kearney Catherine laundress h 77 Brookline av
Kearns Margaret F sten b 643 Chestnut Hill av
" Martin (Mary A) chauf h 643 Chestnut Hill av
" Martin J clk b 643 Chestnut Hill av
" Mary E sten b 643 Chestnut Hill av
" Thomas A died Mar 10 1921
Keary Helen M rem to Cleveland O
" James E (Annie E) ins h 32 Bowker
" John A student bds 32 Bowker
Keates George W (Grace B) decorator h 1100 Beacon
Keating Patrick (Jennie) mach h 107 Franklin
Keaveney Agnes wid James bds 18 Homer
" Edward (Margaret) lab h 55 Brookline av
" John (Elizabeth) gardener h 27 School
" Mary bkpr bds 11 Webster
" Mary H tel opr 39 Aspinwall av b 27 School
" Patrick choremn bds 18 Homer
" Thomas F bds 27 School
Kedrina Maria M wid Ballerine B b 55 arrison rd
" Venceslov (Maria) radio expert b 55 Garrison rd
Keefe Albert (Margaret A) prod h 108 Fuller
" Cornelius F student b 138 Fuller
" Edmund T (Louise C) heating B h 167 Fuller
" Etta H Mrs h 354 Wash
" George pntr bds 62 Cameron

MARKET TRUST COMPANY
309 WASHINGTON ST. 136 BRIGHTON AVE.
Brighton Allston

Keefe
" Joel J student bds 593 Heath
" Joseph (Georgianna) pntr h 62 Cameron
" Lawrence J (Isabel) rprmn h 50 Atherton rd
" Louis cabtmkr 707 Wash h at Rox
" Margaret wid James bds 593 Heath
" Marion E bkpr bds 108 Fuller
" Mildred F sten bds 108 Fuller
KEEFE MYLES L (Hill's Garage) 14 Sheafe Chestnut Hill Tel Brookline 5410 h 593 Heath See left top lines and page 3
" Thomas A (Catherine F) h 6 Flora
" Walter mariner bds 354 Wash
Keefer Edward L (Henrietta) agt h 674 Wash
" Harriet clk bds 674 Wash
Keegan Elizabeth A sten bds 120 Browne
" Henry J clk bds 222 Wash
" Henry P clk h 759 Boylston
" Margaret M sten bds 120 Browne
" Michael F (Alice E) lieut Comb G h 120 Browne
" Richard F auto mech b 120 Browne
Keegen John died Jan 21 1922
" Lucy A buyer bds 217 Freeman
" Mary wid John h 217 Freeman
" Wm H plmbr bds 217 Freeman
Keeler Sarah M tchr Longwood sch bds at B
Keeling Nina V clk b 34 Bowker
" Robert V (Cora) collr h 34 Bowker
Keenan Agnes G sten bds 31 Perry
" Catherine wid Patrick h 4 Kerrigan pl
" Frank baker 704 Wash h at Rox
" Henry chauf h 218 Freeman
" John J eng B W W low service sta h at S B
" Margaret bds 218 Freeman
" Mary wid Thomas h 106 Franklin
" Patrick died Feb 23 1921
" Thomas H iron wkr b 106 Franklin
" Wm P janitor 39 Aspinwall av h at Rox
Keene Henry C (Mary F) rem to Brighton
" Mildred sten bds 5 Verndale
" Nathaniel L eng b 7 Harvard av
Keening Joseph H (Mabel S) supt h 267 Pond av
Keep Charles M (Grace B) dentist B h 35 Longwood av
Keezer Lucas (Matilda) clothing (Camb) h 49 Kent
Kefine Dana E student bds 16 Winslow rd
Kehl Carl (Matilda) h 384 Harvard
Kehoe Mary bds 46 Pearl
Keith Andrew (Margaret) gardener 1014 Boylston h 335 Heath
" Andrew J clk bds 335 Heath
" Bradford J (Margaret L) fore B h 51 Clark rd
" George W clk bds 51 Clark rd
" Henry H W (Eva G) prof M I T h 62 Dwight
" Herbert J h 1514 Beacon
" Lewis W (Margaret) leather B h 125 Sumner rd
" Louise A cshr 10 Harvard sq h 7 Elm
" Simeon C (Annie C) importer h 138 Lancaster ter
Kelleher Arthur W (Helen) sales h 20 High
" Catherine wid bds 19 Oakland rd
" Catherine A wid Patrick A h 9 Mulford
" Eileen M bds 3 Mulford
" Evelyn L entertainer b 3 Mulford
" Francis G student bds 3 Mulford
" Henry P chief clk 9 Boylston h at Ashmont
" Jeremiah M mtrmn b 611 Wash
" John P ball player bds 9 Mulford
" Margaret V sten bds 20 Hart
" Mary bds 20 Hart
" Mary C sten Brookline Trust Co bds 9 Mulford
" Mary E buyer h 61 Atherton rd
" Peter F (H Gertrude) police h 3 Mulford
" Richard janitor Sewall sch h 20 Hart
" Richard B sales h 61 Atherton rd
Keller Finch C W h 1862 Beacon
" Leona G clk 1324 Beacon b at Dor
" Sarah W wid Robert h 71 St Mary's
Kelley Abbie F wid Charles bds 14 Marion
" Agnes drsmkr h 108 Brookline av
" Agnes G sten bds 31 Perry
" Alice P bkpr bds 1878 Beacon
" Annie wid John J h 158 Cypress
" Annie A seam bds r 48 Pearl
" Annie C wid George W bds 44 Davis av
" Arthur A chauf bds 90 Kent
" Arthur J clk bds 646 Newton
" Charles (Abbie F) h 14 Marion ter
" Edward C bkpr bds 36 Cypress
" Elizabeth dom h 6 Juniper
" Everett A supt 9 Boylston h at Brighton
" Frederick A (Mabelle E) Comb B h 17 Linden ct

M. MALMROSE, Painting & Decorating
Tel. 4841 Brookline
288 HARVARD ST. BROOKLINE, MASS.

Kelley
" George A asst eng Manual Training sch bds 36 Cypress
" Hannah Mrs h 98 Brookline av
" Helen C clk bds 31 Perry
" James blksmith bds 42 Brook
" James (Mary) gardener h 781 Boylston
" James V bkpr bds 60 Harrison
" John (Mary) lab h 10 Kerrigan pl
" John A clk P O 47 h at Camb
" John A (Mary E) plstr h 108 Chestnut
" John C (Helen P) musician h 57 Harris
" John F (Ellen J) lab h 125 Brook
" John F (Annie T) supt h 31 Perry
" John H lab h r 48 Pearl
" John I archt bds 1878 Beacon
" John J (Nellie) chauf h 119 Browne
" John J (Mary) caretkr 196 Gardner rd h 98 Cypress
" John J chauf bds 160 Chestnut
" John J chauf bds 234 Cypress
" John J (Nora) choremn h 3 Leverett
" John J jr gardener b 17 Cameron
" John J (Catherine) gardener h 17 Cameron
" John J police bds 60 Harrison
" John J prntr bds 125 Brook
" John P (Mary V) auto stockmn h 18 Roberts
" John S starter 1272 Boylston h at B
" Joseph P (Rose R) driver h 26 Prospect
" Joseph W lieut Comb B bds 36 Cypress
" Josephine bkpr bds 306 Harvard
" Julia M tel opr 39 Aspinwall av b at Rox
" Katherine h 201 High
" Katherine E tel opr 39 Aspinwall av bds at Rox
" Kiernan T (Catherine W) carrier P O 67 14 Middlesex rd h 646 Newton
" Louise H Mrs h 154 Salisbury rd
" Margaret nurse bds 23 York ter
" Margaret wid Joseph h 97 St Paul
" Margaret F nurse bds 158 Cypress
" Mary clk bds 40 Cameron
" Mary wid John bds 26 Prospect
" Mary A laundress 158 Cypress h do
" Mary A wid John h 60 Harrison
" Mary E tel opr 39 Aspinwall av b 7 Timon av
" Mary J Mrs died Aug 18 1921
" Matthew J (Delia M) chauf h 160 Chestnut

Kelley
" Michael J Comb E h 36 Cypress
" Michael J (Anna) lab h 37 Juniper
" Patrick (Mary) lab h 234 Cypress
" Patrick J choremn b 66 Jamaica rd
" Patrick J (Annie) janitor Michael Driscoll sch h 633 Chestnut Hill av
" Patrick T (Mary E) horseshoer h 7 Timon av
" Pauline H S wid Thomas h 29 Columbia
" Peter rubber wkr bds 4 Davis av
" Phillip P cond bds 170 Bline av
" Rita B bowmkr bds 26 Prospect
" Robert M (Emily) fish h 17 Alton pl
" Sarah A hkpr bds 158 Cypress
" Thomas F eng Eng 2 bds 36 Cypress
" Thomas J (Margaret) contr 1878 Beacon h do
" Thomas J jr fore bds 1878 Beacon
" Thomas L student b 234 Cypress
" Walter F Goodyear Rubber Co b 1878 Beacon
" Walter S sales 1315 Beacon h 14 Marion ter
" Wm E jr (Susan S) driver h 39 Pearl
" Wm J msngr 1341 Beacon bds at Allston
" Wm L chauf h 193 Cypress
" see Kelly
Kelliher Daniel F h 73 Naples rd
" Henry P clk 9 Boylston h at Dor
" John ydmn 40 Pearl h at Rox
" John R (Mary) bds 73 Naples rd
Kellogg Alfred G ins b 62 Greenough
" Charles F (Caroline) acct h 1671 Beacon
" Harold F (Edna) archt h 1671 Beacon
" Jane H wid Charles W h 62 Greenough
" Ruth wid Brenton bds 45 Carlton
Kellom Arthur H (Edna H) confr h 38 Harrison
Kellough Alice L wid Andrew M h 7 Kendall
" Arthur (Hattie A) h 208 Winthrop rd
Kells Clarence (Jeannie D) mtrmn h 16 Henry
Kelly Catherine clk 13 Harvard bds 256½ Heath
" Catherine tel opr 191 Clyde bds 48 Brook
" Charles died Oct 29 1921
" Delia wid Patrick hkpr 106 Sewall av

FREDERICK A. LEAVITT & HENRY A. BURNHAM
REAL ESTATE INSURANCE MORTGAGES
34 Walnut St., Village Square Tels.—Brookline 3030 or 3131

Kelly
" Elizabeth M h 9 Lincoln rd
" Ellen T h 9 Lincoln rd
" George K student b 118 Franklin
" Henry (Nellie) metalwkr h 4 Boylston pl
" Hugh A (Ledea) mach h 51 Wolcott rd
" Hugh F (Catherine) lab h 20 Perry
" James garagemn b 60 Aspinwall av
" James L (Elizabeth A) mfrs agt h 51 Kenwood
" John (Mary) watchmn h 101 Brookline av
" John A (Mary E) roofer h 108 Chestnut
" John F bkpr bds 118 Franklin
" John H clk h 108 Winthrop rd
" Katherine F bkpr bds 11 Hurd rd
" Margaret V sten bds 11 Hurd rd
" Marie C tchr bds 118 Franklin
" Mary A clk 1324 Beacon bds 141 Brook
" Mary A hkpr h 11 Hurd rd
" Mary T wid Michael J h 118 Franklin
" Owen J (Anna R) chauf h 141 Brook
" Patrick J (Bridget) lab h 299 Boylston
" Sarah clk 13 Harvard b 256½ Heath
" Thomas G bkpr bds 118 Franklin
" Thomas H (Isabelle) police h 1345a Beacon
" Wm H (Catherine) lab h 48 Cameron
" Wm P (Gertrude) insp h 21 Sheafe
" see Kelley
Kelsey Edwin W fore 1324 Beacon h at Waverley
" Ellen Mrs h 1223 Beacon
Keltie James H acct h 20 Verndale
" Jean B h 20 Verndale
Kemble Alice W Mrs h 220 Walnut
Kemp Frank D (Mary H) commissioner h 1867 Beacon
" Wm B (Alice P) hardware 296a Harvard h 1363 Beacon
" Wm S (Flora H) treas B h 75 Park
Kempsford Hotel apt 72 Walnut
Kempton Harryette M Mrs tchr bds 24 Littell rd
" James A supt bds 24 Littell rd
Kendall Blanche bds 37 Chestnut
" Edith bds 37 Chestnut
" Gertrude B Mrs h 63 University rd
" Henry P h 37 Chestnut
" Jean tchr h 208 Winthrop rd

Kendall
" Lillian E dry gds 1334 Beacon h at Belmont
" Ralph T (Lucy) elect eng h 75 Winchester
" Richard I h 37 Chestnut
" Vincent B chauf h 17 E Milton rd
Kendrick Charles A bkpr bds 1345a Beacon
" David A carp 65 Kent h 15 Searle av
" John J student bds 139 Brook
" Lexie A wid Charles h 1345a Beacon
" Theodore H clk b 1345a Beacon
" Thomas P student bds 139 Brook
" Wm (Margaret) coachmn h 139 Brook
" Wm C student bds 147 Brook
" see Kenrick
Kendricken John M (Priscilla A) lawyer h 199 St Paul
Kenefick James W shoer b 560 Heath
" Mary M clk bds 77 Brington rd
Kenerson S Bertha clk b 1870 Beacon
Kenilworth apt hotel 59 Marion
Kenmoir apt hotel 1481-1483 Beacon
Kenna Anne A bds 6 Wellman
" Margaret M mlnr bds 6 Wellman
Kennan Josephine S h 424 Wash
Kennealy Charles A clk bds 117 Harvard
" John H (Lucinda) phys B and 117 Harvard h do
" Lewis J clk h 117 Harvard
" Mary J clk bds 117 Harvard
" Raymond J clk 50 Harvard b 117 do
" Wm R clk bds 117 Harvard
Kennedy Alice E b 86 Longwood av
" Alice V tchr phys training pub sch bds at B
" Alicia M bds 1110 Beacon
" Anna L h 32 Webster
" Daniel Edwards (Elizabeth L) author h 17 Devon rd
" Dennis (Catherine) lab h 221 Reservoir rd
" Dennis T (Teresa M) h 86 Longwood av
" Edward F (Frances) boilermkr b 116 Brook
" Edward G treas 137 Wash b 1119 Beacon
" Ella M wid John bds 69 Naples rd
" Ellen M hkpr 55 South
" Emma J wid Thomas h 9 Harvard pl
" Frances mlnr 79 Harvard h at Dor
" Frederick J (Phoebie) clothier h 1038 Beacon

W. H. RUSSELL GOUDEY PLUMBING AND HEATING
Stoves, Furnaces, Ranges
31 Harvard St., Brookline, Mass. *Tel. Brookline 800*

Kennedy
" George appr bds 116 Brook
" Helen bds 86 Longwood av
" Jennie wid Joseph h 116 Brook
" Jennie M nurse 300 South bds do
" John Mrs (Eagle Hand Laundry) 40 Walnut h at Rox
" John J (Alicia) butter h 1110 Beacon
" Joseph P (Rose F) h 51 Abbottsford rd
" Margaret V bds 86 Longwood av
" Mary A tel opr 39 Aspinwall av b 12 Morss av
" Mildred bkpr h 481 Boylston
" Norah cook h 43 River rd
" Patrick (Catherine) lab h 12 Morss av
" Sinclair (Ray B) author h 1080 Beacon
" Thomas J (Mary J) driver h 24 Flora
" Wm (Mary) coachmn h 220 Rawson rd
" Wm G fore B bds 221 Reservoir rd
" & Co butter 105 Wash
Kenney Albert A mgr 291 Harvard h at Allston
" Albert A student bds 566 Heath
" Austin A (Emma) route fore h 566 Heath
" Catherine clk bds 177 Pond av
" Catherine E bkpr 218 Wash bds at Rox
" Edith L h 1406 Beacon
" Elizabeth nurse bds 8 Harvard sq
" George T driver bds 6 Elm
" Harold E plmbr 1629 Beacon bds at Camb
" John (Honora) lab h 6 Elm
" John jr driver bds 6 Elm
" J Francis construction eng bds 566 Heath
" Margaret E clk 1324 Beacon bds 43 Walter av
" Margaret R tel opr 39 Aspinwall av bds at Rox
" Martin P (Margaret D) rem to Watertown
" Mary C clk bds 6 Elm
" Mary J tel opr 39 Aspinwall av b at Rox
" Mary J bds 35 Adams
" Patrick chauf bds 301 Wash
" Robert driver bds 6 Elm
" Willard bds 43 Walter av
" Wm F (Margaret) lab h 43 Walter av
" Wm J (Bridget T) lab h 215 Pond av
Kennelly Helen G tel opr 39 Aspinwall av bds at Brighton
Kenny Helen L Mrs h 176 Winthrop rd
" Norman W real est bds 176 Winthrop rd
Kenrick Amanda wid David T bds 15 Searle av
" Charles A (Ada M) sales h 22 Cypress pl
" David A (Hattie E) carp h 15 Searle av
" Frank O (Ellen K) hosemn h 794 Boylston
" George B died Apr 20 1921
" Gleason student bds 255 Walnut
" Mary L wid George B h 255 Walnut
" see Kendrick
Kent Della F Mrs drsmkr h 11 Davis av
" Eleanor R Mrs h 153 Sewall av
" Ira R (Louise) editor B h 25 Waverly
" Lettie W bds 153 Kent
" Mansion (C R Gillies) 12 Kent
" Margaret nurse 300 South bds do
" Margaret C Mrs bds 39 Auburn
" The apt 48 Kent
Kentley Charles J clk b 94 Boylston
" Edward clk 28 Walter av bds 94 Boylston
" George J chauf bds 94 Boylston
" Helen M clk bds 94 Boylston
" James (Ellen H) Comb E h 94 Boylston
Kenyon Alden (Agnes D) mgr h 1569 Beacon
Keoghan Celia cook 115 Buckminster rd
Keough John J (Annie C) gardener h 20 Perry
" Martin (Annie) elect contr h 199 Winchester
Keppler Clara L wid Theodore L h 1110 Beacon
Kergold George elect 264 Wash h at E B
Kerig Alice clk h 1862 Beacon
" Grace clk h 1862 Beacon
" Helen clk h 1862 Beacon
" Mazie clk h 1862 Beacon
Kerins Charles M (Annabelle) oils h 1651 Beacon
Kernan Edward H sales b 52 Brook
KERNAN JOHN B (Elizabeth C) (O B Delano's Sons) Carpenter 346 Washington h 127 Sumner rd
Kerr Janet W mlnr 1310 Beacon h at B

HILL'S GARAGE
MYLES L. KEEFE, Proprietor
PACKARD CARS FOR HIRE
14 Sheafe St. Chestnut Hill Tel. Brookline 5410

Kerr
" Joseph (Mary L) eng h 201 High
" Mary wid Terrance M h 274 Wash
" Susan C sten bds 68 Brington rd
" Wm bds 146 Harvard
" Wm D sec bds 68 Brington rd
" Wm J contr h 68 Brington rd
Kerrigan Agnes bkpr B b 26 Kent sq
" Annie maid 158 Pleasant
" Arthur G sales bds 32 Thorndike
" Elizabeth A wid Wm F h 32 Thorndike
" Frances M tel opr 39 Aspinwall av bds at Rox
" Helen F mlnr bds 26 Kent sq
" J L h 83 Harvard
" Margaret seam h 566 Heath
" Margaret A bkpr B b 26 Kent sq
" Mary F bds 26 Kent sq
" Mary Josephine sten b 32 Thorndike
" Michael gardener 357 Kent h 26 Kent sq
" Thomas F (Marguerite M) autos 88 Walnut h do
Kerry Eric F student bds 487 Boylston
" Frederick A died Nov 23 1921
" Ida wid Frederick A h 487 Boylston
Kersten Albert E fore bds 80 Columbia
Kessler Roy (Agnes J) sign pntr h 7 High st pl
Ketchum Phillips lawyer B bds 24 Euston
" Rebekah wid Charles J h 24 Euston
" see Kitcham
KETTEMBEIL ADOLPH (Nina) Dentist 4 Davis av Tel Brookline 3948-W h do
" Nina M tchr Pierce sch h 4 Davis av
Kevill John (Margaret) mtrmn h 142a Boylston
Keyes Bernard M student bds 1811 Beacon
" Catherine Mrs dom bds 1168 Boylston
" Henry F (Marion B) archt h 5 Strathmore rd
" Herbert W (Harriet H) mgr bds 15 Centre
" John H (Mary A) iron tubes h 1811 Beacon
" Wm G clk 300 Harvard h at Roslindale
Kickham Agnes E bds 4 Lincoln rd
" Charles J phys 31 Harvard h 125 Winchester

Kickham
" Edward L bds 4 Lincoln rd
" John E bldr h 4 Lincoln rd
" L Frank (Jane) pntr h 499 Pond av
Kidd Fred (Gertrude) trimmer h 64 White pl
" Wm E (Isabelle) ins B h 3 Shailer
" Wm J (Agnes) gardener h 126 Cypress
Kiefer Wm G (Flora Van N) roofing B h 106 Beals
Kiel Jennie G mlnr bds 5 Park vale
" Pauline L bds 5 Park vale
Kierce Delia hkpr 1911 Beacon
Kiernan James F lieut U S N bds 36 Vernon
Kiggen Mary A h 93 St Paul
Kilarges John shoe shine 180 Wash h 6 Perry
Kilby Quincy (Fanny) writer h 116 Browne
Kilcup Ralph H (Agnes M) mach h 35½ Harvard
Kilduff Blanche H Mrs h 683 Wash
" Timothy F G clk P O 47 h at J P
Kiley Evelyn W chief clk 39 Aspinwall av bds at Brighton
" Helen G tel opr 39 Aspinwall av b at Brighton
" Margaret bds 142 Middlesex rd
" Mary Mrs h 142 Middlesex rd
Killgallen James J assembler 1324 Beacon h 51 Walter av
" Michael (Mary) lab h 136 Boylston
Kilgore A Nelson (Maud) h 247 Kent
Kilham Jeanette bds 33 Edge Hill rd
" Theresa student b 33 Edge Hill rd
" Walter H (Jane H) archt B h 33 Edge Hill rd
Killeen Elizabeth dom nurse bds 64 Brook
Killilea Annie A bds 246 Clark rd
" Frances A bds 246 Clark rd
" James (Nora) lab h 26b White pl
Killion Agnes G asst sec rm 6 Town Hall h at J P
" John waiter bds 657 Wash
" Margaret Mrs h 987 Boylston
" Mary J clk bds 35 Pearl
" Michael waiter bds 657 Wash
" Nora T wid Thomas h 35 Pearl
" Sarah M fore bds 35 Pearl
" Thomas E F (Lillian) police h 46 Aspinwall av
" Winifred C drsmkr bds 35 Pearl
Killoren Anna G clk bds 7 Netherlands rd
" Catherine wid Michael h 7 Netherlands rd

KING AUTO SUPPLY CO
HARDWARE, PAINTS, CUTLERY, TOOLS, HOUSEHOLD FURNISHINGS, GAS AND ELECTRIC FIXTURES
207 Washington Street Telephone—Brookline 401

Killoren
" Catherine T bds 7 Netherlands rd
" Mary V sec bds 7 Netherlands rd
" Wm T clk bds 7 Netherlands rd
Kilnam Elizabeth M h 84 Pearl
" Minnie F janitress Lawrence sch h 84 Pearl
Kilpatrick Arthur S (Mary M) eng bds 108 University rd
Kilroy Alice Mrs waitress bds 98 Boylston
" Mary A tel opr 39 Aspinwall av b at Jamaica Plain
" Thomas F driver 1324 Beacon h at J P
Kimball Alice B Mrs h 8 Hamilton rd
" Augusta Mrs h 168 Bline av
" Caroline I Mrs h 116 Winthrop rd
" Emily H wid Edward B b 48 Kent
" Frances student bds 15 Williams
" Frank Elmore (Aimee P) cashr h 120 Coolidge
" Frank E (Annetta A) oils B h 137 Fuller
" F Wirt eng bds 1483 Beacon
" George A (Grace E) treas h 1483 Beacon
" Grace tchr Parsons sch b 48 Kent
" Grace L wid Wm H h 1056 Beacon
" Hannah H h 294 Kent
" Harriet F wid Frederick G h 122 Sumner
" Helen F h 294 Kent
" Irving (May L) artist 1855 Beacon h do
" Jean W sec bds 160 Aspinwall av
" Joseph S h 145 Winthrop rd
" Kate H wid George F h 30 Kilsyth rd
" Lula S h 294 Kent
" Marguerite sec bds 122 Sumner rd
" Mary I h 116 Winthrop rd
" Maud B wid Edward T h 88 Mason ter
" M Jeanette Mrs bds 32 Centre
" Walter F (Laura S) oils h 15 Williams
" Warren H h 199 Babcock
Kimmel Edward (Florence S) major U S A h 106 Pleasant
King Anna G tel supervisor bds 1 Brook
" Anna M bkpr 236 Wash b 54 Brook
" Annie drsmkr bds 25 Aspinwall av
" Annie maid 97 Marion
" Augusta J wid Daniel M bds 124 Winthrop rd
" Augustus G (Mary R) rem to B

KING AUTO SUPPLY CO (Edward S King) 207 Washington Tel Brookline 401 See right top lines and page 2
KING BELLE MRS Employment Agency 282 Washington Tel Brookline 263 h do
" Benjamin F (Helen W) sales h 32 Winchester
" Bernard (Elizabeth) mason h 51 Cameron
" Betsey Mrs h 24 Bartlett cres
" Cassie R wid bds 127 Fuller
" Catherine wid Felix died Dec 19 1921
" Charles G collr b 15 Strathmore rd
" Clarence W (Maria L) dentist h 88 Naples rd
" Dermott sales bds 282 Wash
" Donald S (Helen G) phys n 77 Addington rd
KING EDWARD S (Anna F) (King Auto Supply Co) 207 Washington h 1 Brook
" Ethol O nurse bds 33 Kent
" Felix R gro 236 Wash h 54 Brook
" Franklin (Margaret G) lawyer h 10 Circuit rd
" Fred H (Alexa) auto renting h 1464 Beacon
" Gelson T (Mary E) paints and oils B h 145 Middlesex rd
" George A garage b 99 Boylston
" Grace W h 39 St Paul
" Harry (Ethel) bds 1464 Beacon
" Helen osteopath 516 Harvard h do
" John H (Annie T) news dlr 252 Harvard h 282 Cypress
" Joseph F (Carrie A) treas h 21 Summit av
" Leonard S (Ella B) real est h 15 Strathmore rd
" Leslie W tchr (Milton) h 15 Strathmore rd
" Lizzie P wid Stillman B h 1898 Beacon
" Louis P chauf h 33 Kendall
" Margaret J bds 119 Browne
" Marion C wid John W h 25 John
" Martin J driver b 140 Pleasant
" Mary wid John h 175 Wash
" Mary E clk bds 99 Boylston
" Mary R h 119 Browne
" May S wid Frank S rem to B
" Moses driver bds 82 Boylston
" Morton (Sarah A) janitor h 25 Aspinwall av
" Myles L (Nora T) mech h 107 Franklin
" Nellie F Mrs bds 516 Harvard

ESTABLISHED 1880
JOHN A. WHITTEMORE'S SONS
Brookline Deliveries a specialty from our Back Bay Pocket
TELEPHONE—BACK BAY 1220
Executive Offices, 16 Belgrade Avenue, Boston 31 Telephone Parkway 2200
C-O-A-L

King
" Norman B opr bds 25 Aspinwall av
" Robert W (Maude) asst fore 1324 Beacon h 42 Jamaica rd
" Stanley M (Effie L) janitor 244 Fisher av h 23 Aspinwall av
" Violette A nurse bds 44 Stedman
" Winnifred wid Martin J bds 140 Pleasant
" Winnifred V bkbndr b 140 Pleasant
Kingman Edward D (Hortense G) instr h 1822 Beacon
" Henry M (Gertrude W) h 1197 Beacon
Kingsbury Annette R wid Lyman E died Apr 15 1921
" Donald B pres B h 63 Norfolk rd
" Edmund H (Marion) auditor h 93 Centre
" Esther bds 17 E Milton rd
" Mary tchr 1440 Beacon bds 21 Summit av
" Maud L died Apr 1 1921
Kingsdale Samuel (Zipora) sales h 140 Fuller
Kingsley Edward M phys bds 122 Naples rd
" Elizabeth bds 122 Naples rd
" James V real est h 122 Naples rd
" Robert C (Edna L) treas B h 60 Evans rd
" see Kinsley
Kinney Louis W (Anna) com trav h 201 Rawson rd
Kinnicutt Grace A wid Norman A h 36 Claflin rd
Kinsella James T (Helen C) gardener h 9 High st pl
Kinsey Ellery G com trav b 48 Park
" Floyd H com trav bds 48 Park
" Loella A wid Harry h 48 Park
KINSLEY D W Manager Hotel Beaconsfield 1731 Beacon Tel Brookline 1370
" Eugene C (Ellen) sales h 150 Cypress
Kinsman Charles O (Anna L) mgr 85 Harvard h 22 Homer
" Grace S wid Gustavus h 205 Rawson rd
" Gustavus died Oct 20 1921
" Nathaniel mgr h 283 Tappan
" Richard T (Eleanor) sales B h 59 Griggs rd
" Susan A wid Wm H bds 66 Jamaica rd
Kirby James (Theresa) lab h 15 Leverett
Kirby
" Laurence (Sarah) chauf h 20 High
" Louise C tel opr 39 Aspinwall av bds at Rox
" Margaret bkpr 115 Wash b at Dor
" Margaret M clk bds 20 High
Kirk Florence Mrs b 30 Claflin rd
" Joseph N (Clara B) carp h 40 Atherton rd
Kirmelevin Levon hostler 554 Heath h 552 do
Kirrane James F town lab bds 55 Reservoir rd
" John J (Catherine) police h 786 Boylston
" Joseph W sten b 55 Reservoir rd
" Mary E clk bds 55 Reservoir rd
" Patrick (Catherine) gardener h 55 Reservoir rd
" Patrick H clk b 55 Reservoir rd
Kirsch Kate C nurse bds 53 Brook
Kirshen Max S (Elizabeth R) prntr h 275 Dean rd
Kirsten Mark S real est h 1870 Beacon
Kirton Nathaniel (Florence) rem to B
Kissock George A real est bds 49 Westbourne ter
" Jessie sec bds 49 Westbourne ter
" Margaret clk b 49 Westbourne ter
" Wm h 49 Westbourne ter
Kistler Francis A (Vivian B) sec h 6 Thayer
" Vivian E student bds 6 Thayer
Kitcham Bessie V bds 1057 Beacon
" James B (Jane E) lab h 1057 Beacon
" Lillian waitress bds 1057 Beacon
" Walter J clk bds 1057 Beacon
" see Ketcham
Kittridge Floyd auto mech 643 Wash h at Revere
" F Ethel bds 97 Gardner rd
" Martha Mrs died May 10 1921
" Martha A wid Jeremiah C h 97 Gardner rd
" Wheaton W (Laura McF) lawyer B h 106 Crafts rd
Kjellstrom Inez asst supt bd 82 Harvard av
" Nils J (Anna) mgr h 82 Harvard av
" Nils T (Tressa) lawyer h 82 Harvard av
Klapes Bros (George and Peter) fruit 131 Cypress
" George (Klapes Bros) b 237 Wash
" Peter (Klapes Bros) h 237 Wash
Klarfeld Harold I (Jeannette) lawyer h 81 Gibbs

When you say
HENDERSON & ROSS
You think REAL ESTATE
1320 BEACON STREET : : BROOKLINE

Klasky Rose bkpr 1 Harvard h at Dor
Klebsattel Christian F (S Emma) sales h 221 Winchester ter
Klees Jay G (Hope) v-pres h 71 Park
Klein David (Pearl) h 227 Cypress
" Gertrude sten bds 227 Cypress
" Ignatz (Annie) shirt waists B h 40 Winchester
" Joseph B (Rose S) purch agt h 43 Dwight
" Ruth H clk bds 40 Winchester
" Walter bds 10 Beals
" Wm (Emily) sales h 10 Beals
Kleiner Ulrich musician bds 33 Elm
Klepser Wm (Freida) mach h 174 High
Klink Gertrude R nurse b 14 Marion
Klopf Harry A clk 115 Wash h at Dor
Klopot Abraham (Esther) sales h 126 Clark rd
" Anna R bds 126 Clark rd
Klous Augusta bds 119 Park
" Bertha bds 119 Park
" H Dudley (Caroline H) h 231 St Paul
" Margaret D bds 231 St Paul
" Mary wid Louis h 119 Park
" Maurice H mgr B h 191 Babcock
Knaaf Conrad (Anna) uphol 14 Smyth h do
Knap Thomas S (Dorothy H) ind eng h 63 Pleasant
Knapp Bliss (Eloise M) C S practitioner 7 Chatham h do
" Frances A bds 1055 Beacon
" Jeanette bds 1731 Beacon
Kneeland Bridget wid James died Apr 29 1921
Knight Alice M bds 1087 Beacon
" Ethel A bds 1477 Beacon
" Ethel S bds 344 Harvard
" Eva E h 3 Portsmouth Hall 1213 Beacon
" Eva M tel opr 39 Aspinwall av b at Rox
" Florence R bds 1087 Beacon
" Frederick H (Marion B) supt h 17 Green
" Jennie E h 3 Portsmouth Hall 1213 Beacon
" Marian A wid J P b 1477 Beacon
" Mary J wid Alfred J h 1087 Beacon
" Maybelle E tchr Pierce sch h at Rox
" Ralph G asst eng rm 25 Town Hall h at Randolph
Knights Alonzo F student bds 229 St Paul
" Arthur A (Edith M) mach h 229 St Paul
" Doris student bds 229 St Paul
Knopp Reinhold F (Matilda) baker 704 Wash h 19 Strathmore rd
Knott Laura A rem to Lowell
" Tabatha L wid Edward W rem to St Paul Minn
Knowles Alice N wid Henry A h 1110 Beacon
" Charles B M (Anna M) police h 16 Prospect
" Charles J chauf bds 16 Prospect
" Herbert S clk bds 16 Prospect
" Katherine bds 10 Dwight
" Robert G installer 1318 Beacon h at Brighton
" Wilbur H garage 40 Aspinwall av h at B
" Wm A hlpr h r 505 Heath
" Wm F (Charlotte T) phys B h 10 Dwight
Knowlton Annie wid Edward E bds 1463 Beacon
" Arthur H (Maude A) sales B h 43 St Paul
" Chesley H (Helen) rem to Cotuit
" Daniel S (Alice M) writer h 120 Pleasant
" Elsie Mrs mgr bds 6 Strathmore rd
" Frank C bds 74 Naples rd
" Hugh rem to Great Neck N Y
" Marcus L (Elizabeth P) h 1651 Beacon
" Robert G teller bds 43 St Paul
Knox C Gertrude tchr Lawrence sch h at B
" Harwood clk bds 19 Bowker
Koch Clara h 147 Thorndike
" Ernestine bds 147 Thorndike
" Herman (Elizabeth) instr h 147 Thorndike
" Herman jr student bds 147 Thorndike
" John (Mary) mgr 300 Wash h 39 Kent
" Marie bkpr bds 39 Kent
" Viola bkpr bds 39 Kent
Koenig Otto cabtmkr 311 Wash h at J P
Koerner Elizabeth Mrs h 172 Naples rd
Koffinke Adolph (Anna M) caretkr h 149 Walnut
Kohlus John H tailor 1631 Beacon h at Rox
Komenarski Minerva vocalist h 81 Ivy

ESTABLISHED 1847.
CITY LAUNDRY COMPANY
82-100 Lenox Street, Boston
Telephone Roxbury 283
Unexcelled Facilities for Laundry Work of Every Description

Kontrim Bronis (Contanza) janitor 16 Warwick rd h do
Koopman Fannie Mrs h 37 Centre
Korman Anne G bds 97 Marion
Kornberg Maurice barber 23a Harvard h at B
Kornfeld Helen student bds 51 Naples rd
" Rose wid Felix h 51 Naples rd
Koshland Robert J (Delphine) wool h 132 Pleasant
Kovar Nicholas (Elizabeth) farm hd h 31 Boylston pl
Koven Charles (Jennie) buyer h 166 Thorndike
Krakower Blanche bds 12 Fuller
" Sonia bkpr bds 12 Fuller
Kramer Albert L (Mary) Beaconsfield Hand Laundry Inc h 672 Wash
" Herbert M (Ethel A) sales 1597 Beacon bds 1581 do
" Milton at 1597 Beacon b 672 Wash
" Victor A mgr 1597 Beacon bds 672 Wash
Kranefuss A M b 1751 Beacon
Krauss Wilhelmina h 261 Clinton rd
Krauthoff Edwin A (Daisy L) lawyer B h 1768 Beacon
Kreas Pius J h 1862 Beacon
Kreider Leslie E (Helen T) lithog h 61 Columbia
Krensky Bros (Carl and Philip) prov 242 Harvard
" Carl (Krensky Bros) 242 Harvard h at B
" Philip (Krensky Bros) 242 Harvard h at B
Kretschmar Frederick K (Irene L) adv B h 15 Babcock
Kroeger Anthony J (Bessie M) com trav h 677 Wash
" Irene A student bds 677 Wash
" Joseph J student bds 677 Wash
Krogman Harold W clk h 187 Babcock
Krotki Carl (Krotki's Pharmacy) 402 Harvard h at Revere
" Pharmacy (I Norman Levin and Carl Krotki) druggists 402 Harvard
Krutmeyer Marguerite C Mrs tel opr bds 126 Chestnut
Kuhn Herbert L (Thelma) h 97 Winthrop rd
" Peter L sales 778 Commonwealth av h at B
Kupjian John tailor b 16 Davis av
" Misak C tailor 6 Davis av h 16 do
Kurinsky Abraham (Sara R) real est h 29 Salisbury rd
Kurlansik George upholr 263 Boylston h at Rox
Kyle Warren O (Helen P) lawyer B h 93 Perry
Laburn David mach b 26 Linden pl
" Wm (Minnie) mach h 7 Boylston pl
Lacey Annie wid Henry h 81 Franklin
" James A (Josephine F) police h 282 Cypress
" James P (Winifred) tmstr h 114 Franklin
" John H (Eleanor) coachmn h 9 Newton
" Margaret L clk rm 11 Town Hall bds 114 Franklin
" Martha waitress 686 Chestnut Hill av
" Thomas mach bds r 114 Franklin
" Thomas J (Mary F) lab h 4 Dwight
Lacy Anna M clk 1341 Beacon bds 138 Davis av
" Charles E (John H Lacy & Sons) instrumentmn rm 25 Town Hall bds 138 Davis av
LACY DANIEL G (Agnes E) Supt of Forestry Rm 24 Town Hall h 14 Glen rd
" Ernest W (Emily) dentist U S N h 11 Park
" John H (John H Lacy & Sons) h 138 Davis av
" John H jr (John H Lacy & Sons) and real est 27 Harvard bds 138 Davis av
" John H & Sons (John H John H jr and Charles E) undertakers 27 Harvard
" Mary A bds 138 Davis av
Ladd Lemuel R (Mary S) scale erector bds 72 Stedman
Ladder 1 665 Wash
" 2 340 Wash
Lafford Margaret M bds 659 Wash
LaFountain Helen V wid Frank bds 1168 Boylston
Lagerquist Josephine editor h 97 Centre
LaGogue Yves importer bds 152 Harvard
Lahaff Michael bds 769 Boylston
LaHaie Stella bds 57 Beals
Laing Charles B (Martha E) mech eng h 170 Brookline av
" Charles O auditor bds 170 Brookline av
" Eloise C bkpr b 170 Brookline av

CALL MAIN 4382 120 Tremont St | SERVICE for BUYER, OWNER and BROKER REAL ESTATE BROKERS EXCHANGE Francis F. Whittier—Carl S. Whittier, Mgrs. | CALL BROOKLINE 8378 1318 Beacon St.

Laird George A (Ida M) real est h 1870 Beacon
Lake George E (Gertrude) news mn h 77 Walnut
" Gertrude bds 57 Waverly
" Martha A wid Thomas A h 617 Wash
" Mary T wid James H h 128 Clinton rd
" Sarah M tchr bds 617 Wash
Lakin George W (Nellie F) h 36 Vernon
Lakeman Fannie S died Feb 8 1921
" Mary R phys bds 67 Colchester
Lally Albert V (Anna) adv mgr h 1539 Beacon
" Catherine wid John h 324 Clyde
" Catherine J sten bds 324 Clyde
" Francis H choremn bds 320 Clyde
" James F golfer bds 318 Clyde
" John housemn bds 23 Roberts
" John lab bds 324 Clyde
" John (Annie) lab h 318 Clyde
" John jr clk bds 318 Clyde
" Joseph golf prof bds 318 Clyde
" Katherine M maid 291 Buckminster rd
" Margaret bds 318 Clyde
" Margaret J clk bds 23 Roberts
" Margaret M sten bds 320 Clyde
" Martha F sten bds 324 Clyde
" Martin (Mary E) wiremn h 809 Boylston
" Martin J police bds 318 Clyde
" Mary A tel opr bds 23 Roberts
" Mary J sec 12 High b at Camb
" Michael (Bridget) lab h 23 Roberts
" Michael J (Ellen T) mus tchr 30 Davis av h do
" Michael J bds 23 Roberts
" Patrick H (Mary) chauf h 320 Clyde
" Richard F student bds 318 Clyde
" Teresa G bds 324 Clyde
" Thomas F clk bds 23 Roberts
" Thomas M golfer bds 318 Clyde
" Wm H student bds 324 Clyde
LaLonde Clarabelle student bds 15 Brewster ter
" Wm S (Clara) elect eng h 15 Brewster ter
" Wm S jr student b 15 Brewster ter
LaMar Felix L h 80 Browne
Lamb Annie T wid George h 31 Linden pl
" Augusta T bds 138 High
" Helen F h 158 Harvard
" Helen S bds 1680 Beacon
" Henry W v-pres Brookline Savings Bank h 138 High
Lamb
" John J carrier P O 46, 1 Harvard h at Rox
" Mary S wid George h 81 Marion
Lambert Bertha L clk b 7 Rice
" Cephise wid Wilfred dom h 7 Rice
" Lillian E Mrs h 2 Claflin rd
" Mary H bds 498 Harvard
LaMeslee Alphonse M died Nov 24 1921
" Mary S wid Alphonse M h 44 Winslow rd
Lamey Mary wid Wm h 62 Pearl
Lamont Lucy M bds 177 Davis av
" Mary M Mrs h 43 Centre
Lamport Lora M Mrs bds 31 Winchester
Lamprey Anginette G wid George R died Mar 27 1921
Lamson Clement R (Minnetta) lawyer B h 217 Babcock
" F G Mrs h 217 Babcock
" Wallace I (Annabell) h 1815 Beacon
Lancaster Clarence E N (Henrietta W) comp h 143 Coolidge
" Clarence E N jr sales bds 143 Coolidge
" Esther H clk bds 143 Coolidge
" Kathryn W clk bds 143 Coolidge
" Marion L bds 1353 Beacon
Lanchester David L driver bds 10 Webster pl
" David L (Grace V) driver bds 19 Wash
" Henry D (Isabella) carp h 10 Webster pl
" N Robert clk 1440 Beacon bds do
" Robert D (Henriette N) carp 1440 Beacon h do
Land Wm P (Louisa) ins eng h 103 Colburne cres
Landerman Florence bds 6 Shailer
" Max clk bds 6 Shailer
" Nathan florist bds 6 Shailer
" Oscar (Sadie) h 6 Shailer
Landers George F (Jean D) Col U S A h 124 Babcock
" Saul (Pearl R) restr h 30 Beals
Landry Lauretta Mrs drsmkr 269 Harvard rm 14 h at Rox
" Richard A sales 10 Harvard sq h 78 Francis
" Wm J carrier P O 46 h 300 Boylston
Lane Alice E V wid h 166 Coolidge
" Alice G hkpr 7 Chatham
" Daniel clk bds 40 Brook
" Edgar C (Mary) whol shoes B h 82 Evans rd

PIANOS *RENTING TUNING MOVING*
M. STEINERT & SONS *Steinert Hall, Beach 1330* *162 Boylston St. Boston*
VICTROLAS *VICTOR RECORDS SUPPLIES*

Lane
" Edgar C jr bds 82 Evans rd
" Florence T bds 20 Francis
" Harriet S hkpr 401 Walnut
" James M (Lane & Proulx) 1372 Beacon h at Allston
" Lucy E hkpr 7 Chatham
" Mabel W bds 20 Francis
" Oscar G (Nellie) h 47 University rd
" Stanley (Helen R) shoes bds 92 Evans rd
" Timothy fore 75 Wash
" Walter D cotton waste h 166 Coolidge
" Walter L h 20 Francis
" Wm (Annie) instr 2 Walnut h 114 Franklin
LANE & PROULX (James M Lane Ernest E Proulx) Real Estate and Insurance Mortgages 1372 Beacon Tels Bro 7506-3134 See page 29
Lang LeRoy (Margaret H) dairy specialist h 26 Park drive
Langan Clare M wid Louis h 143 Fuller
Langben A N h 70 Summit av
Langdon Annie h 657 Wash
" George L (Hilda D) janitor 21 Warwick rd h do
" John W waiter bds 657 Wash
" Lloyd J lab bds 8 Tabor pl
" Ralph J (Mary J) lab h 41 Villa la
" Wm H (Sarah) iron wkr h 8 Tabor pl
" Wm J sales 10 Harvard sq h at Roslindale
Langlois Frank N (Blanche) mgr h 208 Fuller
Langmaid Bertha bds 1647 Beacon
" Chase (Evelyn) tires B h 1869 Beacon
" K Squire Mrs h 70 Marshal
" Samuel Mrs h 1647 Beacon
Lannagan Sarah D wid Charles W h 39 Elliot cres
Lannigan Catherine elev opr bds 2 Linden
" Ida A Mrs h 2 Linden
Lanouette Celia Mrs b 50 Garrison rd
Lapham George A (Annie M) shoe findings h 280 Clark rd
" Henry G (Rebecca) shoes B h 514 Warren
" Kathryn E bds 514 Warren
" Kenneth H student h 280 Clark rd
" Mary R clk 1343 Beacon bds at Everett
LaPlante John (Rose) janitor h 50 Harvard
Lapman Rodney W (Lulu F) sales h 1892 Beacon
LaPrease Ira J (Harriet E) mgr h 9 Auburn cts
Lapsley James E (Catherine E) auto mech h 110 Franklin
Laramy Ira D (Alice) chauf h 44 Atherton rd
LARAMY SYDNEY G (Helen A) Auto Supplies 1391a Beacon Tel Brookine 6648 h 6 Perry See page 36
Larchmont apt 119 Park
Larkin Cornelius F (Margaret A) Met police h 266 Pond av
" James (Bridget A) eng h 28 Pearl
" James J carp h 27 Morss av
" John C (Louise F) carrier P O 47 h 2 Goodwin pl
" John J (Alice) lab h 19 Villa la
" Michael J (Mary A) gardener h 27 Ackers av
" Nicholas J (Mary) gro 288 Clyde h 286 do
" Patrick F (Mary E) town emp h 5a Kendall
" Wm (Mary E) gardener h 203 High
Larrabee George (Ethel) sales mgr h 132 Naples rd
" Homer B asst mgr 1501 Beacon bds do
Larsen Robert G mgr h 29 Copley
Larson Carl E installer 1318 Beacon h at Dor
" Harry chauf 34 Philbrick rd h do
Lasbury Howard A (Anna M) h 236 Rawson rd
Laskey Louis E (Mary L) merchant h 93 Marion
Lasselle Lanphere D (Georgianna P) mus pub h 93 Winchester
" Norman A (Maude M) sales h 11 Netherlands rd
Latham Annie wid Aaron H h 44 Allerton
Lathrop Hiram M (Grace C) sales h 1223 Beacon
" John C, C S B lecturer 99 Colchester h 87 do
" Laura Mrs h 87 Colchester
Laubham Clarence A (Josephine) asst mgr h 283 St Paul
Laughton Mabel F tchr John D Runkle sch bds at Quincy
Lauler Walter ins bds 1055 Beacon
Laurence Wm F (Sarah D) stationer h 1064 Beacon
Lauriat Harriet F wid Charles E h 1031 Beacon

ESTABLISHED 1875
L. NICKERSON
AWNINGS, TENTS, COVERS, FLAGS, FLAGPOLES
173 STATE ST., cor. COMMERCIAL ST., BOSTON Tel.—Richmond 986

Laurie John (Mary R) acct B h 85 Dean rd
" Archibald (Alta V) archt h 208 Winthrop rd
" Graham W treas 782 Commonwealth av h 23 Stetson
Lauricella Anthony (Lauricella & Pilato) 298a Harvard h at B
" & Pilato (Anthony Lauricella Anthony Pilato) shoe rprs 298a Harvard
Laughlin Agnes nurse b 382 Wash
Laurence Frank S clk bds 37 Bartlett cres
Laverty Edward S mgr 1322 Beacon h at Dor
Lavery Daniel J (Dorothy) contr B bds 1057 Beacon
Lavin Thomas J (Annie A) soft drinks 25 Morss av h 23 do
Lawless Catherine rem to Arlington
Lawlor Florence clk b 15 Harrison
" Mary E tchr bds 15 Harrison
" Thomas J (Sarah J) mach h 15 Harrison
Lawrence Almyra F wid Everett C h 217 Harvard
" Charles H (Marion) phys B h 119 Willard rd
" Edward bds 332 Tappan
" Edward Mrs h 332 Tappan
" Geraldine bds 217 Harvard
" Grace wid Charles G h 36 Webster
" Harriet F wid Sylvanus B h 235 Rawson rd
" H Hooper (Theodora E) real est h 98 Colchester
" Lavinia F wid Arthur D bds 68 Linden
" Lucilla P wid Francis W h 187 Mountford
" Marion W clk bds 36 Webster
" Mary B h 332 Tappan
" School J Harding Armstrong prin 27 Francis
" Ulysses S (Evelyn M) cashr 66 Wash h at Rox
Lawrie Graham W (Marion P) auto accessories h 23 Stetson
Lawson Hilding C dean 391 Wash h at Arlington
" Janet wid Peter H h 79 Naples rd
" Josephine F h 95 Mason ter
Lawton Michael A chauf b 247 Walnut
" Thomas housemn b 5 Davis av
" Thomas J (Mary J) clk h 247 Walnut
Lazarus Abraham cotton B bds 27 Littell rd
Lazarus
" Benjamin H cotton B bds 27 Littell rd
" Burt I cotton broker B h 27 Littell rd
" Effie hkpr bds 27 Littell rd
" Rose L clk bds 27 Littell rd
Leach Alice F wid James E h 5 Winchester
" Catherine C instr bds 5 Winchester
" Darby gardener bds 6 Roberts
" Elizabeth D bds 5 Park vale
" Elizabeth F tchr bds 5 Winchester
" Elizabeth S wid Dwight W h 5 Park vale
" Walter B (Grace W) mgr h 89 Naples rd
" Walter B jr student bds 89 Naples rd
Leader Harry W (Mary) chauf h 121 Brook
Leahy Elizabeth sten bds 115 Boylston
" Frances E tel opr 39 Aspinwall av bds 55 Walter av
" Francis T (Marie M) lawyer h 82 Stedman
" Jennie sten bds 55 Walter av
" Jennie F sten bds 115 Boylston
" John B sales bds 4 Perry
" John P lawyer bds 82 Stedman
" Maria wid John h 115 Boylston
" Mary shoewkr bds 55 Walter av
" Mary Mrs h 55 Walter av
Leak Ollie bds 254 Walnut
Leard Estella R clk bds 87 School
" Philip I (Rose) carp h 87 School
Learnard Henry G (Florida L) U S A h 367 Harvard
Learned Constance b 54 Cotswold rd
" James H (Alice B) dept mgr B h 54 Cotswold rd
Leary Charles pntr h 15 Cameron
" Charles A mgr 219 Wash bds 33 Kent
" George mgr bds 33 Kent
" James M steward bds 9 Perry
" Jeremiah A (Mary) insp bds 115 Stedman
" Leo H lawyer h 277 St Paul
" Margaret E nurse bds 5 Elm
" Marion C gro 21 Cameron h r 15 do
" Michael (Bridget) coachmn h 115 Stedman
" Timothy M (Mary A) chauf h 784 Boylston
" see O'Leary
Leatherbee Harriet B h 114 Lancaster ter

MACKEY & MEADE CO. HARDWARE PAINTS
HARVARD SQ. BROOKLINE, MASS., Tel Brookline 292

LEAVENS WILLIAM & CO INC Furniture 32 Canal Boston Tel Haymarket 154
Leavitt Ashley D (Myrtle H) pastor Harvard Cong ch h 35 Vernon
" Charles A (Hattie W) lawyer B h 104 Walnut
" Emma S bkpr 1314 Beacon h 420 Harvard
LEAVITT FREDERICK A (Grace F) (Frederick A Leavitt and Henry A Burnham) Real Estate 34 Walnut h 166 Tappan
LEAVITT FREDERICK A AND HENRY A BURNHAM Real Estate, Mortgages and Insurance 34 Walnut Tels Brookline 3030-3131 See left top lines and page 27
" Emily W died Nov 2 1921
" Jeanette wid John h 1267 Beacon
" John W (Beatrice) peanuts h 47 Stetson
" Julia E wid Guy S h 97 Francis
" Peter M (Sarah F) sugar B h 73 Green
LEAVITT W P SONS CO THE Slate Metal Tile and Gravel Roofers 29 Pearl Newton See page 30
LeBaron Annie Mrs hkpr 1871 Beacon
" Gertrude bkpr B bds 21 Bowker
LeBlanc Peter welder 324 Wash h at Watertown
Lebon Charles P (Henrietta) tchr h 1805 Beacon
LeBuff Charles E artist b 1682 Beacon
" Herbert C undtkr b 1682 Beacon
" Mary A wid Charles W h 1682 Beacon
Leckebusch Emma W wid Herman bds 39 Cypress
Leckie Wm (Sarah) sales mgr h 1247 Beacon
LeClair Mary E Mrs bds 237 Dean rd
Lee Alexander bds 12 Davis ct
" Alexander (Sarah A) clk 1346 Beacon h 7 Kendall
" Alice tchr 31 Hedge rd h at Milton
" Anna J bds 1668 Beacon
" Catherine bds 1668 Beacon
" Charles E broker B bds 54 Auburn
" Charlotte E h 1240 Beacon
" Coen J laundry 1711 Beacon h do
" Daniel A clk B bds 1668 Beacon
" Eleanor S school committee Town Hall h 511 Chestnut Hill av
" Ellen M bds 2 Wellington ter
" Frederick M (Louise E) capt U S A h 27 Englewood av
Lee
" George M dentist 1352 Beacon bds 1668 Beacon
" George W clk bds 7 Kendall
" G Winthrop (Eleanor S) librarian B h 511 Chestnut Hill av
" Harry S (Lillian) v-pres h 1680 Beacon
" Jeremiah decorator b 1668 Beacon
" John chauf bds 117 Davis av
" Joseph (Elizabeth) clk h 120 Franklin
" Josephine R sten 1640 Beacon bds 168 Cypress
" Lucy H bds 511 Chestnut Hill av
" Marion E bkpr bds 120 Franklin
" Mary wid James h 1668 Beacon
" Mary E bds 1668 Beacon
" Sing laundry 1176 Boylston h do
" Soo Co laundry 1615 Beacon
" Stewart (Mary) hlpr h 23 Aspinwall av
" Thomas E (Mildred E) druggist h 43 Boylston
" Thomas F clk B bds 1668 Beacon
" Wm (Elizabeth D) real estate 10 Tremont B h 19 Harris
" Wm R plmbr 31 Harvard bds 60 Harrison
Leech Margaret maid 157 Walnut
Leeds Francis (Emeline) h 1021 Beacon
Leek Frederick (Harriette) instr 2 Walnut h at Bellingham
Lees Walter G (Elizabeth J) paper mfr h 25 Willard rd
Leeworthy Mary attendant bds 6 Strathmore rd
Leff Morris (Fannie) tailor 38 Walnut h at B
Leffler Edward G (Anna R) investments h 39 St Paul
LeFrancis Amy D wid Frederick h 16 Manchester rd
" Frederick died Feb 2 1921
LeGacy Winfield W (Helen) asst janitor Town Hall h 21 High
Legge Arthur sales 1361 Beacon h at Rox
" Edward (Helen) wool h 1070 Beacon
Leghorn George M pres 860 Commonwealth av h at Winchester
LEGHORN MOTORS CO G M Leghorn Pres F Dewey Everett Treas Gardner Automobiles 860 Commonwealth av Tel Brookline 7600
Lehan Jennie V tel opr 39 Aspinwall av bds at J P

MASSACHUSETTS WHARF COAL CO.
General Office: **30 KILBY STREET, BOSTON, Tel. Main 4750**
Distributing Pocket for Brookline, 280 Cambridge St., Allston, Tel. Brighton 62

Lehan
" Patrick J (Barbara E) mgr h r 110 Chestnut
Lehnemann Agnes G bds 131 Sumner rd
" Ann Mrs h 131 Sumner rd
" Lawrence Mrs h 131 Sumner rd
" Lawrence J (Mary) com trav h 10 Strathmore rd
Lehrburger Eleanora C bds 33 Naples rd
" Lyman E (Pauline L) furs h 88 Browne
" Richard S clk bds 33 Naples rd
" Simon L (Eleanor) furs B h 33 Naples rd
Leigh R Kendall designer bds 97 Mason ter
" R Vernon (Emily) designer h 97 Mason ter
Leighton Ellis (Sadie) sales h 376 Wash
" Lincoln I h 312 Wash
Leith Anna clk bds 150 Aspinwall av
" Harriet bkpr bds 150 Aspinwall av
Leland Amory (Ethel M) elect eng B h 215 Crafts rd
" Edmund F (Eliza) wool B h 30 Prescott
" Edmund F jr bds 30 Prescott
" Elizabeth C bds 60 Marshal
" Gordon M sales bds 30 Francis
" Grace A wid Joseph D h 60 Marshal
" Hazel student bds 1842 Beacon
" Herbert M (Catherine) banker B h 30 Francis
" Oliver student bds 30 Prescott
Lembree Francois E (Hubertine C) wool B h 194 Clark rd
Lemere Winnie J nurse bds 1064 Beacon
Lemeris Alfonso O (Nan H) mgr B h 684 Wash
" Edward H eng bds 684 Wash
" John F sales B bds 684 Wash
" Paul G clk B bds 684 Wash
Leng Henry A (Mabel L) shoectr b 651 Chestnut Hill av
Lennon Edward J (Anna S) town empl h 61 Franklin
Lennox Hall apt Richmond Court 1213 Beacon
Lenzi Angela I treas 1318 Beacon rm 23 h 62 Pleasant
Leon Florence sec bds 136 Pleasant
Leonard Andrew J died July 29 1921
" Barton (Esther) auctioneer B h 74 mont
" Etta R Mrs h 222 Wash

Leonard
" Frank A clk 1363 Beacon bds 46 Harris
" Franklin student bds 46 Harris
" George F (Carrie A) wool B h 462 Harvard
" George Sill rem to N Y City
" Joseph T (Sarah J) thread B h 1425 Beacon
" Julius W (Helen) bds 65 Toxteth
" Lucius P (Mary) h 93 Perry
" Mae T hairdrsr bds 275 Pond av
" Mary E wid Andrew J bds 18 Toxteth
" Mary J Mrs com trav h 222 Wash
" Melvin H h 62 Egmont
" Pamelia A bds 1425 Beacon
" Rose bds 51 Harvard av
Leonardi Alfred hotel mn bds 172 Fuller
" Aramanda bds 172 Fuller
" Bianca clk bds 172 Fuller
" Elena clk bds 172 Fuller
" Mary wid Antonio h 172 Fuller
Leone Angelo shoe rpr 398 Harvard h at Malden
" Joseph shoe rpr 262 Harvard h at S B
Lergh George (Ethel S) cotton B h 72 Powell
Lesan Ralph H (Eplna E) rem to Los Angeles Cal
Leslie Mary P Mrs h 69 Summit av
" Sarah Mrs bds 61 Park
" Wm R pastor St Mark's M E ch h 5 Fairbanks
Letch Anna J wid Jasper mgr h 31 Station
Lett Hilda S wid Isadore h 342 Harvard
Letzing Christian A (Elizabeth J) locksmith h 3 Franklin ct
Levangie Thomas W (Annie M) cond h 154 Boylston
Leve Sigmund (Anita L) wool B h 46 Green
Leven Frances R rem to Dor
" Wm S prov 1396 Beacon h at Dor
Levensohn Abraham wool waste bds 10 Fuller
" A Sarah social wkr b 10 Fuller
" Hyman student bds 10 Fuller
" Lewis sales bds 10 Fuller
" Max (Ida) cotton h 10 Fuller
Levenson Joseph C (Dorothy F) dress mfr h 103 Winchester
" Max (Dina) clothing h 188 Rawson rd
Levi Carrie bds 15 Coolidge
" Harry (Ruth) rabbi h 56 Verndale

GREGORY & BROWN CO.
INTERIOR DECORATORS
Tel. Fort Hill 526
6 Hamilton Place Boston, Mass.
Paperhangings and Fabrics, Draperies, Upholstering, Furniture, Carpets, Painting and Decorating.
Opposite Park St., Church

Levi
" I Norman reg pharmacist (Krotki's Pharmacy) 402 Harvard h 25 Beals
" Robert real est h 1223 Beacon
Levin Abraham P (Fannie) real est h 27 Elba
" Maurice G (Pauline) h 36 Russell
Levine Charles (Bertha) bedding mfr h 105 Winchester
" Edward (Rebecca) clothing h 146 Coolidge
" Elmer sales bds 105 Winchester
" Ida E sec 1318 Beacon rm 22 h at B
Levis Charles L gas insp 7 Town Hall bds 1 Washburn pl
Levitt Max (Ellen) photo h 49 Summit av
Levy Albert sales bds 5 Winchester
" Blanche S h 5 Winchester
" Caroline L bds 5 Winchester
" Claire clk bds 86 Vernon
" Gabriel B (Dora R) mgr h 35 Westbourne ter
" Hyman J (Lillian L) sales h 179 Rawson rd
" Henry J (Anne) importer h 116 Pleasant
" Joseph (Betsy) rubber stamps B h 17 Gibbs
" Nathan (Blanche) civ eng h 7 Euston
" Sam shoe rpr 92 Harvard h at B
" see Leve and Levi
LEWANDOS Dyeing and Cleansing and Launderers 1310 Beacon Tel Brookline 5030 and 9 Harvard sq Executive Office 286 Boylston Boston Shops 17 Temple pl 284 Boylston 248 Huntington av and 79 Summer Boston Tel Back Bay 3900 See front cover
Lewenberg Arthur (Fannie) auto parking B h 15 Feneno ter
" Harry L v-pres B b 15 Feneno ter
" Joseph (Annie) real est B h 15 Feneno ter
" Maurice auto parking B b 15 Feneno ter
" Milton (Gertrude R) mgr h 170 Thorndike
Lewis Adolph (Margaret M) lab h 120 Brook
" Anna C vocal tchr bds 8 Elm
" Annie H bds 8 Elm
" Calvin W (Sarah W) h 26 Linden pl
" Celina H tchr B H S bds 66 Harvard av
Lewis
" Charles A caretkr h 8 Elm
" Charles C Mrs bds 1223 Beacon
" Charles G (Ada R) lawyer h 35 Harvard av
" Charlotte h 1223 Beacon
" Charlotte A Mrs h 35 Harvard av
" Cooke h 1223 Beacon
" Eline R drsmkr bds 1018 Beacon.
" Emma W wid Charles W h 32 Harvard av
" Florence A h 1870 Beacon
" George P clk bds 231 St Paul
" Halsey sales 1324 Beacon h at B
" Harriet A Mrs died July 29 1921
" Harriet G h 61 Vernon
" Hattie bkpr B bds 8 Elm
" Henry W (Caroline A) clk h 231 St Paul
" Hortense W h 56 Egmont
" Ida M tchr Heath sch h 35 Harvard av
" John E (Grace D) printing h 33 St Paul
" John F sales 1324 Beacon h at Allston
" Josephine bds 180 Clyde
" Lucy H bkpr h 8 Bowker
" Lucy W bds 9 Francis
" Madeline clk bds 50 Greenough
" Mary B died Feb 17 1921
" Max (Hattie) shirts B h 4 Euston
" Nathan H (May E) musician h 149 Naples rd
" Percival C ins bds 8 Elm
" Rosa A wid Adolph E h 49 Kent
" Samuel W sales B bds 32 Harvard av
" Verna A nurse b 54 Green
" Walter C (Emily) treas h 9 Francis
Leydon Arthur J bds 31 Linden pl
" Cong Church Harris G Hale pastor 1851 Beacon c Clinton path
" Harold W clk bds 31 Linden pl
" Katherine L bkpr bds 31 Linden pl
" Margaret A typist b 31 Linden pl
" Margaret E wid James H h 31 Linden pl
" Wm F (Ruth) sales h 173 Winchester
L'Heureux Mlle mgr B h 22 Garrison rd
Libbey Agnes B wid Robert M died Dec 10 1921
" Frances J Mrs bds 123 Kent
Libby Emma R check teller 1319 Beacon bds at Rox
" E bkpr 1341 Beacon h at Newton
" Herbert L clk bds 56 Greenough

THOMAS' FISH MARKET Inc.
PURVEYORS OF FINE SEA FOOD
We are direct Receivers
714 Washington St. PHONE SERVICE 6000-6400-4168 Brookline, Mass.

Libby
" Joseph pntr h 133 Boylston
" Louise M bds 14 Linden
" Nelson T (Wilhelmina) sales h 15 Gorham av
" Raymond E (Gladys S) sales h 32 Claflin rd
" Thomas E (Lillian M) h 56 Greenough
" Tobias (Georgiette D) trucking B h 1419 Beacon
Liberman Samuel (Sadie) junk h 6 Perry
Lichtenheim Louis (Mary) rem to Newton
Liddy J John mach h 108 Brookline av
" John farmer bds 97 Pearl
" Patrick (Lizzie) chauf h 12 Homer
Liden Anna R tchr High sch bds 15 Netherlands rd
" John sales bds 15 Netherlands rd
" Nelson mate h 15 Netherlands rd
" Nils N h 15 Netherlands rd
Lidstone George chauf b 9 E Milton rd
Lieb Bessie R clk bds 55 Naples rd
" Hyman (Rebecca) house finish h 55 Naples rd
" Mary M bds 55 Naples rd
Lieberknecht Frederick (Edna) barber 23a Harvard h 29 do
Lieberman Frances Mrs clk 271 Harvard h 76 Winchester
Liebman N Harry (Helen) wool B h 11 Powell
Liecty John L student b 103 Francis
" Katherine V B student bds 103 Francis
" Sallie G wid John L h 103 Francis
Lieske Max H carrier P O 46 h at J P
Liffler Charles (Lillian) rem to B
LIGGETT L K CO Druggists 1322 Beacon Coolidge Cor and 19 Harvard
Lilienthal Flora librarian bds 167 Thorndike
" Sophie bds 167 Thorndike
Liljegren Astrid cook 270 Buckminster rd
Lill John W (Mary E) ins B h 105 Longwood av
Lilley Agnes B Mrs b 44 Marion
Lillie Charles W (Hazel G) mfr h 84 Spooner rd
Lima Wilbur O (Mae) jeweler h 21 Coolidge
Limbach Ethel R Mrs b 91 Centre
Lincoln Albert L (Edith W) v-pres Boulevard Trust 1319 Beacon and lawyer B h 61 Walnut pl
" Albert L jr (North W) wool B h 128 Middlesex rd
" Alfred L h 1223 Beacon
" Edward L (Anna W) h 239 Rawson rd
" Edward P supt b 33 Englewood av
" Edwin H civ eng h 40 Webster pl
" Elizabeth bds 311 Clark rd
" E Wilson (Nila K) editor B h 134 Pleasant
" Frederic H (Ethel) motion picture producer h 15 Brewster ter
" Frederick B (Mary R) asst mgr B h 54 Francis
" George T died May 8 1921
" Hervey W sheepskins (Lynn) h 311 Clark rd
" James G (Sallie T) builders' supplies h 108 Winthrop rd
" Joseph clk bds 311 Clark rd
" Katherine S bds 311 Clark rd
" Margaret F bds 40 Webster pl
" Margaret R bds 108 Winthrop rd
" Mary G bds 40 Webster pl
" Walter M (Elizabeth) Brookline Savings Bank h 86 Greenough
LINCOLN WILLIAM & SON (Edward B Miles) Real Estate and Insurance 27 State Boston Tel Main 3276
" Wm H (Cecelia) h 60 Beech rd
" Wm H School Frank T Hall prin 194 Boylston n Walnut path
Lindahl Fred E (Nannie W) chef h 128 Davis av
Lindauer Margaret tel opr bds 657 Wash
Linden The apt 38 Linden
Lindequist Dagmar student bds 91 Stedman
" Hjalmar (Jennie) designer bds 91 Stedman
Linder Mary F wid George h 37 Philbrick rd
Linderman Charles B (Helen) mgr h 203 Winchester
Lindgren Waldemar (Ottolina M) prof M I T, B h 12 Littell rd
Lindh Arthur E (Caroline F) leather B h 21 Clark rd
Lindhorst Caroline bds 149 Walnut
" Rosa seam bds 149 Walnut
Lindsay Henry A Mrs b 198 St Paul
Lindsey Marjory E bds 1223 Beacon
" Minnie Mrs bds 45 Marion
" Samuel McC pastor The First Bapt ch h 1223 Beacon

MARKET TRUST COMPANY
309 WASHINGTON ST. Brighton **136 BRIGHTON AVE. Allston**

Linehan Daniel J (Mary) real est h 43 St Paul
Linenthal Harry (Theresa) phys B h 1553 Beacon
Liner Samuel M (Hilda) auto radiators h 83 Stedman
Link Herbert J auto mech 324 Wash h at Som
Linn Chapin C (Helen S) corp clk 1318 Beacon rm 11 h 97 Mason ter
" Edgar C (Harriet H) pres 1318 Beacon rm 11 h 93 Williston rd
" Realty Service Inc Edgar C Linn pres and treas Chapin C Linn corp clk 1318 Beacon rm 11
" Robert H bds 93 Williston rd
Linnell Leon welder bds 59 Vernon
" Wm H h 59 Vernon
Linscott Albert W (Laura G) sales 10 Harvard sq h 14 Green
" Anna M nurse 1870 Beacon h do
" Benjamin H died Dec 26 1921
" Wm F (Margaret) pntr h 26 Juniper
Linsky Isidor (Rebecca B) tailor h 30 Columbia
" Max (Matilda D) tailor h 93 Fuller
Lint Ernest C eng bds 356 Wash
" Hattie E Mrs h 356 Wash
Linton Ann Mrs h 21 Sheafe
Lionais Alfred A sales bds 344 Harvard
Lipe Frederick W (Sadie A) grain h 9 Babcock
Lipphardt Harry B (Darthea) auditor h 29 Harvard av
" Hattie cashr bds 29 Harvard av
" Hattie W wid Louis h 29 Harvard av
" Louise D clk 1341 Beacon bds 29 Harvard av
Lipsitz Jacob (Rebecca) metals h 41 Naples rd
Lishon Lester J (Emma E) pres 324 Wash h 110 Browne
Litchfield Frederick E (Virginia R) lawyer B h 1588 Beacon
" Joshua Q (Mabel B) tchr B h 95 Fuller
" Miriam bds 86 Powell
" Ruby B bds 154 Thorndike
" Virginia bds 86 Powell
Little Arthur D (Henrietta A) chem eng (Camb) h 5 Maple
" Caroline H wid Charles h 44 Winslow rd
" George W tchr manuel training pub sch h at Lynn
Little
" Harry H (Frances C) sales h 51 Winchester
" Helen M Mrs tchr bds 87 School
" James (Catherine) lab h 58 Villa la
" James L jr (Leonora) archt h 75 Goddard av
" John M (Ruth K) phys 43 Upland rd h do
" Laura R h 25 Goddard av
" Marcus V Mrs h 359 Tappan
" Pauline F Miss clk 1324 Beacon h at Rox
" Roy silk bds 5 Maple
" Theodore W (Katherine) pres B h 43 Carlton
Littlefield Cora E tchr b 1463 Beacon
" Ethel tchr bds 1463 Beacon
" Etta E wid Charles A h 1463 Beacon
" J Frank (Hattie) prod B h 60 Gorham av
" Lora A wid James C h 15 Centre
" The apt 1253 Beacon
Littlewood George (Elizabeth) stone ctr h 11 Tabor pl
Livingston Bertha died Jan 3 1921
" Harry (Eva M) whol teas h 1674 Beacon
" Henrietta E tchr bds 1674 Beacon
Ljungquist August W gardener bds 1188 Boylston
Lloyd Deborah E h 157 Aspinwall av
" George H (Salome) iron h 1455 Beacon
" John M (Delia E) chauf h 120 Brook
" Mildred A jr tel supervisor 39 Aspinwall av bds at Rox
" Norman D sales b 157 Aspinwall av
Locke Harriet S bds 14 Hamilton rd
" Herbert A G (Gertrude G) publisher B h 14 Hamilton rd
Lockett Wm T rem to Newton
Lockhart Grace M musician bds 120 Stedman
" R Harold sales bds 23 Netherlands rd
Lockwood Albert H (Ida N) editor h 231 Rawson rd
" Ethel W Mrs h 51 Gorham av
" Helen E tchr bds 94 University rd
" Jane nurse 80 Glen rd bds do
" Mary H Mrs h 94 University rd
" Ralph student bds 1023 Beacon
Loeb Sigmund S (Annie) neckwear mfr h 82 Fuller
Loeser George K L (Nellie) sculptor h 36 Beals

WILLIAM E. McCOY & CO.
Real Estate and Insurance
451-452 Old South Bldg., Boston Tels. Congress 5035 and 962

LOFGREN EVANDER H (Jennie) (Lofgren & Queander) 97 Boylston h 14 Homer
LOFGREN & QUEANDER (Evander H Lofgren and Rudolph F Queander) Painters and Decorators 97 Boylston office 14 Homer Tel Brookline 2602-R See page 24
Logan Agnes A wid Hiram H h 143 Tappan
" Alexander sales 1320 Beacon h at Newton
" Flora B buyer b 150 Aspinwall av
" Hiram H died Aug 9 1921
" James eng bds 83 Brook
" James sales B bds 23 Hurd rd
" John H (Mary F) gardener h 80 Pleasant
" John J student bds 80 Pleasant
" Lida M nurse 227 Summit av b do
" Robert (Lydia) gro h 83 Brook
" Robert J (Alice R) (Jersey Cloth Mills) 65 Kent h 79 Cypress
" Sarah E Mrs h 94 Pleasant
Logue Ellen T wid John H h 495 Pond av
" Mary L tel opr bds 495 Pond av
Lomasney Fred carriage pntr 1 High h at Rox
Lombard Augustine A (Leona T) clk 1617 Beacon h 8 Roberts
" Elizabeth drsmkr 5 Elm h do
" Emily drsmkr 5 Elm h do
" Frank A clk 1356 Beacon h at Brighton
" Percival H (Isabelle F) h 619 Boylston
Lombert Elizabeth nurse 300 South bds do
London Abraham (Goldie) sales h 159 Coolidge
" Blanche priv sec b 159 Coolidge
" Hannah R sec bds 159 Coolidge
Londoner Herman W (Gertrude P) sales h 57 Addington rd
Loney Annie T Mrs h 147 Mason ter
Long Anna M Mrs drsmkr 4 Cypress h do
" Annie M wid Henry N laundress h 20 Roberts
" Charles E (Alice G) sten bds 64 Pearl
" Clarence T (Cora) supt h 193 Rawson rd
" Margaret F h 252 Aspinwall av
" Nellie A bds 252 Aspinwall av
" Richard C (Cyrs & Long) 14 Sheate bds 593 Heath
" Walter C h 3 Euston
" Wm J chauf bds 156 Harvard
Longfellow Clara G bkpr b 332 Wash
" Lillian M dental asst b 332 Wash
Longley Edmund W (Anna) v-pres B h 1470 Beacon
" Eva P wid I Newton h 120 Pleasant
Longmore Wm R (Ellen) Ladder 2 h 17 High
Longwood Cricket Club 50 Middlesex rd
" Day School 36 Browne
" School Marion E Marsh prin 129 St Mary's
" Station B & A Edgar H Spencer agt 35 Chapel
" The ldgh 1063 Beacon
LONGYEAR JOHN M (Mary B) Banker h 120 Seaver corner Leicester
" Robert D consular service bds 120 Seaver
Lookner Joseph pntr 296 Harvard h at B
Loomis Louise C Mrs h 54 Marion
" Will J (S Mae) mgr h 60 Greenough
Lorance J Frank (Edna M) chauf h 13 Linden
Lord Edward W (Mary E) h 40 Pleasant
" Edwin A student b 40 Pleasant
" Everett W (Myrtle K) instr B U h 6 St Albans Hall 1213 Beacon
" Hannorah Mrs bds 109 Winchester
" Henry G (Adelaide) h 434 Walnut
" Henry W sales bds 40 Pleasant
" Herbert B (Linda C) acct h 8 Marshall ter
" James F (Marion L) lumber h 281 St Paul
" Jennie S Mrs h 22 University rd
" Juliette T bds 158 Wolcott rd
" Mary F bds 434 Walnut
" Samuel L student bds 6 Albans Hall 1213 Beacon
" Robert H (Eugenia G) pub B h 7 Brewster ter
" Wallace R student b 40 Pleasant
Lordan Margaret W sten 9 Boylston bds at Dor
Loring Atherton (Anna) lumber B h 23 Prescott
" Atherton jr student b 23 Prescott
" Esther A wid h 1501 Beacon
Lortscher Charles J cabtmkr bds 179 High
Lothian Carrie M h 36 Webster
" Martha A employment 1318 Beacon rm 4 h 36 Webster
" Mignon M hairdrsr 1318 Beacon h 36 Webster

FREDERICK A. LEAVITT & HENRY A. BURNHAM
REAL ESTATE INSURANCE MORTGAGES
34 Walnut St., Village Square Tels.—Brookline 3030 or 3131

Lothian
" Thomas B (Emily D) theatre mgr h 1213 Beacon
Lothrop Arthur E (Mabel C) wool B h 336 Clark rd
" Clide A mus tchr 7 Elm bds do
" Florence E wid Stephen h 1455 Beacon
" George E (Elizabeth) phys h 127 Naples rd
" George E jr (Marie W) theatrical mgr b 127 Naples rd
" Helen E Mrs bkpr 639 Hammond h at B
" Lewis W (Carrie R) wool broker B h 11 Stearns rd
" Sarah L wid Aubrey h 7 Elm
" Theodore A (Fannie C) sec h 123 Fuller
Lott Harriet Mrs died Mar 1 1921
Loud John H (Myrta F) organist h 76 Parkman
Loughlin Johanna clk b 5a Kendall
" John (Johanna) lab h 5a Kendall
" J Sherwood (C Jane) ins h 71 Highland rd
" Lawrence rem to B
" Thomas clk 1324 Beacon h 86 Harvard
Loughman Catherine bds 102 Wash
" George E chauf h 17 St Mary's ct
" Mary E tchr bds 102 Wash
" Michael P (Ellen T) waiter h 102 Wash
" Thomas J police B bds 102 Wash
Loughnane Patrick J chauf 219 Fisher av
Loughrea Joseph E carrier P O 47 h at Watertown
Love Charles P Ladder 1 h 44 Ackers av
" Francis X Comb F b 44 Ackers av
" Frederick L contr h 44 Ackers av
" George P (Margaret) Comb 2 h 39 Eliot cres
" James died May 12 1921
" James L (Margaret) Comb D h 789 Boylston
" Mary A Mrs died May 7 1921
" Wm J ins bds 44 Ackers av
Lovejoy A M Mrs h 1731 Beacon
" Emily wid Benjamin P h 1589 Beacon
" Ethel bds 1731 Beacon
Loveland Cleora E bds 7 Babcock
" Harold clk bds 158 Harvard
" Irene O wid Joseph W h 7 Babcock
" Osborne W (Bessie P) h 7 Babcock

Loveland
" Walter G teller 66 Tappan h at B
Loveley George J (Martha S) sales mgr h 11 Claflin rd
Lovell Allan H (Mary C) lab h 3 Harvard ct
" Cornelia L died March 27 1921
" F Kendrick driver b 3 Harvard ct
" Grace E opr bds 3 Harvard ct
" Herbert A firemn rem to Brooklyn N Y
" Horace P driver bds 26 Prospect
" Raymond M shipper 1597 Beacon b 3 Harvard ct
Lovering Arthur (Gladys T) elect eng h 119 Westbourne ter
" Ernest (Mary) treas B h 46 Welch rd
" Ernest jr bds 46 Welch rd
LOVERING JOHN S Moving Packing Shipping and Storage of Household Furniture Office Moving and Express Main Office 42 Portland Boston Tel Haymarket 1189 and 1190 Brookline Branches 262 Harvard Coolidge Corner Tel Brookline 8320, 207 Harvard av Allston Tel Brookline 8363 h at Somerville See page 10
Lovett Albert J (Anna M) rem to B
" Augustus S (Elizabeth) ins B h 59 Windsor rd
" A Sidney jr clergymn bds 59 Windsor rd
" Eleanor H bds 56 Upland rd
" Eliot W ins B bds 3 Euston
" Elizabeth wid cook h 5 Kerrigan
" James gasfitter 73 Walnut h at Allston
" Louis deB rem to N Y City
" Louis E (Hermine) consulting eng h 96 Browne
" Paul D sales bds 3 Euston
" Sophia P wid Joshua h 3 Euston
Lovewell Augusta S sten bds 233 Harvard
" Frank S (Elsie V) asst mgr h 202 Fuller
" Marguerite E H sten b 233 Harvard
Low Daniel S student bds 15 Carlton
" Edith M student b 14 Pleasant
" Edward Gilchrist Mrs h 28 Allerton
" Ellen P tchr Pierce sch bds 55 Davis av
" Frederick B student b 14 Pleasant
" Harry C (Mabel) phys B h 15 Carlton
" Harry F clk bds 2 Linden

W. H. RUSSELL GOUDEY PLUMBING AND HEATING
Stoves, Furnaces, Ranges
31 Harvard St., Brookline, Mass. Tel. Brookline 800

Low
" Jennie S wid Charles A bds 6 Park drive
" Joseph T (Edith J) phys 14 Pleasant h do
" Joseph T 3d sales bds 14 Pleasant
" Louise S bds 57 Pleasant
Lowe Flora H wid Edward S h 1453 Beacon
" Harry clk bds 2 Linden
" Ivers M (Jessie A) supt h 40 White pl
" Willis H rem to Camb
Lowell Amy h 70 Heath
" Austin H (Mary E) prov h 40 Naples rd
" Charles C sales 40 Naples rd
" Guy (Henrietta) archt B h 20 Chestnut pl
" Mertilla wid Joseph I b 82 Ivy
" Myrtle E tel supervisor 39 Aspinwall av bds at Rox
Lowenstein Max (Nettie) furn h 158 Naples rd
Lowrey Martin E (Norah) porter h 4 Juniper
Lowrie Sadie F bds 18 Thorndike
" Sarah E wid Daniel h 18 Thorndike
Lubell Abraham M (Anna) furrier h 140 Fuller
" I Robert (Mary) furriers supplies h 80 Browne
" Samuel furrier bds 140 Fuller
Luby Aloysius J ins b 156 Harvard
Lucas E Louise asst Public Library h 112 Winthrop rd
" Fred H (Mary E) mgr 838 Commonwealth av h 9 Alton pl
" Mary W h 171 Thorndike
" Wm A dentist h 236 Rawson rd
Luce Frederick B rem to Chicago Ill
" Mary B Mrs died Feb 2 1921
Luch Frank sales 10 Harvard sq h at Dor
Luck James E (Mary E) janitor h 48 Lancaster ter
Lucy Annie maid 85 Griggs rd
" John (Annie F) lab h 1216 Boylston
Ludeke Herbert student b 48 Park
Ludwig Ellis S bds 12 Homer
" Louis F (Mary) chauf h 12 Homer
" Mary E clk bds 12 Homer
Lufbery Germaine F governess bds 94 Williston rd
Luhrs Wm chemist b 46 University rd
Luker Elsie L musician bds 9 Summit av
" Mary E wid Wm J h 9 Summit av
Luker
" Frank H mus tchr 1318 Beacon rm 24 h 9 Summit av
Lundberg Anna nurse b 19 Eliot cres
" Doris S cashr bds 19 Eliot cres
" Ellis H pntr 63 Kent h at Camb
" Gertrude L Mrs maid 80 Seaver
" Gustaf Danish consul h 71 Rawson rd
" John C (Margaret) janitor h 81 Ivy
" Marie A wid C h 19 Eliot cres
Lundblad Dennis B (Tessie B) sales h 1680 Beacon
Lundbladh Herman E paper bds 90 Westbourne ter
Lundy John (Margaret) chauf h 77 Walnut
" John J (Margaret) lab h 34 Jamaica rd
" John T chauf bds 95 Pearl
" Katherine charwoman h 95 Pearl
" Mary A cashr bds 95 Pearl
" Wm lab h 95 Pearl
Lunney Clement F rem to B
" Harry J (Catherine) paper handler h 113 Franklin
" James H (Martha) exp h 122 Kent
" Maude cashr bds 122 Kent
" Wm driver 44 White pl h 113 Franklin
" Wm P driver bds 122 Kent
Lunt Ella F Mrs h 52 Davis av
Lupton Plaskett (Emma) pntr h 306 Harvard
" Thomas (Catherine M) pntr h 9 Craig pl
Lurvey S Almira bds 156 Tappan
Lusk Merle L sales 1378a Beacon h at Peabody
Lustig Martin optician b 159 Coolidge
" Simon (Theresa) optician h 159 Coolidge
Luxton Denning D (Bertha) mgr h 29 Longwood av
Lyceum Hall 107 Wash
" Hall Pharmacy (E C DeVicq & Co) 113 Wash
Lyford Thomas (Bessie F) buyer h 11 Alton pl
Lykours George (Nettie) barber 157 Wash h 24 Villa la
Lyle David W (Laura J) h 14 Marion
" Eveline B phys 14 Marion h do
Lyman Annie P wid Anson M h 92 Pleasant
" Elizabeth C bds 105 Heath
" Florence G tchr bds 1694 Beacon
" Frederick S (Julia G) h 1644 Beacon

GEORGE W. JOHNSTON
REAL ESTATE 1299 BEACON ST.
TELEPHONE 2190

Lyman
" Henry phys bds 105 Heath
" Sarah D wid Benjamin b 92 Pleasant
LYMAN THEODORE Director Jefferson Laboratory Harvard University h 105 Heath
" Walter J (Grace F) agt h 1647 Beacon
Lynch Agnes B tel opr 39 Aspinwall av bds 94 Brookline av
" Alice G clk 1312 Beacon bds 229 Cypress
" Anna E clk bds 34 Brook
" Bernard W (Margaret E) marble wkr h 94 Brookline av
" Bernice A tel opr bds 94 Brookline av
" Daniel J (Margaret) police h 39 Perry
" David J (Ellen) pntr h 10 Davis ct
" Dorothea M jr tel supervisor 39 Aspinwall av bds at Rox
" D Wm (Helen T) agt h 12 Henry
" Edward B tel installer b 94 Brookline av
" Edward J pntr h 34 Brook
" Edward M chauf 1324 Beacon h at B
" Effie M clk bds 11 Waverly
" Elizabeth hkpr 229 Cypress
" Elizabeth tel opr bds 10 Davis ct
" Elizabeth T sten bds 224 Tappan
" Frances D tel opr 1501 Beacon b do
" Frank S auto rpr 71 Boylston h at Camb
" George lab bds 44 Atherton rd
" George chauf 54 Winchester bds 44 Atherton rd
" George J (Mary) lab h r 43 Walter av
" Gertrude E sten bds 52 Jamaica rd
" Gertrude F sten bds 52 Jamaica rd
" Hannah wid Patrick h 52 Jamaica rd
" Hannah E wid James J h 34 Brook
" Henry nurse 300 South bds do
" Helen packer bds 10 Davis ct
" Henry H (Lucy W) boiler mfr h 41 Mason ter
" James gardener b 52 Jamaica rd
" James J (Louise M) lawyer B h 71 Toxteth
" James J (The Vincent Press) 6 Aspinwall av h do
" James M T bds 55 Newton
" John sales bds 229 Cypress
" John E (Harriet E) treas B h 141 Salisbury rd

Lynch
" John F med student bds 90 Highland rd
" Madge bkpr 1501 Beach bds do
" Margaret laundress 300 South b do
" Margaret tel opr bds 34 Brook
" Margaret V bkpr 1501 Beacon b do
" Mary tel opr bds 10 Davis ct
" Mary waitress 207 Fisher av
" Mary wid John J h 41 Villa la
" Mary A tel opr 39 Aspinwall av bds at Rox
" Mary E bkpr bds 224 Tappan
" Mary G clk 1324 Beacon bds 34 Brook
" Mary J bds 234 Pleasant
" Matthew D (Mary E) clk h 78 Brookline av
" Michael died Feb 12 1921
" Michael C (Margaret) police h 759 Boylston
" Nellie dom 60 Amory
" Robert F insp h 229 Cypress
" Rose wid John laundress bds 96 Brookline av
" Susan A hkpr h 224 Cypress
" Wm clk bds 10 Davis ct
" Winifred M masseur b 224 Tappan
Lynn Herbert F police and druggist bds 21 Clark rd
" Jane wid Samuel h 21 Clark rd
Lynne John E (Helen) supt h 328 Wash
Lynsky John (Mary) tmstr h 9 Flora
" Sadie bds 9 Flora
Lyon Arthur B (Mary H) phys 92 Pleasant h do
" Charles E export h 1477 Beacon
" C Evelyn artist bds 1073 Beacon
LYON ERNEST (Grace C) Building Commissioner rm 21 Town Hall h 36 Alton pl
" Harriet S wid h 385 Harvard
" Hattie F wid Ellis V died Jan 12 1921
" Henry E clk 1298 Beacon h at Allston
" Levi T (Arabelle) h 44 Cypress pl
" Louise D wid Wm H h 37 Warren
" Ruth bds 37 Warren
Lyons Anna E tel opr bds 8 Houlihan av
" Annie E wid James C h 8 Houlihan av
" Arthur J vault mgr Brookline Trust Co 1341 Beacon bds 89 School
" Aubrey C (Ethel) cotton B bds 31 Russell

KING AUTO SUPPLY CO
ACCESSORIES AND SUPPLIES—PARTS FOR FORDS—TIRES—VULCANIZING—GARDEN IMPLEMENTS—LOCKSMITHS AND TOOL GRINDERS
207 Washington Street Telephone—Brookline 401

Lyons
" Brendon P (Elizabeth) steel h 54 Dwight
" Bridget wid Thomas h 58 Jamaica rd
" Caroline J bkpr bds 122 Kent
" Edward chauf bds 15 Linden
" Fred J (Ruth H) burlap B h 154 Thorndike
" George chauf 65 Kent b 58 Jamaica rd
" James (Annie) lab h 784 Boylston
" James F clk bds 8 Houlihan av
" James H lab bds 258 Cypress
" John F (Gertrude T) auto rpr h 9 E Milton rd
" John H (Florence) real est h 210 Babcock
" John J (Catherine F) h 56 Addington rd
" John M woolens h 447 Chestnut Hill av
" Joseph C editor Boston Post bds 9 E Milton rd
" Katherine A clk 289 Harvard bds at Dor
" Kevin T student bds 56 Addington rd
" Leopold J (Esther) reporter Boston Globe h 31 Gibbs
" Lillian K Mrs h 1778 Beacon
" Margaret matron 66 Tappan h 58 Jamaica rd
" Margaret clk 1299 Beacon bds at Dor
" Margaret Mrs h 81 Pearl
" Margaret M clk rm 11 Town Hall bds 8 Houlihan av
" Margaret M bkpr b 58 Jamaica rd
" Margaret M sales 1324 Beacon bds at Dedham
" Mary wid John A h 9 E Milton rd
" Nelson K (Hertha L) student bds 7 St Albans Hall 1213 Beacon
" Nora wid John h 18 Roberts
" Patrick J sales bds 9 E Milton rd
" Sarah A h 258 Cypress
" Stephen G chauf bds 9 E Milton rd
" Thomas bds 165 Pond rd
" Thomas P (Margaret) supervisor h 58 Jamaica rd
" W Raymond beverages h 56 Addington rd
Lynskey Grace E clk bds 9 Flora
" Thomas A lab bds 9 Flora
Lykourgeodis George barber 157 Wash h 24 Villa la
Mabry Greta supt 10 Walter av h do
MacAdam Alexander E (Florence I) watchmn h 9 Rice

MacAdam
" Catherine nurse h 31 Linden pl
" Florence nurse bds 9 Rice
" Jane manicuring 1352 Beacon h 31 Linden pl
MacAllister Anna drsmkr 4 Cypress bds do
MacArthur Ruth nurse 227 Summit av bds do
MacAskell Margaret maid 107 Dean rd
MacBriar Josephine A wid Thomas h 14 Marion ter
MacBride Maurice A (Jemima) pres h 1037 Beacon
MacBurney Elizabeth J sec bds 142 Pleasant
" Lillias clk bds 142 Pleasant
" Robert J chauf h 142 Pleasant
" Wm acct bds 142 Pleasant
MacCallum Frank A (Mary) elect blowers B h 12 Colbourne cres
MacCarthy Frances bds 26 Browne
" Helen bds 26 Browne
" Katherine Mrs h 26 Browne
" Mary bds 26 Browne
MacClure Bernice maid 309 Buckminster rd
MacCollom Edward D (Estelle B) rem to B
MacCord Wm A (Katherine K) lawyer B h 14 Marshal
MacCormick Charlotte hkpr 1501 Beacon
MacCorry Charles E S real est B h 1647 Beacon
" Henry died May 7 1921
" Madeline bds 1647 Beacon
" Marie bds 1647 Beacon
" Wm H sales bds 1647 Beacon
MacCoy Clinton V bds 1244 Beacon
" Susan S Mrs h 1244 Beacon
MacCuspie Alexander clk 1332 Beacon bds 43 Winchester
Macdonald Catherine A h 2 Linden
" Duncan (Catherine) mtrmn h 5 Houlihan av
" Elsie sten bds 125 Coolidge
" Mary A nurse rm 6 Town Hall b at Allston
MacDonald Anna waitress bds 108 Harvard
" Anne student bds 1768 Beacon
" Anne wid James died Apr 3 1921
" Bessie bds 32 Atherton rd
" Catherine B maid 19 Fairbanks
" Christine nurse 227 Summit av b do
" Duncan W fore 1324 Beacon h at Newton

Metropolitan Coal Co. General Office: 20 Exchange Place, Boston
Brookline Office: 110 Washington St., Brookline Village
YARD: 399 Chestnut Hill Ave. *Tel. Brookline 1720*

MacDonald
" Daniel T (Katherine) lab h 37 Juniper
" Edna F bkpr 1355 Beacon bds 118 Mason ter
" Elizabeth M student bds 37 Winchester
" Frederick W sales bds 32 Atherton rd
" Freeman W (Alice S) phys h 87 St Mary's
" James (Mary) police h 32 Atherton rd
" James R clk bds 32 Atherton rd
" John J (Nellie J) auto rpr h 39 Kent
" J R teller bds 129 Harvard
" Laura nurse 300 South bds do
" Mabel nurse bds 1477 Beacon
" Mae bds 56 Harvard av
" Mary A wid Wm D h 37 Winchester
" Mary E bds 2 Linden
" Mitchell B clk bds 37 Winchester
" Paul S sec h 85 Browne
" Renilda rem to P E I Canada
" Roderick A (Annie K) driver h 18 Glenland rd
" Stewart W sales 1298 Beacon h at Rox
" Winifred Mrs bds 20 Roberts
MacDonnell Catherine E nurse bds 1834 Beacon
" Margaret nurse h 1834 Beacon
" Margaret B nurse h 1834 Beacon
" see McDonald and MacDonald
Macdonough Rodney h 1588 Beacon
MacDougall Horace G (Ethel T) shoe mfr h 75 Clinton rd
" Mary wid Alexander hkpr 20 Clinton rd
MacEachern Angus (Edna P) broker B h 1014 Beacon
" Sarah hkpr 469 Walnut
MacFall Ida Maye Mrs h 11 Verndale
MacGillivray Nellie F bkpr 83 Wash h at Som
MacGlauflin Jennie S clk bds 73 Kenwood
MacGonagle Arthur A (Margaret) clk h 19 Shailer
" John clk bds 19 Shailer
MacGregor Alice W Mrs h 51 Addington rd
" Elizabeth T h 11 Park
Machette Samuel E (Emily) mgr h 144 Coolidge
MacIntyre Annie M companion bds 93 Perry
MacIsaac Anne E nurse bds 37 Winchester
" John A (Lottie) mtrmn h 165 Wash
" Mary A nurse b 4 Cypress ter
MacIver John (Ruth) chauf h 116 Brook
" Margaret bds 1571 Beacon
Mack Fred (Mary W) eng h 677 Wash
" Lawrence P (Bertha I) chauf h 34 Station
Mack's Cafe (Spiros Philippas, Spiros Daston, John Grives) restr 109 Wash
Mackall Fannie B wid Joseph bds 11 Webster pl
Mackay Charlotte L h 109 Colbourne cres
" Robert C bds 109 Colbourne cres
MacKay Annie R matron bds 25 Harvard av
" Tena J nurse bds 21 Bowker
" Wm K (Saede H) appraiser mgr h 17 Strathmore rd
MacKenzie Barbara J drsmkr h 70 Perry
" Ernest F (Sarah) clk 66 Wash h 163 Pond av
" Harold O (Renia) driver bds 133 Cypress
" Hector (Mina) janitor h 1470 Beacon
" Jessie B nurse 80 Glen rd bds do
" Katherine drsmkr bds 29 Linden pl
" Lena M bkpr h 70 Perry
" Margaret J wid Angus G h 233 Harvard
" Mary Jane writer bds 18 School
" see McKenzie
Mackey Annie J Mrs h 315 Boylston
" Caroline wid James bds 179 Aspinwall av
" Caroline M bkpr 242 Wash b 20 Kent
" Edward M (Imogene H) wall paper h 481 Boylston
" Edith C bds 1501 Beacon
" Eleanor C bds 20 Kent
" George J clk bds 33 Glenland rd
" Geraldine student bds 20 Kent
" Gertrude E bds 481 Boylston
" James L clk 1186 Boylston bds 33 Glenland rd
MACKEY JAMES P (Leonora J) Pres Mackey & Meade Co Inc 242 Washington h 20 Kent
" John W (Annie) housemn h 33 Glenland rd
" J Francis student b 33 Glenland rd

When you say
HENDERSON & ROSS
You think REAL ESTATE
1320 BEACON STREET : : BROOKLINE

Mackey
" Mark J (Mary E) h 179 Aspinwall av
" Mary J bds 20 Kent
" Mary J tel supervisor 39 Aspinwall av bds r 315 Boylston
" Mary M sten b 33 Glenland rd
" Spoor (Edith C) wall paper B h 1501 Beacon
" Wm J clk bds 33 Glenland rd
MACKEY & MEADE CO INC Hardware and Paints 242 Washington Harvard sq Tel Brookline 292 See left top lines and page 16
Mackie Ellen B h 31 Coolidge
" Wm C (Gerda E) phys 54 Coolidge h do
MacKillop Murdock (Edith) chauf 1146 Beacon h do
MacKinnon Alfred E chauf bds 38 Linden
" Florence E tel opr b 38 Linden
" Howard J student bds 38 Linden
" James E (Katherine) mgr h 38 Linden
" John A (Minnie) driver h 156 Boylston
" Johnena asst 227 Summit av b do
" Joseph C instr h 50 Verndale
" Ralph J clk bds 38 Linden
" Susie A Mrs died Nov 26 1921
" Wallace L sales bds 38 Linden
Mackintosh Alexander F chauf bds 62 Toxteth
Macksey John (Mary R) sales mgr h 39 Stetson
MacLaughlin Susan E wid Edward h 38 Linden
MacLean Alexander H b 1870 Beacon
" Harold L ins bds 34 Bowker
" Jessta Mrs pres 1318 Beacon rm 23 h 62 Pleasant
MacLellan K Belle dom 6 Prescott
MacLeod Allan (Edith G) coal h 145 University rd
" Annie bds 132 Pleasant
" Bros (Daniel M and Robert F) furn movers 184 Wash
" Christine L sten b r 161 Harvard
" Daniel H (Lillian A) mtrmn h 13 Linden
" Daniel M (Ella) (MacLeod Bros) h 382 Wash
" Donald F (Christina) caretkr h r 161 Harvard
" Everett L v-pres 1356 Beacon h at Brighton
" Florence dom 10 Beech rd
" Gladys L clk 184 Wash b 14 Linden

MacLeod
" James driver bds 18 Glenland rd
" Jeska sten bds 1077 Beacon
" Laura C mgr h 1221 Beacon
" Mabel M wid drsmkr B h 4 Fuller
" Mansion apts 16 Davis av
" Myrtle C sten bds 4 Fuller
" Nancy M bds 635 Hammond
" Robert F (Leona) (MacLeod Bros) h 14 Linden
" Robert F clk bds 13 White pl
" Sadie cook 26 Chesham rd
" Wallace F (Catherine A) auto rpr h 13 White pl
MacMahon James clk bds 48 Salisbury rd
MacMillan Angus B (Edith) eng B h 1 Cypress ter (E)
" Emma Mrs bds 1801 Beacon
" James W (Mary C) chauf h 9 Hurd rd
" John A phys 1801 Beacon h do
" Malvina R bds 1801 Beacon
" Mary L wid Donald A bds 1 Cypress ter (E)
" see McMillan
MacMurray Charles O (Elizabeth J) mgr h 132 Naples rd
MacNamara Annie E drsmkr b 755 Boylston
" Mary wid Patrick h 755 Boylston
" Mary F sten bds 755 Boylston
MacNaught Wm (Lilly) h 232 Aspinwall av
MacNaughton James confr B h 1070 Beacon
MacNeill Helen tchr h 18 Naples rd
" Josephine hairdrsr b 18 Naples rd
" Margaret nurse bds 209 Harvard
MacNevin Pearl J tel opr bds 24 Prospect
MacNoe George pumping mach'y B bds 81 Marion
Macomber Clarence R (Carrie B) mfr bds 224 Aspinwall av
MACOMBER H S & CO INC Automobile Tires and Oils 150 Milk Boston Tels Congress 1244-1245-1246 See back cover
" Katherine bds 28 Webster
MACOMBER LOWELL P (Elma S) Treas H S Macomber & Co Inc 150 Milk Boston h 137 Gardner rd
" Mildred B bds 1100 Beacon
" Stanley B mgr b 224 Aspinwall av
" Wm H M (Ida E) h 11 Russell
Macondray Horatio N clk bds 50 Stedman

COOLIDGE CORNER ELECTRIC SHOP
ELECTRIC SUPPLIES AND APPLIANCES
AUTOMOBILE ACCESSORIES, HARDWARE AND ALUMINUM WARE
CONTRACTING AND REPAIRING
295 Harvard Street Brookline, Mass. TELEPHONE BROOKLINE 8368

MacPherson Christina hkpr 6 Foster
" Christine wid Daniel h 166 Walnut
" Edith G Mrs h 39 Williston rd
" Gardner B student bds 39 Williston rd
" Henry S (Alice L) lawyer h 1863 Beacon
" Hope student bds 39 Williston rd
" Leslie prntr bds 166 Walnut
" Lisbeth student b 39 Williston rd
" Marion C wid Duncan F bds 22 Hyslop rd
" Minnie wid Wm h 201 High
Macqueen Hugh clk 1001 Beacon h 9 E Milton rd
" Mary A wid John h 9 E Milton rd
" Sarah dom bds 9 E Milton rd
MacQueeney Patrick T (Helen S) police h 66 Chestnut
MacVarish Emery E tel opr bds 91 Boylston
" John D (Cassie F) carp h 91 Boylston
" John D jr (Elizabeth) chauf b 91 Boylston
MacVicar Dolena maid 15 Babcock
Macy Edward J (Helen D) auctioneer B h 154 Thorndike
Madden Andrew A (Helen M) cond h 225 High
" Bridget wid John J h 90 Brookline av
" Catherine wid Samuel J h 154 Harvard
" Catherine F wid Samuel J h 184 Harvard
" Charles lab bds 142 Boylston
" Charles J (Angele W) furn h 1 Summit av
" Charles W (Elsie) Comb B h 63 Walter av
" Delia A died Oct 5 1921
" Florence C tel opr bds 90 Brookline av
" John J died Feb 28 1921
" Lucy student bds 306 Harvard
" Mary A hkpr 3 Franklin
" Mary T drsmkr bds 3 Franklin
" Matthew F (Alice) shipftr h 27 Juniper
" Samuel J died Jan 30 1922
" Wm T student b 90 Brookline av
Maddock Agnes T clk bds 70 Harvard av
" Albert T (Ellen) chauf h 559 Heath
" Mary E bds 70 Harvard av
Maddocks H Ross (Gladys M) pres h 25 Euston
Maddox Charles E (Anna) paymaster h 593 Heath
" see Mattox
Madigan Annie nurse b 69 Cypress
" Leo J (Irene H) wool h 51 Wolcott rd
Maffitt Henry S (Alice) bank ex h 15 Euston
Magee Elizabeth B clk 173 Wash h 110 Franklin
" Hannah T h 110 Franklin
" Helen G student bds 168 South
" John E F (Ellen G) h 168 South
" John F (Mary) (J F Magee & Co) h 50 Villa la
" John J auto mech 324 Wash h at Dedham
" John J cotton bds 168 South
" J F & Co (John F Magee) furn moving 108 Wash
" J Ralph (Harriet K) clergymn rem to Seattle Wash
" Margaret L clk 173 Wash h 110 Franklin
" Mary A buyer B h 110 Franklin
" Mary F bds 168 South
" Wm J (Lois) acct bds 40 University rd
" see McGee
Magenis Marion E b 180 St Paul
" Mary A wid James P h 180 St Paul
Magennity John J (Margaret J) Comb E h 72 Harvard
Maginty Patrick mason h 18 Juniper
Magner Katherine nurse 300 South bds do
Magness Doris tchr bds 376 Wash
Magnuson Carl A (Agnes) chauf h 86 Highland rd
Magoon Ernest B (Margaret M) (Brookline Auto Renting Station) 31 Harris h 24 Prospect
Magrane Charles E (Esther F) h 60 Egmont
Magraw John G mgr h 141 Fuller
Maguire Bessie nurse 300 South b do
" Charles D (Christina) chauf h 114 Brook
" Henry J asst mgr 1324 Beacon h at Winchester
" James P (Mae F) sales h 4 Auburn
" Jessie sten bds 257 Walnut
" Robert chauf 31 Harris bds 1 Harvard ct
" Wm B (Delia) boilermkr bds 32 Kent sq
" see McGuire
Magullion Mary E wid John R h 17 Winslow rd

CALL BROOKLINE 8378 1318 Beacon St.

Anything in REAL ESTATE Anywhere
Francis F. Whittier-Carl S. Whittier
BUYING, SELLING, LEASING, APPRAISING, MANAGEMENT, &c.

CALL MAIN 4382 120 Tremont St

Mahan Alice G bds 276 Clyde
" Anna M sten bds 10 Edwin
" Catherine C bkpr bds 276 Clyde
" Francis bds 276 Clyde
" John F janitor J Elliot Cabot and Longwood schs h 10 Edwin
" Joseph bds 276 Clyde
" Mary A acct B bds 10 Edwin
" Michael H (Lena E) pntr h 41 Franklin
" Michael J (Bridget W) gardener h 100 Chestnut
" M Josephine nurse b 41 Franklin
" Patrick (Nora) gardener h 276 Clyde
" Patrick W chauf bds 10 Edwin
" Thomas (Anna) gardener h 41 Franklin
" Thomas F (Sarah) lab h 709 Hammond
" Thomas J J (Mary) car rpr h 183 High
" Winnifred sten bds 276 Clyde
" see Mahon
Maher Anna A bds 1216 Boylston
" Catherine E wid h 21 Morss av
" Henry J elect h 100a Wash
" James H harness rpr 100 Wash b 100a do
" James H jr installer 1318 Beacon bds 100a Wash ....
" Katharyn tel opr b 1216 Boylston
" Leo T clk bds 100a Wash
" Louise B student b 1455 Beacon
" Samuel J (Ellen) firemn h 33 Aspinwall av
" Teresa h 46 Russell
" Thomas (Effie) janitor B H S h 42 Walter av
" Wm C (Margaret F) landscape gardener h 1216 Boylston
" Wm F student bds 1455 Beacon
" Wm T (Marie L) mattresses B h 1455 Beacon
Mahler Edward (Katherine) purch agt B E Ry h 1514 Beacon
Mahlon Mary J wid John N bds 48 Dwight
Mahon Catherine wid Michael J h 20 Fay pl
" David L (Mary) clk h 792 Boylston
" Frederick S chemist b 20 Walter av
" James P (Alice E) plumbing insp rm 21 Town Hall h 244 Boylston
" Julia clk bds 115 School
" Thomas J (Delia) Comb A 140 Wash h 787 Boylston
" Wm forester bds 80 Pleasant
" Wm E bds 20 Walter av
Mahoney Agnes T clk b 32 Brook
" Annie R wid Patrick A h 15 Hurd rd
" Bartholomew (Mary) lab h 89 Pearl
" B Francis bds 89 Pearl
" Catherine wid Michael h 49 Kent
" Catherine L bkpr bds 54 Villa la
" Caroline T bds 72 Walnut
" Cornelius (Maria) lab h 105 Brookline av
" Daniel F (Beatrice) phys B h 191 Babcock
" Dennis driver h 1 Vogel ter
" Dennis F civ eng bds 32 Brook
" Elizabeth J tel opr 39 Aspinwall av bds at Rox
" Elizabeth M drsmkr bds 49 Kent
" Ellen wid Cornelius h 89 Pearl
" Ethel L h 261 Heath
" Francis X appr 31 Harvard bds 12 Juniper
" Hannah L tel opr 39 Aspinwall av bds 29 Oakland rd
" Helen T drsmkr bds 49 Kent
" Henry J police bds 1 Vogel ter
" James H student bds 87 Pearl
" James E (Mary A) mtr h 147 Salisbury rd
" Jeremiah F (Mary C) chipper h 253 Boylston
" Johanna hkpr 25 Kent sq bds do
" John (Mary) lab h 58 Cameron
" John J driver bds 15 Smyth
" Joseph P police b 32 Brook
" Katherine A wid David J h 100 Wash
" Katherine E drsmkr b 15 Hurd rd
" Lillian drsmkr bds 49 Kent
" Margaret maid 330 Clark rd
" Mary A wid Edward h 15 Glenland rd
" Mary E tel supervisor 39 Aspinwall av bds 54 Villa la
" Mary K student b 15 Glenland rd
" Mary T fitter bds 1 Vogel ter
" Theresa E died Apr 25 1921
" Thomas D (Ellen) fore h 32 Brook
" Thomas F (Freda) chauf h 233 Boylston
" Thomas F plmbr bds 32 Brook
" Thomas J (Nora) driver h 54 Villa la
" Timothy J (Lillian) elect h 43 Walter av
" Wm (Catherine) lab h 54 Villa la
Maia-Ferreira Sara A h 3 Washburn ter
Mainster Sarah Mrs h 1537 Beacon
Maitland Wm (Martha) mtrmn h 25 Aspinwall av

Est. 1857 **M. W. QUINLAN** *Tels. Brookline 437-438*
AUTOMOBILE AND CARRAGE BODY BUILDER
PAINTING, TRIMMING AND REPAIRING
Boylston, Walnut and High Streets **Brookline, Mass.**

Major Earl M (Beatrice) lieut U S N bds 199 Dean rd
" Marion E h 54 Auburn
Makepeace Bertrand L (Annie H) blue prints h 76 Harvard av
" Leon D (Violet) blue prints h 31 Linden pl
Maker Marie M Mrs bds 22 Harris
Makerwich Wm (Annie) lab h 4 Duffley ct
Malanson Simon (Philomena) harness mkr bds 31 Station
Malcomes James H (Mary C) clk P O bds 52 Brook
Malcomson James plmbr b 7 Craig pl
Mallar Clarence E (C E Mallar Co) bds 79 Cypress
" C E Co (Clarence E Mallar) carps 312 Wash
" Gladys clk bds 79 Cypress
Mallee Elizabeth Mrs sales h 18 Strathmore rd
Mallett Stephen P (Evelyn K) dentist B h 132 Middlesex rd
Malley Anna wid John H h 1911 Beacon
" Dorothy bds 1911 Beacon
" John bds 1911 Beacon
" John F (Marion C) lawyer h 142 Fuller
Mallory Frank B phys B h 116 Longwood av
" G Kenneth student bds 116 Longwood av
" Tracey B phys b 116 Longwood av
Malloy Delia maid 96 Dean rd
" Frederick journalist bds 82 Highland rd
" Thomas F J (Ellen) Ladder 2 h 639 Chestnut Hill av
Malmrose Aael (May) pntr h 147 Mason ter
MALMROSE M Painting Decorating and Paperhanging 288 Harvard Tel Brookline 4841 See right top lines and page 24
Malone Bernard T mason 65 Bartlett cres bds do
" Edward G contr 65 Bartlett cres bds do
" Margaret E tchr Pierce sch bds 1 Auburn cts
Maloney Edward P bds 17 Morss av
" Ella wid Michael J h 46 Pearl
" Harold J clk bds 46 Pearl
" James clk 1266 Boylston bds at J P
" James P driver bds 46 Pearl
" John watchmn h 20 Jamaica rd
" John J (Annie) chauf h 8 Houlihan av
Maloney
" Mary J sten bds 8 Houlihan av
" Monica M bkpr bds 20 Jamaica rd
" Patrick driver bds 46 Pearl
" Patrick (Bridget) lab h 28 White pl
" Paul bds 34 Perry
" Philip student bds 34 Perry
" P John student bds 20 Jamaica rd
" Robert chauf bds 46 Pearl
" Teresa A sten h 34 Perry
" Timothy (Mary A) lab h 17 Morse av
" see Moloney, Mullaney and Mullowney
Malonson Ella U h 164 Thorndike
Maloon George C com trav bds 287 Walnut
" Grant (Georgia C) com trav h 287 Walnut
" M Gladys clk bds 287 Walnut
" Ralph I student bds 287 Walnut
Maloy Charles B prsmn bds 22 Linden pl
Mandell Alice I sec bds 4 Auburn cts
" Nancy E wid George H h 4 Auburn cts
" Suzanne bds 49 Alton pl
" Winthrop P oil h 53 Alton pl
Mandelstam Gertrude bds 79 Gibbs
" Isaac W (Rose) jeweler h 79 Gibbs
" Max sales bds 79 Gibbs
" Rae sec bds 79 Gibbs
Mandeville Samuel A (Ethel L) h 56 Dwight
Mangan John G phone insp bds 18 Homer
" Mary E clk bds 18 Homer
" Rosabel bds 18 Homer
" Rosetta E wid John died Jan 20 1921
" Thomas J died June 25 1921
Mangini Catherine B wid Joseph died Jan 30 1922
" John A finisher b 28 Atherton rd
" Stephen clk bds 28 Atherton rd
Manheim Joseph clk 696 Wash h at Rox
Manks Dorothy asst Public Library h at Camb
Manley Alden A h 265 Pond av
" Francis M dentist 797 Boylston h do
" John W capt Comb 3 bds 797 Boylston
" Mary L h 797 Boylston
" Michael F police bds 797 Boylston
Mann Arthur M clk bds 5 Park
" Benjamin P importer B b 5 Park
" Edith supt 10 Walter av bds do
" Frances F wid Wm O h 48 Kilsyth rd

EDW. B. MILES
Tel. Main 3276
REAL ESTATE
INSURANCE
MORTGAGES

Mann
" Helen F student bds 48 Kilsyth rd
" Howard T (Eleanor M) teller B h 17 Warwick rd
" Josephine C student bds 48 Kilsyth rd
" Martha E Mrs phys 5 Park h do
" Mary E h 14 Linden
" Sarah E h 14 Linden
Manness Charles H (Elizabeth L) broker B h 93 Williston rd
Manning Anne B wid Jacob M h 1694 Beacon
" Charles F clk 1324 Beacon h at Camb
" Edward A (Cornelia) shoes h 18 Browne
" Elizabeth laundress b 14 Prospect
" Elizabeth M tel opr 39 Aspinwall av bds 68 Walter av
" Ernest L (Lillian B) securities B h 58 Marshal
" Esther E bkpr bds 200 Freeman
" Gertrude A tel opr b 200 Freeman
" Helen E Mrs clk 1324 Beacon h 96 Brookline av
" James H (Frances B) eng h 135 Freeman
" John P auditor b 200 Freeman
" John T (Annie L) umbrella mfr B h 121 Salisbury rd
" Joseph A (Ella) whol shoes B h 209 Buckminster rd
" Joseph M (Nora) chauf h 4 Boylston pl
" Joseph P auto rpr 9 Pearl h at Dor
" J Nelson (Grace M) clk h 179 Clinton rd
" Manda nurse 80 Glen rd b do
" Mary E bkpr bds 200 Freeman
" Patrick (Bridget) lab h 68 Walter av
" Roger (Helen T) sales h 209 Middlesex rd
" Theresa opr bds 68 Walter av
" Thomas W (Mary F) chauf h 200 Freeman
" Wm (Margaret) gardener h 174 High
Mannix Jane cook 295 Walnut
Mansfield Frank E (Alice) sales h 9 Salisbury rd
" George W (Katherine D) optician B h 489 Wash
" Georgia D tchr Heath sch bds at Canton
Manson Albert C (Flora A) gro B h 167 Clinton rd
" Carrie F wid Frederick T h 135 Fuller

Manson
" Charles (Jennie) gardener h 156 Chestnut
" Daniel E v-pres B h 292 Clinton rd
" Dorothy L bds 1463 Beacon
" Frederick T died Jan 28 1921
" Gilbert T (Elizabeth F) supt P O 47 h at B
" Harold C (Helen R) buyer h 21 Russell
" Jennie nurse bds 9 Park vale
" Marion student bds 292 Clinton rd
" Wm L (Nannie) bkpr h 1463 Beacon
Mansur Elwilda Mrs h 9 School
Manter Grace H tchr Edward Devotion sch bds 11 University rd
Manthorne Bessie cook 199 Dean rd
" Harold N (Mary F) garage bds 18 Davis av
" Suzanne M purch agt h 2 Claflin rd
Many Robert (Louise) rem to Brighton
Marble Florence W bkpr b 176 Naples rd
" Mary wid Albion h 176 Naples rd
March Gertrude R tchr Michael Driscoll sch bds 25 University rd
" Gordon B (Elizabeth B) sales B h 85 Griggs rd
Marcou Edward T chauf 32 Station h at Rox
Marcus Bernard W (Jennie R) contr h 271 Dean rd
" Maurice L (Bertha S) lawyer bds 16 Beals
Marcy Flora C wid Ernest H b 1885 Beacon
" Philip B eng bds 1885 Beacon
Marden Charles F (Julia B) grain h 33 Westbourne ter
" Emiline wid Frederick A died Jan 24 1922
" Harold H rem to Narragansett Pier R I
" Henry R (Anna A) chauf h 33 Harvard av
" James B adv b 33 Westbourne ter
MARDEROSIAN KAPREAL DER (K D Marderosian & Sons) Oriental Rugs 1626 Beacon h at Cambridge
MARDEROSIAN KAPREAL DER & SONS (Kapreal Der Marderosian) Oriental Ispahan Rug Renovating Co 1626 Beacon Tel Brookline 6205 Washing, Cleansing and Repairing See inside back cover

MACKEY & MEADE CO. HARDWARE PAINTS
HARVARD SQ. BROOKLINE, MASS., Tel Brookline 292

Margeson J Parker supt 293 Boylston h at Winthrop
Margoles Alfred (Sarah) sales h 74 Winchester
Maria Elias J leather B h 58 Verndale
" Katherine bds 58 Verndale
" Kerema wid George b 58 Verndale
" LaBebe bds 58 Verndale
" Lulu bds 58 Verndale
Mariner Cyrilda A clk 39 Aspinwall av bds at Brighton
Marion apts 53 Marion
" Carrie E wid Otis H bds 60 Windsor rd
" Michael F (Mary A) chauf h 173 High
" see Marrion
MARKET TRUST COMPANY Henry E Bothfeld Pres George M Angier V-Pres Kenneth E Downs Treas Walter J O'Donnell Asst Treas 309 Washington Brighton Tels Brighton 1840-1841 and 136 Brighton av Allston See left top lines and page 4
Marks Charles P (Miriam U) sales h 61 Columbia
" Philip B (Rebecca) dry gds h 9 Gibbs
" Sadie Mrs bds 395 Harvard
Marland Wm H (Marion C) treas B h 459 Chestnut Hill av
Marley Rose h 137 Boylston
Marlow Annie F tchr h 68 Fuller
" Mary F bds 68 Fuller
Marmaud Joseph L (Anna L) carrier P O 47 h 23 Hurd rd
Marple Arthur clk bds 104 University rd
" Evelena L Mrs h 104 University rd
" Eveline F bds 104 University rd
Marquardt Arthur C (Kathryn S) auto accessories h 104 Columbia
Marquis Wm B archt h 96 Winthrop rd
Marr Isabel wid Llewellyn bds 92 Marion
Marra Daniel (Margaret) sales bds 81 Marion
Marrion Lillian G clk b 115 Browne
Marsh Arthur E (Julia) broker h 619 Wash
" Elizabeth L h 30 Kilsyth rd
" Elmer M (Ella J) h 146 Naples rd
" Luman W (Lucille W) contr B h 39 Addington rd
" Marion E prin Longwood sch bds at Newton
" Mary J Mrs bds 4 Davis av
Marshall Ada I wid Frank h 200 St Paul
" Alexander G sales mgr bds 195 Davis av
" Annie Mrs h 3 Grafton Hall 1213 Beacon
" Bertha C tchr B H S b 523 Wash
" C Agnes bkpr 55 White pl bds 17 Kent
" Daniel (Grace) h 17 Kent
" Dwight L (Lena C) sales h 175 Clark rd
" Edwin R h 1793 Beacon
" George E real est h 33 Summit av
" George L (Ida) sales h 36 Claflin rd
" Gertrude M h 71 Carlton
" Grace I bds 195 Davis av
" Henry A police bds 17 Kent
" Herman W (Elizabeth) phys B h 11 Claflin rd
" Ida M Mrs asst supt Brookline Pub Baths h 37 Brook
" Irving F (Helen) bonds B h 35 Allerton
" James (Grace G) vet surg 39 Boylston pl h 195 Davis av
" John J died Feb 6 1921
" John R (Cora E) chef h 71 Carlton
" John R (Elsie P) phys 689 Wash h do
" Lilly wid George M h 183 Clinton rd
" Lutley porter 17 Stearns rd b do
" Margaret wid John J h 809 Boylston
" Marion C head nurse 80 Glen rd bds do
" Maude E bds 115 Fuller
" Minnie E bds 33 Summit av
" Ralph S (Mabel) restr h 106 Marion
" Sarah J wid John P bds 155 Davis av
" Susan wid Allen U died Feb 16 1921
" Wm (Jessie) hats h 397 Harvard
Marston Isaac V bds 255 Clark rd
" I Bertram (Katherine E) archt h 255 Clark rd
" R Co food shop 1302 Beacon
Martensen Olga maid 232 Summit av bds do
Martin Alice G h 16 Stetson
" Arthur B bds 1093 Beacon
" Clarence A (May) pilot h 62 Dwight
" Francis C (Stella F) acct h 4 Brewster ter
" Frank barber 1637 Beacon b 1651 do
" Georgianna S wid Wm R bds 22 Kent sq

MASSACHUSETTS WHARF COAL CO.
General Office: **30 KILBY STREET, BOSTON, Tel. Main 4750**
Distributing Pocket for Brookline, 280 Cambridge St., Allston, Tel. Brighton 62

Martin
" Harold h 1223 Beacon
" Harry H (Nellie E) carp h 61 Franklin
" Horace J (Grace W) gen mgr h 57 Longwood av
" Howard M buyer b 82 Babcock
" Ira W (Sadie) carp h 222 Wash
" James (Helen) fore h 315 Boylston
" James H (Elizabeth) janitor 32 Powell h 32a do
" John (Bertha) chauf h 7 High st pl
" John J auto rpr 9 Pearl h at Som
" Joseph (Minnie) lab h 17 Craig pl
" Juliette bkpr bds 41 Waverly
" Max (Florence) florist h 198 St Paul
" Michael driver 30 Cameron h at B
" Samuel (Martha) chauf h 46 Harris
" Sarah wid John bds 153 Kent
" Seth L (Minnie E) h 1470 Beacon
" Thomas (Mary E) piano tuner h 183 High
" Virginia clk bds 753 Boylston
Martine Rose M b 24 Strathmore rd
Martino Raffaele musician b 21 Fairbanks
Martinson Lydia wid Andrew h 86 Highland rd
Martone Fred shoe rpr 226 Cypress h at Camb
Marulli Bernadetto shoe rpr 12 Smyth h at Newton Centre
Marvel Harry E (Suzanne T) treas B h 7 Auburn cts
Marvici Marcello barber 238 Wash h at B
Marvin George R (Ruth D) prntr h 58 Marshal
" Laura C wid Arthur bds 14 Park
" Thomas O commr (Wash D C) b Hampton Court
Mascari Ugo Filippo (Helen M) author h 83 Harvard
Mason Cora F h 516 Harvard
" Emma F wid Robert D bds 193 Clark rd
" Frances A D bds 21 Fuller
" Frank H (Bertha) clk U S dist ct B h 21 Fuller
" George W (Etta B) clk h 6 Edwin
" Henrie A (Irma L) sales h 236 Rawson rd
" Henry W (Ida D) conveyancer h 84 Harvard av
" James H (Mary) elect h 1514 Beacon

Mason
" Jennie wid Henry M h 516 Harvard
" Sidney R real est h 516 Harvard
" Wm (Anna) clothing h 809 Wash
" Wm R (Marion W) sales h 15 Colbourne cres
Masonic Hall 1 Harvard
MASSACHUSETTS WHARF COAL CO Edward H Baker Pres Arthur E Dennis V-Pres Francis B Smith Sec Edward W Pierce Treas Louis S Chase Asst Treas 30 Kilby Boston Tel Main 4750 See right top lines
Masse Annie bds 17 Bartlett cres
" Bertha wid bds 1581 Beacon
" Emily h 17 Bartlett cres
" Jacob died June 12 1921
" Minnie bds 17 Bartlett cres
" Sara bds 17 Bartlett cres
Massey David (Margaret) coachmn h 9 Craig pl
" David jr chauf bds 9 Craig pl
" Henry P student b 234 Harvard
" Jennie clk 256 Wash b 96 Browne
" Mary L Mrs bds 234 Harvard
" Thomas (Margaret A) h 96 Browne
Massoletti Frances H bds 60 Harvard av
Masterson James J sales h 1736 Beacon
Matelle Edmund J (Aline G) chauf h 55 Newton
Mather Eugene H (Blanche B) broker B h 92 Dean rd
Matherson Bena hkpr 25 Dwight
Mathias Jacob bds 22 Beals
Matsuki Catherine student bds 815 Wash
" Edward T clk h 815 Wash
" Tsuya mus tchr h 815 Wash
Matteson Hobart V student bds 56 Verndale
" Hobart M (Edna) treas h 56 Verndale
" Mary Mrs bds 56 Verndale
Matthews Bertha C waitress h 231 Wash
" Clarence clk h 231 Wash
" Cora I drsmkr bds 44 Davis av
" Maynard sec bds 384 Harvard
" Saul F (Harriet S) dress mfr h 395 Harvard
Mattocks Wm D (Bessie L) treas B h 1483 Beacon
Mattox Frances S Mrs died May 17 1921
" Viveca wid Willard S h 24 Winchester

BAY STATE PAINTS and VARNISHES
—— Made by ——
WADSWORTH, HOWLAND & CO., INC.,
The Bay Stater COOLIDGE CORNER BROOKLINE, MASS. The Bay Stater

Mattox
" see Maddock and Meddox
Mattson Carl E mgr 53 Regent cir h at Waltham
" John R treas 53 Regent cir h at Waltham
" W Frank (Margaret T) canned gds B h 162 Walnut
Matz Abram H (Bertha) tailor B h 811 Wash
Maurer Beatrice A sten b 144 Pleasant
" Elsie H clk 1324 Beacon bds 144 Pleasant
" George W (Emily) pipe mfr h 144 Pleasant
" Reginald A coml artist bds 144 Pleasant
Mawhinney Belle wid Henry h 10 Homer
" Harry chauf 10 Harvard sq h at Rox
MAWHINNEY HENRY (Jennie R) Leather Goods, Trunks 390-392 Washington h 129 Harvard See page 37
" Matthew gardener 160 Clinton rd bds do
" Robert (Minnie) rem to W Newton
Mawrey Ira sales bds 50 Harris
Maxcy Warren L (Margaret V) sch supplies B h 75 Centre
Maxon Matthew (Emily) cond h 13 Wash
Maxson Irving F (Nellie P) sales h 95 Centre
Maxwell Cecil K (Sadie A) sales h 669 Wash
" Jessie A bds 139 Mason ter
May Albert E min eng bds 231 Rawson rd
" Dorothy bds 62 Pleasant
" Edith bds 62 Pleasant
" Edith R h 146 Tappan
" George A (Jennie) h 62 Pleasant
" Isaac (Ida) ins agt h 76 Winchester
" John P (Anna B) supt h 142 Davis av
" Margaret G Mrs h 446 Boylston
" Mary C bds 11 Evans rd
Mayberry Lowell A (Florence) lawyer B h 12 Parkman
Mayer Bertha Mrs bds 420 Harvard
" Brantz (Mary K) lieut U S N bds 51 Kenwood
" Leo sales bds 420 Harvard
Mayers Alice A wid Charles R h 1867 Beacon
Maynard Abbott T b 16 Fuller
" Alexander P (Grace P) sales h 16 Fuller
" Charles H shipping agt B h 22 Dana
" Eliazbeth S student b 16 Fuller
" Fred C (Lillian L) elect eng h 223 Freeman
Mayne Joseph student b 741 Heath
" Joseph J (Rachael) lab h 741 Heath
" Ruth clk bds 741 Heath
Maynz Inez A h 609 Wash
Mayo Alfred cond bds 133 Cypress
" Amy Eliot bds 1561 Beacon
" Chester G paymaster U S N h 66 Summit av
" Eliot B Mrs h 1561 Beacon
" Lincoln pres B h 1561 Beacon
" Lydia wid Richard b 19 Columbia
" Wm H bds 1731 Beacon
Mays Jeremiah clk 1356 Beacon
Mazur Blanche student bds 20 Claflin rd
" Gertrude tchr bds 20 Claflin rd
" Louis (Evelyn) clothing h 20 Claflin rd
McAdam Linda B tchr Newton St sch h at W Rox
McAdams Charles chauf b 137 Boylston
" Francis archt bds 137 Boylston
" Herbert (Gertrude) poultry h 9 Kerrigan pl
" James F (Catherine J) carp h 8Rice
" John I clk h 335 Boylston
" Joseph A (Bridget) lab h 18 Juniper
" Marion gro 135 Boylston h 137 do
" Michael J (Marion) lab h 137 Boylston
McAdoo Robert J shoe ctr h 1100 Beacon
McAlduff Fred A opr 19 Webster h at Rox
McAleer Charles L (Martha E) supt h 206 Clark rd
McAllister Frederick chauf 191 Buckminster rd bds do
McAnarney Catherine G Mrs b 1687 Beacon
McArdle Rose C bkpr bds 40 Oakland rd
McArthur Robert (Bessie) acct h 15 Westbourne ter
McAulay Francis (Jeanie) gardener h 564 Heath
McAuliffe Helen clk 1324 Beacon b at B
" Mary B tel opr 39 Aspinwall av bds at Allston

THOMAS' FISH MARKET Inc.
PURVEYORS OF FINE SEA FOOD
We are direct Receivers
714 Washington St. PHONE SERVICE 6000-6400-4168 Brookline, Mass.

McAusland Albert H h 16 Hamilton rd
" Anna Mrs sales b 14 Prospect
McAvaney Mary dom bds 450 Wash
McAvoy Edward shoes 167 Wash h 106 Davis av
" Elizabeth T bds 106 Davis av
" Ellen A died Dec 30 1921
" Frank A supervisor 9 Boylston h at Dor
" Gwendolyn Mrs h 37 Winthrop rd
" Mary E bds 37 Winthrop rd
McBourney James W (Caroline) janitor h 25 Alton pl
McBrien Francis elect 83 Wash h at Dor
McBurney Elizabeth wid David h 7 Cameron
" Samuel (Cynthia) chauf h 267 Boylston
" Wm J (May) rpr 1361 Beacon h 8 Homer
" see MacBurney
McCabe Anna tel opr b 215 Pond av
" Catherine F tel opr 39 Aspinwall av bds 215 Pond av
" Harry prntr bds 59 Villa la
" James J police h 215 Pond av
" John firemn h 59 Villa la
" Mary dom h 33 Brookline av
" Patrick (Catherine) lab h 215 Pond av
" Peter chauf bds 59 Villa la
" Sarah A bds 177 Pond av
" Theresa M tel opr 39 Aspinwall av bds 215 Pond av
" Thomas F (Margaret) mgr 101 Wash h 7 Netherlands rd
" Thomas J (Ellen) clk h 792 Boylston
McCaffery James (Annie A) mgr 31 Harris h 93 Pearl
" Thomas B mgr 7 Station h 32 Kent
McCaffrey Eleanor clk b 10 Morss av
" George clk bds 10 Morss av
" George B (Mary) barber B h 10 Morss av
" Owen J (Ethel M) chauf h 160 Chestnut
" Robert R (Frances) real est B h 7 Lennox Hall 1213 Beacon
McCahon Thomas J (Margarette G) carp h 75 Greenough
McCallum Wm S (Helene D) lawyer B h 1870 Beacon
" see MacCallum
McCammond Robert S mgr bds 13 Perry
McCandlish Grace K h 88 Pleasant
McCann Frank (Mary A) taxis B h 47 Clark rd
" John R clk 1731 Beacon h at Brighton
McCarn Andrew (Margaret) carp h 217 Wash
" E Rosalind tchr bds 30 Clyde
" Mabel K student bds 30 Clyde
" Rowan (Mary) chauf S L Whipple h 30 Clyde
McCarney Alice M tel opr 39 Aspinwall av bds at Rox
McCart James M linemn 1318 Beacon h at J P
McCarter Flora A h 180 St Paul
" Fred W h 180 St Paul
McCarthy Agnes sec bds 7 Fiske ter
" Agnes E b 20 Abbottsford rd
" Alice G clk b 641 Chestnut Hill av
" Alice G tchr bds 146 Thorndike
" Andrew T (Ella) lab h 41 Walter av
" Anna E tel opr 39 Aspinwall av b at Dor
" Annie asst matron 66 Tappan bds 37 White pl
" Annie L tchr b 20 Abbottsford rd
" Arthur E (Emily) clk bds 20 Abbottsford rd
" Bernard chauf bds 103 Boylston
" Bridget F wid John h 11 Hurd rd
" Catherine bds r 7 Smyth
" Catherine bds 116 Thorndike
" Celia wid Patrick K h 103 Boylston
" Daniel (Mary) lab h 48 Morss av
" Daniel (Hannah) lab h 25 Emerald
" Daniel H (Delia) firemn h 20 Walter av
" Daniel J Ladder 1 h 9 Hurd rd
" David H died Nov 11 1921
" David J (Catherine F) engr h 87 Walnut
" Dennis F lab bds 37 White pl
" Dennis F (38 Walter av) died Jan 20 1922
" Edward (Ellen) treas 1366 Beacon h 8 Dwight
" Eileen B tel opr bds 8 Rice
" Frances tel opr b 78 Brookline av
" George (Etta) ins h 1533 Beacon
" Hugh (Margaret) lab h 12 Fay pl
" James clk bds 117 Kent
" James F (Mary A) janitor h 487 Wash
" Jeremiah (Bridget) lab h 76 Pearl
" Johanna fore h 55 Reservoir rd
" John rubber wkr bds 7 Smyth
" John A (Mary J) carrier P O B h 112 Franklin

MARKET TRUST COMPANY
309 WASHINGTON ST. 136 BRIGHTON AVE.
Brighton Allston

McCarthy
" John J (Nellie T) chauf h 128 Chestnut
" John J (Annie P) driver Comb 2 h 4 Kendall pl
" John J (Agnes S) druggist B h 673 Wash
" John J tailor 1631 Beacon h at Arlington Hts
" John J (55 Reservoir rd) died Jan 14 1921
" John P chauf bds 103 Boylston
" J Theresa bds 20 Abbottsford rd
" Julia T bds 9 Hurd rd
" Katherine A clk B bds 11 Hurd rd
" Katherine L tel opr 39 Aspinwall av bds 123 Brook
" Lena Mrs bkpr 55 White pl h at Rox
" Margaret bds 20 Fay pl
" Margaret G bkpr bds 117 Kent
" Margaret L tchr b 146 Thorndike
" Margaret M wid Patrick h 20 Morss av
" Margaret T bds 69 Cypress
" Margaret V drsmkr h 23 Kendall
" Marguerite M mlnr h 20 Morss av
" Mary clk 1324 Beacon b at Chasn
" Mary wid Michael h 78 Brookline av
" Mary A wid John F h 37 White pl
" Mary E tel opr 10 Harvard sq h 31 Harvard
" Mary V cashr bds 11 Hurd rd
" Michael (Mary) rubberwkr h 6 Smyth
" Michael stockmn h 5 Smyth
" Michael F (Catherine) gardener h 343 Boylston
" Mildred C tel opr 39 Aspinwall av bds at Rox
" Nellie J dom 45 Powell
" Nora drsmkr bds 9 Hurd rd
" Patrick (Anna) lab h 61 White pl
" Patrick Mrs janitress Brookline Pub Baths h 61 White pl
" Patrick A (Margaret B) mgr h 70 Columbia
" Patrick J (Elizabeth) Comb A h 12 Perry
" Peter (Catherine) h 7 Fiske ter
" Peter (Edith) firemn h 17 Aspinwall av
" Rosalie A tel opr 39 Aspinwall av bds 123 Brook
" Sarah E Mrs h 20 Abbottsford rd
" Stephen J bds 103 Boylston
" Theresa clk bds 55 Reservoir rd
" Thomas (Christine) mtrmn h 41 Villa la

McCarthy
" Thomas (Margaret) shipper h 20 Walter av
" Thomas A (Josephine) mgr h 125 University rd
" Thomas D tmstr bds 128 Boylston
" Thomas F leather sorter bds 117 Kent
" Thomas P (Honora) trainmn h 105 Boylston
" Thomas P (Helen J) chauf h 165 Pond av
" Timothy F forester bds 9 Hurd rd
" Wm sales bds 278 Walnut
" Wm chauf bds 61 White pl
" Wm h r 7 Smyth
" Wm D plmbr bds 117 Kent
" see MacCarthy
McCartin John E (Laura) rem to B
McCarty Agnes E b 20 Abbottsford rd
" Annie L kindergartner bds 20 Abbottsford rd
" Arthur E ins b 20 Abbottsford rd
" Emily J P bds 20 Abbottsford rd
" John J (Elizabeth M) cond h 818 Heath
" Sarah E wid Michael h 20 Abbottsford rd
McCarville Frank (Josephine) rem to Rox
McCaulley Elizabeth b 9 Wellman
" Martha bds 9 Wellman
McClay Joseph chauf b 124 Rawson rd
McCleary Helen C tutor h 3 Auburn cts
McClellan Edward W B (Georgianna) pharm 224 Wash h 11 Goodwin pl
" James H (Clara C) sales h 1800 Beacon
" Martha A bkpr 10 Harvard sq b 11 Goodwin pl
" May A clk 10 Harvard sq bds 11 Goodwin pl
" Robert N student b 1800 Beacon
McClelland George H (Florence M) asst mgr h 195 Davis av
McClintock Agnes S wid Wm H h 11 Warwick rd
" John major U S A h 71 Green
" Zoe E A wid Emory h 71 Green
McCloskey Robert A (Frances L) chauf h 51 Oakland rd
McClowry Robert O sales 1324 Beacon h at Camb
McClure Helene sec bds 29 Littell rd
" Margaret bds 206 Freeman
" Mary A Mrs h 29 Littell rd

M. MALMROSE, Painting & Decorating
Tel. 4841 Brookline
288 HARVARD ST. BROOKLINE, MASS.

McCluskey Theodore J (Sarah A) janitor 17 Stearns rd h do
McCobb Abbie Mrs bds 47 University rd
" Caroline T vocalist bds 47 University rd
" Lois D organist b 47 University rd
McCollom Ann J wid A Goodrich h 1674 Beacon
" Daisy B bds 1674 Beacon
McCollon Margaret b 9 Auburn cts
McCone Patrick J (Margaret) driver h 1164 Boylston
McConnel Charles W (Helen P) dentist B h 83 Park
McConnell Frederick W (Elizabeth W) mgr B h 10 Auburn cts
" George clk bds 10 Sewall av
" James E (Gertrude M) lawyer B h 76 Egmont
" John H clk bds 10 Sewall av
" Laura J bds 31 Winchester
" Marie wid Wm h 10 Sewall av
" Wm N clk bds 10 Sewall av
McCormack Annie M clk b 17 Flora
" Charlotte hkpr 1501 Beacon
" Delia wid bds 13 Linden
" Flora wid Donald h 98 Boylston
" John J town lab h 17 Flora
" John W (Julia) lawyer h 50 Amory
" Joseph V insp Board of Health b 17 Flora
" Margaret A drsmkr b 33 Ackers av
" Oran (Martha S) pub h 11 Claflin rd
" Patrick lab h 33 Ackers av
McCormick Adeline H tchr bds 3 Cypress ter (E)
" Agnes M bds 106 Pleasant
" Bridget T wid James h 106 Pleasant
" Elizabeth M wid John h 3 Cypress ter (E)
" Grace C bds 106 Pleasant
" James P clk 1318 Beacon h at Dor
" John F (Edith K) rem to Belmont
" John H rem to Belmont
" John J clk bds 106 Pleasant
" J Lawrence mgr B bds 3 Cypress ter (E)
" Margaret G wid Thomas J h 572 Boylston
" Mary V Mrs bds 302 Walnut
" Michael (Delia) driver h 12 Kerrigan pl
" Robert J (Edith T) sales agt h 44 Kilsyth rd
" see MacCormick
McCoy Ella M Mrs b 61 Sewall av

McCOY WM E & COMPANY (William E McCoy and Herbert H Flagg) Real Estate Insurance and Mortgages 451 Old South Bldg 294 Washington Boston Tels Congress 5035 and 962 See right top lines and page 29

McCracken Edward J (Esther) police h 4 Davis av
" Elizabeth M clk 1319 Beacon bds 15 Linden
" George H (Margaret G) chauf h 40 Bowker
" Harry B (Anna) clk h 106 Browne
" Hugh W (Jennie B) chauf h 15 Linden
" Margaret S Mrs b 15 Auburn pl
" M Elizabeth clk bds 15 Linden
" Wm P (Isabella S) police h 15 Auburn pl
McCrory Frank (Margaret) carp h 6 Smyth
" Frank J bds 39 Kent
McCue Bessie E clk b 42 Ackers av
" Bridget wid Patrick h 629 Chestnut Hill av
" Catherine bds 629 Chestnut Hill av
" Catherine E mus tchr 42 Ackers av bds do
" Charles F (Mary R) prntr h 55 Eliot
" John H (Helen) cashr h 87 Thorndike
" Josephine F sten b 42 Ackers av
" Margaret M bkpr b 42 Ackers av
" Margaret M dom 49 Gorham av
" Mary C wid Robert J h 5 High st pl
" Michael J (Anna F) (T McCue & Son) h 41 Ackers av
" Robert died June 4 1921
" Thomas (T McCue & Son) 42 Ackers av h do
" T & Son (Thomas and Michael J) contrs 42 Ackers av
" Walter F clk bds 42 Ackers av
" Wm P bds 55 Eliot
" see McHugh
McCulloch Martha wid Roderick bds 233 Harvard
McCullough Alexander H driver bds 5 Davis av
" Henry mach bds 32 Linden
" James (Margaret) chauf h 209 Wash
" James S (Annie F) rprmn h 195 Cypress
" John (Ada) coachmn 53 Linden h 16 High
" John A (Elizabeth S) chauf h 70 Perry

FREDERICK A. LEAVITT & HENRY A. BURNHAM
REAL ESTATE INSURANCE MORTGAGES
34 Walnut St., Village Square Tels.—Brookline 3030 or 3131

McCullough
" John E (Mary C) supt h 256 Walnut
" Joseph mach bds 17 Perry
" Martha wid Alexander died July 2 1921
" M Margaret wid Robert h 17 Perry
" Thomas h 32 Linden
" Wm chauf bds 31 Hurd rd
" Wm H elect bds 5 Davis av
McCutcheon Norman D (Helene H) mgr h 6 Fuller
McDermott Bridget h 231 High
" Charles W (Anna M) patent lawyer B h 147 Longwood av
" Edward T (Beatrice) clk h 59 Walter av
" James h 59 Walter av
" John fore Holyhood cem bds 1188 Boylston
" John J rprmn 1318 Beacon h at Rox
McDonald Annabel maid 12 Druce
" Bessie B student bds 103 Abbottsford rd
" Catherine bds 49 Cameron
" Catherine L bkpr 300 Harvard h at Everett
" Charles (Annie) firemn B W W h 787 Boylston
" Charles D (Eliza D) phys 172 Harvard h do
" Donald R (Agnes) carp h 103 Abbottsford rd
" Ellen Mrs h 107 Brook
" Georgia M maid 295 Clinton rd
" Gladys G state visitor B bds 9 Osborne rd
" Hannah wid Dougall h 9 Osborne rd
" Hugh J dentist 1352 Beacon h at Southboro
" James police h 32 Atherton rd
" James A (Minnie S) mgr 854 Hammond h do
" James J town lab h 108 Chestnut
" James W student bds 150 Aspinwall av
" John B capt Comb D b 108 Chestnut
" J George Ladder 2 b 10 Prospect
" Margaret drsmkr b 26 Searle av
" Margaret waitress 104 Buckminster rd
" Martin F gro 110 Brook h at B
" Mary V hkpr 108 Chestnut
" Michael (Catherine) herdsmn h 300 Warren
" Minnie S Mrs contr 854 Hammond h do
" Nora wid Michael h 783 Boylston

McDonald
" Peter (Mary C) gardener h 100 Goddard av
" Robert J teller 1319 Beacon h 124 Harvard
" Rose hkpr 63 Rawson rd
" Roy S (Evelyn) sales 1320 Beacon h at Roslindale
" Wm J (Margaret) phys h 47 Garrison rd
McDonnell Catherine C bkpr bds 222 Freeman
" Mary A wid Michael J h 102 Franklin
" Mary J tel opr 39 Aspinwall av b at Rox
" Thomas J (Anne B) gardener h 222 Freeman
McDonough Charles A (Mary E) lawyer h 1417 Beacon
" Barbara maid 1381 Beacon
" Delia wid Martin J h 695 Heath
" Edward student bds 102 Franklin
" Frank J butler bds 1221 Beacon
" Gerald E clk bds 695 Heath
" James F clk bds 51 Walter av
" Margaret maid 182 Walnut
" Mary A bds 65 Upland rd
" Mary F tel opr bds 695 Heath
" Wm F plmbr bds 102 Franklin
McDougal Katherine nurse 300 South bds do
McDowell Alice mus tchr bds 44 Coolidge
" Mary H wid James F h 44 Coolidge
McDuff Blanche G bds 31 Stetson
" James died Aug 8 1921
McElaney Daniel W rprmn 1318 Beacon h at B
McEldowney George R bldr bds 143 Coolidge
McElroy Bros (Patrick F Peter A and James J) real est 1352 Beacon
" Catherine A bds 93 Pleasant
" Elizabeth J bds 93 Pleasant
" Ethel clk bds 10 Davis av
" Frank clk 528 Heath h at Newton
" James J (Margaret) (McElroy Bros) h 640 Wash
" Joseph L (Ellen E) chauf h 19 Craig pl
" Margaret clk bds 10 Davis av
" Mary E sten bds 640 Wash
" Mary F sten 1352 Beacon b 1347 do
" Patrick F (McElroy Bros) h 93 Pleasant
" Peter A (Christine A) (McElroy Bros) h 1347 Beacon

W. H. RUSSELL GOUDEY PLUMBING AND HEATING
Stoves, Furnaces, Ranges
31 Harvard St., Brookline, Mass. *Tel. Brookline 800*

McElroy
" Robert (Anna) janitor 10 Davis av h do
McEntee Francis chauf b 352 Wash
McEttrick Edward A (Madge F) exec sec rm 6 Town Tall and lawyer h 99 Greenough
" John H bds 99 Greenough
" Katherine M tchr dancing B b 99 Greenough
McEvoy Patrick J (Isabelle) chauf h 42 Jamaica rd
" Stephen J (May V) sales h 46 Vernon
McEwan Mason S (Josephine P) purch agt h 219 Harvard
McFadden Edward L (Anna) U S guard h 163 Pond av
" Gertrude M nurse b 39 Harvard av
McFarland Edward E mgr 105 Wash h at Rox
McFarlin Esther T Mrs hairdresser h 208 Fuller
McFee Arthur auto mech 324 Wash h at Dor
McField Clifford E (Rose) pilot n 246 Clark rd
McGaffigan Edward (Bridget F) h 126 Chestnut
" Peter G tel wkr b 126 Chestnut
McGaffin Elizabeth student bds 31 Hedge rd
McGann Thomas (Catherine) lab h 51 Cameron
McGanty Bertram (Catherine) lab h 614 Hammond
" Maurice (Agnes) watchmn h 615 Hammond
McGarrah John C student b 25 Bowker
McGarry Dorothy M tel opr bds 755 Boylston
" Edward bds 99 Harvard
" Francis F elect bds 18 Homer
" James T F (Catherine J) v-pres B h 2 Thorndike
" John B W student bds 18 Homer
" John W carp bds 42 Villa la
" Joseph W clk bds 42 Villa la
" Joseph W shipper bds 18 Homer
" Katherine A D sten b 18 Homer
" Martha F clk b 755 Boylston
" Mary wid John h 755 Boylston
" Mary D tel opr 39 Aspinwall av bds 755 Boylston
" Patrick J (Anna) chauf h 18 Homer
" Peter J bds 17 High
" Thomas J junk h 42 Villa la
McGee Frank (Bina) chauf 424 Wash bds do

McGee
" John (Nora) town emp h 58 Villa la
" John J student bds 58 Villa la
" Mary D tel opr 39 Aspinwall av bds 58 Villa la
" Minnie F wid Garnett J h 807 Wash
" see Magee
McGeoghegan Anthony (Delia A) janitor h 11 Craig pl
McGeough Charles T clk bds 39 Cypress
" J Malcolm sales mgr b 39 Cypress
" Margaret H clk 39 Aspinwall av bds at Rox
" Therese A wid James A h 39 Cypress
McGillen Eugene student bds 161 Cypress
" J Gerald h 161 Cypress
" Katherine bds 161 Cypress
" Mary A student bds 161 Cypress
McGillivary Sadie cook 156 Dean rd
McGinley Charles A died Jan 16 1922
" Margaret E h 11 Netherlands rd
McGinnis George P sales b 48 Winchester
" Grace F clk bds 48 Winchester
" John (Hannah) janitor Edward Devotion sch h 48 Winchester
" John B sales bds 48 Winchester
" Louise student bds 48 Winchester
" Mary sten bds 48 Winchester
McGivney Joseph J (M D Mealey & Co) bds 114 Chestnut
McGlew J J jr tchr B H S h at B
McGlone James J clk b 4 Kendall pl
" Josephine M bkpr b 4 Kendall pl
" Mary J Mrs h 4 Kendall pl
McGlynn James T (Margaret T) dentist 1853 Beacon h do
McGourty Cormac J (Annie) housemn h 8 Homer
McGovern George E (Mary) watchmn h 216 Freeman
" Mary A bds 216 Freeman
McGowan Frederick L (Helen) real est h 318 Tappan
" John (Selena M) chauf h 35 Harvard
" Thomas S treas h 1471 Beacon
McGOWN JOHN L (Frances) Druggist 1621 Beacon h 84 Westbourne ter
McGrady Catherine wid Thomas H h 185 Pond av
" Mary clk bds 133 Walnut
McGraham James C rprmn 1318 Beacon h at Som

HILL'S GARAGE
MYLES L. KEEFE, Proprietor
PACKARD CARS FOR HIRE
14 Sheafe St. Chestnut Hill Tel. Brookline 5410

McGrail Edward J clk bds 788 Boylston
" James J driver b 181 Reservoir rd
" John J driver b 181 Reservoir rd
" Margaret M tel opr bds 778 Boylston
" Mary L student b 185 Davis av
" Michael (Catherine) dairymn h 181 Reservoir rd
" Michael (Helena) firemn h 778 Boylston
" Michael J (Mary) police h 8 Houlihan av
" Patrick (Ellen) chauf h 185 Davis av
" Thomas (Catherine) lab h 15 Tabor pl
McGrann James H prntr bds 46 Williams
" Wm T supt h 46 Williams
McGrath Anna R asst buyer bds 1168 Boylston
" Annie wid Dennis T h 38 Walter av
" Bertha opr h 11 School
" Bridget wid James b 38 Jamaica rd
" Catherine S laundress 1597 Beacon h 11 School
" Cornelius D (Elizabeth M) real est h 35 Winchester
" Daniel clk bds 116 Chestnut
" David F student bds 1168 Boylston
" Dennis P (Annie E) police h 220 Freeman
" Edward (Elizabeth J) Comb E h 54 Harvard
" James F (Agnes) lieut U S N h 302 Walnut
" John F (Anna) tchr B h 1411 Beacon
" Joseph F gasftr h 38 Jamaica rd
" Katherine C Mrs bds 264 Aspinwall av
" Lillian M typist bds 1168 Boylston
" Mary E bds 38 Jamaica rd
" Mary J wid Patrick b 240 Walnut
" Michael J sales B b 9 Perry
" Patrick (Catherine) watchmn B h 302 Walnut
" Redmond pntr 1 High h at B
" Timothy (Nellie) choremn h 1168 Boylston
" Winifred cook 473 Chestnut Hill av
McGraw Jerome G (Sigrid A) pilot h 108 Westbourne ter
" John G (Mary) janitor h 6 Hamilton rd
McGrechen Laura hkpr 72 Davis av
McGreevey Mary E clk 110 Wash b at Rox
McGreevy Catherine wid Hugh h 42 Cameron
McGregor Alexander (Mary) h 281 St Paul
" Robert M (Mary A) watchmn h 223 Freeman
McGriel Patrick lab b 26 Cameron
" Thomas (Catherine) lab h 26 Cameron
McGuane James A h 185 Winthrop rd
McGuiness Nora cook 247 Fisher av
McGuinnes Gertrude N h 16 Strathmore rd
McGuinness John B uphol 43 Brookline av h at Rox
McGuire Annie seam h 520 Heath
" Daniel clk 1324 Beacon h at B
" Daniel F (Josephine) fore h 512 Heath
" James F town lab b 516 Heath
" James J (Julia M) chauf h 522 Heath
" Patrick floormn 54 Winchester h at Rox
" Rose G tel opr 39 Aspinwall av b at Brighton
" Sarah B bds 512 Heath
" Terrance driver bds 516 Heath
" Wm F (Minerva M) bkpr h 522 Heath
" Wm H (Ellen) florist h 516 Heath
" Wm H jr bds 516 Heath
" Wm J (Julia C) clk P O 46 h 42 Brook
" see Maguire
McGurl James cond bds 61 Franklin
McGurn John (Mary) insp h 62 Chestnut
McHarrie John carp 65 Kent h at Roslindale
McHenry Arthur (Sarah) janitor h 344 Harvard
" Wm J (Elizabeth) clk h 15 Claflin rd
McHugh Edward F lab b 57 Walter av
" Evelyn bds 180 Naples rd
" Genevieve sten bds 180 Naples rd
" Grace tel opr 1731 Beacon b do
" Rose A wid Bernard bds 180 Naples rd
" Wm H sales bds 180 Naples rd
McIlveen Alexander (Susan) choremn h 44 Atherton rd
McIndoe Frank (Eda) sales h 8 Lincoln rd
McInerney Alice died Sept 28 1921
" Bridget wid Martin h 200 Freeman
" Daniel (Ellen E) mfrs agt 15 India B h 21 Milton rd

KING AUTO SUPPLY CO
HARDWARE, PAINTS, CUTLERY, TOOLS, HOUSEHOLD FURNISHINGS, GAS AND ELECTRIC FIXTURES
207 Washington Street Telephone—Brookline 401

McInerney
" Daniel jr clk bds 21 Milton rd
" Ella G nurse bds 200 Freeman
" Francis A h 82 Boylston
" James E mach bds 24 Bowker
" James H (Elizabeth M) sales B h 86 Chestnut
" James J (Margaret) chauf h 37½ Harvard
" James J clk bds 200 Freeman
" James J lab bds 82 Boylston
" John (Susan A) fore h 24 Bowker
" John J (Mary) police h 110 Chestnut
" John M (Lillian) lawyer B h 20 Rice
" Louise G opr b 82 Boylston
" Martin V bds 200 Freeman
" Mary E bkpr bds 21 Milton rd
" Thomas F janitor 1341 Beacon h 92 Chestnut
" Thomas F jr bds 92 Chestnut
" Wm F police bds 21 Milton rd
McInnes Dorothy bds 32 Borland
" Edwin G (Mabel H) lawyer B h 32 Borland
McInnis Annie S waitress 219 Fisher av
" Florence B nurse b 25 Harvard av
" Mary B cook 219 Fisher av
McIntosh Arthur carp b 21 Clark rd
" David F (Emma F) sales h 1539 Beacon
" Fred H (Marion) cond h 3 High st pl
" Fred J (Winifred) prsmn h 96 Brook
" George H (Belle) Comb A A h 333 Boylston
" Herbert N tmstr b 166 Chestnut
McIntyre Addrienne M tel opr 39 Aspinwall av bds at Rox
" Alfred R books h 3 Euston
" Duncan chauf bds 382 Wash
" Gladys E clk 1324 Beacon bds at Rox
" Gordon F clk bds 43 Winchester
" Henry (Sarah) (McIntyre & Jenkins) h 43 Winchester
" Kenneth A (Christine F) h 68 Boylston
" Mark lab h 5 Franklin ct
" Mark student bds 5 Franklin ct
" Mary bdgh 69 Cypress
" Sarah nurse bds 43 Winchester
" & Jenkins (Henry McIntyre Hugh J Jenkins) carps 284 Harvard
McIsaac Frank J (Blanche) driver h 19 Emerald

McIsaac
" Mary A nurse Board of Health b 4 Cypress Apartments
McIvor Daniel carp 1352 Beacon b 147 Brook
McKay James O H tree expert bds 111 Harvard
" John F (Lavinia E) lawyer h 43 Stetson
" Mary A (Beacon News Co) bds 1378 Beacon
" Wm F C (Beacon News Co) 1374 Beacon h 1400 do
McKean Albert J clk 145 Wash h 10 Homer
" Catherine wid Albert J h 10 Homer
McKee David N (Clare K) C S practitioner h 109 St Paul
" Martha bds 294 Buckminster rd
" Thomas S bds 7 Cameron
" Wm (Matilda) ironwkr h 11 Roberts
" Wm E lawyer bds 109 St Paul
McKelvie Mary M laundress 362 Walnut
McKenna Agnes T bds 58 Kent
" Anastasia C bds 58 Kent
" Elizabeth clk bds 19 Craig pl
" Joseph F pntr h 58 Kent
" Mary wid James h 55 Walter av
" Mary wid John J h 233 Aspinwall av
" Robert J (Mary) janitor h 19 Craig pl
" Robert J hlpr bds 19 Craig pl
" Rosanna C bds 19 Craig pl
" Teresa R nurse 232 Summit av b do
" Thomas lab bds 128 Boylston
McKenney Frederick W (Anna) phys 158 Cypress h do
" Henry W chauf bds 14 Homer
" James B driver bds 14 Homer
" James F clk bds 165 Wash
" Joseph fore h 14 Homer
" Julia E wid Charles W b 54 Auburn
" Mary A clk h 165 Wash
" Stephen R chauf b 14 Homer
McKENNEY WILLIAM A (Anna L) Pres Boulevard Trust Co 1319 Beacon h 134 Babcock
McKenzie Agnes J D wid James H h 1202 Boylston
" Clarence (Nanette) sales bds 1059 Beacon
" Earl prntr bds 19 Winslow rd
" Edith Mrs died July 23 1921
" Fred L bkpr h 19 Winslow rd
" Gertrude L bds 5 Davis av
" Mabel h 9 Sewall av

ESTABLISHED 1880
JOHN A. WHITTEMORE'S SONS
Brookline Deliveries a specialty from our Back Bay Pocket
TELEPHONE—BACK BAY 1220
Executive Offices, 16 Belgrade Avenue, Boston 31 Telephone Parkway 2200
C-O-A-L

McKenzie
" Mary h 19 Winslow rd
" Mary J writer bds 19 Harvard av
" M Jeannette sten bds 18 School
" Samuel F insp bds 246 Cypress
" Sweeney died Feb 17 1921
" see MacKenzie
McKeon Martin J (Annie) rem to J P
McKey Elizabeth wid Joseph h 22 Stearns rd
" Wm R Mrs h 18 Stearns rd
McKie Clara L ldgh 45 Stearns rd
" Edgar I bkpr bds 45 Stearns rd
" Edith A bds 45 Stearns rd
" Margaret Mrs bds 45 Stearns rd
McKim John A h 11 Claflin rd
McKinnon Christine hkpr b 301 Wash
" Florence E tel opr bds 38 Linden
" James driver bds 17 Sheafe
" James H student bds 38 Linden
" Joseph C (Susie S) tchr bds 50 Verndale
" Katherine R bds 81 Gibbs
" Mary clk bds 3 Shailer
" Mary bds 51 Vernon
" Mildred E tel opr 39 Aspinwall av bds at B
" Ralph J clk bds 38 Linden
" Rose bds 294 Buckminster rd
McKinstry K Helen phys training pub sch h 9 Wellman
McKissock Wm ship broker B h 48 Devon rd
McKnight Albert J dentist h 19 Hamilton rd
" Robert J sales bds 68 Linden
" Robert P shipper bds 68 Linden
McLain Wm T (Marion) buyer B h 50 Cypress pl
McLaren George A (Mary A) gardener h 109 Franklin
" Robert G sales bds 109 Franklin
" Samuel (Edith) lab b 343 Boylston
" W Walter sales 10 Harvard sq h 109 Franklin
McLaughlin Catherine E laundress b 8 Jamaica rd
" Frances M wid Francis J h 34 Webster
" Fred L (Frances E) ins bds 22 University rd
" George E mech eng bds 112 Davis av
" Helen U sec bds 112 Davis av
" Henry V (Margaret) phys 1459 Beacon h do
" John J (Catherine) lab h 59 Villa la
" John J (Mary A) dentist (Camb) h 5 Lennox Hall 1213 Beacon

McLaughlin
" John J pharm 1703 Beacon h at Som
" Louise hairdrsr 1352 Beacon bds 8 Jamaica rd
" Malcolm lawyer bds 34 Webster
" Mary sten bds 46 Pearl
" Mary A Mrs h 46 Pearl
" Matthew E (Elizabeth) plmbr B h 112 Davis av
" Michael J (Mary C) broker h 8 Jamaica rd
" Patrick (Margaret) fore h 55 Walter av
" Patrick J (Mary E) chauf h 499 Pond av
" Paul sales bds 34 Webster
" Rita bds 1459 Beacon
" Susan E wid Edward h 38 Linden
" Thomas (Mary) lab h 60 Villa la
" Thomas F shoewkr b 8 Jamaica rd
" Thomas P (Catherine) lab h 8 Jamaica rd
" see McLoughlin
McLauthlin Gertrude Mrs died Sept 25 1921
" Louise bds 1661 Beacon
McLean Anna asst mgr b 45 Auburn
" Charles A pntr bds 77 Walnut
" Eleanor M nurse bds 123 Kent
" Ivory D (Eva M) contr h 156 Coolidge
" J Anderson porter b 20 Park drive
" Mary Mrs died Mar 10 1921
" May hairdrsr 285 Harvard h at B
" Patrick lab h 35 Walter av
" Philama L h 139 University rd
" see McLain
" Thelma student bds 138 Davis av
McLees W Robert pub acct bds 152 Harvard
McLellan Anna I bkpr b 45 Bowker
" James G (Catherine A) carp 45 Bowker h do
" James H (Clara) dyes h 1800 Beacon
" Jeannette R wid Archibald h 57 Alton pl
" John J carp bds 45 Bowker
" Robert student bds 1800 Beacon
McLeod Caroline A wid Norman h 158 Harvard
" Effie bds 22 Linden pl
McLucas Charles A h 9 Sewall av
" George S garage B h 9 Sewall av
McLUCAS MATTHIAS W Asst Treas Boulevard Trust Co of Brookline 1319 Beacon h 1353 do
McLoughlin Frances D Mrs h 9 Summit av

When you say
HENDERSON & ROSS
You think REAL ESTATE
1320 BEACON STREET : : BROOKLINE

McMackin Carleton E student bds 1569 Beacon
" Thomas I (Matilda) furs B h 1569 Beacon
McMahan Alice M bkpr b 103 Walnut
" David died Sept 3 1921
" John F (Caroline) pharm 113 Wash h 7 Kendall pl
" Mary wid Frank h 5 Davis av
" Thomas (Mary) eng h 103 Walnut
McMahon Edward J student b 278a Cypress
" Francis J phys 370 Wash bds do
" James F sales b 195 Winchester
" John meat ctr 1001 Beacon h at Rox
" John A (Anne E) lawyer h 13 Roberts
" John J (Bridget A) fore h 278a Cypress
" Katherine h r 64 Pearl
" Katherine G opr h r 64 Pearl
" Margaret C clk b 195 Winchester
" Mary A tchr bds 370 Wash
" Mary E wid Daniel h 195 Winchester
" Mary E hkpr 10 Kendall pl
" Mary E student bds 13 Roberts
" Mary M sten B b 195 Winchester
" Peter T (Margaret C) clk 218 Wash bds 370 do
" Thomas F (Mary) (T F McMahon & Co) h 370 Wash
" T F & Co (Thomas F McMahon) gro 218 Wash
" Wm J janitor Brookline Hospital h 254 Clyde
McManus Albert W (Ellen) elect h 95 Boylston
" Catherine h 300 Boylston
" Catherine T bds 173 Pond av
" Hannah cook 269 Clark rd
" James H pres 137 Wash h at Brighton
" John (Catherine) forester h 300 Boylston
" Kieran (Rose) lab h 71 Pearl
" Kieran F (Annie M) police bds 786 Boylston
" Mary clk bds 300 Boylston
" Michael T Rt Rev Mgr I P P rector St Mary's R C Ch of the Assumption h 5 Linden pl
" Ruth T Mrs bds 1695 Beacon
" Terence B mgr 400 Harvard bds at J P
" Thomas F pastor St Lawrence R C Ch h 774 Boylston
" Wm H undtkr 85 Wash h 173 Pond av
McMillan Angus A (Florence J) decorator h 249 Walnut
" Archibald (Maud) bonds B h 38 Webster
" Donald sales 1318 Beacon rm 11 bds 249 Walnut
" George D clk bds 249 Walnut
" James W (Mary C) driver h 9 Hurd rd
" John (Jennie) pntr h 36 Pearl
" Robert L student bds 38 Webster
" see MacMillan
McMorrow Annie C wid Philip h 465 Wash
" Dorothy deC student bds 1740 Beacon
" Elizabeth G bds 465 Wash
" James (Nellie) janitor h 3 Regent cir
" James J (Grace L) contr h 1740 Beacon
" Philip (Grace) rem to B
McMullen Margaret Mrs bds 41 Harvard
" Mary mlnr 1342 Beacon b 44 Linden
McMullin Margaret C asst photo b 44 Linden
" Mary F mlnr 1342 Beacon bds 44 Linden
" Sarah C clk bds 44 Linden
" Viola sales 1324 Beacon b at Newton
" Wm (Frances) waiter h 44 Linden
McMurragh Annie cook 285 Clinton rd
McMurray Anna L tel opr 39 Aspinwall av bds 15 Tabor pl
" Arthur L driver b 102 Davis av
" James (Annie) coachmn h 15 Tabor pl
" Mary J wid Joseph h 102 Davis av
" see MacMurray
McMurtrie David sales 10 Harvard sq h at Wellesley
McNamara Agnes tchr b 688 Wash
" Annie F bds 9 Duffley ct
" Annie G Mrs h 688 Wash
" Bridget wid James h 46 Walter av
" Catherine V sten B bds 46 Walter av
" Celia L clk bds 9 Duffley ct
" Daniel bds 262 Walnut
" Daniel G (Mary A) lieut Comb G and F h 126 Cypress
" Daniel J golf instr Country Club bds 9 Duffley ct
" Daniel L (Margaret F) sales h 63 River rd
" Edward stevedore h 688 Wash

ESTABLISHED 1847.
CITY LAUNDRY COMPANY
82-100 Lenox Street, Boston
Telephone Roxbury 283
Unexcelled Facilities for Laundry Work of Every Description

McNamara
" Edward J (Annie C) electrotyper h 193 Cypress
" Eleanor A tchr bds 688 Wash
" Francis J golf instr b 43 Clark rd
" F Edna sten bds 688 Wash
" Gertrude R tel opr bds 688 Wash
" Helen L bds 43 Clark rd
" James instr r 66 Tappan bds 43 Clark rd
" James bds 46 Walter av
" John (Mary) lab h 12 Morss av
" Julia M variety 605 Hammond h at Rox
" Laura D Mrs h 111 Browne
" Mary wid Thomas h 9 Duffley ct
" Mary A bds 688 Wash
" Mary A clk bds 9 Duffley ct
" Matthew 2d lab b 46 Walter av
" Patrick (Bridget A) coachmn h 43 Clark rd
" Thomas (Catherine) chauf h 46 Walter av
" see MacNamara
McNamee James h 54 Kent
McNear Edgerton B supt Station 14 h at Needham
" George W auto body bldr 14 Station h at Auburndale
McNeece Annie bkpr bds 168 Winthrop rd
" John H auto rpr b 168 Winthrop rd
" Martha wid Charles h 168 Winthrop rd
" Mary E mlnr b 168 Winthrop rd
" Robert A bkpr b 168 Winthrop rd
McNeel Ethel M bds 487 Boylston
" Margaret J wid Samuel H h 487 Boylston
" Reed W financial editor B bds 487 Boylston
McNeelie Elmer (Dora) bds 166 Naples rd
McNeil Gordon h 56 Spooner rd
" Harold F (Virginia B) clk h 16 Devon rd
" James F (Ella L) shoes B h 338 Clinton rd
" James G watchmn b 191 Clyde
McNeill Arthur D agt Brookline Hills sta bds 39 Kent
" Bessie B wid James h 471 Wash
" Estelle M bkpr 252 Harvard bds 39 Kent
" Henry H (Mary F) police h 323 Boylston
" James B radio opr U S N bds 471 Wash
" Louise A clk bds 39 Kent
" Mary E seam bds 39 Kent

McNeill
" Ruby Lyle clk bds 471 Wash
" Wm A (Mary E) pntr 39 Kent h do
" Wm E insp bds 39 Kent
" see McNeel and MacNeill
McNeilly Eliza J wid Matthew h 27 Babcock
" Matthew (Sarah) gardener h 24 Stedman
" Matthew jr (Lorna W) buyer h 103 Browne
" Matthew S (Doris H) clk rm 2 Town Hall h 116 Browne
" Samuel (Hilda) chauf h 27 Hurd rd
McNEILLY SAMUEL J (Elizabeth) (McNeilly's Riding Academy & Garage) h 609 Hammond
" Samuel J (Elizabeth J) police bds 118 Davis av
McNEILLY SCOTT Carpenter and Builder 35 Stedman h 32 do See page 41
" Scott (Charlotte) mtrmn h 261 Boylston
" Wm H laundrymn b 27 Babcock
McNEILLY'S RIDING ACADEMY & GARAGE 639 Hammond and 554 Heath See page 41
McNevin Pearl J elev opr b 24 Prospect
McNichol Julia hkpr 173 Pond av
" Mary laundress b 173 Pond av
McNichols John lab bds 80 Brookline av
McNiff John F clk 105 Wash bds at J P
" Patrick J (Catherine J) cond h 46 Ackers av
McNulty Alice Mrs died Feb 26 1921
" Anna R tel opr 39 Aspinwall av bds at Rox
" Harold F (Mary A) bkpr h 265 Pond av
" John lab h 10 Smyth
" Margaret wid James h 170 High
McNutt Harry clk b 105 Harvard
" Mary E Mrs tchr J Elliot Cabot sch bds 1437 Beacon
McPhail Colin lab h 17 Whitney
" Colin jr clk bds 17 Whitney
" Edward tchr golf bds 17 Whitney
" Wm sten h 17 Whitney
McPhee Donald A (Margaret) gardener h 741 Heath
" Herbert (Anna) chauf h 741 Heath
" Louise M tel opr 39 Aspinwall av bds at Rox
McPherson Alice M wid John R h 34 Park

CALL MAIN 4382 120 Tremont St | SERVICE for BUYER, OWNER and BROKER REAL ESTATE BROKERS EXCHANGE Francis F. Whittier—Carl S. Whittier, Mgrs. | CALL BROOKLINE 8378 1318 Beacon St.

McPherson
" Charles (Anna D) choremn E B Dane h 139 Brook
" Cornelia H died Apr 22 1921
" John (Ellen) lab h 90 Brook
" John Bruce asst sec h 42 Garrison rd
" Wm H (Corinne A) ship joiner h 184 Winchester
McPhie Annie b 294 Buckminster rd
McQuaid Elizabeth sten b 126 Chestnut
" John (Isabel L) deputy collr U S Internal Revenue h 68 Fuller
" Miriam I student bds 68 Fuller
McQueeney John (Bridget) lab h 29 School
" James student bds 29 School
" John J (Bessie V) sales 1632 Beacon h 677 Wash
" Wm S driver 32 Station bds 29 School
McQuesten Emma S wid George E h 14 Still
" Fred (Louise) h 1560 Beacon
" Grace L piano tchr 1330 Beacon b at Allston
McQuillen Wm F (Helen) paper B h 129 Clinton rd
McShane Anna J clk 1324 Beacon b at Rox
" James E (Jennie S) sales h 1223 Beacon
McSkimmon Madeline student bds 20 Clinton rd
" Mary prin Pierce sch h 20 Clinton rd
" Wm B (Katherine) tool mfr h 20 Clinton rd
McSorley Adelaide C h 20 Winchester
McSweeney John J bkpr b 183 High
McSwiney Mary A drsmkr bds 9 White pl
McTiernan John (Delia) lab h 53 Walter av
McTIGUE WALTER (Marie F) (Brookline Auto Renting Co) 26 Walnut h 35 White pl See page 35
McVey John R (Irene) banker h 59 Corey rd
Meacom Copley O (Emma L) bkpr h 1539 Beacon
Mead Albert W (Helen S J) ins 60 Windsor rd h do
" Anna M bds 19 Euston
" Edwin D (Lucia A) h 19 Euston
" Frederick S (Katherine R) comptroller H U h 75 Fisher av
" Grace B S wid Charles H h 30 Stetson
Meade Arthur J (Elizabeth J) clk h 20 E Milton rd
" Caroline A died Dec 20 1921
" Daniel C clk bds 11 Clark rd
" George A janitor Manual Training sch h 6 Boylston pl
" Hannah Mrs h 11 Clark rd
" James P (Grace) police h 34 Jamaica rd
" John (Mary H) shipper h 64 Brook
" John H chauf bds 11 Clark rd
" John P (Ada B) ins B h 5 Druce
" Joseph E clk B bds 11 Clark rd
" Joseph G elect bds 64 Brook
" Kathleen M student bds 64 Brook
" Mary J tchr bds 64 Brook
" Maurice P drftsmn B b 11 Clark rd
" May F tel opr 39 Aspinwall av b 34 Jamaica rd
" Philip sales bds 64 Brook
" Thomas (Margaret) chauf h 14 Winchester
" Walter F archt bds 11 Clark rd
MEADE WILLIAM F Secretary Mackey & Meade Co Inc 242 Washington bds 11 Clark rd
" see Mead
Meadowcroft Abbie J bds 103 Centre
" Lucy bds 103 Centre
Mealey Francis J Ladder 1 bds 118 Franklin
" John M Ladder 2 h 118 Franklin
" Michael D (M D Mealey & Co) 114 Chestnut
" M D & Co (Michael D Mealey, Joseph McGivney) bldrs h 114 Chestnut
" Peter A (Lillian) aid to chief 340 Wash h 112 Franklin
Mealy Edward J (Mary A) lieut of police h 23 Toxteth
" Edward J jr sales bds 23 Toxteth
" Matthew L tchr bds 23 Toxteth
Meaney Catherine wid Edward A h 125 Eliot
" John F sales 1324 Beacon h at Brighton
" John S h 52 Kendall
" Lillian bkpr bds 125 Eliot
" Mary E tchr B h 52 Kendall
" Sarah rem to Jamaica Plain
Means Marjorie wid Wm G h 501 Boylston
" Wm H (Mabel) mgr 1370 Beacon h at Arlington
Meany Daniel J gas mn b 39 Kendall
" Elizabeth F tel opr 39 Aspinwall av bds 39 Kendall
" James R (Mary G) mgr h 38 Linden

PIANOS *RENTING TUNING MOVING*
M. STEINERT & SONS *Steinert Hall, Beach 1330* *162 Boylston St. Boston*
VICTROLAS *VICTOR RECORDS SUPPLIES*

Meany
" John J sales bds 39 Kendall
" Michael (Sarah) eng h 39 Kendall
Mears Henry A (Carrie C) rem to B
Medberry George A real est h 12 Williams
Mee Celia L tel opr 39 Aspinwall av bds at Brighton
Meegan Albert J clk bds 26 Walter av
" Julia A clk bds 26 Walter av
" Mary C bkpr bds 26 Walter av
" Wm (Delia) lab h 26 Walter av
Meehan Ann F drsmkr bds 41 Brington rd
" Bernard W (Mary K) mtrmn h 635 Chestnut Hill av
" Catherine A tel opr 39 Aspinwall av bds 41 Brington rd
" Catherine A wid Thomas gro 96 Boylston h 41 Brington rd
" Dennis gardener h 639 Chestnut Hill av
" Eleanor F sales bds 635 Chestnut Hill av
" Elizabeth C student b 635 Chestnut Hill av
" Frank eng bds 41 Brington rd
" Helen bds 41 Brington rd
" James A police b 41 Brington rd
" John chauf 161 Buckminster rd h at Rox
" John H (Mary) chauf b 41 Brington rd
" Joseph G com trav h 1469 Beacon
" Margaret M tel opr bds 41 Brington rd
" Martin P (Margaret R) Comb B h 70 Brookline av
" Mary A bds 639 Chestnut Hill av
" Mary J tchr b 635 Chestnut Hill av
" Nicholas J (Clara G) treas B h 34 Parkman
" Sarah E bds 639 Chestnut Hill av
" Thomas tile layer b 41 Brington rd
" Wm B drug clk b 635 Chestnut Hill av
Meek Martha W Mrs supt 315 Newton h do
" Mary Mrs h 16 Williams
Megley Edward (Margaret) forester h 4 Kerrigan pl
Mehaffey George W (Katherine L) sec Y M C A, B h 3 Ayer
Meharg Alexander (Susan) janitor h 125 Browne
Meigs Joseph V phys h 25 Euston
Melcher Woodbury (Nina) mfg jeweler h 25 Garrison rd
Melchert Addie A registrar 391 Wash h at Camb
Melican Daniel (Mary A) carp h 1 Houlihan av
" Daniel J clk bds 1 Houlihan av
" Michael (Margaret) gardener h 352 Clyde
Mellows Carl P (Louise L) mgr h 146 Thorndike
Mellus E Linden (May) phys h 63 Rawson rd
Meloy Dorothea E b 149 Winthrop rd
" Edward (Mary) broker h 149 Winthrop rd
" Marion W bds 149 Winthrop rd
" Theresa A bds 149 Winthrop rd
Melrose George W auto mech 324 Wash h at N Bellingham
MELROSE MURDOCK W Automobile Repairing and Machine Work 324 Washington Tel Bro 4435 h at Auburndale See page 4
" Walter auto mech 324 Wash h at N Bellingham
Melville Thomas C (Annie) roofer h 11 White pl
Melzian Alice M b 64 University rd
" Louis W Mrs h 64 University rd
" Werner L bds 64 University rd
Menard Paul L hlpr 74 Kent bds 10 Prospect
Mendell Mary S b 75 Longwood av
" Seth (Elizabeth B) pub B h 75 Longwood av
Mendelsohn Aaron (Bertha) h 1378 Beacon
" Gabriel (Alma) real est h 98 St Paul
" Harris died Apr 10 1921
" Louis (Marjorie P) phys B h 25 Russell
Mendum Alice I Mrs b 1797 Beacon
Mercer Robert J (Mary A) gardener h 92 Browne
Merigold Alfred I treas 44 White pl h at J P
Merolla Antonio (Alvera) barber 32 Wash h 30 Juniper
Merriam Edmund F editor h 19 University rd
" Ida F bds 19 University rd
" Nellie A bds 265 Harvard
Merrick H Pauline wid Origen H h 119 Colchester
" Kenneth student b 119 Colchester
" Michael (Mary) chauf h 38 Jamaica rd
" Robert ensign U S N bds 119 Colchester
Merrifield Wm F ins h 34 Naples rd
Merrigan Cornelius clk bds 57 Aspinwall av

ESTABLISHED 1875
L. NICKERSON
AWNINGS, TENTS, COVERS, FLAGS, FLAGPOLES
173 STATE ST., cor. COMMERCIAL ST., BOSTON Tel.—Richmond 986

Merrigan
" John clk bds 57 Aspinwall av
" John (Margaret A) h 20 Winchester
" Mary bds 57 Aspinwall av
" Patrick H (Ellen E) gro h 57 Aspinwall av
Merrill Abner S student b 123 Dean rd
" Albert Brown (Helen M) h 282 Buckminster rd
" Albert B (Gertrude) clk h 55 Addington rd
MERRILL ALICE B MRS Florist 1314 Beacon Tel Bro 4890 h 16 Centre
" Almira H wid George S died Mar 1 1922
" Donald F batteries 246 Harvard b 282 Buckminster rd
" D Wilber (Alice B) civ eng h 16 Centre
" Enid tchr Pierce sch bds 32 Centre
" Frank Abner (Caroline S) banker B h 123 Dean rd
" Fullerton (Grace G) h 16 Stedman
" Harvey C mgr 1378a Beacon h at Arlington
" Henry M bds 72 Centre
" Joshua B (Leila P) galvanizing B h 145 Longwood av
" Leila P bds 145 Longwood av
" Luther M (Florence B) h 62 Green
" Mary C wid bds 92 Marion
" Meldon H (Malvina E) elect eng B h 15 Gibbs
" Nelson V (Elizabeth) chauf h 1523 Beacon
MERRILL P W CO Window Shades and Screens 53 First cor Thorndike East Cambridge Tel Univ 1186 See page 37
" Roger (Elizabeth B) h 49 Pleasant
" Sarah S wid Charles h 220 Walnut
" Wm F (Edith) pres B h 489 Boylston
" Wm H Mrs h 1501 Beacon
Merritt Bertha Mrs bdgh 1061 Beacon
" Daniel C (Bertha) mariner h 1061 Beacon
" Daniel W clk bds 1061 Beacon
" Elizabeth C Mrs h 34 Winchester
" Elwood B (Lillian) opr h 27 Hurd rd
" Ernest L (Margaret) chauf h 16 Jamaica rd
" Ethelind R bds 33 Cypress pl
" Mary E wid Wm J h 33 Cypress pl
" Robert chauf bds 4 Davis av
" Robert H (Susan V) purch agt h 185 Davis av
Merry Harold S (Grace) garage 6-8-15 St Mary's h 49 do
Mersereau Henry B (Mabel W) sales h 3 Englewood av
Mertz Wm H h 1731 Beacon
MERZ C WILLIAM Treas Brookline Savings Bank Washington h at Boston
MESERVE ALBERT J (Gertrude) Vice-Pres Brookline Trust Co 1341 Beacon h 175 Middlesex rd
Messitt Angus W cond b 38 Juniper
" Delia wid Thomas h 107 Brookline av
" George J (Margaret E) chauf h 9 Mulford
" John (Bridget) h 33 Brookline av
" John J chauf bds 38 Juniper
" Mary Mrs h 38 Juniper
" Rita waitress b 107 Brookline av
" Rose h 12 Juniper
" Thomas F (Louise) real est 108 Wash h 246 Clyde
" Thomas J (Mary A) town emp h 25 Villa la
Metcalf Lucie A prin J Elliot Cabot sch h 9 Washburn ter
" Marjorie tchr h 155 Coolidge
" Mary N wid Albert W h 9 Washburn ter
" Mary S student b 9 Washburn ter
" Maurice A pub B b 174 Harvard
Metcalfe George W (Edith B) mining eng h 65 Greenough
" John B student bds 65 Greenough
" Stephen B student b 65 Greenough
Metropole apt 1455 Beacon
METROPOLITAN COAL CO 110 Washington Brookline Village Tel Brookline 1720 Yard 399 Chestnut Hill av General Office 20 Exchange pl Boston See left top lines and page 6
Mettelmire Fred auto rpr b 256 Walnut
Metzger Marie L sec b 803 Wash
Meyasaki John M (Jessie M) curios h 6 Harvard pl
Meyer Albert R bds 156 Ivy
" Eda R phys training pub sch h 15 Wellman
" Ernest H C (Marion L) chauf h 13 Linden
" Lucian (Madeleine) mfrs agt h 20 Park
" Marcelle M student bds 20 Park
Meyers Bessie wid Lawrence b 1059 Beacon
" Hiram B (Ethel Y) shoes B h 124 Babcock

MACKEY & MEADE CO. HARDWARE PAINTS
HARVARD SQ. BROOKLINE, MASS., Tel Brookline 292

Meyers
" Wolf (Cecelia) tailor 1709 Beacon h 1677 do
Michaelson Richard paperhngr 296 Harvard h at B
Michel Philip J (Celia) mach h 49 Cameron
Michels Charles E (Hortense) mining eng bds 1089 Beacon
Mickleson Sigrid hygeinist bds 193 Rawson rd
Middlemass Grace B nurse bds 128 Davis av
Mildram Elinore tchr Devotion sch h at B
Miett Charles E prntr b 123 Kent
Miille Laura A tchr Wm H Lincoln sch bds at Som
MILES EDWARD B (Helen A) Real Estate Insurance and Mortgages 27 State Boston Tel Main 3276 h 239 Clinton rd Tel Brookline 7164-M See right top lines
" Margaret waitress 315 Newton b do
" Sarah A wid John S b 21 Auburn
Miley Kathryn W bkpr b 31 Station
Millar Harry T (Maude) plstr h 20 High
Millen Etta wid bds 39 School
Miller Alice H bds 240 Clinton rd
" Alice O bds 1075 Beacon
" Alton L (Mary E) confr h 25 Clinton rd
" Asher (Rae) mgr h 423 Harvard
" Beatrice L editor B b 32 Centre
" Burton R rem to B
" Celeste E bds 25 Columbia
" Charles A (Mabelle L) contr h 430 Harvard
" Charles M (Amy) sales h 26 Jamaica rd
" Clara hkpr 300 South
" C Harry (Alice H) shoes h 240 Clinton rd
" Edith L pres 20 Wash h at Randolph
" Elizabeth wid Harry ldgh 1079 Beacon
" Elsie L social wkr bds 3 Washburn pl
" David H mgr 10 Brookline av h 43 do
" Etta M tchr Heath sch bds 1651 Beacon
" Florence H h 88 Browne
" George M (Edith L) treas 20 Wash h at Randolph
" Goldie wid Nathan A died Nov 25 1921
" Grace M tchr bds 11 Centre

Miller
" Harold T (Jeanette) sales h 105 St Paul
" Irene S sten bds 32 Vernon
" James Albert Mrs h 64 Aspinwall av
" James A jr student bds 64 Aspinwall av
" Laura hkpr 1060 Beacon
" Laura M bds 221 Winchester
" Louis (Allston Plumbing Co) 6 Pleasant h at Revere
" Louis (Lily) tailor h 66 Egmont
" Marian A bds 240 Clinton rd
" Max L (Nettie) buyer B h 81 Gibbs
" Paul L student bds 64 Aspinwall av
" Ralph K student bds 64 Aspinwall av
" Robert F (Virginia) real est B bds 11 Centre
" Sam tailor 1351a Beacon h at B
" Stanley R (Anna W) lawyer B h 128 Crafts rd
" Victor (Sarah) presser 1396a Beacon h at B
" Virginia wid Robert F died Oct 20 1921
" Wm B student bds 1616 Beacon
" Wm J (Helen G) lawyer h 1483 Beacon
" Wm J Mrs h 1481 Beacon
" Wm L (Annette L) contr h 1616 Beacon
" Wm T (Elinor M) pianos h 10 Kilsyth rd
" Zenos R student b 64 Aspinwall av
Millet Ralph T (Edna L) rem to Brockton
Millett Charles H (Mary) asst pres h 97 Mason ter
" Guy L jeweler 1332 Beacon h at Allston
Milligan Margaret L tel opr 39 Aspinwall av bds 17 Smyth
" Mary wid Alfred h 40 Cameron
" Thomas (Charlotte) marine eng b 128 Davis av
Mills A Ernest (Bessie) com mer B h 47 Winthrop rd
" Carrie A wid Frank I h 34 Webster
" Edgar W (Edith F) acct h 124 Babcock
" Edward C (Helen) leather B h 6 Prescott
" Emma tchr bds 50 Greenough
" Frederick E (Nellie M) tar distiller h 50 Boylston
" Gwendolyn bds 61 Park

MASSACHUSETTS WHARF COAL CO.
General Office: **30 KILBY STREET, BOSTON, Tel. Main 4750**
Distributing Pocket for Brookline, 280 Cambridge St., Allston, Tel. Brighton 62

Mills
" Harry L (Grace) mgr 10 Harvard sq h 20 Elm
" Jane D Mrs bds 39 Auburn
" Jennie wid Arthur h 22 Irving
" John (Martha) overseer h 50 Verndale
" John A (Julia) carp 346 Wash h 18 Homer
" Robert shoes h 1853 Beacon
" Roger E (Vida) com mer h 47 Winthrop rd
Milne Annie nurse bds 115 School
Milnes Frances M h 71 Brookline av
MILVIER COMPANY THE E L Miller Pres George M Miller Treas Automobile Repairs and Accessories 20-30 Washington Tels Brookline 6725-6726
Mimart Paul (Emma) musician h 23 White pl
Minahan Daniel J (Emily J) plstr h 18 Hart
" John A (Maude) tenement house insp rm 7 Town Hall h 495 Pond av
" Mary wid John h 19 Hart
" Mary D student bds 18 Hart
Minard Clarence C died Oct 29 1921
Minchen Harriet B switchboard opr 1324 Beacon h at Wollaston
Miner Dorothy bds 385 Clinton rd
" Emma wid Wm M h 1202 Boylston
" Georgie bds 1202 Boylston
" Gertrude clk bds 1202 Boylston
" Gertrude L Mrs h 17 Westbourne ter
" Mary E wid Wm H H bds 514 Harvard
" Maude M wid Henry B h 385 Clinton rd
" Mildred sten bds 1202 Boylston
" Walter C (Ethel L) dentist h 30 Kilsyth rd
" see Minor
Minnis Alexander police h 69 Brook
" David (Willa K) police h 36 Toxteth
" John A meat ctr bds 69 Brook
" Margaret J Mrs died June 7 1921
" Robert A (Margaret J) watchmn b 69 Brook
" Robert J (Clara) chauf Ladder 1 h 167 Brook
Minniss Grace E Mrs h 12 Parkman
Minor Lucian (Nancy W) lieut U S N ret h 204 Clark rd
" Samuel L janitor 1319 Beacon h at Rox

Minor
" see Miner
Minot Harriet G wid George S h 20 Clark rd
Minton Catherine nurse maid 269 Clark rd
Mintz Herman A (Esther) lawyer h 105 Winchester
Miranda Bessie K Mrs h 1870 Beacon
" Magnus I (Carrie D) mgr h 90 Browne
Mirkin Isaac (Mirkin & Brown) h at B
" & Brown (Isaac Mirkin Raphael Brown) uphols 5 Wash
Miskell Edward M (Alice) steward h 216 Clyde
" Elise bkpr bds 268 Walnut
" Frank M lab bds 352 Clyde
" John H rem to Lexington
" Mary rem to Lexington
" Rose wid Timothy E h 352 Clyde
" Thomas A eng bds 268 Walnut
" Thomas L (Agnes) real est h 397 Newton
" Wm H driver bds 352 Clyde
" Wm J rem to Lexington
Mister Mary wid George J h 136 Boylston
Mitchell Anna bds 29 University rd
" Byron R real est h 31 Osborne rd
" Eleanor B tchr John D Runkle sch bds 165 Davis av
" Ellen E wid John G h 196 Gardner rd
" Emma J sales bds 209 Wash
" Esther B bds 31 Osborne rd
" Frances bds 316 Harvard
" Francis J student b 635 Hammond
" Frank B (Sarah R) rem to Brighton
" George F lab bds r 7 Smyth
" Grace clk bds 1651 Beacon
" Grace R Mrs rem to B
" Harold G (Genevieve V) cotton goods h 1232 Beacon
" Helen V sten bds 635 Hammond
" Henrietta E sten bds 180 Naples rd
" Ida M bds 31 Osborne rd
" John D sales bds 37 Winchester
" Levi W bds 69 Thorndike
" -Lucas Motor Co Fred H Lucas mgr autos 838 Commonwealth av
" Lydia P Mrs h 17 Milton rd
" Mary G student bds 635 Hammond
" May T bkpr 1897 Beacon
" Nicolas L (Marjorie C) sales h 1378 Beacon
" Oliver (Mary B) lawyer h 1561 Beacon

GREGORY & BROWN CO.
INTERIOR DECORATORS
Tel. Fort Hill 526
6 Hamilton Place Boston, Mass.
Paperhangings and Fabrics, Draperies, Upholstering, Furniture, Carpets, Painting and Decorating.
Opposite Park St., Church

Mitchell
" Patrick J (Annie T) gardener h 635 Hammond
" Walter E ins bds 166 Naples rd
" Wm F (Mary E) auto mech h 160 Chestnut
" see Michael
Mitton George W (Annie M) dry gds B h 134 Salisbury rd
" Richard (M Leonie) dry gds B h 1694 Beacon
" Robert bds 134 Salisbury rd
Mix Adolph F produce 266 Wash h at Watertown
Mixter Frances E wid George G bds 23 Harris
" Harriet F wid Charles W bds 50 Vernon
Mock Emanuel E (Blanche L) adv mgr B h 59 Longwood av
Moeldner Antoine L Mrs h 22 Emerson
" Antoine L musician b 22 Emerson
Moeser David E (Henrietta) dry gds B h 26 Kenwood
Moffatt Robert T (Helen A) dentist B h 72 York ter
Moffett Walter J chauf bds 95 Boylston
" Wm J (Marie) pntr 188 Wash h 95 Boylston
" Wm W student bds 95 Boylston
Moffette James P lab h 1210 Boylston
Mohn James H sales 1349 Beacon b 1343a do
Moir Marguerite phys 71 St Mary's h do
" Wm (Marguerite) h 71 St Mary's
Molinder Martha W hairdrsr 1642a Beacon h at Brighton
Molineaux Fanita bds 42 Brington rd
" Joseph A sales h 42 Brington rd
Molloy Annie G tchr Pierce sch bds at Randolph
" Delia J timekpr bds 57 Walter av
" James T driver bds 57 Walter av
" John (Annie G) town emp h 57 Walter av
" Lawrence (Catherine) gardener h 629 Chestnut Hill av
" Mary Mrs h 86 Harvard
" Mary T bds 57 Walter av
" Patrick J (Nora N) lab h 14 Rice
" see Maloy
Moloney Edward police bds 230 Cypress
" James (Maria) plstr 230 Cypress h do
" John A (Mary F) police h 19 Kendall

Moloney
" John A jr trainmn b 19 Kendall
" Lawrence T (Catherine M) plstr h 15 Kendall
" Margaret M bkpr bds 19 Kendall
" Richard E bds 19 Kendall
" Richard H (Mary) police h 15 Kendall
" see Maloney and Mullowney
Monagle John J (Margaret) rprmn 1318 Beacon h 27 Hurd rd
Monahan Anna sten b 111 Harvard
" Catherine sten 1296 Beacon h at Newton
" Emily A h 465 Wash
" Mary F tel opr 39 Aspinwall av b at Newton
" Mary J tel opr 39 Aspinwall av b at Rox
" Nellie cook 25 Kennard rd
Mone John elect 264 Wash h at Rox
Monk Richard H (Adeline) laundry h 1469 Beacon
Monks Frank H (Elizabeth) trustee B h 47 Monmouth
Monmouth The apt 21 Strathmore rd
Monroe Charles E (Josie) wool B h 132 High
" Ella G tchr Heath sch b at Brighton
" Frances bds 39 Gardner rd
" John I (Cora H) clk B h 30 Gardner rd
" Sophia bds 30 Gardner rd
" see Munroe
Montague Rose A sales 1324 Beacon bds at Camb
Monteux Pierre (Germaine) cond Symphony Orchestra B h 31 Dwight
Montgomery Edward M (Acksah) dentist h 126 Babcock
" Elizabeth W S wid Winslow L h 57 Pleasant
" Fred M (Bessie) sec B h 60 Gorham av
" Helen J sten bds 14 Smyth
" Helen J wid Wm R bds 14 Smyth
" James J instlr 1318 Beacon h at J P
" Joseph (Sarah) chauf h 156 Chestnut
" Nanon B wid Sharp M bds 9 Clinton path
" Samuel (Elizabeth) chauf h 26 Linden
" Wm P (Katherine A) mgr h 65 Pleasant
" Wm P jr clk bds 65 Pleasant
Monypenny Bessie M wid Wm h 1 Clinton path

THOMAS' FISH MARKET Inc.
PURVEYORS OF FINE SEA FOOD
We are direct Receivers
714 Washington St. PHONE SERVICE 6000-6400-4168 Brookline, Mass.

Moody Arthur M (Elizabeth) elect h 43 Garrison rd
" Delphia E wid Elliott C bds 2 Washburn pl
" Ella L Mrs h 772 Wash
" Evelyn A mlnr h 98 Cypress
" Frank asst 227 Summit av h at B
" Harry C (Marion B) com mer B h 75 Park
" Henry S h 772 Wash
" Kate A bds 98 Cypress
" Mary L wid Francis O bds 98 Cypress
" Nellie L tchr Parsons sch b 48 Kent
" Pauline M student bds 48 Kent
" Priscilla R wid John G h 48 Kent
" Samuel A (Emily) real est h 1677 Beacon
" Solomon porter 238 Wash h at B
Mooney Cora h 165 Winchester
" George Mrs h 165 Winchester
" John F (Helen R) sales h 46 Brook
" John H (Anne) h 165 Pond av
" John T (Emma) prntr h 54 Pearl
" Linda bds 165 Winchester
" Michael W garagemn b 46 Brook
" Nancy bds 165 Winchester
" Susan bds 165 Winchester
Moor Clarence L (Helen) autos h 83 Francis
" Earl M (Ruth C) taxi 127 Browne h do
" Frank E elect 1361 Beacon h at Allston
Mooradhanian Vartan K (Coolidge Corner Fruit Co) 1294 Beacon h 33 Marion
Moore Addison (Florence W) clergymn h 14 Norfolk rd
" Arthur C sales 75 Wash h at Newton
" Charles F (Eva S) computing scales h 317 Clark rd
" Charles F jr student b 317 Clark rd
" Eda S wid Arthur A b 19 Brook
" Emery B (Sarah) treas 1 Harvard h 262 Kent
" Francis B construction eng bds 71 Egmont
" George (Margaret) icemn h 555 Heath
" George H (Delphine N) pub B h 1232 Beacon
" George W (Martha C) piano hardware B h 45 Coolidge
" Grace bds 29 Williston rd
" Grace C wid J Herbert h 29 Williston rd
" Harry Edgar (Grace) mgr h 233 Harvard
Moore
" Harry L agt B & A h at Southville
" Helen h 9 Kerrigan pl
" Isabelle T bds 262 Kent
" James A clk 1324 Beacon h at Newton
" James B jeweler B b 1018 Beacon
" James B sales bds 1004 Beacon
" James E sales bds 165 Naples rd
" James J (Elise H) sales mgr h 23 Strathmore rd
" John A elect h 19 Brook
" John J bds 71 Egmont
" John J (Nora A) janitor h 1 Parkvale
" Joseph A (Mary A) butcher h 709 Hammond
" J Herbert died Jan 8 1921
" Loretta A student bds 71 Egmont
" Lyle K (Anna C) farmer h 165 Pond av
" L Philander (Edith C) sales mgr h 143 Fuller
" Marguerite bds 29 Williston rd
" Maria K wid Henry F h 1455 Beacon
" Myldred tchr manual training pub sch bds at Camb
" Patrick H (Sabina T) bldr h 71 Egmont
" Patrick J lab h 8 Sheafe
" Pauline bds 29 Williston rd
" Sabina E chemist bds 71 Egmont
" Thomas (Catherine) carp h 5 Smyth
" Thomas (Mary) choremn h 30 Perry
" Wm J (Helen) chauf h 109 Harvard
Moorhouse Alfred H (Alice M) prntr B h 274 Dean rd
" Wm H dentist h 3 Brewster ter
Moran Anna M h 229 High
" Arthur (Annie) h 10 Milton rd
" Arthur jr clk bds 10 Milton rd
" Burt wool buyer h 187 Babcock
" Dorothy H sten bds 263 Walnut
" George (Catherine) janitor h 57 Longwood av
" George L elect b 57 Longwood av
" George R clk bds 173 Davis av
" Gladys G sten bds 263 Walnut
" Helen L bds 173 Davis av
" James F clk P O bds 173 Davis av
" John F (Phoebe A) fore h 5 Mulford
" John H gen auditor B E Ry bds 138 Davis av
" John J (Katherine C) broker B h 1038 Beacon
" John J gardener b 51 Walter av

MARKET TRUST COMPANY
309 WASHINGTON ST. Brighton | **136 BRIGHTON AVE. Allston**

Moran
" John W (Mary J) janitor B h 173 Davis av
" Joseph P (Anna M) student h 15 Claflin rd
" Julia G wid Charles H h 263 Walnut
" Katherine A acct bds 173 Davis av
" Katherine A maid 20 Rice
" Lawrence h 29 Eliot cres
" Luke (Julia) chauf h 115 Eliot
" Margaret bds 83 Egmont
" Margaret A h 229 High
" Mary bds 29 Eliot cres
" Mary wid Edward h 138 Davis av
" Mary A clk rm 9 Town Hall bds 138 Davis av
" Mary P h 85 Browne
" Michael lab bds 57 Walter av
" Patrick (Mary) farm hand Country Club h 334 Clyde
" Thomas F (Catherine M) blksmith h 5 Kendall pl
" Thomas H rem to Waltham
" Thomas J (Katherine M) bldg insp rm 21 Town Hall h 58 Jamaica rd
" Thomas J (Bridget) gardener h 33 Juniper
" Wm P carrier P O 47 1354 Beacon h at B
Morang Addie E attendant 247 Fisher av
Moreland Edward L (Francina H) elect eng h 14 Marshal
" Matthew (Margaret I) police h 2 Prospect
Moreton James A treas 780 Commonwealth av h at Allston
" Walter H pres 780 Commonwealth av h at Quincy
" Walter H Corp W H Moreton pres James A Moreton treas engines 780 Commonwealth av
MOREY ARTHUR C (Martha A) Druggist 1943 Beacon h 1888 do
" A Louise wid Edwin h 1821 Beacon
" Margaret teller 1341 Beacon bds 12 Kent
" Walter G (Agnes H) papermakers' supplies B h 230 Buckminster rd
Morgan Bros Creamery O Earl Breed mgr 1349 Beacon and 293 Wash
" Frederick student bds 16 Stedman
" Gay E clk 224 Wash h at Roslindale
" Helen M wid Charles h 55 Davis av
" Henry G (Mary A) fore 83 Wash h 116 Fuller
" James J real est bds 397 Harvard
" Leroy A (Hazel E) treas 9-11 Pearl pres 48 White pl h 156 Cypress

Morgan
" L A Co Inc Leroy A Morgan pres-treas auto rprs 9-11 Pearl
" Margaret Mrs bds 113 Boylston
" Margaret wid John L h 19 Emerald
" Matilda died July 2 1921
" Mary A wid Ferdinand D b 81 Ivy
" Rose wid Daniel h 46 Pearl
" Samuel St John (Harriet S) mgr B h 27 Circuit rd
" Wm M (M Josephine) lawyer B h 86 Greenough
" Wm M jr student b 86 Greenough
Moriarty Leona clk b 306 Harvard
" Mary E Mrs died Sept 28 1921
" Patrick janitor h 9 Hurd rd
" Richard (Ellen) porter b 95 Pearl
Morin George clk bds 219 Freeman
" George N (Mary) druggist h 15 Winslow rd
Morissey Edith S bds 40 Webster
Mork Harry S (Claire L) chem eng h 132 St Paul
Morley Edna G clk b 44 Davis av
" Edward tailor bds 783 Boylston
Morneau Eli (Agnes) real est h 90 Cypress
Moroney Daniel P (Mary) lab h 76 Pearl
Morrill Clara student bds 167 Fuller
" Florence R h 21 Warwick rd
" Frank K (Alice V) lithographer h 45 St Paul
" Grace W tchr Pierce sch h 18 Linden ct
" Helen h 15 Babcock
" Herbert R (Lucy) clk h 281 Boylston
" Isabel h 15 Babcock
" John F (Georgia) mgr h 1070 Beacon
" Josephine h 15 Babcock
" J Vaughan bds 138 Harvard
" Leon G (Florence) ink mfr h 9 Sewall av
" Lillian M bds 1070 Beacon
" Lucy M ins h 18 Linden ct
" Ralph W apron mfr B h 783 Wash
Morris Charles drftsmn 334 Wash b at Roslindale
" George E (June) lawyer B h 215 Winchester
" Henry G jeweler B h 136 Pleasant
" Louis P (Jean P) elect eng h 197 Rawson rd
" Mace (Margaret) student h 33 Kent sq
" Wm A com trav h 156 Harvard
Morrissey Margaret T wid Thomas died Nov 12 1921

WILLIAM E. McCOY & CO.
Real Estate and Insurance
451-452 Old South Bldg., Boston Tels. Congress 5035 and 962

Morrison Alice S tchr Wm H Lincoln sch h at Braintree
" Anna clk 1324 Beacon b 8 Homer
" Belle S wid John h 48 Kent
" Clara A wid Wm D h 15 Holden
" Fannie L tchr Pierce sch h 7 Elm
" Fred uphol 707 Wash b at Brighton
" George (Margaret) auto renting B h 8 Edwin
" George (Marie) bds 44 Linden
" Isabel M tchr B H S bds 48 Kent
" Janet nurse 227 Summit av bds do
" John J (Jeanete) bds 30 University rd
" John W (Mary) broker h 27 Waverly
" John W (Sarah M) fore h 1172 Boylston
" Lawrie B (Fanny) phys B h 106 Sumner rd
" Minnie A wid Edwin I h 196 St Paul
" Newton (Geneva A) mason h 153 University rd
" N Brooks (Jennie M) phys 1658 Beacon bds 85 Francis
" see Morson
Morrissey Anna T Mrs h 40 Webster
" David cashr 280 Newton
" John J (Mary A) shipper h 105 Franklin
" John J carrier P O 67, 14 Middlesex rd h at B
" Julia opr bds 33 Brookline av
" Michael lab h 35 Brookline av
" Michael J chauf b 105 Franklin
Morrow Clarence E (Lou H) con eng h 189 Rawson rd
" Elizabeth J sten bds 14 Searle av
" Grace wid Fred bds 157 Naples rd
" Thomas driver h 16 Searle av
" Wm (Mary) gardener h 16 Searle av
Morse Ada H sten b 2 Washburn pl
" Adelbert H musician b 1481 Beacon
" Alfred F (Laura K) h 1481 Beacon
" Alice E sten bds 83 Harvard
" Alice J wid Clinton b 1897 Beacon
" Allan R bds 17 Hawes
" Arthur M (Helen M) ins B h 31 Pleasant
" Carrie E asst Pub Lib b 2 Washburn pl
" Charles clk bds 93 Fuller
" Charles W (Annie G) jewelry 292 Wash h 2 Washburn pl
" Constance mus tchr 157 Walnut bds do
" Edward W broker B h 49 Sumner rd
" Elizabeth Mrs bds 81 Marion
Morse
" Elizabeth F tchr bds 1481 Beacon
" Eugene R (Gertrude M) coal B h 15 Salisbury rd
" Eugene S (Anna G) coal Chasn h 18 Thayer
" Eunice R clk bds 83 Harvard
" Florence Mrs h 1880 Beacon
" Frank N h 24 Naples rd
" George W (Jean F) phys h 22 Hyslop rd
" George W jr student bds 22 Hyslop rd
" Jacob C (Josephine) ins agt B h 93 Fuller
" Jacob R died Oct 8 1921
" Jean C bds 22 Hyslop rd
" Julia R bds 3 Alton pl
" Leigh clk bds 49 Sumner rd
" Leonice M wid Samuel H died Dec 3 1921
" Lester S sales bds 3 Alton pl
" Lilla N branch librarian 299 Harvard bds 2 Washburn pl
" Lucy A sec B h 157 Walnut
" L Cora tchr bds 11 Waverly
" Malcolm student b 49 Sumner rd
" Morris (Harriette) mgr h 3 Alton pl
" Myrtle T wid James E piano tchr 83 Harvard h do
" Olive M wid Justin N h 33 Englewood av
" Perley S clk bds 677 Wash
" Philip S mining eng h 157 Walnut
" Rebecca wid Jacob R h 17 Hawes
" Reginald tires bds 93 Fuller
MORSE SAMUEL M (Annie) Tailor 1024 Beacon h 677 Washington See page 35
" Sarah bkpr bds 677 Wash
" Simon hotel prop B h 65 Green
" Thomas bds 45 Stearns rd
" Wm F (Annie F) h 64 Dean rd
" see Moss
Morson James H (Minnie A) lawyer B h 4 Cypress ter (E)
Mortimer David (Carolyn) medicines h 78 Stedman
" John mgr bds 15 Davis av
" Mary J h 360 Harvard
Mortimore Robert W (Constance V) broker h 164 Winchester
Mortlock W E sales b 43 Centre
Morton Alice wid Richard h 172 Dean rd
" Annie H wid Nathan bds 1 Clinton path
" A Marcus (Susan H) mill supplies h 7 Babcock

FREDERICK A. LEAVITT & HENRY A. BURNHAM
REAL ESTATE INSURANCE MORTGAGES
34 Walnut St., Village Square Tels.—Brookline 3030 or 3131

Morton
" Charles I chauf bds 25 Davis av
" Clarence L (Florence H) mgr h 208 Winthrop rd
" Harry G (Mabel A) gardener h 605 Chestnut Hill av
" Jessie bds 47 Alton pl
" Oscar E (Isabella) acct h 47 Alton pl
" Pauline J bds 47 Alton pl
Moscovelli Christos treas 1360 Beacon h at B
Moser Dougall uphol bds 83 Brook
Moses George (Minnie) jewelry h 27 Stearns rd
" Guy P (Nathalie E) sales h 39 Dwight
" Helen bds 52 Vernon
" Hilda E nurse bds 21 Harris
" Kirk L (Myra H) rubber heels h 46 Garrison rd
" Susie A wid George W h 747 Wash
Mosher Frank sales bds 661 Wash
" Gladys nurse bds 19 Harvard av
" Harry M rem to Malden
Mosman Clarabel b 27 Verndale
Moss Annie E hkpr 105 Brook
" Isidor (Rosa Z) inventor h 24 Strathmore rd
" James h 20 Winchester
" Louise bds 105 Brook
" Mae F Mrs h 20 Winchester
" Maria Mrs h 1455 Beacon
" Thomas V mach h 105 Brook
Mosser Jacob h 87 St Mary's
Mossman Alexander student bds 312 Tappan
" Walter B (Theodora H) dry gds B h 312 Tappan
Mott Wm wool bds 1469 Beacon
Mougey Frederick K restr h 1694 Beacon
Moulton Everett H (Madeline L) metal polish (Som) h 233 Clinton rd
" Geoffery student b 111 Harvard
" Margaret Mrs h 3 Washburn ter
" Oren M insp rm 25 Town Hall b 55 Marion
Mowry Georgianna G wid Oscar B h 136 St Paul
" Jared J (Caroline) chemist h 193 Winchester
" Mary G Mrs bds 60 Gorham av
Moxey Margaret E clk rm 21 Town Hall bds at Everett
Moylan Delia E attendant 207 Fisher
Moynes Karl W (Sophie C) district sales mgr h 17 Green
Moynihan Catherine bkpr bds 125 Sumner rd
" Margaret sten bds 125 Sumner rd
" Mary sten bds 125 Sumner rd
" Mary A F maid h 80 Chestnut
" Thomas (Mary A) second mn h 125 Sumner rd
Mudgett Abbie D Mrs matron 48 Harrison h do
" Henry L (Laura J) whol fruit B h 72 Centre
Mueller Edward locksmith 1361 Beacon h at Rox
Mugar Alice L clk 87 Harvard bds at Watertown
Mulcahey John (Minnie) police B h 172 High
" Mary maid 393 Walnut
Muldoon Anna M tchr b 122 Thorndike
" James P letter carrier bds 122 Thorndike
" Mary A wid Michael h 122 Thorndike
MULDOWNEY FRANCIS F (Anna M) Plumber 18 High h 273 Walnut
" Francis W (Sophie M) plmbr 18 High h 273 Walnut
Mulherin James A (Teresa D) bookbndr h 140 Pleasant
Mulholland Roger lab bds 2 Harvard sq
Mulkeen Sarah G tel opr 39 Aspinwall av bds at Rox
Mullaney Anna L sales h 8 Roberts
" John driver bds 8 Roberts
" John h 345 Boylston
" John W lab bds 345 Boylston
" Margaret bds 345 Boylston
" Mary clk bds 8 Roberts
" Michael (Anna) gardener h 8 Roberts
" Michael lab bds 345 Boylston
" Thomas clk bds 345 Boylston
" Wm chauf bds 345 Boylstson
Mullen Ellen N wid Michael J h 9 Rice
" Frank clk 1324 Beacon h at B
" Marion H h 165 Warren
" Mary drsmkr bds 380 Wash
" Mary L clk bds 29 Littell rd
" Thomas (Mary) driver 47 Cameron
" Thomas H (Josephine) rem to B
" Wm lab bds 2 Harvard sq
Mulligan Bernard J pntr b 108 Chestnut
" John F sales bds 1010 Beacon
Mullin Jay M (M Blanche) mgr h 72 Egmont

W. H. RUSSELL GOUDEY PLUMBING AND HEATING
Stoves, Furnaces, Ranges
31 Harvard St., Brookline, Mass. Tel. Brookline 800

Mullins Anna M h 56 Dwight
" Jeremiah (Nellie) fore h 15 Leverett
" Mary E died May 13 1921
" Wm F carrier P O 47 h at J P
" see Mullen
Mulloney John D (Elizabeth) lawyer B h 148 Walnut
Mullowney Catherine G social wkr b 79 Aspinwall av
" Edward F (Grace) mgr 40 Pearl h 34 Emerson
" Eleanor T sten bds 28 Brook
" Ellen wid Michael h 79 Aspinwall av
" Helen M bds 298 Boylston
" John M (Mary A) fore h 298 Boylston
" John M jr elect eng bds 298 Boylston
" Katherine M musician b 28 Brook
" Margaret M gymnastic director b 79 Aspinwall av
" Margaret M purch agt b 28 Brook
" Marion R sten bds 298 Boylston
" Mary A social wkr bds 79 Aspinwall av
" Thomas B (Dorothy) clk 40 Pearl h 28 Brook
" Thomas B jr mach bds 28 Brook
" Thomas H student b 298 Boylston
Mulloy Margaret V tel supervisor 39 Aspinwall av bds at Dor
Mulrain John (Catherine) gardener h 671 Hammond
Mulrenen Thomas meat ctr bds r 114 Franklin
Mulrey Katie maid 52 Vernon
" Wm F lab h 183 High
Mulveny Wilfred (Helen M) investment sec h 31 Westbourne ter
Mulvey Catherine wid Michael h 124 Chestnut
" Catherine wid Wm H h 73 Pearl
" Julia clk bds 73 Pearl
" Kieran (Mary) lab h 85 Pearl
" Louise B tel opr bds 124 Chestnut
" Margaret E tel opr b 124 Chestnut
" Michael chauf bds 73 Pearl
" Michael J (Mary E) chauf h 2 Kendall pl
" Patrick F (Winifred) lab h 14 Pearl
" Patrick F jr (Margaret) lab h 71a Pearl
" Rose H clk bds 124 Chestnut
" Theresa M sten bds 124 Chestnut
" Thomas bds 14 Pearl
Mulvihille Patrick J (Mary E) coachmn h 548 Heath
Mundy Wm H fore 65 Boylston h at Mattapan
MUNICIPAL COURT OF BROOKLINE Harold C Haskell Clerk Court House Prospect cor Washington
Munns Michael chauf b 282 Cypress
Munroe Margaret clk b 333 Boylston
" see Monroe
Munsell Wilbert W (Emma) U S N h 20 Claflin rd
Munsil Edward C D (Bessie E) police h 9a Summit av
" Frederick C (May C) police h 9 Kenwood
" Milton R janitor b 26 Linden pl
Munsterberg Ella bds 53 Westbourne ter
" Margarete bds 53 Westbourne ter
" Selma wid Hugo h 53 Westbourne ter
Murata K (Hilda) housemn h 1202 Boylston
Murdock Evelyn chemist bds 160 Aspinwall av
" Harold (Mary) v-pres B h 81 Middlesex rd
" Kenneth B bds 81 Middlesex rd
" Marion h 208 Winthrop rd
" Sadie I maid 156 Dean rd
" Wm L h 1476 Beacon
Murdy Albert S acct bds 683 Wash
Murley James E carrier P O 47, 1354 Beacon h at J P
Murnan Charles E (Beulah G) vice-pres h 25 Gibbs
Murnane Catherine wid John died Feb 12 1921
" Charles (Anna) Comb E h 229 High
" Emma L sec h 12 Manchester rd
" Horace G student h 12 Manchester rd
" Mary A wid Timothy H h 12 Manchester rd
" Theodore H student bds 12 Manchester rd
Murphy Agnes E tel opr 39 Aspinwall av bds at Rox
" Alice K h 31 Stetson
" Andrew E fore b 17 Manchester rd
" Annie laundress 5 Griggs rd
" Arthur W tchr h 49 Thorndike
" Bartholomew (Bridget) coachmn h 803 Boylston
" Bernard (Annie) auto rpr h 320 Clyde
" Bernard R student b 82 Highland rd
" Bessie D bds 31 Stetson
" Catherine ins adjuster b 3 Franklin
" Catherine maid 315 Buckminster rd

GEORGE W. JOHNSTON
REAL ESTATE 1299 BEACON ST.
TELEPHONE 2190

Murphy
" Catherine C tchr bds 167 Walnut
" Catherine E nurse 166 Lancaster ter h at B
" Cornelius G (Margaretta G) mgr h 102 Thorndike
" Daniel J student b 82 Highland rd
" Elizabeth Mrs h 20 Flora
" Eloise nurse bds 38 Linden
" Esther M clk bds 8 Roberts
" Florence R tchr bds 49 Thorndike
" Francis G student b 82 Highland rd
" Frank J (Rachel W) com trav h 1880 Beacon
" Frank T msngr 1341 Beacon bds 497 Wash
" George A chauf bds 497 Wash
" Gerald J sales b 88 Pleasant
" Hanora wid Henry died Jan 31 1922
" Helen A mlnr bds 112 Chestnut
" James (Elizabeth) lab h 14 Homer
" James C (Catherine T) proof reader bds 252 Aspinwall av
" James F (Bridget) brass finisher h 118 Franklin
" James M (Mary) blksmith h 117 Stedman
" James S (Rosanna L) pres B h 1575 Beacon
" John (Elizabeth) lab h 91 Boylston
" John (272 Boylston) died May 10 1921
" John D (Helen G) adv mgr B h 19 Clark rd
" John E forester bds 803 Boylston
" John F (Mary M) h 88 Pleasant
" John J bds 117 Stedman
" John J auto rpr b 102 Brookline av
" John J chauf h 49 Ackers av
" John J (Florence) janitor h 17 Park vale
" John J lab h 112 Chestnut
" John J (Anna) sexton St Aidan's R C ch h 215 Freeman
" John L sales bds 107 Thorndike
" John L student bds 497 Wash
" John P carp bds 253 Boylston
" John P mach bds 149 Wash
" John R Comb A b 112 Chestnut
" Joseph garage bds 655 Wash
" Joseph B sales bds 49 Thorndike
" Joseph E (Catherine) rprmn 1318 Beacon h 7 Franklin
" Joseph E carrier P O 47, 1354 Beacon h at B
" Joseph M lab bds 102 Brookline av
" Josephine C student b 8 Roberts
" Katherine M tel opr 39 Aspinwall av bds 497 Wash

Murphy
" Lillian clk 99 Warren b 20 Flora
" Lillian M photo b 117 Stedman
" Louise M tchr h 49 Thorndike
" Margaret clk 1324 Beacon b at Rox
" Margaret wid Stephen N h 174 Winthrop rd
" Margaret B bds 49 Ackers av
" Margaret C bds 3 Franklin
" Margaret R bds 63 Walter av
" Marguerite V tchr b 49 Thorndike
" Maria A wid Bartholomew bds 27 Longwood av
" Mary died Mar 13 1921
" Mary Mrs hkph 10 Walter av b do
" Mary A wid Dennis J h 82 Highland rd
" Mary A wid John bds 125 Brook
" Mary A maid 81 Griggs rd
" Mary Louise tchr b 49 Thorndike
" Mary M wid Michael D hkpr 267 Walnut
" Mary M wid Michael F h 49 Thorndike
" Maude sec bds 10 Milton rd
" Michael (Rose) lab h 102 Brookline av
" Michael J (Mary) bricklayer h 497 Wash
" Michael T (Ruby C) janitor h 1455 Beacon
" Minnie bkpr bds 18 Naples rd
" M E wid John J h 9 Park vale
" Nellie R dpty internal revenue collr bds 9 Park vale
" Patrick (Katherine) pntr h 10 Morss av

MURPHY PATRICK F (Corey Road Garage) 112 Corey Road Boston h 118 Corey Road Boston
" Patrick F bkpr bds 803 Boylston
" Patrick J (Gertrude M) chauf h 17 Sheafe
" Patrick J (Nellie T) chauf h 34 Perry
" Peter P fore 75 Wash h at Roslindale
" Philip J (Christine) motors B h 107 Thorndike
" Reita attendant 206 Buckminster rd
" Richard fore 21 Walter av h at Rox
" Richard A (Catherine T) lab h 9 School
" Robert F clk bds 49 Thorndike
" Sarah ins adjuster bds 3 Franklin
" Thomas (Bessie) head porter Hotel Beaconsfield h 47 Regent cir
" Thomas H (Ellen) bkpr h 1022 Commonwealth av
" Thomas J chauf bds 803 Boylston

KING AUTO SUPPLY CO
ACCESSORIES AND SUPPLIES—PARTS FOR FORDS—TIRES—VULCANIZING—GARDEN IMPLEMENTS—LOCKSMITHS AND TOOL GRINDERS
207 Washington Street Telephone—Brookline 401

Murphy
" Thomas M (Ruby) janitor 1455 Beacon h do
" Timothy F right-of-way agt 1318 Beacon h at Rox
" T F h 1730 Beacon
" Wm (Eliza) shoe rpr 120 Cypress h 8 Roberts
" Wm whol plmbrs' supplies h 29 University rd
" Wm E police h 112 Chestnut
" Wm H jr (Mary L) sales mgr B h 84 University rd
" Wm L clk bds 8 Roberts
" Winifred sec bds 9 Park vale
Murr Getta A wid Lewis h 66 Egmont
" Irene bds 66 Egmont
" Marian artist bds 66 Egmont
Murray Albert T opr bds 105 Brookline av
" Annie L h 21 Thayer
" Bartholomew (Annie) auto washer 99 Harvard h 23 Roberts
" Bridget bds 98 Chestnut
" Elizabeth F cook 107 Dean rd
" Elizabeth F seam b 56 Ackers av
" Frank E clk bds 27 Babcock
" George H B (Ann B) lieut Comb A h 6 Wellington ter
" George R elect h 126 Chestnut
" Grace E tchr John D Runkle sch h 10 Park
" Grace E wid James A bds 18 Fuller
" Grace S Mrs h 43 Verndale
MURRAY HENRY COMPANY Monuments 421 Boylston Boston Tel Back Bay 0082 See page 23
" Henry J (Rachael D) plmbr 307 Wash h 1 Washburn pl
" Henry J jr clk h 2 Washburn pl
" Irene sten bds 1 Washburn pl
" James G supt bds 101 Harvard
" James J instlr 1318 Beacon h at J P
" James L contr 1352 Beacon bds 11 Webster
" James P (Katherine R) banker B h 12 Euston
" John Augustus (Eliza T) com trav h 10 Dwight
" John E (Maria) chauf h 543 Heath
" John H (Mary G) confr B h 1890 Beacon
" John J fore bds 102 Wash
" John J (Margaret) lamplighter h 102 Brookline av
" John W (Anna Bell) chauf h 57 Ackers av
" J Sims (Natalie T) sales h 114 Pleasant

Murray
" Katherine R 2d bds 12 Euston
" Margaret wid John h 105 Brookline av
" Margaret E bkpr 528 Heath h at Brighton
" Marguerite wid John E drsmkr 128 Boylston bds do
" Martin F (Annie) washer h 35 Walter av
" Mary A h 54 Pearl
" Mary A h 21 Thayer
" Michael J (Mary A) auto washer h 343 Boylston
" Michael J lawyer b 12 Euston
" Ola bds 10 Dwight
" Patrick (Emily) washer h 299 Boylston
" Susan B wid J Lincoln bds 1661 Beacon
" Thomas (Ella) h 26 Cypress
" Thomas D (Delia M) chauf h 44 Walter av
" Thomas J mtrmn bds 64 Brook
" Ziba E Mrs h 170 Kent
" see McMurray
Murtagh Annie B clk bds 35 Elm
" Helen student bds 35 Elm
" Patrick J (Ellen) coachmn h 35 Elm
Myer Richard A bds 156 Ivy
Myers Albert M sales b 109 Francis
" Bertha Mrs h 26 Claflin rd
" Charles E (Laura A) msngr 1319 Beacon h 1081 do
" Ernestine bds 26 Claflin rd
" Esther wid Solomon h 109 Francis
" Florence A sec bds 109 Francis
" Harry (Estelle) clothing B h 134 Fuller
" Harry jr student bds 134 Fuller
" Henry T (Gem L) rem to B
" Holland P h 224 Rawson rd
" Howard S auto rpr 109 Boylston h at B
" Irene bds 26 Claflin rd
" Jacob gardener h 72 Davis av
" Jacob died Jan 12 1921
" Lester sales bds 26 Claflin rd
" Marcus W (Bella) sales h 45 Mason ter
" Marion R social wkr bds 109 Francis
MYERS M Cleansers & Dyers Ladies' Tailor, Repairing, Etc 1709 Beacon Tel Brookline 7626 h at Dorchester See page 35
" Rhoda M wid Harvey R died Mar 19 1921
" Samuel clk 1709 Beacon b at Dor
" Walter E editor bds 1081 Beacon

Metropolitan Coal Co. General Office: 20 Exchange Place, Boston
Brookline Office: 110 Washington St., Brookline Village
YARD: 399 Chestnut Hill Ave. *Tel. Brookline 1720*

Naar Richard M (Jacobs & Naar) h at Rox
NADEL CHARLES (D Nadel & Sons) 294 Washington h do
NADEL D & SONS (Charles Nadel) Furriers 294 Washington Tel Brookline 0021 "After July 1, 1922, we shall remove to our new building at 97 Newberry near Clarendon, Boston" See bottom lines
Nagel Wm J (Henrietta) law bks h 59 Marion
Nagle Alice M sten bds 92 Coolidge
" Elizabeth K tchr bds 92 Coolidge
" George G cond bds 123 Brook
" John jr (Aline) sales h 25 Coolidge
" John F mtrmn bds 123 Brook
" Louise clk 20 Harvard
" Mary wid George h 123 Brook
" Wm J cond bds 123 Brook
" Wm S sales bds 92 Coolidge
Nahigian Arvidis H (Elmas) (Cypress Grocery Co) 394 Wash h 18 E Milton rd
" Moses H (Cypress Grocery Co) 394 Wash h 18 E Milton rd
Nangle Edward J leather b 108 Longwood av
" John F student b 108 Longwood av
" Patrick J (Mary E) leather h 108 Longwood av
" Ruth F bds 108 Longwood av
Nannie Alexander h 51 Philbrick rd
Nantucket Land Trust Edgar C Linn trustee 1318 Beacon rm 12
Naphen Peter L (Bessie S) h 16 Hamilton rd
Naramura S butler 20 Amory bds do
Naranjo Enrique Colombian consul h 1675 Beacon
Nash Bradley student b 70 Hyslop rd
" Charles S (Ella M) C S practitioner h 176 Winthrop rd
" Edward R (Allie D) shoes B h 70 Hyslop rd
" Edward R jr student b 70 Hyslop rd
" Fred R starter 1272 Boylston h at Newton Centre
" John (Vivian sales h 21 High
" Katherine A bds 106 Marion
" Maude C Mrs h 106 Marion
" Samuel A sales bds 77 Toxteth
" Samuel Y sales h 77 Toxteth
Nash
" Sarah F wid Frank K h 7 Colchester
" Wm B (Maude) treas h 210 Winthrop rd
Nashan Jacob D chauf 89 Wash bds at Rox
Nason Emma L clk bds 15 Davis av
" Frank E (Mary) chauf h 88 Walnut
" Harold E chauf bds 15 Davis av
" Harry banker B h 1090 Beacon
" John F (Mary M) mason h 12 Homer
" Samuel K (Mattie) supt Brookline Municipal Gymnasium and Public Bath Tappan nr Brookline Hills sta Tel Bro 783 h 33 Waverly
" Susie H tchr Wm H Lincoln sch h 10 Marion ter
" W Edward (Ella V) auto bodies h 15 Davis av
Nathan E Geoffrey b 215 Babcock
" Jacob (Lena B) soap mfr B h 215 Babcock
" John (Sarah M) soap mfr h 429 Harvard
" Joseph B student b 429 Harvard
NATIONAL BUTCHERS CO Guy S Day Manager Groceries Provisions Fish and Oysters 1298 Beacon Tel Bro 2275 See page 26
NATIONAL UNION BANK OF BOSTON THE Henry S Grew Pres William S B Stevens and Lorne M Graves V-Prests John W Marno Cashier 209 Washington Boston Tel Congress 6648 See page 50
Nauer Frank pntr 84 Harvard h at J. P
Nault Raoul J (Britomarte) rprmn 1318 Beacon h 112 Browne
Nauman George V (Jeannette G) sales 1296 Beacon h 56 Dwight
Nauss Foster (Lillian B) blksmith 308 Heath h do
Navin Anthony E real est b 7 Strathmore rd
" Catherine F hairdrsr bds 7 Strathmore rd
" Margaret V bkpr bds 7 Strathmore rd
" Mary A h 7 Strathmore rd
" Timothy lab h 288 Clyde

D. NADEL & SONS FURRIERS
Repairing and Remodelling
COLD STORAGE
294 Washington Street Brookline
"On and after July 1, 1922, we shall remove to our new building at 97 Newbury Street, near Clarendon Street, Boston." Telephone 0021 Brookline

When you say
HENDERSON & ROSS
You think REAL ESTATE
1320 BEACON STREET : : BROOKLINE

Navison Joseph rem to Allston
Nay Evelyn tchr bds 1724 Beacon
" Frank N (Helen L) lawyer h 1724 Beacon
" Ralph H student bds 1724 Beacon
Naylor Willie P (Florence) mgr B 24 Hamilton rd
Nayor Harry H (Rose) lawyer h 54 Egmont
Neal Annie Mrs mlnr 1310 Beacon h at Som
NEAL BURTON W (Annie) Pres-Treas B W Neal Inc 293 Boylston and Selectman rm 6 Town Hall h 25 Elm
NEAL B W INC Carpenters and Builders 293 Boylston Tel Brookline 2340 See page 41
" Frederick A (Carrie G) contr B h 30 Winchester
" James A (Mary) h 1080 Beacon
Nealey Carl F adv solr 1 Harvard h at Som
Neall Newitt J (Martha G) cons eng h 40 Crafts rd
Neary Patrick (Catherine) lab h 11 Cameron
" Thomas (Mary) lab h 74 Pearl
Neat Ellen bds 11 Waverly
" Samuel M (Annie A) real est h 1353 Beacon
Needham Herbert C (Emma C) mgr h 526 Harvard
" Horace R acct bds 683 Wash
" John R bds 65 Colbourne cres
" Margaret bkpr bds 65 Colbourne cres
" Merrill A sales b 65 Colbourne cres
" Peter J (Margaret) clk 269 Harvard h 65 Colbourne cres
" S Helen K wid bds 11 Waverly
Neeley James C (Eleanor W) h 135 High
Neer N Frank h 1592 Beacon
Negus Samuel P (Elizabeth P) landscape archt h 34 Kilsyth rd
Neidick Katherine h 1870 Beacon
Neilly Wm C (Mabel B) h 1809 Beacon
Neilon Mary waitress 1485 Beacon bds do
Neilson Alexander S (Elizabeth C) treas h 67 Carlton
" Brendt (Sabina) chauf h 310 Wash
Nelson Alice M tchr Pierce sch bds at Newtonville
" Anna maid 24 Griggs rd
" Anna D Mrs h 45 Mason ter
" Anna M cook 16 Hawes
Nelson
" Blanche hairdrsr bds 16 University rd
" Carl L W (Signe) musical instr mkr h 8 Park drive ter
" Carl M (Jennie C) chauf h 94 Browne
" Edwin M (Edith G) bank cashr h 56 Marshal
" Elise M clk Brookline Trust Co 1 Harvard bds at E B
" Elizabeth wid Eugene h 1750 Beacon
" Ellen C Mrs hkpr 16 University rd
" Elsie B bds 7 Parkman
" Ernest E clk bds 1750 Beacon
" Frank acct bds 49 Harris
" George L (Caroline) banker B h 149 Longwood av
" Gustaf (Bertha) chauf h 127 Harvard
" Hjalmar F (Olga) chauf h 1 Toxteth
" Hugo B (Elizabeth) cleanser 121 St Mary's h at Rox
" John G (Anna A) ship joiner h 257 Walnut
" Louis (Annie) clk b 7 Parkman
" Marie student bds 16 University rd
" Robert C chauf 808 Wash bds do
" Stuart A (Brookline Storage Battery Co) 322a Wash bds 299 do
" Winthrop clk bds 45 Mason ter
" see Nielsen and Nilsson
Nesbitt Frank G (Cora E) constable B h 40 Webster
" Harold E (Helen) sales h 127 Crafts rd
" L Earle (Marion Z) clk B h 15 Green
" Roger M sales B bds 40 Webster
Nesson Israel (Eva M) real est B h 1742 Beacon
" Samuel student bds 1742 Beacon
Nestor Sylvia A waitress 59 Holland rd
Neth Elizabeth M B h 215 Crafts rd
Nethercutt Arthur carp bds 44 Atherton rd
Neuschafer Fred sales 10 Harvard sq bds at Waban
" Minnie bkpr 10 Harvard sq bds at Waban
Nevens Marion S nurse bds 44 Stedman
Neville Nora bds 50 Garrison rd
Nevin Charles K B (Mary S) archt h 149 Longwood av
" Frances C S lecturer bds 1 Washburn pl

COOLIDGE CORNER ELECTRIC SHOP
ELECTRIC SUPPLIES AND APPLIANCES
AUTOMOBILE ACCESSORIES, HARDWARE AND ALUMINUM WARE
CONTRACTING AND REPAIRING
295 Harvard Street Brookline, Mass. TELEPHONE BROOKLINE 8368

Nevins Joseph G lieut U S N bds 48 Kent
" Simon J (Annie) asst fore B h 48 Kent
New England Bug Exterminating Co Neil M Forsyth 1318 Beacon rm 22
" England Motor Trucking Co. Ralph F Whitehead treas 30 Cameron
" England Telephone & Telegraph Co 39 Aspinwall av 1318 Beacon rm 10 and 23 Marion
" England Tire & Rubber Co Frank J Burke mgr 778 Commonwealth
" Jerusalem Church Brookline Society of, Clyde W Broomell pastor 48 Irving cor Allerton
Newberry J S h 67 Carlton
Newbury The apts 23 Strathmore rd
Newcomb Charles B (Catherine) author h 1470 Beacon
" Charles C (Adelaide) h 15 Green
" Edgar C (Anita C) h 50 Centre
" Elizabeth W bds 120 Fuller
" Frederick M died Oct 4 1921
" Frederick W (Luella B A) sales h 120 Fuller
" Lydia sten bds 6 Strathmore rd
Newcombe Richard S (Jessie E) contr h 376 Wash
Newell Anna L h 44 York ter
" Carrie V Mrs h 1870 Beacon
" Catherine A bds 1870 Beacon
" David B (Louise G) cotton waste h 53 Winthrop rd
" Gertrude B wid Wm h 71 Francis
" James W com mer B h 84 High
" John (Kate) lab bds 10 Tabor pl
" Kathryn H wid John L h 84 High
" Keziah E wid Frank died Mar 26 1921
" Lyman C (Carolyn S) prof B U h 97 Fuller
" Mary R wid Edward F bkpr b 4 Park
" Wm C died Feb 5 1921
Newhall apts 1101 Beacon
" Bernice E dancing tchr bds 109 Winchester
" Carrie L mlnr 11 E Milton rd h do
" Charles real est B h 1101 Beacon
" Charles (Fannie) real est B h 1080 Beacon
" Charles A (Alice J) real est B h 1180 Beacon
" Charles A h 46 Griggs rd
" Chester S (Mabel M) mgr h 1236 Beacon
" Dorothy F student b 56 Harvard av
Newhall
" Emma E mlnr h 11 E Milton rd
" Esther S wid Charles H bds 9 E Milton rd
" Eunice A clk B b 109 Winchester
" Frances S W Mrs died Jan 18 1921
" George A (Minnie L) shoes B h 109 Winchester
" Henry W (Lida P) pub h 56 Harvard av
" Louise L clk bds 109 Winchester
" W Gordon clk bds 109 Winchester
Newing Charlotte N social wkr bds 9 Linden
Newkirk Newton (O Josephine) journalist B h 59 Crowninshield rd
Newman Benno S (Ruth) purch agt h 26 Jamaica rd
" Donald F (Pauline A) purch agt h 1887 Beacon
" Elizabeth B phys h 227 Rawson rd
" Fred H gardener b 345 Boylston
" George clk bds 345 Boylston
" James E (Gertrude) h 1870 Beacon
" Margaret G clk B b 345 Boylston
" Patrick H blksmith Town Stable h 345 Boylston
" Peter A (Katherine) mgr B h 100 Naples rd
" Wm J mach bds 345 Boylston
Newsam Alfred T (Nellie F) eng B & M h 166 Naples rd
Newton Adeline F real est h 81 Ivy
" Burton J (Elizabeth F) insp h 83 Harvard
" Edith Chase wid Wm h 126 Harvard
" Elizabeth C student bds 96 Summit av
" Emma L wid Wm J bds 32 Linden
" E Bertram (Agnes L) real est h 22 Gardner rd
" Herbert B (Elizabeth C) h 96 Summit av
" Herbert B jr (Charlotte) wool h 1862 Beacon
" Julia J wid John W b 363 Boylston
" Street School Linda B McAdam tchr 295 Newton opp Grove
" Thomas C wool bds 96 Summit av
" Wm T treas B bds 138 Harvard
Niblock Ida D Mrs died Nov 30 1921
" Ida J Mrs bds 673 Wash
" Irving W student bds 673 Wash
" Wm H acct bds 2 Auburn cts
Niccolls Francis A (Myrtle D) lawyer B h 26 Stetson
Nicholas Carrol sales b 1471 Beacon
Nicholl John S (Muriel N) mfr h 51 Holland rd

CALL BROOKLINE 8378 1318 Beacon St.

Anything in REAL ESTATE Anywhere

Francis F. Whittier-Carl S. Whittier

BUYING, SELLING, LEASING, APPRAISING, MANAGEMENT, &c.

CALL MAIN 4382 120 Tremont St

Nicholls Franklin ins bds 182 Buckminster rd
Nichols Florence M Mrs h 1834 Beacon
" Horace C (Ruth P) (Horace C Nichols Co) h 7 Cypress ter (E)
" Horace C Co (Horace C Nichols) plmbrs supplies 7 Cypress ter (E)
" John T student bds 10 Dwight
" Judson H (Nettie) h 31 Claflin rd
" Leonard B (Anna S) h 1232 Beacon
" Mary L wid George E bds 1716 Beacon
" Reefy M (Amma C) buyer h 10 Dwight
" Robert ins bds 1716 Beacon
" Seth (Mary E) h 182 Buckminster rd
" Wendell L (Anna) real est B h 43 Sumner rd
" Wm I (Mary H) hardware bds 54 Marion
" see Niccolls
Nicholson James R confr h 128 Fuller
" Theodore O (Blanche B) treas h 171 Clinton rd
Nickerson Adeline tchr B H S h 11 Milton rd
" Arthur H (Florence G) mech eng B h 47 Clark rd
" Evelyn S bkpr bds 15 Linden
" Gordon F (Evelyn) shipper bds 15 Linden
" Grace E h 1010 Beacon
" Henry E (Virginia) elect supplies h 50 Kenwood
" John F (Emily) shipper B h 18 Linden pl
" Kingsbury L (Emma) h 1514 Beacon
NICKERSON L Awnings Tents Flags and Flag Poles 173 State cor Commercial Boston Tel Richmond 986 See right top lines
" Ralph D (Margerie E) broker h 30 Powell
" Stacey M clk bds 1060 Beacon
" Virginia sten bds 489 Wash
" Wm H steel h 1060 Beacon
Niditch A Lincoln (Hannah) broker B bds 6 Fuller
Nielsen Edwin B (Lucia S) phys h 1477 Beacon
Niffen Gertrude Mrs dom h 136 Boylston
Niland Margaret wid Peter h 801 Boylston
" Mary J tel opr 39 Aspinwall av bds at Rox
" Michael choremn b 801 Boylston
Niles Lida sec bds 791 Wash
" Nathaniel W (Martha P) broker h 157 Middlesex rd
Nilsson Edward W (Emma T) h 107 Griggs rd
" Mary O nurse bds 107 Griggs rd
Nissen H Archibald (Freda A) phys h 217 Winchester
Nivergest Albert (Catherine A) pntr h 107 Brook
Nixon Edward M (Catherine) firemn h 254 Clyde
Noble Grace M fore h 48 Kendall
" & Greenough's Playground, Freeman cor Pleasant
Nolan Catherine E wid Henry clk 1324 Beacon h r 28 Flora
" Charles H (Annie M) chauf h 214 Freeman
" Cora M wid John h 10 Sewall av
" Daniel J (Annie) gardener h 116 Chestnut
" Frances M clk rm 7 Town Hall b 50 Davis av
" Gertrude A bkpr 1319 Beacon h at Brighton
NOLAN JAMES Physician 1265 Beacon Tel Brookline 1736 h do
" Jere J clk P O 46, 1 Harvard h at Camb
" Kate dom bds 450 Wash
" Margaret E P tel opr 39 Aspinwall av bds at Rox
" Matthew J (Florence) senior man Comb B h 42 Jamaica rd
" Michael (Mary) driver 40 Pearl h 18 Juniper
" Michael J (Sara) h 50 Davis av
" Sarita clk bds 50 Davis av
Noll Charles treas Verndale Garage Inc 525 Harvard h at Concord
Nonenbrude Otto civ eng bds 69 Summit av
Noonan Dennis J town empl bds 12 Juniper
" Hannah wid Joseph J h 12 Juniper
" James (Bessie) lab h 128 Chestnut
" James C (Sarah U) pntr h 43 River rd
" John (Mary) insp h 5 Roberts
" Joseph P chauf 40 Pearl bds 12 Juniper
" Julia Mrs cook 59 Holland rd
" Katherine Mrs employment 217 Wash h do
" Mary E tchr bds 1043 Beacon
Noone George H (Ava M) contr B h 798 High
Norcott Harry W (Ada L) supt h 46 Linden pl

Est. 1857 **M. W. QUINLAN** Tels. Brookline 437-438
AUTOMOBILE AND CARRAGE BODY BUILDER
PAINTING, TRIMMING AND REPAIRING
Boylston, Walnut and High Streets **Brookline, Mass.**

Norcross Castelly O (Cora L)broker bds 209 Wash
" Irving M (Anna C) tchr h 1869 Beacon
" May tchr bds 1869 Beacon
" Wm J (Nellie) v-pres h 1501 Beacon
Nordbeck Ida J bds 1210 Boylston
Nordell Ora V bds 29 Thayer
" Philip A (Florence G) clergymn h 29 Thayer
Norfolk County of, Municipal Court of Brookline Wash cor Prospect
Norling Charles G (Emma B) elect h 7 Washburn ter
Norman Court apt 219 Harvard
" George T janitor 79 Gibbs h do
" Wm E Mrs designer h 51 Gorham av
Normington Arthur (Ada V) firemn h 5 Washburn ter
Norris Almon E (Maud) mech eng h 108 Naples rd
" Charles S (Alice J) pianos B h 5 Mason ter
" Edward C (Edith I) eng h 40 Perry
" Ethel bds 5 Mason ter
" James E student bds 68 Pearl
" John F postal clk bds 52 Kent
" Mary wid Patrick h 68 Pearl
" Mary wid h r 28 Flora
" Mary E tel opr bds 68 Pearl
" Mary M h 52 Kent
" Michael T (Rosella) fore h 96 Brook
" Patrick J (Julia A) police h 68 Pearl
" Wm F (Alice) Comb F h 113 Boylston
" Winthrop G h 89 Marion
North Annette W student bds 285 Clark rd
" Frank A (Grace) lawyer B h 285 Clark rd
Northrop Delbert W (Lillian W) clo B h 219 Aspinwall av
Norton Arthur L (Caroline) dye h 48 Hawes
" Elizabeth bds 179 Babcock
" E Russell (Lillian) coal B h 41 Powell
" Frederick L lawyer B h 147 Winchester
" George N (Rachel) cotton converter h 202 St Paul
" James chauf bds 14 Pearl
" James bds 14 Pearl
" James J lab h 17 Flora
" Jane bds 48 Hawes
Norton
" John H clk bds 17 Flora
" Kiernan lab h 14 Pearl
" Malachi F (Mary) laundrymn h r 64 Pearl
" Margaret bds 48 Hawes
" Mary A Mrs died Dec 22 1921
" Mary E sales b 97 Highland rd
" Rose A tel opr b 97 Highland rd
" Samuel M furrier bds 202 St Paul
" Sarah H wid Jotham P died Jan 29 1921
" Thomas F clk bds 14 Pearl
" Thomas J (Ellen H) gardener h 135 Brook
" Wm (Bridget) coachmn h 97 Highland rd
" Wm J fore town yard b 142 Boylston
" Wm P (Katherine G) lab h 37 Bowker
Norwood C Augustus (Elizabeth F) lawyer B h 11 Hawes
" Walter D (Mary S) auto sales h 1529 Beacon
Nott Howard C (Mary E) sales h 5 Beals
Nourse Winfield L (Gladys) ins B h 111 Sumner rd
Nova Bessie B wid Jay h 1090 Beacon
Nowak John asst mgr B b 166 Kent
Nowd Emily wid Martin h 99 Boylston
" James student bds 99 Boylston
" Sarah clk bds 99 Boylston
Nowell Frances A wid John A h 100 Salisbury rd
" Grant Wm (Laura H) sales h 10 Beals
" Howard D phys h 1223 Beacon
Noyce Basil S (Ada H) supt Seaver cor Leicester h do
Noyes Charles W (Ellen G) lawyer B h 119 Freeman
" Gertrude wid Edgar cook 105 Holland rd
" Lucy J wid Charles H h 142 Davis av
" Marion G social wkr bds 142 Davis av
" Stillman L (Marie) mgr bds 1069 Beacon
Nugent George R (Kate E) real est and ins 1296 Beacon h 7 Babcock
" Kenneth S student b 7 Babcock
" Mary A opr bds 215 Cypress
Nuremburz Fred (Charlotte L) agt h 43 Dwight
Nurenberg Emanuel (Mary) tailor h 95 Fuller

EDW. B. MILES
Tel. Main 3276
REAL ESTATE
INSURANCE
MORTGAGES

Nurenberg
" Louis I chemist bds 95 Fuller
Nurses' Home, Glen rd bey Cumberland av
Nute Marietta tchr dancing h 208 Winthrop rd
Nutt Alice E Mrs sales h 1 Strathmore rd
" Frank A ins B h 86 Babcock
" Henry C clk bds 86 Babcock
" Natalie E student bds 1 Strathmore rd
Nutter Frank elect 264 Wash h at Medford
Nutting Lillior T wid Wm B h 161 Thorndike
" Marion G bds 161 Thorndike
Nye Ada B died Jan 19 1921
" Augustus S (Alice C) pres B h 77 Evans rd
" Gurden F (Katherine) mgr bds 98 University rd
" Lydia A Mrs bds 86 Cypress
" Robert N (Katherine L) phys h 295 Clinton rd
Nyhan Bartholomew P (Margaret E) chauf h 112a Chestnut
" Dennis bds 1 Kendall
" Dorothy C student bds 77 Brington rd
" Joanna F cashr bds 1 Kendall
" John J (Theresa C) shoer 122 Cypress h 77 Brington rd
" John J jr student bds 77 Brington rd
" W Leo mach 120 Cypress bds 77 Brington rd
Nyhen Jessie M mus tchr 58 Brook bds do
" John J (Anna) janitor Parsons sch h 58 Brook
" J Albert C (M Evelyn MacDonald) asst bacteriologist Health Dept, Town Hall h 12 Kent sq
" Thomas F bds 58 Brook
Nyho Stephania dom b 50 Greenough
Nylen Maurice mach 324 Wash h at Randolph
Oakes Francis J jr (Mary P) dyestuffs B h 278 Warren
" Marcia h 1862 Beacon
" Mary E bds 15 Netherlands rd
" Walter E (Grace E) mgr h 1359 Beacon
O'Beirne James died Jan 6 1922
" Mary wid James h 20 Walter av
" Wm E bds 20 Walter av
Ober Frank R (Ina S) phys h 1382 Beacon
" Leon E (Mary) clk h 83 Francis
Obert Bertha Mrs h 20 E Milton rd
O'Boy Frank (Catherine) lab h 36 Juniper
O'Brien Anna M sec bds 10 Elm
" Anne T bds 185 Davis av
" Arthur J clk 1322 Beacon h at Rox
" Bridget wid John J h 35 Flora
" Bridget E wid Henry J h 185 Davis av
" Catherine Mrs h 35 Walter av
" Catherine L tchr bds 122 Stedman
" Celia Mrs h 20 Juniper
" Charles A fore b 15 E Milton rd
" Daniel J (Mary) forester h 10 Roberts
" David leather bds 27 Brookline av
" Dennis J (Margaret) lab bds 29 Morss av
" Edmund J jr clk bds 10 Elm
" Edward A clk 9 Boylston bds at Watertown
" Edward F (Esther) real est h 57 Dwight
" Eleanor J asst bds 185 Davis av
" Elizabeth A wid Albert G died Mar 10 1921
" Ellen Mrs bds 47 Walter av
" Evelyn V hkpr 83 Harvard
" Eugene F (Ellen T) sales h 87 Abbottsford rd
" Francis L firemn b 60 Aspinwall av
" Frank P student bds 35 Flora
" George F examiner b 28 Oakland rd
" George J carrier P O 46 h at B
" Gertrude E tel opr 39 Aspinwall av bds at Arlington
" Gretta E sten bds 60 Aspinwall av
" Harriet L artist bds 185 Davis av
" Helen T tel opr 39 Aspinwall av bds at J P
" Helen V sten bds 778 Boylston
" John (Alice) driver h 15 Perry
" John (Ellen) freight handler h 6 Roberts
" John (Teresa) janitor h 21 Cameron
" John F (Mary R) police h 7 Kendall
" John H (Emma) wool h 1501 Beacon
" John J jr driver bds 35 Flora
" John J (Margaret V) sales h 22 Villa la
" John J (Nora) lab h 28 Oakland rd
" Joseph P police h 62 Atherton rd
" Julia E wid Robert E h 83 Harvard
" Katie bds 27 Brookline av
" Lawrence barber 157 Wash h at Camb

MACKEY & MEADE CO. HARDWARE PAINTS
HARVARD SQ. BROOKLINE, MASS., Tel Brookline 292

O'Brien
" Louisa F clk bds 28 Oakland rd
" Margaret D sten 1315 Beacon bds 778 Boylston
" Margaret E bds 60 Aspinwall av
" Margaret F bds 10 Elm
" Marion E clk bds 28 Oakland rd
" Marion G bds 87 Abbottsford rd
" Martin (Nora) lab h 778 Boylston
" Martin J (Mary) carp h 9 Emerald
" Mary Mrs dom h 20 Roberts
" Mary A tel opr bds 35 Flora
" Mary A wid James E h 122 Stedman
" Mary C bds 57 Dwight
" Mary E cashr bds 10 Elm
" Mary E drsmkr bds 40 Salisbury rd
" Mary E sten bds 60 Aspinwall av
" Mary E Mrs h 10 Elm
" Mary J tel opr 39 Aspinwall av bds 20 Roberts
" Mary V bds 185 Davis av
" May Z h 111 Westbourne ter
" Michael A (Margaret E) fore h 60 Aspinwall av
" Patrick h 1459 Beacon
" Raymond F sales b 28 Oakland rd
" Robert J elect bds 20 Roberts
" Robert L (Emily) editor B h 30 Upland rd
" Simon weaver h 27 Brookline av
" Stephen J (Mary) cond h 282 Wash
" Thomas F (Mary A) sales h 20 Rice
" Timothy J (Joanna J) janitor h 15 E Milton rd
" Wm (Margaret) lab h 11 Leverett
" Wm jr pntr h 11 Leverett
" Wm A sales h 15 E Milton rd
" Wm E wkr 639 Hammond bds at Brighton
" Wm J clk bds 51 Boylston
" Wm P (Mary E) clk h 10 Morss av
Obst Alfred J bds 41 Osborne rd
" Augusta wid Charles h 41 Osborne rd
" Dora S bds 153 Naples rd
" Estella clk bds 41 Osborne rd
" Martha clk bds 41 Osborne rd
" Stella D sten 99 Warren b 95 Fuller
O'Callaghan Margaret G wid Jeremiah J rem to W Rox
O'Callahan Jerome sten bds 20 Jamaica rd
Ochiltree Lillian clk bds 117 Davis av
" Minnie wid Andrew h 117 Davis av
" Thomas J (Evelyn) police h 38 Bowker
" Wm A clk bds 117 Davis av
Ochs Alfred G undertkr bds 1030 Commonwealth av
O'Connell Alice bds 234 Pleasant
" Ann Mrs h 33 Aspinwall av
" Anna bds 234 Pleasant
" Anna H tchr bds 19 Addington rd
" Daniel F (Rosalie) h 239 Rawson rd
" Charles C (Louise H) chauf 338 Clinton rd h 62 Atherton rd
" David J bds 19 Addington rd
" Edward J (Catherine J) supt h 234 Pleasant
" John (Mary) lab h 32 Flora
" Joseph E (Mary) ins h 130 Pleasant
" Joseph J (Mary A) lieut police h 180 High
" Joseph J jr police bds 29 Kent
" Josephine bds 234 Pleasant
" Mary G H tchr B b 19 Edge Hill rd
" Matthew (Bridget) h 26 Gorham av
" Michael W (Nelly J) rem to Concord N H
" Patrick A dry gds B h 1731 Beacon
" Wm H Cardinal R C Archbishop of Boston h 49 Rawson rd
" Wm W (Eliza) fore h 4 Flora
" see Connell
O'Connor Anna J tel opr 39 Aspinwall av bds at Rox
" Arthur L student bds 21 Rice
" Bridget M waitress 285 Clinton rd
" Catherine J laundress bds 68 Walter av
" Cornelius F (Helen J) letter carrier h 21 Rice
" Daniel T (Mildred) town lab h 64 Pearl
" Delia wid Bartholomew h 59 Brookline av
" Dennis A (Mary J) Comb E h 300 Boylston
" Edward (Hannah) chauf h 15 Tabor pl
" Eleanor C tel opr b 68 Walter av
" Elizabeth maid 36 Druce
" Francis student bds 21 Rice
" Francis E chauf b 68 Walter av
" Frank J clk P O 46, 1 Harvard h at Brighton
" Frank L student bds 26 Columbia
" Honora M bds 190 Harvard
" John (Margaret A) prov B h 83 Egmont
" John D lab bds 68 Walter av
" John D (Mary I) prntg B h 26 Columbia
" Joseph A student bds 26 Columbia
" Joseph P (Mary) Comb B h 48 Pearl
" Julia T tel opr 39 Aspinwall av bds 59 Brookline av

MASSACHUSETTS WHARF COAL CO.
General Office: **30 KILBY STREET, BOSTON, Tel. Main 4750**
Distributing Pocket for Brookline, 280 Cambridge St., Allston, Tel. Brighton 62

O'Connor
" Maria J dom 15 Coolidge
" Michael J clk bds 59 Brookline av
" Minnidora wid Bartholomew F h 85 River rd
" Patrick J (Mary) lab h 68 Walter av
" Robert J clk bds 21 Rice
" Thomas (Mary T N) chauf h 2 Greenough within
" Veronica (Somerset House) 2 Harvard sq h do
" Wm H (Mary F) Comb D h 643 Chestnut Hill av
" Wm J lab bds 68 Walter av
ODABASHIAN HARRY (H Odabashian Co) 1607 Beacon h at Lynn
ODABASHIAN H CO (Harry Odabashian) Importer of Oriental Rugs and Carpets, Renovating and Cleansing 1607 Beacon Tel Brookline 7268 See back cover
" Myron (Anna D) (Oriental Rug Shop) 1400 Beacon h do
Odaniel J Allan (Betty R) sales h 1862 Beacon
O'Day Catherine hkpr bds 43 Walter av
" Catherine A sten rm 5 Town Hall bds 14 E Milton rd
" Dennis gardener b r 43 Walter av
" Elizabeth H mlnr B bds 43 Boylston
" Frederick T undtkr 45 Boylston b 43 do
" George L sales bds 14 E Milton rd
" Henry V (Georgia) revenue collr h 45 Bowker
" James J (Margaret A) undtkr 769 Boylston h do
" John R (Mildred G) chemical dye h 206 Buckminster rd
" John S (Theresa H) garage 39 Boylston h 34 Davis av
" Leo N student bds 769 Boylston
" Mabel L clk bds 14 E Milton rd
" Mary G mlnr 43 Boylston bds do
" Michael E (Bessie A) police h 14 E Milton rd
" Michael F h 70 Harvard av
" Michael J h 34 Davis av
" Michael J jr mach bds 34 Davis av
" Richard E chauf h 14 E Milton rd
" Stephen gardener h r 43 Walter av
" Thomas (Nellie) carp h 26 Juniper
" Thomas fore bds 70 Harvard av
Odd Fellows Hall 8 School
O'Dea John L clk bds 9 Bartlett cres
" Peter lab bds 801 Boylston
O'Donnell Edward A (Nora C) cond h 53 Walter av
" James (Ethel) barber h 65 Brookline av
" James J (Ellen) lab h 34 Juniper
" John (Bridget D) gardener h 300 Warren
" Katherine M wid Eugene J hkpr 1561 Beacon
" Nora bds 65 Upland rd
" Patrick M mtrmn b 110 Davis av
" see Donnell
O'Donoghue Jeremiah (Margaret) h 11 Babcock
" Joseph P sales b 33 Abbottsford rd
Oehlschlagel Kurt barber 1353a Beacon h at Rox
Oettinger Adolf J (Rose L) mus h 15 University rd
" Waldo E sales b 15 University rd
O'Flaherty Andrew J (Martha D) (Beacon Auto Supply Co) 698 Wash h 677 do
Ogden David B (Margaret) pub B and C S practitioner h 25 Alton pl
" Hugh W (Elizabeth D) lawyer B h 25 Kennard rd
" Joan student bds 25 Kennard rd
Ogier Elizabeth student b 81 Marion
O'Grady James J (Nellie J) asst treas h 99 Marion
O'Halloran James H student bds 8 Homer
" Joseph plmbr bds 8 Homer
O'Handley Alexander L iron wkr bds 1174 Boylston
" Alice M clk bds 1174 Boylston
" John driver bds 1174 Boylston
" Margaret E wid John A h 1174 Boylston
" Marion F clk bds 1174 Boylston
O'Hara Etta E tel opr 39 Aspinwall av bds at Brighton
" Francis X elect bds 261 Boylston
" Irene tel opr 39 Aspinwall av bds at Brighton
" John (Mary) lab h 26 Cameron
" John plmbr 18 High bds at S B
" John J clk bds 26 Cameron
" John T (Christabelle A) pntr h 11 Kendall pl
" Mary maid 495 Boylston
" Mary R clk bds 261 Boylston
" R James auto mech 643 Wash h at Dor
" Theresa dom 328 St Paul
O'Hare Catherine M hkpr b 12 Wellman
" Frank autos bds 809 Boylston
" Harry J letter carrier b 284 Walnut

BAY STATE PAINTS and VARNISHES
—— Made by ——
WADSWORTH, HOWLAND & CO., INC.,
COOLIDGE CORNER BROOKLINE, MASS.
The Bay Stater

O'Hare
" Henry (Catherine) coachmn h 284 Walnut
" Hugh lab bds 809 Boylston
" James F (Delia) janitor h 299a Harvard
" James F jr student b 299a Harvard
" John F (Margaret M) fore h 645 Chestnut Hill av
" Patrick Wm gardener b 809 Boylston
" Sarah E sten bds 284 Walnut
O'Hearn Alice M bds 687 Heath
" Charles M student bds 191 Davis av
" Claire M sten bds 789 Boylston
" Daniel (Delia) h 687 Heath
" David (Bridget) lab h 595 Heath
" David S chauf bds 595 Heath
" Edith M sten bds 687 Heath
" Edmund ins broker b 191 Davis av
" Elizabeth died Apr 23 1921
" Francis J contr bds 191 Davis av
" Helen R drsmkr bds 687 Heath
" James M clk 9 Boylston h at S B
" John E eng bds 191 Davis av
" John J (Catherine) towermn B & A h 789 Boylston
" Katherine wid James bds 789 Boylston
" Margaret C tchr Heath sch bds 298 Boylston
" Mary h 36 Eliot cres
" Mary E bkpr bds 789 Boylston
" Michael J (Margaret A) contr 191 Davis av h do
" Thaddeus D police bds 595 Heath
" Timothy F chauf bds 687 Heath
" Wm J bkpr h 298 Boylston
Ohlund Wm (Pauline) clk h 208 Winthrop rd
O'Kane Bernard S asst pastor St Mary's Ch of The Assumption h 5 Linden pl
" Catherine Mrs h 235 Rawson rd
" Francis J (Elizabeth C) asst supt h 35 Oakland rd
" Philip (Margaret) lab h 127 Brook
O'Keefe Benjamin F prntr bds 19 Hurd rd
" Isabelle wid Benjamin h 19 Hurd rd
" Mary M died Feb 22 1921
" Thomas J carrier P O 47 ,1354 Beacon h at Rox
O'Keeffe M Inc gro 163 Wash and 88 Harvard
Olaguibel Robert E h 1679 Beacon
O'Lalor John (Adele T) garage h 16 Kenwood
" Marion E tel opr bds 16 Kenwood
" Rosella V h 16 Kenwood

O'Lalor
" Sarah A clk bds 16 Kenwood
Olcott Annie B Mrs h 1077 Beacon
" Charles S (Allie G) mgr h 71 Babcock
" Howard rem to Milton
Olds Everett L rem to Brighton
O'Leary Anna bkpr bds 83 Harvard
" Anna M bkpr 9 Pearl bds at B
" Arthur L clk bds 75 St Paul
" Bridget wid Daniel bds 17 Westbourne ter
" Edward J broker b 9 E Milton rd
" John D (Mary C) ticket agt h 9 High st pl
" Margaret M clk bds 75 St Paul
" Mary wid Cornelius died Nov 12 1921
" Michael J firemn b 74 Brookline av
" Patrick J (Hannah) lab h 74 Brookline av
" Teresa wid Patrick h 83 Harvard
" Timothy (Mary) lab h 41 Walter av
Oliphant Duncan C (Anna) ins bds 61 Park
Oliver Ellis J (Jane) contr h 21 Vernon
" Jennie H Mrs h 19 Green
Olmsted Bros (Frederick L Olmsted Edward C Whiting James F Dawson Percival Gallagher and Henry V Hubbard) landscape archts 99 Warren
" Caroline bds 222 Warren
" Charles H (Kate H) pres B h 74 Green
" Frederick L (Sarah) (Olmsted Bros) h 99 Warren
" Margaret student bds 222 Warren
" Mary C Mrs died Apr 23 1921
" Sophia W wid John C h 222 Warren
O'Loughlin Edward K clk bds 54 Cypress
" Francis clk bds 54 Cypress
" Frank clk 1326 Beacon h at Medford
" Gertrude F bds 54 Cypress
" Joseph P reporter h 54 Cypress
" Patrick (Catherine) lawyer B h 54 Cypress
" see O'Laughlin
Olsen Albert (Elizabeth) elect h 4 Juniper
" Alvan pntr 84 Harvard h at Camb
" Amanda C wid Nicholas S bds 29 Columbia
" Charles E (Valberg) chauf h 30 Jamaica rd

THOMAS' FISH MARKET Inc.
PURVEYORS OF FINE SEA FOOD
We are direct Receivers
714 Washington St. PHONE SERVICE 6000-6400-4168 Brookline, Mass.

Olsen
" George F (Geneva M) petroleum technologist h 495 Boylston
" George O pres 1644 Beacon h at Belmont
" Harry E (Jessie H) editor h 202 Fuller
" John (Mary) clk h 16 Thayer pl
" Lina dom bds 27 Cypress pl
Olson Alexandrie T pntr 65 Kent h at Roslindale
" Charles H (Helen T) special police h 123 Kent
" Emma cook 72 Park
" Fred B sheet metal wkr b 1 Toxteth
" Ulrica maid 161 Buckminster rd
O'Malley Charles pntr b 11 Davis av
" Helen bds 24 Juniper
" John T (Agnes D) chauf h 24 Juniper
" Patrick meat ctr bds 24 Juniper
O'Mealey John W broker B h 38 Kilsyth rd
O'Meara Francis (Eileen K) tchr h 90 Cypress
" Julia dom 40 Hawes
O'Neil Arthur J chauf b 36 Amory
" Bernard J appr bds 10 Roberts
" David (Mary) lab h 95 Walnut
" Delia Mrs maid 228 Pleasant
" Edward F (Alice J) chauf h 60 Pearl
" Erdine M sten bds 20 E Milton rd
" Frances A clk bds 1681 Beacon
" Hugh (Adelaide) Ladder 3 h 102 Davis av
" Ida wid Charles b 20 E Milton rd
" James (Nora) gardener h 629 Chestnut Hill av
" James E civ eng bds 253 Boylston
" James E (Mary) eng h 93 Highland rd
" John (Anna) lab h 253 Boylston
" John (Maria A) h 67 Franklin
" John J (Claire A) Comb A A h 266 Pond av
" John T (Anna) driver Comb A h 22 Flora
" Joseph A sales bds 67 Franklin
" Louise K tel opr bds 67 Franklin
" Mary h 21 Morss av
" Mary h 99 Harvard
" Michael J (Nora) tmstr h 33 Kendall
" Patrick (Annie) lab h 10 Roberts
" Paul W (Margaret M) monotype opr h 20 Jamaica rd
O'Neill Carrol C (Margaret) contr h 155 Reservoir rd

O'Neill
" Catherine V asst buyer b 68 Boylson
" Christina A sten b 66 Jamaica rd
" Daniel J (Mary A) lab h 68 Boylston
" Frank A vocalist bds 68 Boylston
" James E (Pauline) (T H O'Neill & Son) h at Lancaster
" John (Mary) lab h 32 Flora
" John J sales bds 66 Jamaica rd
" Leo V chauf bds 66 Jamaica rd
" Mary A tel opr bds 68 Boylston
" Mary J wid Wm H bds 630 Hammond
O'NEILL PATRICK L (Mary E) Plumbing and Heating 351 Boylston Tel Brookline 101 h 52 Jamaica rd See page 26
" Rebecca sten bds 66 Jamaica rd
" Thomas H (Annie E) (T H O'Neill & Son) 98 Wash h 66 Jamaica rd
" Thomas J (Bridget) forester h 109 Franklin
" T H & Son (Thomas H and James E) Brookline Shoe Rpr'g Co 98 Wash
Ong Eugene W (Bessie P) lawyer B h 116 Colchester
Orange Hall 20 Prospect
Orcutt Elizabeth G B wid Lucius h 9 Corey rd
Ordway Gertrude wid Gilbert F h 32 Milton rd
" John A (Margaret B) dry gds B h 1691 Beacon
" Joseph H (Grace P) blacking mfr B h 77 Fuller
" Maurice F rprmn 1318 Beacon h at Som
Oreon Elsie L Mrs (Bosworth Hospital) 166 Lancaster ter h do
Organ Frederick T hotel h 1023 Beacon
" Gladys T clk bds 1023 Beacon
" Josephine bds 1023 Beacon
Orler Jordan S (Rosamond) investment banker h 51 Babcock
Ormes Wm R (Harriet) supt h 38 White pl
Orolvitch Victor uphol 43 Brookline av h at Mattapan
O'Riorden Delia wid Jeremiah P h 283 St Paul
" Eleanor M student b 283 St Paul
" Garrett J (Mary E) real est h 281 St Paul
" John P contr bds 283 St Paul
" Mary P bds 283 St Paul
" Michael died Aug 13 1921

MARKET TRUST COMPANY
309 WASHINGTON ST. Brighton | **136 BRIGHTON AVE. Allston**

Orlick Max (Lena R) shoes B h 216 Clark rd
Orlinski Adam farmhand h 184 Newton
" Joseph farmer h 184 Newton
Ormsbee Ella S h 783 Wash
ORIENTAL ISPAHAN RUG RENOVATING CO K D Marderosian & Sons Expert Weaving Repairing and Cleaning 1626 Beacon Tel Brookline 6205 See inside back cover
O'Rourke Edna M tel opr 39 Aspinwall av bds at Rox
" Frank (Clara) mtrmn h 311 Boylston
" Herbert sexton bds 2 Harvard
" Patrick (Kate) chauf h 198 Clyde
" Theresa G tchr Wm H Lincoln sch bds at Brighton
Orpet Albert H (Effie C) gardener h 15 Glenland rd
Orr James (Jeannie C) eng h 16 Claflin rd
" James H clk bds 16 Claflin rd
" Mary C tchr bds 16 Claflin rd
" S Sanford phys 1489 Beacon h do
Orrington The apt 5 Strathmore rd
Orth Carl auto supplies h 1870 Beacon
" Harold (Elfrieda T) auto supplies h 1870 Beacon
" Samuel B (Miriam C) mgr h 174 Harvard
" Samuel F sales bds 174 Harvard
" Walter H student bds 174 Harvard
Osborn Harriet F b 6 Park drive ter
Osborne Annie wid John W h 47 Walter av
" George L (Annie D) autos B h 166 Hyslop rd
" S Maude Mrs h 7 Harvard av
Osenton Wm R (Gertrude A) barber 1262 Boylston h 21 Sheafe
Oser Leo M (Henrietta L) clothing h 666 Wash
Osgood Benjamin F bds 14 Marion
" Blanche B bds 87 Gardner rd
" Bradley V mgr 136 Westbourne ter h at Everett
" Max (Gussie) estimator h 672 Wash
" Nathalie bds 14 Marion
" Susan A h 260 Aspinwall rd
Oshry Myer B (Augusta) dry gds h 55 Beals
Ostrom Margaret B supt bds 62 Toxteth
O'Sullivan Flora wid Eugene J bds 2 Strathmore rd
" John J Comb E h 90 Kent
" Margaret A clk 1363 Beacon h at Watertown
" Nora bkpr 1299 Beacon b at Watown
" Paul L wool h 2 Strathmore rd
Oswell Thomas (Maude M) mach h 629 Hammond
O'Thy Patrick J mtrmn bds 52 Walter av
" Thomas F (Delia) lab h 52 Walter av
Otis Clara A bds 14 Cypress
" Ethel W Mrs h 125 Holland rd
" George jr (Esther E) clk h 15 Hurd rd
" Herbert Foster died Mar 24 1921
" James student bds 125 Holland rd
" see Oates
O'Toole Patrick J (Anastasia) chauf h 669 Wash
Ott Mathew M dramatist h 155 Coolidge
OTTO ALBERT M (Mary L) Contractor, Painting and Paperhanging 73 Walnut h at Newton See page 24
Ottosen Peter H major U S A h 805 Wash
Ouimet Marion bds 43 Waverly
" Mary wid Arthur h 246 Clyde
Our Saviour Epis Church Henry K Sherrill rector 39 Monmouth cor Carlton
Ovenstone Wm R (Flora) auto rpr h 38 White pl
Overlander Charles L director 227 Summit av h at B
Overton Charles J (Anna B) mgr h 48 Kilsyth rd
Owen Benjamin (Elizabeth) cements B h 1651 Beacon
" Francis H (Annabel) h 70 Sewall av
" Harriet L wid Wm bds 32 Centre
" Miriam student bds 33 Brook
" Peers R storekpr bds 301 Wash
Owens Elizabeth drsmkr b 12 White pl
" Ethel sten bds 12 White pl
" Helen E clk bds 117 Kent
" James (Margaret) lab h 12 White pl
" James W driver bds 12 White pl
" Joseph E (Agnes D) manual training tchr pub sch h 117 Kent
Oxenham Eleanor J wid John h 87 Brook
" John M (Sarah) sales h 86 Brook

M. MALMROSE, Painting & Decorating
Tel. 4841 Brookline
288 HARVARD ST. BROOKLINE, MASS.

Oxenham
" Maude clk 9 Harvard sq bds 87 Brook
" Sarah A bkpr 60 Harvard bds 87 Brook
Ozon Wallace W (Evangeline) dentist 7 Harvard rm 1 h do rm 2
Pabst Wm F (Annie K) asst mgr h 8 Brewster ter
Packard Anna M Mrs h 210 Winthrop rd
" Annie E h 40 Evans rd
" Emma bds 54 Marion
" John C (Ella Mabel) sub master B H S h 7 Dana
" Louise tchr B h 4 Stedman
" L Sumner died Jan 29 1921
PACKARD MOTOR CAR COMPANY OF BOSTON Motor Cars and Trucks 1089 Commonwealth av Boston Tel Brighton 0800 See page 4
Packer Max tailor 357 Boylston h at B
Padden Patrick (Helen) gardener h 33 Boylston pl
Paddleford Etta h 61 Longwood av
Paddock Clarence E (Pearl B) rem to Melrose
Page Annie M Mrs died Dec 25 1921
" Caroline A Mrs b 40 Atherton rd
" Charles A insp h 12 Feneno ter
" Charles A student b 1117 Boylston
" Evelyn C h 1470 Beacon
" Francis E pres (Camb) h 158 St Paul
" Genevieve C bds 107 Fuller
" George (Martha) supt Brookline gymnasium bds 18 Linden
" George (Olive M) chauf C S Sargent h 189 Chestnut
" George A (Mabel) pub B h 1117 Boylston
" George E (Martha L) janitor 66 Tappan h 18 Linden ct
" Harry S acct bds 44 Fuller
" Henry R h 1501 Beacon
" J Waldo (Carrie C) mlnr B h 107 Fuller
" Katherine Mrs bds 31 Pleasant
" Linda G wid Lauris J bds 12 Fairbanks
" L Coues pub h 67 Powell
" Maria N wid Wm W bds 28 John
" Martha L Mrs drsmkr 18 Linden ct h do
" Mary E wid Louis bds 107 Fuller
" Philip S bds 158 St Paul
Pagnato Nuncio (Frances) lab h 5 Kerrigan pl
Paige Abbie L tutor h 1 Greenough within
" Alice J sec bds 168 Kent
" Francis S felting bds 41 Park
" Frank E (Ellie W) felting B h 41 Park
PAIGE WALTER W (Ethel) Director Henry W Savage Inc 1331 Beacon h 9 Sewall av
Paine Arthur B rem to B
" Arthur C (Annie) lawyer B h 1539 Beacon
" Bessie S h 83 Lee
" Elizabeth K tchr B H S h at B
" Elizabeth M bds 305 Heath
" Frances T h 83 Lee
" Frederick W (Elizabeth) real est B h 46 Dudley
" Helen F Mrs rem to Newton
" Isaac (Alice A) h 36 Waverly
" Maria Mrs h 26 Walter av
" Rene E (Beulah) broker h 34 Welch rd
" Rene E jr student bds 34 Welch rd
" Richard C broker bds 305 Heath
" Robert Treat 2d (Ruth) lawyer B h 305 Heath
" Ruth C bds 305 Heath
PAINE WILLIAM DEXTER (Margaret) Stationer and News Dealer 256 Washington Tel Brookline 307 h 28 Emerson See page 32
" see Payne
Palais Joseph (Hannah L) rugs B h 4 Euston
Paleshook Elizabeth E bkpr 296 Harvard bds at Mattapan
" Philip mgr 296 Harvard h at Mattapan
Paley Wilfrid Mrs h 19 Claflin rd
Palman Morris (Palman & Greenberg) h at Malden
PALMAN & GREENBERG (Morris Palman Samuel Greenberg) Merchant Tailors 222 Washington
Palmer Arthur M chauf b 144 Essex
" Baldwin (Clara) fruit grower h 1101 Beacon
" Charles C student bds 58 Harvard
" Edward J (Katherine L) dentist 58 Harvard h do
" Frederick E pres 220 Wash h 139 Newton
PALMER F E INC F E Palmer President L E Palmer Treasurer Florists 220 Washington Tel Bro 2300
" George H civ eng B b 1014 Beacon
" George J (Edith L) carp h 144 Essex

FREDERICK A. LEAVITT & HENRY A. BURNHAM
REAL ESTATE INSURANCE MORTGAGES
34 Walnut St., Village Square Tels.—Brookline 3030 or 3131

Palmer
" George J shoemkr 1609 Beacon b 15 University rd
" George L chauf bds 144 Essex
" Harriet R tchr b 107 University rd
" Herbert A (Ella E) meat ctr h 133 Cypress
" John C tel instlr 1318 Beacon bds 58 Harvard
" Joseph E student bds 58 Harvard
" Louise E treas 220 Wash bds 139 Newton
" Mary T bds 58 Harvard
" Payson L (Alma) chauf 241 Buckminster rd h at Newton
" Richard P died Nov 17 1921
" Rose tchr bds 107 University rd
" Susie G bkpr 1629 Beacon bds at Medford
" Wm H student bds 58 Harvard
Panicky Michael J (Anna) shoe rpr 2 Pleasant h at S B
Panos John (Margaret) mach h 271 Boylston
Paolini Joseph chauf h 28 Flora
Papastavros George clk b 123 Wash
Pape Annie bds 12 Warwick rd
Paquette Alcide cabtmkr 273 Boylston h at Lynn
Paradise Louise bds 31 Winchester
Parchert Frederick C (Esther W) com mer h 1734 Beacon
" Winifred bds 1734 Beacon
Park Alice Mrs bds 15 Centre
" Caroline W tchr bds 15 Centre
" Edith artist and tchr 31 Hedge rd bds 15 Centre
" Julia B private sch 31 Hedge rd h 15 Centre
Parke Raymond T b 108 Winthrop rd
Parker Ada wid Charles E h 25 Brook
" Annie R wid Walter A h 95 Centre
" Beatrice bds 1100 Beacon
" Boardman J (Nellie) ins B h 48 Dwight
" Bryant Co Inc Mrs Fannie B Ames pres undtkrs 3 Summit av
" Carlton rodmn rm 25 Town Hall h at Randolph
" Caroline D wid Retire H h 142 St Paul
" Caroline P bds 142 St Paul
" Charles H (Helen F) supt h 1056 Beacon
" Clitheroe M aide bds 471 Wash
" Dorothy bds 68 Monmouth
" Edith bds 142 St Paul
" Edith I W Mrs died May 18 1921
" Edwin L (Elsie A) clk B h 26 Brighton rd

Parker
" Edwin S eng bds 117 Davis av
" Elizabeth F wid Wm L h 1101 Beacon
" Emma L Mrs bds 60 Gorham av
" Euphemia M h 68 Davis av
" Frederick D (Evangeline) rem to B
" George E h 1100 Beacon
" George N (Ethel) sales h 1 Winchester
" George S (Sarah B) real est B h 68 Monmouth
" Gerald L (Fannie A C) mgr h 78 Lancaster ter
" Harry G sales 10 Harvard sq bds 200 Freeman
" Ira sales 1318 Beacon rm 11 h 94 Corey rd
" James A (Helen S) lawyer B h 573 Hammond
" James A (Jewel F) mgr h 158 Thorndike
" John T janitor h 24 Euston
" Leslie tree expert b 111 Harvard
" Julia P asst Pub Lib h 6 Strathmore rd
" Marion W tchr B H S bds at Som
" Martha J sec h 6 Strathmore rd
" Mary C nurse bds 25 Brook
" Minnie C mgr bds 111 Coolidge
" Morgania wid Charles W h 38 Garrison rd
PARKER PHILIP S (Eleanor) Lawyer 84 State B and Chairman of Selectmen rm 6 Town Hall h 175 Mountfort
" Philip S jr sorter b 175 Mountfort
PARKER ROBERT B (Margaret M) V-Pres Gen'l Mgr Packard Motor Co of Boston h 119 Crafts rd
" Samuel clk 1356 Beacon h at Brighton
" Wm H (Annie M) h 35 Marion
Parkerson Adelaide S h 1714 Beacon
Parkhurst Helen sec bds 219 Harvard
" Sophia K wid Luman B h 43 Abbottsford rd
Parkinson Archibald L (Mary E) chauf h 17 Tabor pl
" Lillian bkpr 1356 Beacon h at Allston
" Morris Burke (Julia) photo h 73 Coolidge
" Walter J (Anna T) chauf bds 26 Bowker
Parks Ellen T wid Dana h 31 Linden pl
" Ernest W rprmn 1318 Beacon h at B
" Helen seam bds 31 Linden pl

W. H. RUSSELL GOUDEY PLUMBING AND HEATING
Stoves, Furnaces, Ranges
31 Harvard St., Brookline, Mass. Tel. Brookline 800

Parks
" Robert W tree expert bds 111 Harvard
" Wm (Mary) chauf h 22 High
" Wm housemn 65 Toxteth bds do
" Wm A (Marjorie H) sales mgr h 1768 Beacon
Parlin Albert M h 103 Thorndike
Parris Roland O (Julia E) rem to Waban
Parrish Arthur G (Gertrude D) janitor h 682 Wash
" Frank L clk bds 682 Wash
Parrot Donald G bds 64 Francis
" Edward G (Mary C) banker h 64 Francis
Parson Anna R wid Frederick H h 1561 Beacon
Parsons Bernadine scout director 122 Brookline av h at Rox
" Charles C sales h 124 Winthrop rd
" Earle G chauf 1333 Beacon h at Som
" Ernest M archt h 1501 Beacon
" Eunice E hkpr 38 Bowker
" Fredericka h 160 Kent
" George A rem to Concord
" Godfrey (Margaret) chauf h 27 Hurd rd
" Henry C died Feb 1 1922
" James A (Anna M) sales h 82 Highland rd
" Kate L wid Henry C h 118 Pleasant
" Kitty writer b 118 Pleasant
" Leavitt C (Margaret S) banker h 7 Grafton Hall 1213 Beacon
" Marcia Mrs h 1501 Beacon
" Marjorie H Mrs h 134 Pleasant
" Martha A wid Gorham A died Mar 20 1921
" Neil clk 66 Tappan h at B
" School Lillian W Davis prin 60 Walter av
" Theodore F (Mary M) autos h 323 Boylston
" Wm E ins agt bds 7 Harvard av
Partridge Cora M coypist bds 61 Vernon
" Ernest C h 12 Euston
" Francis C (Fannie C) banker h 26 Browne
" Frank Tuttle (Edith) ins B h 64 Amory
" Harry F sales bds 1014 Beacon
" Katherine bds 64 Amory
" Richard E W student b 64 Amory
" Russell G (Dorothy) lawyer h 76 Parkman
Passano Leonard M (Bessie W) prof M I T h 5 Parkvale
Pastene Charles A gro B h 1688 Beacon
" Jerome J (Florence I) lawyer B h 115 Sumner rd
" Peter R importer B h 1688 Beacon
Patch Albert J mgr B bds 4 Wellington ter
" Alice M bds 4 Wellington ter
" Edward F (Catherine G) chauf h 12 Henry
" Eugene A (Mary L) garage B h 4 Wellington ter
" Isabel M bds 4 Wellington ter
" Leo A mgr B bds 4 Wellington ter
" Theodore bds 1023 Beacon
Patchall Jane hkpr 64 Alton pl b do
Patchet Harry J chauf b 147 Brook
" James (Susan) roller h 147 Brook
" James H butcher bds 147 Brook
" Joseph W chauf bds 147 Brook
Paterson Amy F died Jan 8 1921
" Anna A died Apr 13 1921
" Charles S (Christina) rem to Rox
Pattee James W (Marie V) mgr C G Howes Co (Allston) h 11 Park
" Mary J clk bds 11 Park
" Minnie L student bds 11 Park
Patten Anna N asst treas 1 Harvard h at B
" Annie M Mrs h 90 Naples rd
" Marion E dancer bds 90 Naples rd
" E Maude dramatic reader bds 90 Naples rd
" Phoebe sten bds 16 Centre
" Raymond E drftsmn b 90 Naples rd
" Stephen K (Frances W) phys h 228 Pleasant
Patterson Charles auto mech 324 Wash h at Walpole
" John (Ethel M) sales h 278 Walnut
" Margaret died Feb 19 1922
" Wilfred (Marie M) sales mgr h 43 Harvard av
Pattison Lee (Gladys M E) pianist h 135 Fuller
Patton James E (Margaret S) h 23 Warwick rd
Paul Alfred J (Maud J) jeweler h 197 Clinton rd
" Barbara student bds 197 Clitnon rd
Paulsen Asta nurse bds 73 Kenwood
Paulson Rudolf (Julia) instr mkr h 162 Chestnut
" Selma dom 43 Cottage Farm rd
Pavek Elsie drsmkr 1318 Beacon bds 11 Park

HILL'S GARAGE
MYLES L. KEEFE, Proprietor
PACKARD CARS FOR HIRE
14 Sheafe St. Chestnut Hill Tel. Brookline 5410

Payne Arthur W (Emma M) banker h 14 Marshal
" see Paine
Payson Althea T wid Gilbert R h 175 Mountfort
" Clifford C (Ethel) broker B h 14 Allerton
" Samuel C (Elsie L) treas B h 48 Beech rd
" Wm C student bds 48 Beech rd
PAZOLT SIGNS F A Potter Prop 65 Boylston Tel Brookline 3035 See page 30
" Wm R sign pntr bds 68 Boylston
Peabody Arthur S furn h 1033 Beacon
" Charles N (Flora F) furn h 1033 Beacon
" Charles W rem to Detroit Mich
" Florence E bds 1033 Beacon
" John Endicott died Aug 17 1921
" Martha W wid John A h 200 Ivy
" Samuel E shipper bds 200 Ivy
Peacock Joseph H (Hattie M) artists' materials h 43 Summit av
Peak Helen T wid Clarence L rem to B
Peakes Emily W bds 17 Parkman
Pearce Arthur C (Edith B) phys B h 168 Aspinwall av
Pearl Blanche A bds 1824 Beacon
" Hattie F Mrs died Feb 14 1921
" Joshua R h 1824 Beacon
Pearlmutter Edward H (Anna) prov 45 Harvard h 87 Brook
" Sarah sten 1341 Beacon bds at Allston
Pearsall Harry F (Ella H) auditor B h 92 University rd
Pearse Ray D (Mabel) janitor h 8 Perry
" Wm D bds 8 Perry
Pearson Adelaide bds 350 Tappan
" Betty waitress 401 Walnut
" Charles H cordage B h 350 Tappan
" Emma Mrs h 197 Rawson rd
" Frank L (Anna) leather h 197 Rawson rd
" Horace B (Edith F) ins B h 360 Tappan
" John clk bds 5 Smyth
" Joseph L mgr 10 Harvard sq h 27 Cypress pl
" Mary E wid Charles b 360 Tappan
" Robert F sales bds 360 Tappan
" see Pierson
Peavy Leopold (Josephine) sales bds 300 Kent
" Silas pres B h 300 Kent
Peck Carrie E bkpr bds 29 Linden pl
Peck
" Jane E wid Samuel C bds 270 Clark rd
" Joseph A ins broker B h 38 Garrison rd
" Julius R (Florence) sales h 40 Winchester
" Wm M sales bds 40 Winchester
Peckham A L Mrs b 210 Winthrop rd
" Joseph H (Emma J) com trav h 1887 Beacon
" Percy H (Gertrude) sales h 60 Greenough
Pedersen August P L (Lillian) asst cashr h 30 Jamaica rd
" Axel M (Catherine) chauf h 283 Pond av
Peerless Daylight Bakeries Ltd James H McManus pres Edward F Kennedy treas 137 Wash
Peirce Ann W sten bds 26 Stetson
" Annie wid George h 79 Williston rd
" Annie H Mrs bds 234 Harvard
" Benjamin L (Louise C) fore 44 White pl h 40 Brook
" George A (Clara) rem to B
" George W switchboard man bds 40 Brook
" J Gilbert (Harriet) broker B h 79 Williston rd
" Richard B (Faye D) real est h 713 Wash
" Wm O h 234 Harvard
" see Pearce, Pearse and Pierce
Pelham Thomas W (Gertrude M) razors h 106 Clinton rd
Pelkey Elmer G Mrs h 1043 Beacon
Pelton Elizabeth H nurse bds 114 Lancaster ter
" Ernest M (Effie L) mtrmn h 17 Morss av
" Jane R wid mlnr h 16 Fuller
Pemberton Frank A (Mary H) phys B h 333 Clark rd
Pembroke apt 1463 Beacon
Pender Frank M (Eliza) blksmith h r 7 Rice
" Wm F mech bds 7 Rice
Pendleton Arno J (Louise L) lumber B h 1880 Beacon
" Carrie E bds 485 Wash
" Ethan M (Laura) agt h 137 Fuller
" James E janitor 1559 Beacon h do
" John C jewelry h 485 Wash
" Moses (Marguerite C) asst mgr h 1471 Beacon
" Walter E whol jewelry bds 485 Wash
Pengra Charles O lawyer bds 1018 Beacon

KING AUTO SUPPLY CO
HARDWARE, PAINTS, CUTLERY, TOOLS, HOUSEHOLD FURNISHINGS, GAS AND ELECTRIC FIXTURES
207 Washington Street Telephone—Brookline 401

Penn Henry (Anna) florist B h 140 Thorndike
" Wm (Sophie) florist B h 15 Parkman
Pennell Annie E tchr b 1077 Beacon
Penni Samuel (Fanny) chauf h 33 Aspinwall av
Pennington Frederick E (Bertha R) mgr h 3 Washburn ter
Peoples Katherine clk b 39 Auburn
" Rebecca D Mrs bds 39 Auburn
Pepper Mary G wid Charles V h 1795 Beacon
Perchard C Bertram (Laurex) broker h 1871 Beacon
Percy Frederick B (Elinor) phys 194 Aspinwall av h do
" Karlton G (Margaret) phys h 16 Circuit rd
Perdrizet Jeanne tchr b 162 Coolidge
Perin Donald W (Beatrice C) elect eng h 26 Osborne rd
" Elwood T engr bds 23 Naples rd
" Florence H wid George L h 23 Naples rd
" George L Rev died Dec 22 1921
" George L jr student b 23 Naples rd
" see Perrin
Perkins Alice A bds 460 Walnut
" Charles B jr (Mary F) cigars B h 207 Fisher av
" Charles F (Cynthia L H) justice Municipal Court and lawyer B h 481 Boylston
" Earle R student bds 9 Lincoln
" Elizabeth B Mrs bds 145 Amory
" Ellen C bds 460 Walnut
" Eva D bds 129 Centre
" Florence G tchr B H S h 42 Harris
" Floyd C student b 207 Fisher av
PERKINS FRANK L (Nellie) Pres-Treas Brookline Provision Co 145-147 Washington h 9 Lincoln rd
" Frederick H (Annie A A) ins B h 460 Walnut
" G Nelson (Gertrude E) (Perkins & Sadler) h 60b Harvard
" George H (Belle) mgr h 1359 Beacon
" Hazel M sten bds 9 Lincoln rd
" Henry G (M Theresa) real est B h 82 Monmouth
" James student bds 129 Centre
" James F (Carrie E) master mariner h 129 Centre
" Jane W tchr B H S h 11 Verndale
" Louis L bds 460 Walnut
" Maria T student bds 82 Monmouth
" Mary B matron 285 Newton h do

Perkins
" Paul F lawyer B bds 481 Boylston
" & Sadler (G Nelson Perkins Harry I Sadler) jewelers 60 Harvard
Permar Byron S (Warrene) broker B h 41 Crafts rd
Perrin Julia wid Lewis h 356 Walnut
" Usip (Catherine) lab h 124 Davis av
" see Perin
Perry Annie M wid Wm F died Dec 6 1921
" Blanche M sales h 1253 Beacon
" Edward C broker h 27 Claflin rd
" Edward K (Marion R) h 96 Harvard av
" Francis F J (Jennie J) pntr 248 Cypress h 11 Kendall
" Frederick G (Helen W) student h 44 Winslow rd
" Helen C bds 11 Kendall
" Henry J phys bds 1731 Beacon
" Joseph barber 268 Cypress h at B
" Kenneth R sales 1324 Beacon h at Holbrook
" Lucille H wid George H h 65 Pleasant
" Maria A wid Wm F bds 14 Monmouth av
" Mary A h 60 Aspinwall av
" Matilda J h 60 Aspinwall av
" Thomas G (Emma) pntr h 9 Village la
" Wm stablemn 316 Wash h at B
" Wm E (Maria S) tchr h 49 Addington rd
" Wm H (Eva) instr h 252 Aspinwall av
" Wm L (Nellie M) carp h 14 Duffley ct
Pessels Walter C (Eleanor T) genl mgr h 32 Powell
Peters Absalom P car rpr h 96 Franklin
" Esther C student bds 41 Brook
" Hans A (Helga) shoes 1 Harvard sq h 41 Brook
" Maurice E (Helen R) dentist h 779 Wash
Petersen Cecelia mus bds 86 Westbourne ter
" Louisa Mrs h 86 Westbourne ter
Peterson Abbot (Edna J) pastor First Parish Unit ch h 353 Walnut
" Carl H (Anna E) gilder 1404 Beacon h at Camb
" John Q fore 1318 Beacon h at Norwood
" J Edward chauf b 60 Gardner rd

ESTABLISHED 1880
JOHN A. WHITTEMORE'S SONS
Brookline Deliveries a specialty from our Back Bay Pocket
TELEPHONE—BACK BAY 1220
Executive Offices, 16 Belgrade Avenue, Boston 31 Telephone Parkway 2200
C-O-A-L

Peterson
" Mary wid Nils P h 133 Westbourne ter
" Neil P shipper b 133 Westbourne ter
" Selma hkpr 80 Ivy bds do
Petipas Darius driver 30 Cameron b 82 Walnut
Petit Walter J (Catherine H) lab h 211 Boylston
Petrain August H rem to B
Petri G Hector (Gertrude) treas B h 30 Dudley
Pettee Benjamin h 151 Salisbury rd
" Eugene E (Margaret B) cons eng h 31 Westbourne ter
" George (Elizabeth A) bkpr h 1651 Beacon
" Lemuel died Jan 30 1921
Pettengill Augusta C wid Blanchard T h 462 Chestnut Hill av
" Mary L bds 462 Chestnut Hill av
Pettingell Ubert K adv h Hotel Beaconsfield 1731 Beacon
Pettis Rebe R wid Wm J b 218 Kent
Pettit Wm T (Margaret D) hostler h 129 Wash
" see Petit
Petzoldt Rene (Bessie Louise) dentist 1028 Commonwealth av h do
Pevear Frederic S (Ruth H) h 23 Babcock
" Marie E wid John B h 1897 Beacon
Peyser Meyer (Minnie) sales h 1677 Beacon
Pfleghaar Robert chef h 50 Regent cir
Pflieger Adam W (Alice) druggist h 58 Atherton rd
Phelan Francis M (Katherine E) lawyer B h 1738 Beacon
" Francis M jr banker b 1738 Beacon
" Margaret E student b 1738 Beacon
" Patrick J (Mary F) mtrmn bds 45 Marion
Phelps Sara N clk b 18 Aspinwall av
Phi Beta Pi Fraternity 1071 Beacon
Phi Rho Sigma Fraternity 227 Aspinwall av
Philben Bridget wid h 675 Wash
" John F sales bds 675 Wash
" Wm G sales bds 675 Wash
Philbrick Carrie Mrs clk 1324 Beacon h 300 Boylston
" Helen bds 182 Walnut
" Helen M wid Edward S h 182 Walnut
Philippas Spiros (Mack's Cafe) 109 Wash h at B
Philipson Ettie sten bds 1614 Beacon
Phillips Alexander carp 65 Kent h 209 Wash
" Alice M h 24 Claflin rd
" B Maud h 24 Claflin rd
" Daniel C (Mary E) meat ctr h 26a Prospect
" Edith R sten bds 26a Prospect
" Eleanor A clk B bds 209 Wash
" Everett D (Dorothy D) clk bds 21 Linden pl
" Fannie wid Isadore h 5 Verndale
" Frank W (Florence A) buyer h 226 Clark rd
" Frederick G (Alice) asst mgr B h 67 Griggs rd
" George W (Loretta) miner h 529 Chestnut Hill av
" Henry M clk bds 5 Verndale
" Hyman (Mary) buyer h 96 St Paul
" Ira F gardener h 21 Linden pl
" James F lab bds 14 Pearl
" James J (Rebecca J) police h 8 Harvard sq
" Jeannette bds 21 Clark rd
" Jeffery B clk 1324 Beacon h at B
" John P lab bds 14 Pearl
" John W (Lydia C) furn mover 9 Linden h 15 Aspinwall av
" J Alexander (Sarah J) carp h 209 Wash
" Mabel E h 24 Claflin rd
" Michael died Apr 21 1921
" Patrick (Ellen) lab h 14 Pearl
" Ralph Burt steam gauges B h 15 Regent cir
" Rebecca E sten bds 12 Toxteth
" Russell S (Ida) dentist 1352 Beacon h 217 Harvard
" Samuel R (Susan D) gardener h 12 Toxteth
" Sarah sten bds 18 Aspinwall av
" Solomon opr 19 Webster h at Rox
" Susie L h 24 Claflin rd
" Wm H clk 135 Cypress bds 21 Clark rd
Phinney Albert P (Mary A) town lab h 1188 Boylston
" Alice G Mrs bds 17 Alton pl
" G Russell lino opr b 27 Hurd rd
" Rachael A wid Wm h 27 Hurd rd
" see Finney
Phippen George S broker B h 1676 Beacon
Phipps Charles E (Florence P) woolens B h 54 Clark rd
" Joseph B (Mary W) real est h 210 Winthrop rd
" Marie R Mrs bkpr h 332 Wash
Phoenix The apt 229 Harvard

When you say
HENDERSON & ROSS
You think REAL ESTATE
1320 BEACON STREET : : BROOKLINE

Pialet Andre student b 1760 Beacon
Pickering Ethel wid Wilbert h 26b White pl
Pickett John C (Edith L) agt h 15 Alton pl
Piehl Conrad (Margaret L) chauf h 215 Freeman
Piehler Edgar V student bds 39 Clinton rd
" Otto J (Anna E) furs B h 39 Clinton rd
Pierce Annie Mrs bds 84 Pleasant
" Arthur O (Helen D) hotel h 1437 Beacon
" Block Charles S Small supt 1352 Beacon
" Carrie W bds 195 Fisher av
" Clara E h 84 Pleasant
" Dean (Louise H) broker B h 150 Fisher av
" Edward P (Adelle) judge Superior Court h 51 Garrison rd
" Edward P (Maude V) pres h 1090 Beacon
" Edward W (Gertrude) coal B h 26 Abbottsford rd
" Edwin W (Susan J) spec agt B h 138 Middlesex rd
PIERCE EVERETT E (Hattie L) Proprietor of the Pure Food Bakery and Restaurant 235-239 Washington h 223 Aspinwall av
" Gertrude R tchr Heath sch h at Allston
" Helen Mrs h 1437 Beacon
" J Homer (Eliza C) trustee B h 27 Irving
" Katharine wid Charles F h 227 Rawson rd
" Kenneth J h 142 Davis av
" Louise Q bds 27 Irving
" Lucy wid George h 11 Park
" Lucy J wid Wm H bds 1093 Beacon
" Margaret B bds 138 Middlesex rd
" Mary B bds 195 Fisher av
" May L bds 11 Waverly
" Priscilla bds 26 Abbottsford rd
" Rosamond bds 19 Garrison rd
" Samuel B clk B h 22 Garrison rd
" Sarah F wid S Everett b 86 Vernon
" School Mary McSkimmon prin 50 School cor Prospect
" Susie L elect therapeutics h 42 Harris
" S MacGregor rem to B
PIERCE S S COMPANY Grocers 1324 Beacon Coolidge Corner also Tremont Building and Copley sq Boston

Pierce
" Wm E (Candace W) treas 910 Commonwealth av h 17 Alton pl
" see Peirce, Pearce and Pearse
Piers Frank died Sept 14 1921
Pierson Blanche A wid Josiah B h 139 Mason ter
" Catherine A Mrs bds 6 Park drive
" Charles M druggist h 6 Park drive
" E Dorothy tchr B H S bds 6 Alwington rd
" Helena S bds 6 Park av
Piez Beatrice V clk bds 110 Browne
" Emilie M wid Richard h 110 Browne
" Grace D bds 110 Browne
Piggott Mary A bds 1247 Beacon
Pigott Reginald J (Florence J) mgr h 100 Naples rd
Pike Bessie P Mrs died Nov 29 1921
" Charles J (Dora) rem to Salisbury N H
" George D (Mabel G) blacking mfr (E Camb) h 93 Evans rd
" George H (Helen M) optometrist 64 Harvard h 60b do
" Harrington (Margaret W) U S Shipping official h 1870 Beacon
" Henry L sales h 164 Kent
" Lucile P correspondent b 164 Kent
" Robert R (Sarah B) pmbrs supplies B h 57 Longwood av
" Sarah W h 100 Upland rd
Pilato Anthony (Lauricella & Pilato) 298a Harvard h at B
Pillsbury Franklin C (Bessie W) eng h 16 Brewter ter
" Franklin C jr clk b 16 Brewster ter
" Kenneth C student bds 111 Longwood av
" Wm H C (Marion C) sales h 111 Longwood av
Pineo Charles H (Hannah M) bkpr Brookline Trust Co 1341 Beacon h 123 Kent
" J Henry (Elizabeth) h 7 Hurd rd
Pinfield Carlos E h 1892 Beacon
Pingree Annie E Mrs h 1595 Beacon
" Delia L bds 60 Gorham av
" Frederick J Mrs h 60 Gorham av
Pinkham Henry W (Wenona O) clergymn h 7 Wellington ter
" Herbert N jr (Katherine) paper mill supplies bds 230 Buckminster rd
" Jane C h 37 Claflin rd
" Vincent L metals b 37 Claflin rd
" Wm T (Amy S) real est B h 39 Winthrop rd
Pinkson Alice R sten b 19 Beals
" Charlotte E bkpr bds 19 Beals

ESTABLISHED 1847.
CITY LAUNDRY COMPANY
82-100 Lenox Street, Boston
Telephone Roxbury 283
Unexcelled Facilities for Laundry Work of Every Description

Pinkson
" Gertrude T cashr bds 19 Beals
" Hugo (Theresa) tailor h 19 Beals
" Ruth F sten bds 19 Beals
Pinner Henry F (Mary A) police h 15 Oakland rd
" James A (Mary E) plmbr 1628 Beacon h 26 Babcock
Pinslow Daniel E (Lucy) h 46 Morss av
Pinto Edgar B mgr bds 1027 Beacon
Piper Edith C wid Edgar R h 11 Stetson
" Eric student bds 1485 Beacon
" George W (Emily) police h 15 Lincoln rd
" Marion sten bds 15 Lincoln rd
" Sarah M Mrs drsmkr b 10 Foster
" Wm A (Mary D) chauf h 79 Brook
Pippen Stella bkpr bds 41 Waverly
Pirie Eva bds 15 Strathmore rd
" John C (Laura B) lawyer h 15 Strathmore rd
Pishon Elizabeth tchr b 120 Pleasant
" Emmett ins bds 120 Pleasant
Pistorio James, U S A b 1203 Beacon
Pitcher Hyman uphol 52 Boylston h at Rox
Pitman Almira wid Benjamin F h 121 Carlton
" Theodore B (Doris J) buyer h 36 Euston
Pitt Robert M (Veronica M) wool buyer h 487 Boylston
Place Albert C lumber B h 1195 Beacon
" Mary J wid James A died Jan 19 1922
Plakias George G (Georgia) asst treas 1360 Beacon h 15 Beals
" Nicholas (Titika) restr B h 9 Summit av
" Thomas pres 1360 Beacon h at Winthrop
" Thomas D died Feb 12 1922
" Zasisiliki wid Thomas D h 11 Devotion
Plant E Curtis student bds 9 Cypress ter
" Juliet B waitress 104 Wash h at B
" Stephen C (Florence) supt h 9 Cypress ter
Planteen George H (Marion W) v-pres B h 15 Shailer
" Herbert W clk bds 15 Shailer
Plastridge Mary nurse b 44 Stedman
Platt Harry Leslie (Edith) broker B h 10 Auburn pl
" Wm R sales bds 32 Centre
Plett George (Mary) optician h 46 Walter av
Plimpton Louisa M wid Howard E h 14 Warwick rd
" Theodore B (Irene) invest B h 244 Fisher av
Plummer Curtis (Ruth C) broker B h 109 Sewall av
" Edith rem to B
" Marion S wid Gordon rem to B
" Mary C h 87 Harvard av
" Maude B drsmkr bds 10 Foster
Plunkett Michael choremn bds 566 Heath
Plympton Charles G (Louise) mgr h 6 Griggs ter
Pocock Marie S wid Alfred A h 83 Harvard
Pohl Fritz elect 370 Harvard bds do
Poirier Joseph A sales 1324 Beacon h at Allston
POLLARD ALBERT A Asst Treas Brookline Trust Co 1 Harvard bds 122 Davis av
" Dorothy clk bds 122 Davis av
" Elizabeth wid J Albert h 122 Davis av
" George E bkpr B h 86 Perry
" Mary E bds 86 Perry
Pollinger Everett elect 1361 Beacon h at Allston
Pollitt Thomas sexton Beacon Univ church 286 Harvard bds do
Pollock Alexander chauf 2 St Paul b 142 Brook
" Andrew W sales bds 142 Brook
" Esther B wid Louis bds 1742 Beacon
" James A (Elizabeth) gardener h 142 Brook
" Robert B h 12 Parkman
" Rose bkpr bds 1742 Beacon
Pomery Dorothy b 169 Walnut
Pompey Clemins asst chef 1731 Beacon bds do
Pond Roger V bds 5 Philbrick rd
" Ruth social wkr b 5 Philbrick rd
" Virgil C (Maude M) dentist B h 5 Philbrick rd
Pons Alice E bds 352 Wash
" Charles A uphol h 352 Wash
" Frank T (Adelaide) capt Comb A A h 11 Flora
Poole George R h 58 Lancaster ter
" Herbert student bds 6 Hamilton rd
" Jennie T bkpr 1001 Beacon h at B
" John R (Eva) produce h 6 Hamilton rd
" Wm Dana (Grace T) silversmith B h 112 Sumner rd

CALL MAIN 4382 120 Tremont St

SERVICE for BUYER, OWNER and BROKER
REAL ESTATE BROKERS EXCHANGE
Francis F. Whittier—Carl S. Whittier, Mgrs.

CALL BROOKLINE 8378 1318 Beacon St.

Poor Agnes B h 25 Fairmount
" George E (Alice M) phys bds 31 Kent sq
" Harry W (Grace) night editor B h 71 Griggs rd
" John R died Jan 13 1922
" Lizzie J wid John R h 1120 Beacon
" Lucy T h 25 Fairmount
" Mary N h 487 Wash
Pope Alexander (Alice DeW) artist B h 1013 Beacon
" Arnold W (Cora C) leather B h 1248 Beacon
" George F (Josephine) bdgh 86 Vernon h do
" Joseph (Charlotte L) mech eng n 30 Winchester
" Lois nurse bds 15 Davis av
" Mary cashr bds 15 Davis av
" Nathan O stockmn 10 Harvard sq h at Newton Highlands
" Ralph L (Elizabeth) h 16 Monmouth
" Samuel D sales bds 1013 Beacon
Porcher Christopher G h 7 Vernon
Porosky Matthew (Harriet) elect eng h 68 Columbia
Porter Anna M bkpr b 104 Pleasant
" Asa H (Sarah W) sta master B h 2 Auburn cts
" A Ogden student bds 465 Wash
" Caroline K sten bds 22 Linden pl
" C Frank (Mary A) musician bds 339 Clark rd
" Ernest A (Emma R) eng h 7 Hurd rd
" Ethel P sten bds 1249 Beacon
" Felix F (Merle) h 38 Winchester
" Frances G bds 9 Vernon
" F Addison (Laura H) piano tchr B h 465 Wash
" George M (Georgia M) h 69 Longwood av
" Helen M Mrs h 104 Pleasant
" Henry K (Gertrude L) h 112 Pleasant
" Irma P sten bds 1249 Beacon
" Lizzie E M wid Henry M died Apr 17 1921
" Mary J tchr Heath sch h at Wellesley
" Mary W P wid George K h 1249 Beacon
" Maud K sten bds 1249 Beacon
" Michael (Elsie) shirt waists h 3 Fuller
" Mildred L cashr b 104 Pleasant
" Wilfred H (Commonwealth Bindery) 129 Wash h at Roslindale
Portsmouth Hall apts Richmond ct 1213 Beacon
Posner David H (Mary M) mens furngs B h 251 St Paul
Post Carol J (Irene) bds 1006 Beacon
" Granville (Alexis) janitor h 110 Beacon
" Office Station 46 1 Harvard, 47 1354 Beacon, 67 14 Middlesex rd
" Penelope (Mrs Florence Sharp) posters 1624 Beacon
POSTAL TELEGRAPH & CABLE CO 1195 Commonwealth av Brighton
Potter Alice G b 33 Westbourne ter
" Caroline tchr French sch h at B
" Charles W chauf b 1164 Boylston
" Edith W Mrs h 1501 Beacon
" Esther M typist b 1164 Boylston
" Ethel K bds 62 Aspinwall av
" Florence H wid Wm h 176 Naples rd
POTTER FRANCIS A Prop Pazolt Signs 65 Boylston Tel Brookline 3035 h at Allston See page 30
" Frank T fore bds 19 Thayer pl
" George P (Eva) chauf h 328 Wash
" Grace A tchr Michael Driscoll sch bds 1437 Beacon
" Grace B Mrs b 61 Westbourne ter
" Grace T tchr h 19 Thayer pl
" G Norman sales b 62 Aspinwall av
" Harold V sales 1298 Beacon h at Dor
" Helen W h 5 Park
" Herbert S broker b 176 Naples rd
" Herbert S chauf b 1164 Boylston
" Herbert S (Breta H) elect eng h 55 Goddard av
" Hiram J (Louise) purch agt B h 1622 Beacon
" John (Jessie) real est h 36 Atherton rd
" J Leon janitor 1010 Beacon b do
" Leicester R (Gladys S) limes B h 191 Babcock
" Mary L wid Frank M b 33 Westbourne ter
" Maurice (Ruth) acct h 299 Tappan
" Percy S sales bds 1164 Boylston
" Ralph E (Ida H) mfrs agt h 797 Wash
" Raymond A (Althea) dept mgr B h 32 Russell
" Russell H jr (Tekla T) tel eng h 1896 Beacon
" Sarah wid George J h 62 Aspinwall av
" Sarah M clk bds 18 Aspinwall av
" Wm (Ida) chauf h 1164 Boylston

PIANOS *RENTING TUNING MOVING*
M. STEINERT & SONS *Steinert Hall, Beach 1330* *162 Boylston St. Boston*
VICTROLAS *VICTOR RECORDS SUPPLIES*

Potter
" Wm W (Isabella A) broker h 5 Park
" W Gordon livery stable and garage 62 Aspinwall av h do
Potterton Henry (Catherine) chauf h 19 St Mary's ct
Potts Francis J (Goyla) com trav h 219 Freeman
Poulin Edmund M (Margaret B) real est B h 76 Marshal
Poulius Bros (Wm and George) fruit 267 Harvard
" George (Poulius Bros) 267 Harvard h at Ayer
" Wm (Poulius Bros) bds 46 Babcock
Povall Harry T sales 1324 Beacon h at Roslindale
" Henry D watchmkr 60 Harvard h at Roslindale
Powell James E (Lucy A) janitor 1070 Beacon h do
" Wm A rubber bds 54 Auburn
Power A Mrs rem to N Y City
" Charlotte A drsmkr b 176 High
" Christina h 753 Boylston
" Elizabeth A designer B h 753 Boylston
" Frank W (Julia B) clk h 1070 Beacon
" Grace M opr bds 176 High
" Joanna dom 46 Babcock bds do
" John R opr bds 176 High
" Joseph P asst supt P O 47 1354 Beacon h at Brighton
" Mary E sec h 83 Harvard
" Michael G (Bridget A) iron wkr h 18 E Milton rd
" Nellie J hkpr 1064 Beacon
" Robert (Martha) cond h 176 High
" Wendell F bds 1070 Beacon
Powers Bridie A clk bds 240 Cypress
" Carol H wid Leland T h 130 Buckminster rd
" Ethel E tel opr 39 Aspinwall av bds at Rox
" Frank H (Katherine) bldr B h 88 Williston rd
" Hale (Katherine B) phys 68 Davis av h do
" Haven M student bds 130 Buckminster rd
" James J police h 211 Boylston
" John J J sales h 34 Abbottsford rd
" J Frederick broker h 80 Centre
" Martha wid Llewellyn h 287 Kent
" Ralph A (Bernice) paper h 287 Kent
Powley John W (Stella M) mgr h 208 Fuller
Powning Mary G Mrs h 1731 Beacon
Poy How laundry 36 Walnut h do
Prather Elizabeth bds 278 Warren
Pratt Aaron clk 256 Wash bds 25 Harvard av
" Arthur J (Jennie W) rubber stamps h 7 Harvard sq
" Ellen E h 1584 Beacon
" Fanny C wid Frank b 122 Babcock
" Frank R (Etta) wool B h 122 Babcock
" Frank S (H Matilda) coal B h 87 St Mary's
" George H (Ellen R) pub h 57 Harris
" Harry L (M Edith) sales h 10 Auburn pl
" Joseph H (Rosamond) phys 36 Upland rd h do
" Lucille M sales 1324 Beacon bds at Dor
" Mary wid Charles M b 1578 Beacon
" Rebecca D wid Martin P bds 86 Vernon
" Walter D (Edith B) mgr h 61 Pleasant
" Wm S h 177 Winthrop rd
Pray Beatrice W h 1253 Beacon
" Bessie wid Joseph F h 50 Stedman
" Helen C bds 1253 Beacon
Preble Charles E (Lillian B) mgr h 86 Summit av
Pree Caroline K sec bds 58 Perry
" George W (Ida) sales h 16 High
" Henry L (Gertrude) landscape gardener h 127 Eliot
" Lena wid Wm h 58 Perry
" Louisa C cashr bds 58 Perry
" Wilhelmina student bds 58 Perry
Prellwitz Edwin M landscape archt bds 42 Cypress
" Henry (Edith) artist h 42 Cypress
Prendergast Edward lab b 128 Boylston
" Julia E clk U S Comr h 98 Lancaster ter
" Katherine E tel opr b 109 Franklin
" Martin H (Catherine A) chauf h 109 Franklin
" Mary E dep clk U S Dist Court h 98 Lancaster ter
" Michael T lawyer 143 Wash bds 109 Franklin
" Myrtle N wid Martin J h 121 Browne
" Patrick lab bds 801 Boylston
" Raymond C rem to Winthrop

ESTABLISHED 1875
L. NICKERSON
AWNINGS, TENTS, COVERS, FLAGS, FLAGPOLES
173 STATE ST., cor. COMMERCIAL ST., BOSTON Tel.—Richmond 986

Prendergast
" Thomas S (Mollie H) asst treas h 1240 Beacon
" Walter J bds 109 Franklin
" Winifred C student b 109 Franklin
Prener Harry furn B b 302 Harvard
Prentiss G Kenneth clk bds 1730 Beacon
" Helen C bds 60 Dwight
" Walter H (Bertha A) adv h 1730 Beacon
Presbrey Palmer E v-pres B h 245 Clinton rd
" Ruth C bds 245 Clinton rd
Prescott Anna M h 87 Gardner rd
" Elzada N D Mrs died Sept 10 1921
" Harry F pres 782 Commonwealth av h at Wellesley
" Samuel C (Alice C) prof B h 249 Tappan
" S Josephine companion 1589 Beacon
" The apt hotel 6 Thayer
" W H h 15 Brewster ter
Preston Caroline E died Jan 27 1921
" George M (Georgia) h 12 Vernon
" Myra C bds 43 Centre
" Virginia A wid Charles L h 1817 Beacon
Price Dorothy G wid Malcolm D bds 116 Marion
" Dorothy M bds 111 Fuller
" Forrest (Grace S) editor B h 111 Fuller
" Grace E wid Bliss A b 169 Clark rd
" Henry (Eva) prov h 70 Beals
" Mildred I bds 111 Fuller
" Rose wid h 18 Morss av
" Wm (Jeanette) bds 61 Greenough
Prichard Amanda E wid Augustus h 94 Harvard av
" Eva Z tchr B h 94 Harvard av
Pridie Duncan M (Margarita) real est B h 5 Gordon Hall 1213 Beacon
Priddy Allan L (Marguerite) prntr h 48 Salisbury rd
Priest Holden C sales eng bds 88 Thorndike
" Mortimer C (Charlotte V) mgr h 88 Thorndike
Priestley Joseph (Annie E M) auto rpr bds 231 Wash
" Wm J (Mary S) gardener h 237 Wash
" Wm J jr lab bds 237 Wash
Prime Marjorie E hkpr 97 Gardner rd
Prince Benjamin auto tires B bds 6 Fuller
" Charles E h 1470 Beacon
Prince
" Clara tchr bds 46 University rd
" Emma J Mrs chiropodist and masseuse 1318 Beacon h at Camb
" Florence wid James H h 1470 Beacon
" George (Eva) butler h 1212 Boylston
" Ignatz auto tires bds 6 Fuller
" Jacob auto tires B bds 6 Fuller
" Julia wid Adolph h 6 Fuller
Printz Jacob (Bessie) sales h 112 Pleasant
Prior Joseph (Marie J) tailor 528 Heath h 701 Hammond
Proctor Abba bds 32 Centre
" Charlotte E wid George C died Oct 2 1921
" E Frank fore h 8 Bowker
" George F sales 1324 Beacon h at B
" George W musician h 79 Fairmount
Proeschold Charlotte T wid Carl H F h 30 Stetson
Prosser Charlotte M bds 143 Longwood av
" Robert S (Grace E) railroad agt h 143 Longwood av
Proulx Ernest E (Mary) (Lane & Proulx) h 141 Longwood av
Prout Henry B (Eloise W) coal h 62 Circuit rd
Prouty Lewis I (Olive H) v-pres (Camb) h 393 Walnut
" Ruth bds 1061 Beacon
Provost Charles S clk bds 17 Aspinwall av
" Frederick G clk b 17 Aspinwall av
" George W agt Beaconsfield sta B & A bds 17 Aspinwall av
" Ida wid Charles S h 17 Aspinwall av
Prudden Edith sec bds 322 St Paul
" Elizabeth B sec bds 322 St Paul
" Lilian vocalist h 322 St Paul
" Theodore M rem to Grafton Mass
Prussian Samuel W (Anna) furn h 47 Corey rd
Psihoyas Thomas (Theophiles & Co) bds 611 Wash
Puffer Anna H wid John M h 5 Irving
" Katherine M bds 5 Irving
Pullman James H (Flora) rem to Newton
Pulsifer Eliza M bds 87 Harvard av
" Mary G tchr h 150 Babcock
" Sarah C wid Wm E h 150 Babcock
Punchard Wm H (Gertrude) landscape gardener B h 14 Dana
Purdy Charles P (Nathalie W) sales bds 115 Buckminster rd

MACKEY & MEADE CO. HARDWARE PAINTS
HARVARD SQ. BROOKLINE, MASS., Tel Brookline 292

Purdy
" Herbert C sales 1349 Beacon bds 1258 Commonwealth av
" James E (Carrie B) photo B h 1386 Beacon
PURE FOOD BAKERY AND RESTAURANT (Everett E Pierce) 235-239 Washington
Purington Chester W mining eng bds 410 Harvard
PURINGTON FRANK H Pres-Treas Henry W Savage Inc 10 State Boston h 17 Kilsyth rd
" Joseph A (Lydia J) prov B h 410 Harvard
Purinton Charles L (Florence B) teas B h 63 Winthrop rd
Purney John A (Hattie R) auto bodies 273 Boylston h 17 High
Purscher Carl F rem to Brighton
Purves R Murray (Elva B) adv B h 16 Windsor rd
Putnam David H (Harriet A) sales h 89 St Paul
" Florence N h 5 Irving
" George E wool bds 535 Boylston
" George J (Helen) broker B h 535 Boylston
" George T (Olive) banker B h 18 Monmouth ct
" Henry R (Edith N) rem to B
" Janet wid Frederick H h 1578 Beacon
" Ruth bds 535 Boylston
Putney Henry M (Margaret P) h 191 Buckminster rd
" John F (Lucille) h 66 University rd
" John F jr autos b 66 University rd
Pye Gertrude clk 131 Wash b 33 Kent
Quality Lunch Inc 1335 Beacon and 273 Harvard
QUEANDER RUDOLPH F (Lofgren & Queander) Painter 97 Boylston h at Rox
Queen Mary wid Henry maid 1571 Beacon
Quigley Marie L bds 105 Naples rd
" Michael H sales B h 105 Naples rd
" Patrick F auto rpr 81 Boylston h at Watertown
" Wm A lawyer B b 105 Naples rd
Quille C Frances tchr Wm H Lincoln sch bds 636 Wash
Quimby Annie R masseuse h 34 Kilsyth rd
" Arthur G (Mabel T) shoes h 177 Thorndike
" Wm C (Marguerite E) phys B h 83 Penniman rd

Quimby
" Wm L (Louise) lawyer B h 1223 Beacon
Quinby Alice M sten bds 48 Kent
" Dorothy E student b 1563 Beacon
" E Melville (Clara C) dentist h 48 Kent
" Lillian M bds 1563 Beacon
" Margery C student bds 48 Kent
" Phylles student bds 48 Kent
" Winfield S (Lillian M) treas B h 1563 Beacon
Quinlan Catherine clk 13 Harvard b 107 do
" Edward J express bds 629 Chestnut Hill av
" James J fore st dept h 15 Leverett
" Johanna F wid John L h 629 Chestnut Hill av
" John V (Anna T) elect eng h 161 Cypress
" Joseph J (Quinlan Taxi Service) 75 Wash h 137 Walnut
" Lucy opr bds 15 Leverett
" Lucy A tchr bds 52 High
" Mary E bds 15 Leverett
" Michael W (Elizabeth) h 52 High
QUINLAN MICHAEL W Jr (M W Quinlan) 1 High h 264 S Huntington ax Roxbury
QUINLAN M W (Michael W Quinlan Jr) Automobile and Carriage Body Builder Boylston, High and Walnut Tels Brookline 437-438 See left top lines
QUINLAN TAXI SERVICE (Joseph J Quinlan) 75 Washington Tel Brookline 2
" Wm (Frederika) town emp h 44 Walter av
Quinn Adelaide A Mrs h 689 Wash
" Albert R student bds 689 Wash
" Catherine h 42 Walter av
" Ellen h 42 Walter av
" Frederick J (Sarah) mill machinery h 100 Centre
" James F (Catherine M) florist 95 Harvard h 83 do
" John (Nellie) lab h 215 Cypress
" John T (Margaret C) carp h 10 Bowker
" Joseph B cook 1485 Beacon bds do
" Julia M h 18 Fuller
" Mark A pntr 259 Boylston h 15 Aspinwall av
" Mary wid John F h 809 Boylston
" Nora T Mrs died July 19 1921
" Stephen J (Florence M) florist 50 Chestnut h at B
" Thomas E bkpr bds 683 Wash

MASSACHUSETTS WHARF COAL CO.
General Office: 30 KILBY STREET, BOSTON, Tel. Main 4750
Distributing Pocket for Brookline, 280 Cambridge St., Allston, Tel. Brighton 62

Quint Harry h 86 Browne
Rabinowitz Edith student bds 208 Rawson rd
" Frances student b 208 Rawson rd
" George student bds 208 Rawson rd
" Jennie Mrs h 208 Rawson rd
" Max student bds 208 Rawson rd
Race A LeRoy (Grace) mgr 1501 Beacon h do
" Shirley K clk bds 1493 Beacon
Racheotes Bros (James and Victor) fruit 281 Harvard
" James (Evenia) (Racheotes Bros) 281 Harvard h at B
" Victor (Dina) (Racheotes Bros) h 115 Browne
Ractliffe Wm E locksmith 13 Wash h at J P
Radcliffe Louis (Annie) chauf h 94 Brook
" Olive T sec h 1862 Beacon
" see Ratcliffe
Raddin Thomas h 318 St Paul
Rader Ted C student bds 48 Park
Radley Anna M tel opr 39 Aspinwall av bds at Rox
Radlo Harry I (Radlo Market Co) 696 Wash h at Rox
" Lazarus (Radlo Market Co) 696 Wash h at Rox
" Market Co (Lazarus and Harry I Radlo) prov 696 Wash
Rae James G (Anna) civil eng h 142 Davis av
" John lab h 18 Juniper
" Mary E wid Edward opr h 30a Pearl
Raftery John vulcanizer 207 Wash h at J P
" John J (Mary) gardener h 51 Reservoir rd
" John M clk bds 51 Reservoir rd
" Michael J police bds 7 Timon av
" M Joseph clk bds 51 Reservoir rd
" Richard J (Jennie E) mach h 136 Boylston
" Wm F clk bds 51 Reservoir rd
Ragle Benjamin H (Margaret) phys h 12 Shailer
Rahr Chester E (Elsie H) v-pres B h 59 Longwood av
Rainbow Sanitarium 162 Mason ter
Rainey Robert driver bds 17 Perry
Rambonnet Henri A (Alice M) acct h 1378 Beacon
Rametti Irving W (Bertha G) head bkpr Brookline Trust Co 1341 Beacon h at Dor
Ramsey James C jr (Grace) elect eng h 369 Tappan
Ramsey
" Paul (Frances) cotton B h 57 Alton pl
Rand Alavisa E wid Leon P h 180 Clark rd
" Carita Mrs h 209 Winchester
" Florence E mlnr 1310 Beacon h 209 Winchester
" Howard C h 283 Tappan
" Lee W (Josephine E) wool h 23 Regent cir
" Manning K bds 26 Chesham rd
" Waldron H (Emma W) acct h 1795 Beacon
" Wallace (Ida S) jeweler B h 26 Chesham rd
" Wallace jr clk bds 26 Chesham rd
" Woodbury lawyer B h 180 Clark rd
Randall George W rug expert bds 37 Dwight
" Harry L (Christine M) real est B h 37 Dwight
" Joseph H student b 1824 Beacon
" Mary E sec bds 1533 Beacon
" Roger M (Gertrude) dentist B h 91 Salisbury rd
Rando Pasquale (Agnes M) barber 359 Boylston h at Orient Hgts
Ranger Ellen wid Casper h 5 Dwight
Rankin George H (Hope) mach h 54 Kent
" Isaac C clergymn associate editor B h 69 Centre
Rankine O Gordon (Elizabeth) h 1501 Beacon
Rantoul Robert h 1223 Beacon
Rapp Frank A (Nettie M) adv h 31 Claflin rd
Raskin Louis presser 290 Harvard h at B
Ratcliffe Anna E Mrs h 1788 Beacon
" see Radcliffe and Ractliffe
Rathuon Walter R h 59 Alton pl
Ratzel Louis W (Helen) baker h 315 Boylston
" Louis W jr archt b 315 Boylston
" Margaret V bkpr bds 315 Boylston
Ratzkoff Peter (Edythe) jeweler B h 15 Littell rd
Raulinaitis Wm J (Margaret E) bkpr h 3 Harvard av
Ravenscroft James jeweler 1332 Beacon h at E B
Rawitz Jacob prov 303 Wash h at B
Rawlins John T (Julia L) sales h 127 Thorndike
Ray Arthur (Elizabeth R) rem to B
" Charles T mgr B h 488 Harvard
" Herbert D (Bessie) trav frt agt h 1063 Beacon

GREGORY & BROWN CO.
INTERIOR DECORATORS
Tel. Fort Hill 526
6 Hamilton Place Boston, Mass.
Paperhangings and Fabrics, Draperies, Upholstering, Furniture, Carpets, Painting and Decorating.
Opposite Park St., Church

Ray
" Walter S (Mary Addie) sec B h 21 Harvard av
Raymond Anthony chauf 639 Hammond bds 555 Heath
" Arthur C banker h 196 St Paul
" Dorothy bds 1471 Beacon
" Edward I acct bds 683 Wash
" Julia M Mrs h 1455 Beacon
" Melinda E bds 126 Harvard
Raynard Howard E (Elsie R) cond h 244 Cypress
" Marion A wid Howard E bds 240 Cypress
Raynor George (Bridget B) mach h 1 Flora
Read Charles F (Mary B) clk and treas B h 15 Warwick rd
" Edith B bds 15 Warwick rd
" John R (Martha) h 36 Claflin rd
" see Reed and Reid
Ready Dorothy V sten b 29 Toxteth
" Joseph (Mary) janitor h 29 Toxteth
" Mary W student bds 29 Toxteth
" Wm A (Neva) sales h 112 Winthrop rd
Reall John F clk P O 47, 1354 Beacon h at J P
Ream Wm J student bds 233 Aspinwall av
Reardon Annie died May 28 1921
" Catherine clk h 1248 Boylston
" Charles P (Mary A) h 71 Winchester
" James F mgr 11 Harvard h at Rox
" John G clk h 348 Wash
" Joseph (Mary) carp h 65 Walter av
" Margaret M bds 71 Winchester
" Mary A died June 1 1921
" Patrick (Isabell H) fore 109 Boylston h 18 Roberts
" Sarah L Mrs (Mary A Dowd & Co) 269 Harvard h at J P
" Stephen F (Mary E) rubber wkr h 11 Roberts
" S L sales bds 1053 Beacon
" Theresa sales bds 348 Wash
Record Charles A (Emma T) sales h 1584 Beacon
Reddam Timothy clk 1324 Beacon h at Brighton
Redding Charles S mgr B h 1915 Beacon
Reddy Annie wid Thomas b 31 Harvard
" Thomas N sten bds 31 Harvard
Redfearn Annie L Mrs b 1661 Beacon
Redmond Eugene T (Helen) real est B h 70 Upland rd

Redmond
" Samuel (Margaret) gardener h 90 Brook
" Wm W (Harriet) sales h 30 Winchester
Reece Franklin A (Maria T) mach designer h 7 Pine rd
Reed Arthur T sales B h 1090 Beacon
" Beatrice bds 68 Marshal
" Blanche S Mrs died Jan 28 1922
" Burton F (Minerva) metal h 9 Sewall av
" Charles W (Sarah O) sales h 49 Winchester
" Cora W tchr Lawrence sch bds 36 Harrison
" Elizabeth sten bds 344 Harvard
" Emily P wid Edwin h 68 Marshal
" George T (Flora M) tchr h 37 Bartlett cres
" Harold F (Sarah S) lawyer h 51 Winchester
" Harry L (Catherine) student bds 27 Linden pl
" Helen wid Camille b 111 Harvard
" Herbert A (Helen M) delicatessen 694 Wash h 115 School
" James H pres B b 14 Strathmore rd
" J (Lizzie) com trav bds 23 Strathmore rd
" Lydia J wid James H h 1106 Boylston
" Madeleine dancing tchr 1330 Beacon bds 9 Sewall av
" Martin B (Sarah) sales h 208 Fuller
" Mary clk bds 195 Cypress
" Moses (Maria) gardener h 557 Heath
" Oscar A (Ada C) clk h 60 Aspinwall av
" Peter (Mary) eng h 195 Cypress
" Peter E sales bds 18 Aspinwall av
" Ruth B tchr bds 29 University rd
" Samuel B (Katherine B) ins B h 779 Wash
" see Read and Reid
Reehill Edward (Lucy) mach h 21 Linden pl
Reeve Alice L tchr John D Runkle sch bds 39 Oakland rd
" Hattie W Mrs h 39 Oakland rd
Reeves Charles M h 129 University rd
" Everett L (Annie M) janitor h 1898 Beacon
Regan Daniel T h 1592 Beacon
" Francis W (Margaret M) dentist h 24 Winslow rd
" Gayland F insp bds 721 Heath
" Helen cook 55 Monmouth
" John (Nora) janitor h 721 Heath

THOMAS' FISH MARKET Inc.
PURVEYORS OF FINE SEA FOOD
We are direct Receivers
714 Washington St. PHONE SERVICE 6000-6400-4168 Brookline, Mass.

Regan
" John E helper bds 24½ Walter av
" Joseph (Cecelia R) clk h 645 Hammond
" Margaret E bkpr b 24½ Walter av
" Mary hkpr 20 Francis
" Mary wid Patick h 24½ Walter av
" Patrick F clk bds 24½ Walter av
" Timothy P (Mary) shipper h 8 Homer
" Wm J chauf bds 24 Walter av
Regnier Ernest Joseph (Sarah E) sales h 465 Wash
" Marion E bds 465 Wash
Reid Beatrice maid 106 Pleasant
" Genevieve M wid Oswald R bds 9 Kent
" John J (Marion) coachmn H P Welds h 50 Goddard av
" John J jr student b 50 Goddard av
" Olive Mrs hairdrsr h 133 Boylston
" Robert A (Catherine G) coachmn h 564 Heath
" Ruth M bds 50 Goddard av
" The apt hotel 40 Cameron
" Thomas linemn 1318 Beacon h at Newton
" Walter E (Abbie J) osteopath h 194 Rawson rd
" Wm A (Olive) mtrmn h 143 Wash
" Wm J (Sarah B) rem to B
" Wm T jr (Christine) sales B h 14 Hawthorne rd
Reifenstein Harry H (Lillian C) clo h 364 Tappan
Reilly Catherine wid David h 83 Browne
" Delia wid John h 8 Roberts
" Edward F (Margaret) town lab h 170 High
" Elizabeth sten bds 83 Browne
" Eugene J sales bds 83 Browne
" Helen T tel opr 39 Aspinwall av bds 174 High
" James (Madge) auto rpr h 12 Kerrigan pl
" James P firemn h 4 Duffley ct
" John C (Florence M) sales h 31 Stearns rd
" John I (Catherine) chauf h 16 Roberts
" Julia M bds 83 Browne
" Lura M Mrs clk 1370 Beacon h at Brighton
" Mary E mlnr bds 83 Browne
" Mary R bds 4 Duffley ct
" Mary R Mrs died June 30 1921
" Michael lab bds 170 High
" Thomas F auto rpr b 4 Duffley ct
"see Rielly and Riley
Reinhard Augusta bkpr 334 Wash h at J P
Reinhardt Mark (Minnie P) men's furngs B h 27 Stearns rd
Reinherz Charles h 77 Browne
" Cora bds 1199 Beacon
" Etta B Mrs h 1199 Beacon
Reinstein Pauline wid Oscar bds 35 Westbourne ter
Reisig Jane Mrs h 20 Strathmore rd
Reising Christopher (Henrietta M) supt h 108 Harvard
Reisman Leo F (Lillian C) musician h 17 Gibbs
Reiss Christian clockmkr 1332 Beacon h at Allston
Reitman Harry (Sarah) bowling h 9 Kendall pl
Reitzell Wm R paper b 1493 Beacon
Reizenstein Emile (Carrie) metal gds h 20 Stedman
" Ruth A designer bds 20 Stedman
Reliable Laundry 121 St Mary's
Remick Eliot W (Christine) shoes B h 59 Addington rd
" Ella M wid Charles H died Oct 28 1921
" Lincoln D clk 1324 Beacon bds 69 School
" Louis H garage 71 Boylston h at Som
Remington Phillip surveyor bds 105 Harvard
Renahan James (Margaret) clk h 67 Walter av
Renta Elizabeth Mrs hkpr h 2 Harvard pl
RESERVOIR GARAGE Gryzmish Bros Props 396 Chestnut Hill av Tel Brookline 6232 See inside back cover
" News Co Lawrence J Geoghegan mgr 1630 Beacon
" Station B & A Melvin E E Barrett agt off 410 Chestnut Hill av
RESERVOIR TAXI John J Cashel Proprietor Day and Night Service 1650 Beacon Tel Brookline 2400 Residence Phone Brookline 6347-J See page 36
Revsbech Annie E nurse b 1453 Beacon
Reynolds Aileen bds 238 Walnut
" Alfred O (Margaret S) master mariner h 104 Harvard
" Alice G bds 238 Walnut
" Bertha E piano tchr h 124 Park
" Blanche A bds 124 Park
" Catherine wid John h 16 School
" Catherine E bkpr bds 16 School

MARKET TRUST COMPANY
309 WASHINGTON ST. Brighton | **136 BRIGHTON AVE. Allston**

Reynolds
" Cora L sales 1324 Beacon b 1213 do
" Cyril C mgr 65 Kent b 184 Clark rd
" David S (Ethel E) civ eng h 54 Dwight
" Frank H C (Mary D) appraiser h 74 University rd
" Frank J (Helen F) adv h 202 Fuller
" Fred C butler bds 87 Gardner rd
" Gertrude L bds 238 Walnut
" Harris U S N bds 74 University rd
" Henry V (Florence D) phys 112 Salisbury rd h do
" Hettie L Mrs h 238 Walnut
" John (Lizzie C) banker B h 1120 Beacon
" John (16 School) died Mar 28 1921
" Leonard (Gertrude S) mgr 115 Wash h at Everett
" Margaret sten b 74 University rd
" Mary E asst 4 Cypress h at B
REYNOLDS MILTON F (Emma P) Contractor and Builder 65 Kent Tels Brookline 1045-7433 h 184 Clark rd
" Philip K (Flora) private sec h 26 Monmouth
" Stephen W h 124 Park
" Thomas F (Masie E) fore h 7 Washburn ter
Rhell Mary P wid Frederick h 175 Wash
Rhoades Frank P (Alice L) furn B h 28 Russell
" Marion A sec bds 28 Russell
Rhodes A Whitney student bds 255 St Paul
RHODES BROS CO Leonard B Rhodes Pres, Edgar L Rhodes Treas Groceries Provisions and Fish 10 Harvard Square Tel Brookline 2040 and 170 Massachusetts av Boston Tel Back Bay 4500 See page 15
" Catherine I tchr bds 19 Strathmore rd
" Charlotte A student b 19 Strathmore rd
" Daniel P (Bertha H) writer h 46 Welch rd
" Edgar L (May E) treas 10 Harvard sq h 92 Evans rd
" Edith M wid Robert D h 19 Strathmore rd
" Fred F (Alida) h 255 St Paul
" Helen E tchr b 19 Strathmore rd
RHODES JOSEPH A (Rhodes & Rhodes) Automobile Painting 316 Boylston h at Allston

Rhodes
" Lennox F student bds 19 Strathmore rd
" Leonard B (Jennie P) pres 10 Harvard sq h 9 Downing rd
" Mary A wid George J bds 92 Evans rd
" Robert D rubber wkr b 19 Strathmore rd
RHODES & RHODES Automobile Painting 316 Boylston Tel Brookline 7878 See page 24
Rice Annette H wid Wm T h 489 Wash
" Barbara bds 338 Tappan
" Calvin V (Josephine M) sales h 219 Harvard
" Caroline E Mrs bds 25 Stearns rd
" Daniel E sales 1324 Beacon h at Som
" Durant H clk bds 501 Boylston
" Elizabeth O Mrs b 1223 Beacon
" Elizabeth P Mrs tchr h 286 Clark rd
" Emily A drsmkr h 36 High
" Fred Hume (Justine) h 48 Williams
" Frederick E (Florence M) lawyer h 25 Stearns rd
" Harris F (Sarah H) plmbr 31 Webster h do
" Helen F student bds 31 Webster
" Marshall S (Josephine A) sales h 93 Winchester
" Phidelah D (Elizabeth P) reader h 286 Clark rd
" Robert L (Maud C) sales h 1712 Beacon
" Stephen chauf bds 9 E Milton rd
" Walter A (Susana) real est bds 1023 Beacon
" Wm (Alice) dentist h 1459 Beacon
" Wm M (Anna W) dry gds com B h 338 Tappan
" Wm M jr student bds 338 Tappan
Rich Albert S chauf 62 Harvard h at Reading
" Bertha S wid Daniel h 5 Park
" Carmen M bds 17 Linden pl
" Edward P (Eva J) sales h 1069 Beacon
" Etta T wid Henry h 309 Buckminster rd
" George S (Edna F) yarn h 44 Centre
" Georgianna Mrs b 260 Aspinwall av
" Joseph A (Nina G) fish B h 16 Coolidge
" Leslie G wool B bds 44 Centre
" Mildred E sten bds 44 Centre

WILLIAM E. McCOY & CO.
Real Estate and Insurance
451-452 Old South Bldg., Boston Tels. Congress 5035 and 962

Rich
" Raymond A (Alice B) mgr h 207 Fuller
" Simeon A carp h 83 Brook
" Wm B (Margaret T) chauf h 17 Linden ct
" Wm G nurse 300 South bds do
Richards Alice A h 155 Longwood av
" Eleanor M bds 247 Fisher av
" E Loring (Irene T) hdw B h 94 Mason ter
" Frank W (Sara E) ins h 231 Babcock
" George A (Ella) bds 1061 Beacon
" G Dewey sales 1634 Beacon h at B
" Harriet E h 36 Longwood av
" John jr designer b 212 Aspinwall av
" Joseph W died May 13 1921
" J Dudley (Elizabeth N) art store B h 247 Fisher av
" J Merrill (Mary H) contr B h 143 Longwood av
" Kate P wid Joseph W h 1390 Beacon
" Sarah E wid John J h 212 Aspinwall av
" Wm carp 346 Wash h at B
Richardson Addie C wid George M h 229 Harvard
" Anita B h 208 Winthrop rd
" Arthur F clk 1636 Beacon h at Allston
" Belle R drsmkr 208 Winthrop rd h do
" Benjamin P (Emma D) real est h 43 Lancaster ter
" Breck paper boxes B h 39 Auburn
" Catherine E bds 1080 Beacon
" Charles F (Helen) rem to B
" Donald student bds 37 Cypress pl
" Edward B (Elsie) lieut col U S A h 195 Mountfort
" Edward P (Clara Lee) surgeon B h 617 Boylston
" Edwin H mgr bds 1026 Commonwealth av
" Ella bds 67 Franklin
" Emma W S wid B Heber rem to W Newton
" Esther A sec bds 37 Cypress pl
" Ethel bds 173 Davis av
" Eva C wid Charles E died Mar 20 1921
" Frances D clk bds 43 Lancaster ter
" Frank floormn 54 Winchester h at B
" Fred B (Eloise H) asst supt of streets rm 5 Town Hall h 41 Cypress pl
" George C (Mary) cond h 1206 Boylston

Richardson
" George F sales bds 14 Bowker
" George H mgr 1324 Beacon h at Medford
" Henry H (Elizabeth P) real est B h 25 Cottage
" H Sumner (Ida) dentist h 195 Winthrop rd
" James (Jane W) choremn h 14 Bowker
" James H P clk 1324 Beacon h at Everett
" Jeffrey h 191 Babcock
" John tailor 1351a Beacon h at B
" John A (Florence G) sales h 1031 Beacon
" Joseph A broker bds 14 Bowker
" Katherine E h 195 Winthrop rd
" Katherine E h 208 Winthrop rd
" Laurance emp mgr b 41 Cypress pl
" Loulie R aide h 471 Wash
" Mabel K sten bds 14 Bowker
" Mary L wid Charles H h 208 Winthrop rd
" Myra D wid Henry T h 37 Cypress pl
" Otis W (Lucile J) lawyer B h 21 Mason
" Philip student bds 37 Cypress pl
" Robert gardener h 173 Davis av
" S Irving h 32 Auburn
" Thomas H (Addie M) h 1824 Beacon
" Wm J (Mamie H) adv h 15 Fairbanks
" Wm T h 14 Bowker
Richey Lillian D bds 111 Davis av
" Lorenzo T pntr 37 Webster h at B
" Wm V (May S) sales h 88 University rd
" Wm W (Letitia E) pntr 37 Webster h 1055 Beacon
Richmond Amy wid Charles F h 36 Amory
" Betsy R bds 8 Griggs ter
" Court apts 1213 Beacon
" Douglas student bds 36 Amory
" Emma J wid Charles C h 67 Buckminster rd
" Margaret dom 225 Tappan
" Miles S eng B bds 67 Buckminster rd
" Olive bds 67 Buckminster rd
" Winthrop C b 67 Buckminster rd
Rick Barbara M bds 123 Aspinwall av
" Frances M sten b 123 Aspinwall av
" George J sales b 123 Aspinwall av
" Helen M sec rm 24 Town Hall b 123 Aspinwall av

FREDERICK A. LEAVITT & HENRY A. BURNHAM
REAL ESTATE INSURANCE MORTGAGES
34 Walnut St., Village Square Tels.—Brookline 3030 or 3131

Rick
" J George (Anna A) fore h 123 Aspinwall av
" Maria E tchr b 123 Aspinwall av
Ricker Alice L bds 11 Centre
" John Y Mrs h 22 University rd
" Maurice S clk bds 22 University rd
Ricketts Edward R (Blanche H) mgr h 91 Fuller
Riddell Alexander (Margaret J) clk h 208 Winthrop rd
Rideing Margaet E wid h 1501 Beacon
Rideout Amos W died Oct 15 1921
Ridgeway Augustus (Sophia) rem to Camb
" Henry com mgr bds 352 Tappan
Ridings Henry W (Barbara K) sales h 98 Westbourne ter
Ridlon Ernest T (Jane D) bkpr B h 95 Highland rd
Ried Helen bds 111 Harvard
" see Reid
Rielly John J (Nora A) prsmn h 17 Tabor pl
Rigault Marie bds 22 Borland
Rigby Albert C rodmn rm 25 Town Hall h at B
" Charles C ins broker b 7 Cypress ter (E))
" Edith rem to Rox
" Elfrida social wkr b 7 Cypress ter E
" Elinor rem to Rox
" John (Sarah) plmbr 31 Harvard h 9 Linden
" Margaret S wid Charles h 7 Cypress ter E
" Mary rem to Rox
" Richard bkpr bds 683 Wash
Rigney Thomas (Edith) sales h 32 Claflin rd
Rigor da Eva Arthur Hull pianist bds 17 High
" Frank Joseph clk bds 17 High
" Harvey Noel clk bds 17 High
" Joaquina M clk bds 17 High
" Joseph (Luella M) h 17 High
Rihbany Abraham M (Alice M) clergymn B h 159 Longwood av
" Marguerite R student b 159 Longwood av
Riley Alice Mrs dom h 136 Boylston
" Catherine wid Michael J h 638 Wash
" Edward (Margaret) lab h 24½ Walter av
" Edward J (Mary) lab h 35 Juniper
" Ellen wid Patrick h 38 Juniper
" Esther C tel opr 39 Aspinwall av bds 141 Walnut

Riley
" Frank J mgr 173 Wash b 18 Homer
" Hubert cutler h 271 Boylston
" Hubert jr (Celia) clk h 271 Boylston
" John (Agnes) chauf h 136 Boylston
" John H carrier P O 46, 1 Harvard h at Dor
" John J (Eva) dentist 222 Wash h 121 University rd
" Joseph doormn bds 38 Juniper
" Joseph H (Mary A) lab h 25 Emerald
" Josephine waitress 287 Harvard h at Dor
" Mary E bkpr bds 638 Wash
" Mary G insp bds 141 Walnut
" Michael lab h 24½ Walter av
" Robert chauf 1346 Beacon b at B
" Thomas chauf 1346 Beacon b at B
" Thomas J (Catherine) sanitary insp rm 21 Town Hall h 24 Flora
" Wm F (Marie) clk h 29 Juniper
" Wm F (Elizabeth) stablemn 316 Wash h 18 Homer
Ring Halvij wid Oscar bdgh h 111 Harvard
" Harry cheese B bds 47 Winchester
" James H (Mena F) fish B h 36 Webster
" Joseph A (Mary B) dentist B h 303 Tappan
" Mabel E mlnr bds 111 Harvard
Rintels Edward (Rebecca) druggist B h 177 Winthrop rd
Riordan Martin chauf 115 Dean rd b 1 Brook
" Patrick J clk P O 47 h at Brighton
Ripley Bernard H (Elizabeth A) clothing B h 94 Centre
" Elizabeth wid bds 54 Auburn
" Fred H (Ella C) tchr h 751 Wash
" Grace W bds 751 Wash
" Harry M clk B bds 33 Kent
" Margaret Mrs h 33 Kent
Risley Edward H (Ada) phys h 80 Mason ter
Ritchie A Eliot (Louise) (E S Ritchie & Sons) treas 112 Cypress h 29 Gorham av
" E S & Sons (A Eliot) elect apparatus 112 Cypress
" Martha W wid Andred M h 276 Walnut
Rittenberg Myer R (Mary) garage h 4 St Paul
Ritter Fritz W (Emma) barber h 83 Harvard
" Woldemar H (Elizabeth) archt h 299 Tappan

W. H. RUSSELL GOUDEY **PLUMBING AND HEATING**
Stoves, Furnaces, Ranges
31 Harvard St., Brookline, Mass. *Tel. Brookline 800*

Rivard Lena clk 1324 Beacon bds 57 Beals
Riverdale Press The C A W Spencer pres-treas 1 Harvard
Rivers Mary maid 74 Green
" Robert W (Rosalie C) private sch 296 Dean rd h do
RIVERWAY GARAGE W H Young Prop Newly Lighted Well Equipped Garage No Posts 109 Boylston Street Tels Brookline 7887-57872
Roach Elizabeth tel opr bds 95 Pearl
" James L clk bds 95 Pearl
" John lab h 19 Emerald
" John J (Lillian) lab h 95 Pearl
" Joseph G clk bds 95 Pearl
" Wm H (Elizabeth) chauf 72 Park bds do
" see Roche
Roakes Olin W (Rella M) mgr h 15 Lincoln
Robart Chester F (Fannie H) corp clk 311 Wash h 100 Winchester
" Edwin A (Etta) pres 311 Wash h 5 Holden
" Edwin A jr (Bertha P) treas 311 Wash h 105 Sumner rd
ROBART E A & SONS INC E A Robart President E A Robart Jr Treasurer C F Robart Clerk Furniture Department 311-317 Washington Painting Depatment 18 Harvard
" Leonard pntr 18 Harvard h at Camb
Robb Jennie maid 34 Kilsyth rd
Robbins Annette R wid Elliott D h 101 Colchester
" Charlotte M bds 63 Buckminster rd
" Elliott B (Helen W) lumber B h 105 Colchester
" Elsie V tchr Michael Driscoll sch h 2 Auburn cts
" Eugenie wid Royal E h 104 Pleasant
" Florence S wid Benjamin h 1 Auburn cts
" Henry P (Evelyn) h 199 Winthrop rd
" Julius (Rose) broker h 167 Fuller
" Lucy A wid Arthur B bds 2 Auburn cts
" Mary A h 8 Griggs ter
" Outhit L (Rebecca) fore h 4 Juniper
" Royal (Theresa H) broker h 22 Carlton
" Theresa R bds 22 Carlton
Robert The apts 9 Park vale
Roberts Ambrose E died Nov 6 1920
" Arthur W (Mary L) tchr B H S h 61 Griggs rd
" Charles B com mer b 1089 Beacon
" Dennis J (Mary) chauf h 222 Freeman
" Ella L bds 84 Upland rd
" Ernest carp bds 126 Browne
" Flora E wid George H b 37 Devon rd
" Frank L (Lilla A) lawyer bds 36 Vernon
" George L lawyer h 62 Upland rd
" G Raymond (Mary L) com mgr 39 Aspinwall av h 117 Kent
" Harry C mgr B h 78 Dean rd
" Jean L bds 62 Upland rd
" Leo C sales bds 21 Kent sq
" Louise B student b 61 Griggs rd
" Raymond (Catherine M) real est B h 21 Kent sq
" Reuben L lawyer h 62 Upland rd
" Winifred h 8 Verndale
Robertson Annie L wid Gilbert D h 74 Amory
" Caroline M hkpr bds 28 Babcock
" Catherine h 29 Elm
" George H sales h 20 Harrison
" James D phys 75 Park h do
" V Otis (Florence) soft drink mfr h 20 Harrison
" Wm A (Hala A) eng h 27 Hurd
" Wm R (Florence C) sales mgr h 154 Harvard
" Wm S pntr bds 157 Cypress
Robeson Lucy wid Louis h 180 Clyde
Robie Charles H (Janet R) janitor Pub Lib h 6 Harvard pl
" George M (Helen) undtkr h 20 Copley
Robinson Alice F h 35 Sumner rd
ROBINSON AUSTIN L (Maud) Fish and Oysters 1346 Beacon Tels Brookline 2080-0573 h 99 Winchester Tel Brookline 4723-M
" B Atwood (Emma E) exporter B bds 1731 Beacon
" Catherine E Mrs b 59 Naples rd
" Charles E (Mary W) sales bds 162 Tappan
" Charles F sales mgr 922 Commonwealth av h at Allston
" Clara A h 5 Babcock
" Clarence H (Anna B) chauf bds 142 Brook
" Clement G (Gertrude M) prntr B h 193 Aspinwall av
" Edith h 209 Harvard
" Edward C (Ellen) books h 24 Winthrop rd

GEORGE W. JOHNSTON
REAL ESTATE 1299 BEACON ST.
TELEPHONE 2190

Robinson
" Edward C died Sept 22 1921
" Elizabeth A wid Charles H h 15 Centre
" Frank T (Anna C) sales h 53 Sewall av
" George W dyer b 59 Naples rd
" Hannah D W wid J Watts died July 22 1921
" Henry O (Margaret M) mgr h 230 Cypress
" H Burdett (Grace W) mgr h 19 Hamilton rd
" James E (Catherine C) taxi cabs B h 59 Naples rd
" John silks B bds 18 Fuller
" John A sales 1632 Beacon h at Arlington
" John H (Annie) ins b 1077 Beacon
" Joshua D (Annie L) hdw B bds 45 Auburn
" Preston student bds 230 Cypress
" Simon (Esther) jewelry B h 32 Verndale
" Solomon (Rita) jewelry h 84 Fuller
Roblin Stephen H (Mary E) clergymn h 13 Regent cir
Roche Francis S real est h 1894 Beacon
" May E bds 1894 Beacon
" Sarah J wid Edward drsmkr h 41 Harvard
" Thomas (Margaret) driver h 86 Pearl
" Thomas F (Helen) Comb A bds 60 Pearl
" see Roach
Rock Henry stockmn 10 Harvard sq h 28 Flora
" Joseph A (Edith M) clk h 18 Juniper
" Mary E h 1575 Beacon
Rockett Joseph B (Grace L) dentist h 1539 Beacon
Rockfellow Clara M wid Arthur G bds 127 Fuller
Rockwell George H rubber bds 71 Crowninshield rd
" Maud H wid George E h 71 Crowninshield rd
Rockwood David carrier P O 47, 1354 Beacon h at Rox
" Henrietta clk bds 88 Browne
Rodday Herbert C carrier P O 46 h at Dor
Roderick Arthur (Annie) firemn h 7 Roberts
Rodey Guy W sales bds 7 Washburn ter
Rodger Thomas carp h 88 Boylston
Rodgers Leigh J (Helen N) tchr h 66 Harrison
Roeder John R restr 104 Wash h at Brighton
Roelofson Caro bds 397 Harvard
" Wm F E broker B h 397 Harvard
Rofman Mildred clk 1324 Beacon bds at Rox
Rogal Edward student b 56 Egmont
" Harry L (Annie) furn B h 56 Egmont
" Sidney furn B bds 56 Egmont
Rogers Addie M wid Charles L bds 28 Atherton rd
" Agnes wid James P h 14 Roberts
" Alice D bds 65 Windsor rd
" Allen H (Sarah) mining eng h 177 Buckminster rd
" Bernice K waitress bds 9 Linden
" Boynton T leather b 93 St Paul
" Carol Red Cross wkr b 93 St Paul
" Della bkpr 382a Harvard bds 28 Atherton rd
" Dorothy bds 1060 Beacon
" Ellery W wool h 1060 Beacon
" Emma bkpr 10 Harvard sq bds 7 Elm
" Ethel B bds 65 Windsor rd
" Ethel D bds 44 High
" Frances wid bds 11 Thayer pl
" Frank died Nov 19 1921
" George A (Teresa A) ldgh 1059 Beacon
" George D h 145 Winthrop rd
" George I (Nina) (Geo I Rogers & Co) 81 Harvard h 6 Elm
" George I & Co (George I Rogers) plmbrs 81 Harvard
" George L (Mabel) mgr h 186 Mason ter
" Gorham h 71 Monmouth
" Helen S bds 71 Monmouth
" Howard L (Clara P) v-pres B h 34 Spooner rd
" Ina K waitress bds 9 Linden
" I Lothrop (Elizabeth C) tchr h 310 Tappan
" I Wendell (Eva P) auditor h 26 Linden
" James J clk bds 14 Roberts
" John (Margaret) chauf h 557 Heath
" Joseph S (Edith B) buyer h 136 Middlesex rd
" Julian W (Miriam B) shoes h 164 Thorndike

ROGERS J W Florist 1375 Beacon cor Park Tel Brookline 621 and 141 Summer Boston Tel Beach 612 See page 12

KING AUTO SUPPLY CO
ACCESSORIES AND SUPPLIES—PARTS FOR FORDS—TIRES—VULCANIZING—GARDEN IMPLEMENTS—LOCKSMITHS AND TOOL GRINDERS
207 Washington Street Telephone—Brookline 401

Rogers
" Lester F (Elizabeth) autos h 46 Garrison rd
" Linda C Mrs h 1060 Beacon
" Madeline G sec bds 44 High
" Mary Mrs h 1850 Beacon
" Mary S Mrs h 136 Middlesex rd
" Merton (Julia) sales b 11 Harris
" Nellie M bkpr 66 Wash b at Rox
" Robert K (Agnes) coal h 35 Gardner rd
" Robert S (Sophie) bldr h 173 Naples rd
" Salome H bds 71 Monmouth
" Samuel (Mary I) fruit pdlr h 37 Perry
" Sarah A wid Frank W h 91 Centre
" Sarah C h 146 Tappan
" Sarah E wid Charles H h 1776 Beacon
" Sarah F wid George h 44 High
" Sarah M tel opr 39 Aspinwall av bds 46 Brook
" Verna bds 60 Harvard av
Rogerson Theresa cook 160 Clinton rd
Rollingsford Tht apt hotel 8 Strathmore rd
Rollins Albert W (Amanda) shoes b 36 Thorndike
" Annie M h 496 Harvard
" Charles F (Florence) treas B h 52 Columbia
" Daniel A (Helen G) associate justice Municipal Ct and lawyer B h 108 Marion
" George F died June 18 1921
" Isabel h 73 Winchester
" Lulu D wid Willis V clk bds 123 Kent
" Weld A lawyer B h 73 Winchester
Roman Julius (Bertha) tailor supplies B h 77 Gibbs
" Kenneth J student bds 77 Gibbs
Romanow Israel bds 6 Fuller
" Mark (Selma) dentist B h 46 Williams
" Ray buyer B bds 6 Fuller
Rombakis Michael cook 109 Wash bds at B
" Joan H wid James J bds 61 Park
Rome Joan H wid James J b 61 Park
Ronayne Helen L bds 105 Brook
Ronimus Arthur D (Julia F) sales h 116 Centre
" Helen F wid James D h 1359 Beacon
Rooney Adeline L h 675 Wash
" Anna A overseer of the poor bds 7 Kent
" Anna M student bds 7 Kent

Rooney
" B Annie student bds 18 Roberts
" Catherine bds 36 Cypress
" Elizabeth V wid James C h 7 Kent
" James I student bds 7 Kent
" John plmbr 351 Boylston h at Watertown
" John A (Martha) cond h 35 Harvard
" Margaret maid 214 Buckminster rd
" Margaret M clk rm 4 Town Hall bds 7 Kent
" Marjorie T maid 15 Gorham av
" Mary E clk bds 7 Kent
" Mary Frances elocutionist 675 Wash h do
" Patrick (Margaret) lab h 18 Roberts
" Peter W clk P O 47 bds at Dor
" Rose A maid 15 Gorham av
Root Dorothy C bds 88 Pleasant
ROOT F S CO W A Root Manager Advertising 6 Beacon Boston Tel Haymarket 3172
" Wm A (Fannie S) mgr F S Root Co 6 Beacon B h 88 Pleasant
Rorschach Frank (Dorothy) U S N h 1569 Beacon
Roscoe Harry B supt 293 Boylston h at Malden
Rose Frank A (Anna) patternmkr h
" Tea Co gros 1351b and 1648 Beacon
" Wm A (Lottie E) sales h 29 Linden pl
Rosen Belle clk 108 Wash bds 887 Huntington av
Rosenbach Frances Mrs h 6 Shailer
Rosenbaum Irving H (Hortense) sales h 1481 Beacon
" Lewis (Betty) hat mfr B h 144 Coolidge
Rosenberg Abraham (Rosenberg & Stone) h at B
" Joseph H (Jessica) haberdasher h 33 Stearns rd
" Joseph L (Anna) asbestos h 179 Harvard
" Lewis (Emma) shoes B h 2 Euston
" Louis diamonds h 1694 Beacon
" Louis (Fannie) prov 23 Harvard h at Rox
" Louis J sten 1324 Beacon h at Revere
" Morris (Marion) ins h 62 Pleasant
" Paul B (Natalie) foreign transp b 55 Garrison rd
" Samuel (Nancy) shoes B h 63 Powell
" Virginia student bds 171 Harvard

Metropolitan Coal Co. General Office: 20 Exchange Place, Boston
Brookline Office: 110 Washington St., Brookline Village
YARD: 399 Chestnut Hill Ave. *Tel. Brookline 1720*

Rosenberg
" & Stone (Abraham Rosenberg, Louis Stone) shoes 1353b Beacon
Rosenbush Adolph A (Bertha M) whol shoes B h 135 Thorndike
" Solomon S A (Florence) shoes n 74 Abbottsford rd
Rosencrantz George S (Katherine S) ins h 30 Winchester
Rosene Alban F civ eng b 152 Harvard
Roseneau Milton J (Myra F) prof H U h 65 Naples rd
Rosenfeld Moses S (Paula) cheese B h 47 Winchester
Rosenfield Alfred S (Hattie) com trav h 84 Fuller
" Freda Ann bds 11 Uinversity rd
" George L student bds 121 Thorndike
" Harry (Sara) dress mfr B h 11 University rd
" Martin D bds 11 University rd
" Samuel E (Henrietta) sales h 121 Thorndike
Roses Hanagiotis clk 1335 Beacon b 11 Webster
Rosich Joseph S (Rose J) auto mech h 121 Browne
Ross Alvin C theatrical producer bds 48 Fuller
" Clyde P geologist b 1415 Beacon
" Eggatt Hilda governess 1109 Boylston
ROSS FRANK (Mildred) (Henderson & Ross) Real Estate 1320 Beacon h at Milton
" George W (Augusta C) fore h 48 Fuller
" Gilbert N sales 34 Walnut bds 1415 Beacon
" Henry A (Kate T) janitor h 19 Harvard av
" James service mgr 940 Commonwealth av h at Camb
" John D (June) janitor 25 Gibbs h do
" Lenna L h 1870 Beacon
" Louis (Daisy I) mining eng h 1415 Beacon
" Marion E tchr Sewall sch bds at Allston
" Ruby H clk bds 48 Fuller
" Rudolph R (Edith Y) autos h 24 Pleasant
" Wallace M (Helen C) sec h 56 Greenough
" Walter J garage bds 258 Walnut
" Wendell C gro b 19 Harvard av

Ross
" Wm C (Anna R) public acct h 58 Dwight
Rossiter Owen mgr h 1223 Beacon
Roth Daniel F (Sarah C) prov 225 Wash h 227 Pond av
Rotham Myrtle sten b 41 Waverly
Rothenberg Louis S (Sarah T) moving pictures B h 77 Park
Rothschild Jane buyer bds 166 Naples rd
" Sigmund (Jennie H) leather B h 52 Kilsyth rd
Rothstein Louis (Esther) clothing B h 12 Fuller
Rothvall Carl G (Augustina) janitor h 28 Atherton rd
Rothwell Edmund A (Katherine) treas B h 1093 Beacon
" James E h 153 Sewall av
" James M (Florence B) real est B h 25 Downing rd
" Roland (Annie) janitor h 231 Wash
" Roland jr chauf bds 231 Wash
Roud Morris M (Sadie E) skirts B h 69 Verndale
Roughan Mary wid James h 1070 Beacon
Round Wm A (Belle E) tobacco h 49 Verndale
Rounds Ethel A clk b 29 Winchester
Rounsevell Philip W (Catherine M) sausage mfr B h 11 Russell
Rourke Mary A bds 792 Boylston
" Michael A (Lillian A) Comb 3 h 675 Hammond
Rowan Anna T sten bds 33 Kent
" John chauf bds 661 Wash
" John (Agnes) janitor h 16 Tabor pl
" Patrick J (Savina A) driver h 33 Kent
" Winifred E clk bds 33 Kent
Rowbotham Arthur H (Vera K) broker B h 214 Buckminster rd
Rowe Albert H (Elsie) chauf h 559 Heath
" Alice H Mrs h 1731 Beacon
" Evelyn A wid Augustus A h 1459 Beacon
" E Prescott (Eleanor) treas B h 11 Mason
" Henry P (Carrie C) comp h 115 Walnut
" Henry S P student bds 115 Walnut
" Julia M Mrs h 1580 Beacon
" Lena M bds 53 Beals
" Leonard A (Rose L) msngr Brookline Trust Co 1341 Beacon h 89 School

When you say
HENDERSON & ROSS
You think REAL ESTATE
1320 BEACON STREET : : BROOKLINE

Rowe
" Robert J (Charlotte) int rev h 22 Homer
" Wm E msngr Brookline Trust Co 1341 Beacon h at E B
Rowell Charles W (Gladys W) real est h 8 Strathmore rd
" Ellen E wid Wm J b 46 Webster
" Flora E h 1862 Beacon
" F Ardell (Alicia E) mgr h 162 Fuller
" Harriet F bkpr b 8 Strathmore rd
" Herbert D (Estrella) real est h 193 Rawson rd
" Herbert M (Georgina) sales B h 272 Walnut
" Marion L cashr b 10 Strathmore rd
" Mary B bkpr bds 24 Bartlett cres
Rowlett R Stewart student b 1588 Beacon
" Thomas S (Emilie C W) prntr h 1588 Beacon
Rowley Alice bds 1569 Beacon
" Charles F (Catherine D) lawyer B h 369 Tappan
" Clarence W (Catherine) lawyer B h 316 Tappan
" Francis F pres h 1569 Beacon
" Harry W (Annie T) mech eng h 37 University rd
" Rose A dom bds 15 Gorham av
Roxbury Provision Co Clarence H Fogarty pres Charles W Chandler treas 115 Wash
Roy Edna B h 3 Wellington ter
Royal The apts 469 Beacon
Royce George H (Annie M) supt h 52 Kent
" H Eugene civ eng rm 9 Town Hall bds 209 Wash
" Lillian May clk bds 52 Kent
" Raymond L (Emma F) maltster h 140 Naples rd
Roycroft Anna wid Joseph h 17 Roberts
" Joseph (Ebbie) driver h 233 Boylston
Royle Albert E (Winifred) treas B h 24 Evans rd
Rozantes George sales 121 Wash h 8 Harvard sq
" Nicholas (Georgia) fruit h 117 Wash
" Peter (Mary) fruit 121 Wash h 123 do
Rozes Vasilios G treas 1335 Beacon b 11 Webster
Rozon Louis F (Anna) clk h 38 White pl
Ruane John lab bds 68 Walter av
" Martin lab bds 68 Walter av
Rubenstein Anna bds 103 Fuller
" Joseph (Grace) clothing h 104 Columbia
" Leon mill owner b 103 Winchester
" Moses H (Leah) h 103 Winchester
" Philip (Minna D) lawyer B h 194 St Paul
Rubin Jacob (Hannah J) precious stones B h 12 Kilsyth rd
" Jacob (Minnie) mfr cloaks B h 15 Gibbs
" Joseph G clk bds 12 Kilsyth rd
" Lillian F bkpr bds 12 Kilsyth rd
" Samuel S (Anna) whol butter h 33 Russell
Rubino Lillian student b 155 Coolidge
Ruby Isaac (Celia) tailor h 54 Beals
Ruckman John W died June 7 1921
" Marjorie C bds 26 Browne
Rudginsky Charles M (Ethel M) tires h 34 Russell
Rudnick Abraham M prov 22 Harvard h at Chelsea
" Carl (Florence B) lawyer h 35 Columbia
" Joseph F (Bessie R) real est B h 28 Littell rd
" Peter (Gussie) rem to W Rox
" Simon (Druker & Rudnick) 3 Alton pl h at Rox
Rudolph Sidney E chauf b 13 Linden
Rudy Frank H (Annie E) sales h 615 Wash
Rueter Ernest L (Myra) h 39 Clyde
Ruff Albert (Edythe) (Albert Ruff & Co) h 98 St Paul
RUFF ALBERT & CO (Albert Ruff and Dennis M Shields) Provisions 1617 Beacon Tel Bro 1940
" Emil iron wkr bds 115 School
" Joseph prov B h 115 School
" Samuel (Fannie) com agt h 373 Harvard
Rugg Endora A wid Julius h 514 Harvard
" Francis A (Sarah G) clk h 201 Davis av
" Wm A h 127 Freeman
Ruggero John driver bds 30 Brook
" John N driver 1324 Beacon h 30 Brook
" Nicholas (Lucy) driver h 30 Brook
Ruggles Elizabeth J bds 61 Sewall av
" Helen bds 32 Cypress pl
Ruhl Edward E (Mary) sec B h 88 Druce
Ruisseau Catherine A wid Walter P h 1382 Beacon
Rumbaugh Teresa J wid George H bds 30 Dudley

COOLIDGE CORNER ELECTRIC SHOP
ELECTRIC SUPPLIES AND APPLIANCES
AUTOMOBILE ACCESSORIES, HARDWARE AND ALUMINUM WARE
CONTRACTING AND REPAIRING
295 Harvard Street Brookline, Mass. TELEPHONE BROOKLINE 8368

Rumney Wm H bds 3 Washburn ter
Runkle John D School Edith E Wright prin 50 Druce
Rusberg Paul J (Margaret M) chauf Met Water Works h 43 Ackers av
Russell Alfred (Florence) h 9 Kerrigan pl
" Block 143 Wash
" Catherine A wid Michael J h 173 Pond av
" Charles H clk 188 Wash h 33 Kent
" Clara C wid Samuel H b 384 Harvard
" Elizabeth drsmkr h 31 Station
" Emily S wid Francis F h 58 Allerton
" Florence A Mrs died June 28 1921
RUSSELL FRANK A Real Estate Mortgages and Insurance 1315 Beacon Tel Brookline 1750 h Hotel Beaconsfield 1731 do
" Gordon W (Margaret H) boiler mfr B h 235 Rawson rd
" Henry M h 149 Walnut
" John H (Doris) police h 9 Perry
" John I (Nellie E) mgr h 217 Harvard
" John J (Catherine) hatter h 3 Flora
" Margaret Mrs h 123 Davis av
" Mary H bds 58 Allerton
" Mary H wid Donald W h 21 Warwick rd
" Mary S wid Charles F b 5 Park
" Patrick F (Johanna F) driver h 81 Pearl
" Perry T mgr 188 Wash h 33 Kent
" Richard W (Bridget) gardener h 107 Harvard
" Ruth B sten bds 33 Kent
" R B & P T Perry T Russell mgr gros 188 Wash
" Thomas (Clara) clk bds 123 Davis av
" Thomas F (Catherine) plmbr 18 High h 11 Wash
" Thomas H lawyer h 5 Park
" Warren K (Helen S) asst gen mgr h 16 Brewster ter
" Wm A clk bds 8 Hamilton rd
" Wm E (Ada C) police h 323 Boylston
" Wilma A clk bds 8 Hamilton rd
Russey Clarence E (Mary A) mgr B h 177 Babcock
Rust Edgar C (Rosamond) banker h 55 Devon rd
Rutherford Carita librarian bds 16 Davis av
RUTHERFORD H ALLEN (Mary L) Chief of Police h 22 Searle av
Rutherford
" Jessie A tchr 3 Regent cir h do
" John H (Lexie J) driver 66 Wash h 14 Rice
" Lillian bds 14 Rice
" Robert L supt 639 Hammond h at B
Rutledge Bartholomew C lab bds 74 Brookline av
" Barton P bds 74 Brookline av
" Catherine T tel opr 39 Aspinwall av bds 74 Brookline av
" Margaret M bds 74 Brookline av
" Michael lab h 74 Brookline av
" Patrick J (Catherine) police h 505 Pond av
" Wm waiter bds 1661 Beacon
Rutman Jack furn finisher 62 Harvard h at B
Rutter Andrew L bds 11 Park
Ryan Anna J tel opr 39 Aspinwall av bds at Rox
" Bertha I wid John J h 1595 Beacon
" Betty W maid 86 Dean rd
" Bridget maid 182 Walnut
" Bridget wid John h 90 Brookline av
" Catherine tel opr b 90 Brookline av
" Catherine B tel supervisor bds 20 Rice
" Catherine C clk B bds 19 Perry
" Catherine J hkpr 86 Dean rd
" Cornelius J contr h 1763 Beacon
" Daniel J roofer bds 81 Pearl
" Delia M hkpr 241 Kent
" Edmund J sales bds 1595 Beacon
" Edward T (Julia) (The Brookline Hospital for Animals) 8 Coolidge h 143 Winchester
" Everett J clk b 1859 Beacon
" Frederick C asst mgr b 14 Perry
" Geraldine bds 1763 Beacon
" Gertrude M tel opr 39 Aspinwall av bds at Rox
" Hazel M clk 1630 Beacon b at Rox
" James chauf 1581 Beacon h at Som
" James L contr bds 1763 Beacon
" John Comb G bds 90 Brookline av
" John H production man b 14 Perry
" John J writer bds 1595 Beacon
" Joseph A (Mary S) tailors' trimmings h 1859 Beacon
" Joseph F (Mary) lab h 19 Perry
" Joseph F Comb 3 bds 19 Perry
" Julia wid Patrick J h 5 Mulford
" Katherine clk bds 1378 Beacon
" Louise J bkpr bds 5 Mulford
" Margaret wid John h 14 Perry
" Margaret wid John F bds 221 Harvard
" Mary hkpr bds 1485 Beacon
" Mary J bds 689 Wash

CALL BROOKLINE 8378 1318 Beacon St.

Anything in REAL ESTATE Anywhere

Francis F. Whittier-Carl S. Whittier

BUYING, SELLING, LEASING, APPRAISING, MANAGEMENT, &c.

CALL MAIN 4382 120 Tremont St

Ryan
" Mary L h 112 Thorndike
" Mary O C Mrs children's clothing bds 234 Pleasant
" Matthew J clk bds 20 Rice
" Patrick H (Catherine) town emp h 67 Walter av
" Patrick J (Alice) firemn h 16 High
" Patrick J (Margaret E) police h 93 Walnut
" Patrick J Comb 3 bds 11 High
" Patrick M (Rosanna) lab h 91 Walnut
" Rose E tchr Wm H Lincoln sch bds at Hingham
" Stephen B (Alice J) driver h 106 Franklin
" Stephen E sales bds 5 Mulford
" Susie M sten 207 Wash b 20 Rice
" Thomas A (Mary E) driver h 215 Pond av
" Thomas A (Catherine A) lab h 20 Rice
" Thomas A jr clk bds 20 Rice
" Thomas F (Mary A) clk h 94 Brookline av
" Thomas F lab bds 19 Perry
" Thomas J mtrmn bds 93 Walnut
" Veronica B bds 1595 Beacon
" Wm chauf bds 2 Harvard sq
" Wm H real est h 112 Thorndike
Ryder Arthur H (Frances W) musician h 19 Netherlands rd
" Charles C bkpr h 11 Vernon
" Clarence M (Adele M) beef B h 48 Columbia
Ryer Edwin D elect b 81 Greenough
" Frederick A (Cornelia D) purch agt h 81 Greenough
Rynn Patrick (Celia) lab h 50 Villa la
Sabastian Robert W (Mary) janitor h 17 Sheafe
Sabean Henry D h 5 Verndale
Sabine Benjamin D saddlery h 14 Harvard av
" George K (Margaret M) phys 30 Irving h do
" Mary L h 14 Harvard av
Sackett Gordon (Mazie) acct h 29 Colbourne cres
Sacks Abraham (H Sacks & Sons) h at Rox
" Benjamin (H Sacks & Sons) 62 Harvard h at Rox
" Hyman (H Sacks & Sons) 62 Harvard h at Rox
" H & Sons (Hyman, Wm, Benjamin and Abraham Sacks) antique furn 62 Harvard
Sacks
" Wm (H Sacks & Sons) 62 Harvard h at Rox
Sadler Harry I (Lottie M) (Perkins & Sadler) 60 Harvard h 41 Bowker
Saeger Ernest T phys B bds 220 Aspinwall av
" Harry J (Jennie G) leather B h 220 Aspinwall av
Safran Joseph cabtmkr 62 Harvard h at B
Sagamore Block The 129 Wash
Sagendorph George A (Jane H) pres B h 476 Heath
Sahl Rose wid Phillip bds 82 Brook
St Aidan's R C ch John T Creagh rector Pleasant c Freeman
St Albans Hall apartment hotel Richmond ct 1213 Beacon
St Andrews bldg 4 Davis av
St Lawrence R C ch Thomas F McManus rector 770 Boylston cor Heath
St Leger James H (Marie) ldgh 1053 Beacon h 217 Walnut
St Mark's M E ch Wm B Leslie pastor 90 Park c Vernon
St Mary's Parochial sch Sisters of Notre Dame tchrs 73 Harvard c Homer
" R C Church of The Assumption Michael T McManus rector Linden pl c Harvard
St Paul's Epis ch Wm L Clark rector 15 St Paul c Aspinwall av
St Pierre Joseph O Mrs h 1386 Beacon
Saladine Katherine drsmkr bds 14 Marion ter
Salinger Conrad student b 63 Gibbs
" Joseph (Clara) laces B h 63 Gibbs
" Richard B bds 63 Gibbs
Salis Morris tailor 289 Wash h at B
Salisbury Wm C G h 49 Garrison rd
Sallinger Helen bds 324 St Paul
" Jacob (Marie) asst mgr h 324 St Paul
" Leo W sales bds 324 St Paul
" Nathan (Jennie) clo B h 1581 Beacon
Salmer John chauf h 9 Baxter pl
Salmon George forester bds 7 Harvard sq
" Wm warehousemn 7 Station h at Roslindale
Salomon Gustav Mrs h 1553 Beacon
Salter Abraham (Mabel L) woolens h 17 Gibbs

Est. 1857 **M. W. QUINLAN** Tels. Brookline 437-438
AUTOMOBILE AND CARRAGE BODY BUILDER
PAINTING, TRIMMING AND REPAIRING
Boylston, Walnut and High Streets **Brookline, Mass.**

Salyer Charles B (Emele) rem to Winchester
Sam Lee laundry 92 Harvard h at B
Sampson Carrie R nurse bds 14 Hart
" Edith h 33 Cypress pl
" Elizabeth bds 135 Davis av
" Eugenia h 33 Cypress pl
" Mary C bds 135 Davis av
Samson Carlos H (Susan C) leather B h 160 Salisbury rd
" Edward J (Alice F) broker h 170 Tappan
" see Sampson
Samuel Bessie sten bds 1481 Beacon
" Esther tchr bds 1481 Beacon
" Joseph H lawyer bds 1481 Beacon
" Kate wid Morris h 1481 Beacon
" Rose sec bds 1481 Beacon
Samuelson Mabel bkpr 1356 Beacon bds at Camb
Sanborn Alfred G gas insp h 9 Auburn pl
" Alice B social service b 9 Auburn pl
" Ella F Mrs h 111 Winthrop rd
" Fred C (Mary F) ins B h 30 Williston rd
" Hilda W h 30 Williston rd
" I Louise nurse bds 7 Elm
" John H sales 1324 Beacon h at B
" Martha F h 9 Corey rd
" Walter L h 14 Strathmore rd
Sandbrook Arthur (Marion) clk h 48 Brook
Sander Charles J gardener 170 Warren h 89 Chestnut
" Gertrude M bkpr 94 Wash bds 89 Chestnut
Sanders Charles F (Juliette) barber h 36 High
" Joseph broker B h 1223 Beacon
Sanderson Annie Mrs h 1695 Beacon
" Grace sales bds 683 Wash
" Grafton U S A bds 142 Davis av
" Helena P sales bds 683 Wash
" Marguerite tchr bds 142 Davis av
" Marguerite bds 1695 Beacon
" Maud E wid Grafton h 683 Wash
" Parke com trav bds 1695 Beacon
" Robert L h 683 Wash
Sands Benjamin P (Mary C H) real est B h 23 Summit av
" Eleanor h 23 Summit av
" Esther h 23 Summit av
" Gertrude E Mrs bkpr 1314 Beacon h at Belmont
" Reginald ins bds 23 Summit av
" Wm A photo 27 Harvard h at B
Sanford Alexander R children's librarian Pub Lib h 11 Waverly
" Edward P h 1484 Beacon
Sanford
" Florence L Mrs sten 1324 Beacon h at Medway
" Frances E wid George W h 34 Winchester
" John E M editor B h 159 Aspinwall av
" Mary T bds 159 Aspinwall av
" Robert W (Helen) h 56 Hawes
Sanger Eugene sales h 17 Park vale
" Gabriel (Jennie) acct B h 256 Clark rd
" Mary Mrs bds 1661 Beacon
" Sabin P broker B h 423 Walnut
Santry Arthur J (Suzzane M) lawyer h 48 Lancaster ter
" Joseph eng bds 153 Fuller
" Margaret F wid John h 153 Fuller
Saraydar Yervant (Brookline Oriental Rug Co) 1646 Beacon h at Camb
Sargent Alice bds 170 Warren
" Arthur H jr (Frederika T) ins B h 252 Clinton rd
" Charles F sales bds 103 Centre
" Charles S prof H U h 170 Warren
" Ellen bds 342 Tappan
" Ellen B K wid Frederic W died Apr 1 1921
" Ethel L tchr John D Runkle sch bds at Allston
" Georgiana M clk bds 29 University rd
" Gladys sec bds 45 Auburn
" Grace F student bds 342 Tappan
" Gustavus F elect eng bds 33 Longwood av
" John H clk 242 Wash bds 17 Kent
" L Manlius sales bds 342 Tappan
" Marion bds 9 Summit av
" Nathaniel F msngr b 154 Harvard
" Rebecca W wid Moses died Jan 16 1921
" Sullivan A (Grace) vocal tchr B h 342 Tappan
" Sullivan A jr lumber B bds 342 Tappan
" Sydney P (Florence C) frame dec h 33 Longwood av
" Wm A h 1571 Beacon
" see Sergeant
Sarmaniote James (Evanthia) (Sarmaniote & Stagikas) 112 Wash h 26 Boylston
SARMANIOTE & STAGIKAS (James Sarmaniote Costas Stagikas) Shoe Shining and Repairing 112 Washington
Sarsfield Mary tel opr 39 Aspinwall av bds at Rox

EDW. B. MILES REAL ESTATE INSURANCE MORTGAGES
Tel. Main 3276

Saunders Agnes wid Thomas W h 349 Boylston
" Caroline S Mrs tchr h 79 Clinton rd
" Edmund L (Elizabeth) phys h 42 Garrison rd
" Elizabeth E bds 67 Colchester
" Goldie Mrs appr 1310 Beacon h at Dor
" Jennie O Mrs bds 67 Colchester
Saunier Claude E (Elizabeth R) mus director bds 1018 Beacon
Saurnelle M S (Cyrille H) exporter h 66 University rd
Savage Arthur C died Jan 17 1921
" Beatrice maid 247 Fisher av
" Elizabeth Mrs h 9 Sewall av
" Frederick A (Grace E) prntr h 18 Thayer
" Henrietta L tchr bds 9 Park vale
" Henry A (Mary J) broker h 431 Wash
SAVAGE HENRY W INC Frank H Purington Pres-Treas Walter W Paige and Donald Stimpson Directors Real Estate 1331 Beacon Tel Brookline 1508, 564 Commonwealth av Newton Centre Tel Centre Newton 1640 and 10 State Boston Tel Congress 6660 See back bone and page 29
" Lilly rem to Detroit Mich
Savi Paul A (Eleanor) h 49 Sumner rd
Savory Thomas C (Lillian E) sales h 120 Pleasant
" Walter S (Maude M G) artist B h 120 Pleasant
Sawtell Annie wid James h 1243 Beacon
" Elizabeth bds 1243 Beacon
" Frank M (Margaret) lawyer h 50 Lancaster ter
" Harry F (Maud M) eng h 1768 Beacon
Sawyer Albert C (Nellie B) sales h 95 Centre
" Arthur H (Rosamond B) rem to Camb
" Carroll W (Jennie M) sales h 23 Kenwood
" Carroll W jr student b 23 Kenwood
" Charles A janitor bds 1213 Beacon
" Edith M h 96 Winthrop rd
" Ethel M clk 1324 Beacon b at Rox
" George E (Adelaide M) com trav h 60 Kilsyth rd
" Gladys I tel opr 39 Aspinwall av bds at Rox
" Howard M cotton h 145 Freeman
" Jessie H bds 128 Davis av
Sawyer
" Marion head nurse 80 Glen rd b do
" Marion S wid Wm M h 1 Winchester
" Mary W tchr B H S b 54 Auburn
" Maude M wid John C died Oct 8 1921
" Meyer J lawyer B h 31 Dwight
" Pauline F Mrs died Feb 1 1921
" Preston broker b 146 Winthrop rd
" Ralph E (Edith) archt h 96 Winthrop rd
" Violet C wid Andrew W h 128 Davis av
" Wm G h 135 Sumner rd
Saxe Edward T (Louise W) broker B h 172 Aspinwall av
" Eugene C bds 172 Aspinwall av
" Katherine L bds 172 Aspinwall av
Sayles Lena Mrs sales 1324 Beacon h at Brighton
Sayward Edwin A (Luella M) cotton buyer h 21 Kilsyth rd
" Elliot E bds 12 Stearns rd
" E Tucker (Ruth T) broker h 12 Stearns rd
Scahill John F (Anna) chauf h 255 Walnut
Scallon Ada Mrs asst 227 Summit av h at Medford
Scandlin J Winthrop (Frances) statistician h 11 Warwick rd
Scanlon Elizabeth J sten b 119 Sumner rd
"Elizabeth J wid Thomas F h 119 Sumner rd
" Helen J asst 227 Summit av h at Dor
" Mary A sten bds 119 Sumner rd
" Thomas A tchr bds 119 Sumner rd
" Wm (Elizabeth) gardener 50 Chestnut h at J P
Scannell Catherine E wid Timothy F h 51 Reservoir rd
Scarlett Mary bds 155 Longwood av
Scarry John J dry gds 171 Wash h at Dor
" Josephine Mrs h 47 Vernon
Schacht Robert H (Maud P) ins B h 155 Davis av
Schaetzl Wm N (Margaret) collr h 803 Boylston
Schapiro Louis (Pola) shoes h 45 Russell
Schastey Ella C uphol 30 Station h at B
Scheffel Carl (Belle E) phys 1680 Beacon h do
Scheffreen Max (Mary) real est h 16 Beals

MACKEY & MEADE CO. HARDWARE PAINTS
HARVARD SQ. BROOKLINE, MASS., Tel Brookline 292

Scheffreen
" Norman D real est bds 16 Beals
" Ruth P bds 16 Beals
Scheinfeldt Jacob (Ida) pawn broker h 197 Winchester
" Joseph H (Florence) clk bds 197 Winchester
" Solomon (Elizabeth) broker h 14 Claflin rd
Scherer Gabrielle E cook 104 Buckminster rd
Schick George Bradburn bds 125 Addington rd
" Katherine bds 125 Addington rd
" Wm A jr (Lotta) pub acct B h 125 Addington rd
Schiff Dorothy G clk bds 79 Gibbs
" Samuel (Sadie E) stationer B h 79 Gibbs
Schilpp Charles R barber 157 Wash h at Dor
Schirer George (Lovie) adv h 1514 Beacon
Schirmer Ernest C mus h 21 Vernon
" Ernest C jr mus bds 21 Vernon
Schlager Leslie bkpr bds 97 Fuller
" Morris (Anna) jeweler b 97 Fuller
Schlanger Frances bds 54 Naples rd
" Leo men's furngs b 54 Naples d
" Max died May 23 1921
" Sidney men's furngs bds 54 Naples rd
Schlecht John (Stephnie) florist E B Dane's h 136 Woodland rd
SCHLEHUBER ANDREW Caterer Confectioner and Baker 275-277 Harvard Tel Brookline 8150 h 215 Winchester See page 41
" Audrey clk 275 Harvard bds 215 Winchester
Schlesinger Mary B wid Barthold h 286 Warren
Schmalz Charles E (Rosa D) barber 238 Wash h 41 Bowker
Schmelzer Anthony C (Eva W) sales h 784 Wash
Schmidt Henry F (Mary E) janitor h 90 Cypress
" Joseph (Fannie) sales h 43 Russell
Schmitz Bernard H (Nina) importer h 157 Thorndike
Schneekloth Gustae (Isabelle A) chauf h 225 High
Schneider Frank V major U S A h 249 Walnut
" Louis H (Eunice) mfr h 12 Beverly rd
Schoenthal Felix (Margaret E) typewriters B h 26 Kenwood
Schofield Laura wid Harry S drsmkr 4 Cypress h 6 Elm
" Maude L tchr John D Runkle sch bds at Allston
Scholley see Von Sholley
Schon Emil asst janitor 5 Winchester bds 26 Winchester
Schooff Gertrude E wid Wm J bds 37 Kilsyth rd
Schopin Ernest Mrs bds 93 Perry
Schram Wm (Catherine A) mariner h 96 Chestnut
Schumann Frank J (Minnie C) buyer h 166 Thorndike
Schwabe Oscar baker 289 Harvard h at Watertown
Schwank Adolph (Pepa O) h 51 Verndale
" Adolph jr student b 51 Verndale
" Daisy bds 51 Verndale
" John R student bds 51 Verndale
" Joseph F student bds 51 Verndale
" Lily bds 51 Verndale
Schwartz Arthur (Frances L) junk h 82 Brook
" A T (Marie) lieut U S N bds 41 Addington rd
" Ludwig H A (Mary E) h 1809 Beacon
Schwartzchild Harry (Ernestine) sales bds 423 Harvard
Schwarz Mary C nurse bds 55 Davis av
Schwarzenberg Eugene M (Tessie R) lawyer h 31 Stearns rd
Schweinfurth Julius A (Fannie) archt B h 144 Middlesex rd
Schwind Anna M dir of needlework pub sch bds 58 Greenough
Scott Edward elevator opr bds 659 Wash
" Florence W bds 66 Marshal
" Frances G Mrs hairdrsr 1352 Beacon h 33 St Paul
" Fred uphol 311 Wash h at Dor
" Harriet G bds 123 Dean rd
" Josiah B (Florence M) electrotype mfr h 16 Hamilton rd
" Lawrence M (Blanche M) chauf h 7 Perry
" Maebelle clk b 116 Winthrop rd
" Margaret A sten bds 8 Juniper
" Marie L bds 1802 Beacon
" Marion ins broker b 10 Park
" Mary I bds 24 University rd
" Rita C bds 1236 Beacon
" Russell T (Florence) sales h 100 Naples rd
" Samuel F (Sarah F) h 1802 Beacon

MASSACHUSETTS WHARF COAL CO.
General Office: **30 KILBY STREET, BOSTON, Tel. Main 4750**
Distributing Pocket for Brookline, 280 Cambridge St., Allston, Tel. Brighton 62

Scott
" Thomas A clk 1636 Beacon h at Rox
" T Walter (Mary) chauf h 4 Davis av
" Wade photo bds 1029 Beacon
" Walter L sales h 1223 Beacon
" Willard (Mary S) clergymn h 10 Park
Scoville Irving N sales h 128 Fuller
" Sadie N Mrs h 128 Fuller
Scribner Annie L wid Samuel h 26 Juniper
" Napier sales bds 36 Webster
" Philip driver bds 26 Juniper
Scudder Gertrude M wid James T h 1382 Beacon
Scully Edward F (Margaret) lab h 19 Emerald
" John A lab bds 19 Emerald
" Margaret wid Peter h 11 Wash
" Mary Mrs wid George dom h 29 Morss av
Scurry Margaret A h 32 Webster
Seaborn Marion D Mrs h 227 Rawson rd
Seabury Elizabeth S bds 1056 Beacon
" Wm H broker h 1056 Beacon
Seagrove Leonard C (Agnes) gardener h 645 Hammond
Sealey Helen insp bds 1056 Beacon
Seamans Annie Mrs h 74 Clyde
" Block apts 5 Davis av
Searle Martha E bds 1689 Beacon
" Wm D real est h 220 Walnut
Sears Blanche B bds 1788 Beacon
" David B (Emma I) rugs h 1788 Beacon
" Harold C (Jeannette) broker B h 15 Circuit rd
" Harold T clk h 43 Dwight
" Loring (Harriet E) furs B h 1463 Beacon
" Loring P lawyer B b 1463 Beacon
" Mildred sec bds 1463 Beacon
" Philip M (Mary) real est h 260 Heath
" Philip S lawyer bds 260 Heath
" Wm trav sales h 67 Marion
Searsmont The apts 20 Strathmore rd
Seaton Elizabeth A bds 173 Davis av
" Sarah M wid Wellington W h 173 Davis av
" Winifred W bds 173 Davis av
Seaver Alice clk Brookline Trust Co 1341 Beacon b 76 Longwood av
" Edward B (Frances) promoter h 15 Warwick rd
" Martha wid Wm J h 76 Longwood av
Seaverns Clarence P druggist h 1731 Beacon
Seavey Lucy A sten b 52 Regent cir
" Reta L student bds 52 Regent cir
" Ruth W sten bds 52 Regent cir
" Wentworth H (Lena R) chief eng 1731 Beacon h 52 Regent cir
Sebring Percy traffic mgr b 48 Fuller
Second Unit Church Thomas R Van Ness pastor 56 Sewall av c Charles
Secrist Henry I (Anna C) rem to Melrose
Seeley Elisha B mgr 910 Boylston h at Newton
" George H (Alice E) h 5 Winchester
" Maude wid George W h 32 Kennard rd
Seeliger Henry barber 1353a Beacon h at Brighton
" Robert P (Edith) barber bds 14 Linden
Segal Henry G (Sadie) mgr h 108 Columbia
" Jennie D bds 26 Beals
Seger Roland D (Estelle H) mtrmn h 1210 Boylston
Selg Eugene (Emily) hotel h 1811 Beacon
" Walter T student bds 1811 Beacon
Sellers John F chauf b 124 Chestnut
" Mary wid Thomas h 124 Chestnut
" Mary L opr bds 124 Chestnut
" Wm H (Bertha W) hotel B h 176 Clinton rd
Sellon Andrew L, U S A bds 20 Roberts
" Lena M tel opr 39 Aspinwall av bds 20 Roberts
" Margaret wid Henry D h 20 Roberts
Seltzer A Frank oil broker bds 1479 Beacon
" George S (Eleanor) sales h 174 Winthrop rd
Selya Hyman P eng bds 31 Perry
" Julius P (Rose S) tailor 77 Harvard h 31 Perry
" Leo I sales bds 31 Perry
Senior Clara F Mrs bds 129 Harvard
" George bds 217 Walnut
Senter Howard E treas 1356 Beacon h at W Rox
Sequeira Bertha F Mrs bds 17 Littell rd
Sergeant Caroline B bds 4 Hawthorne rd
" Charles S v-pres B h 4 Hawthorne rd
" Elizabeth S bds 4 Hawthorne rd

BAY STATE PAINTS and VARNISHES
—— Made by ——
WADSWORTH, HOWLAND & CO., INC.,
The Bay Stater COOLIDGE CORNER BROOKLINE, MASS. The Bay Stater

Seufert John A barber 1637 Beacon h at Brighton
Severance Mary A h 119 Fuller
Sewall Emelyn F wid Jotham B h 50 Vernon
" George E (Charlotte F) acct h 1614 Beacon
" Leila M bds 1661 Beacon
" School, L Margaret Amsden prin 276 Cypress cor Franklin
Seward John B died Jan 23 1922
Sewell Fred R mgr bds 44 Coolidge
" George E h 1614 Beacon
Sexton Alfred N com trav bds 1688 Beacon
" Christina N wid Wm A h 1688 Beacon
" Elizabeth maid 158 Pleasant
" Estella tchr bds 21 Garrison rd
" Frank J (M Louise) phys 1032 Commonwealth av h do
" George A clk bds 21 Garrison rd
" John E (Annie L) fore h 21 Garrison rd
" Leo M bds 21 Garrison rd
" M Etta bds 21 Garrison rd
" Vera sec bds 21 Garrison rd
Seydel Theodor (Emilie) musician b 15 Warwick rd
Seymour Wm G (Lillian M) clk h 1539 Beacon
Shaal Florence E wid Robert h 1405 Beacon
Shackford Charles L (Katherine H) ins h 147 Longwood av
Shackley Ella M clk b 26 Searle av
Shadwell Cora A bds 242 Walnut
"Eleanor bds 242 Walnut
" George F pres B h 242 Walnut
Shailer Mary bds 139 Davis av
Shalit Bernard (Natalie K) lawyer B bds 29 Salisbury rd
Shanahan Joanna dom b 450 Wash
" Thomas J (Margaret A) phys 155 Aspinwall av h do
Shannon Ellen wid James bds 209 Wash
" Evelyn V clk 9 Harvard sq bds 227 Pond av
" Francis C (Elizabeth) sales h 227 Pond av
" Helen K wid Robert B h 21 Gibbs
" Minnie L tel opr bds 227 Pond av
" Wm J carrier P O 46 h at Camb
Shapira Victor I (Alta R) phys B bds 29 Salisbury rd
Shapiro Alfred student bds 162 Naples rd
" Beno clk bds 11 Littell rd
Shapiro
" Joseph S (Sarah) dress mfr B h 162 Naples rd
" Louis (Ida) mgr h 95 Mason ter
" Max sales bds 162 Naples rd
" Phillip (Sarah R) sales h 1020 Commonwealth av
" Rebecca mgr bds 162 Naples rd
Shapleigh Elizabeth A b 143 St Paul
" Frances H h 77 Park
" James H B h 143 St Paul
Sharfman Saul (Jenny) wool h 199 Winchester
Sharp Albert R (Helen S) bond sales h 15 Fairbanks
" Edward (Edward Sharp & Son) h 9 Fairbanks
" Edward & Son (Edward and Edward jr) real est 1632 Beacon
" Edward jr (Florence F) (Edward Sharp & Son) h 783 Wash
" Elliot R investments bds 9 Fairbanks
" Everett H (Nellie D) investments h 9 Fairbanks
" Harold (Elizabeth E) civ eng h 729 Wash
" Marion L bds 9 Fairbanks
Sharpe George (Agnes A) ins h 209 Fuller
Shattuck Fred C (Elizabeth) phys B h 459 Warren
" James F (Eleanor) ins agt h 207 Winchester
" Lena wid Ward P h 33 Manchester rd
Shaughnessey Michael J (Margaret) fore h 20 Flora
" Wm (Catherine) lab h 68 Walter av
Shaughnessy John P b 122 Stedman
Shaunnessy Elizabeth M sten 1320 Beacon bds at Rox
Shaver Elisabeth h 1501 Beacon
Shaw Alexander carp b 11 Kendall
" Alice H tchr Sewall sch h 220 Walnut
" Amy bds 191 Winthrop rd
" Anna E clk 1319 Beacon h at B
" Burton W (Margaret) autos h 72 Francis
" Edward P died July 14 1921
" Elizabeth W Mrs h 28 Webster
" Flora dom 43 Cottage Farm rd
" Harry L (Mabelle E) teas B h 109 Winchester
" Helen h 208 Winthrop rd
" Helen C bds 122 Clinton rd
" Hollis (Anna H) sales h 1070 Beacon

THOMAS' FISH MARKET Inc.
PURVEYORS OF FINE SEA FOOD
We are direct Receivers
714 Washington St. PHONE SERVICE 6000-6400-4168 Brookline, Mass.

Shaw
" Horace janitor 1352 Beacon h at Som
" John Mrs h 191 Winthrop rd
" Katherine h 27 Claflin rd
" Lena E maid 301 Clinton rd
" Olive M bds 109 Winchester
" Pamelia B wid Brackley h 120 Middlesex rd
" Raymond (Mary) driver h 46 Morss av
" Robert G (Annie) lawyer B h 1101 Beacon
" Robert M bds 120 Middlesex rd
" Ruth E bds 109 Winchester
" Samuel A (Carrie M) h 122 Clinton rd
Shay Ida B mus tchr h 1390 Beacon
Shaylor Fred W sales bds 360 Harvard
Shea Daniel J (Nora A) gaardener h 614 Hammond
" Edward M (Mary) watchmn h 7 Thayer pl
" Ellen L wid John h 1026 Commonwealth av
" Forest h 5 Portsmouth Hall 1213 Beacon
" Frank L (Grace L) broker h 1718 Beacon
" James B (Catherine) frgt handler h 10 Kendall pl
" James J real est bds 71 Babcock
" John C mach bds 7 Thayer pl
" John H shoer 75 Boylston h 99 do
" John J carrier P O 67, 14 Middlesex rd h at Rox
" John T clk 1322 Beacon h at Rox
" Joseph M (Catherine) banker h 1677 Beacon
" Julia wid John h 71 Babcock
" Margaret L sten 1319 Beacon bds 92 Dudley
" Marie bds 75 Longwood av
" Mary F tel supervisor 39 Aspinwall av bds at Rox
" Mary H sten bds 92 Dudley
" Mary L tel opr 39 Aspinwall av bds at Dor
" Michael B (Ellen) packer h 63 Walter av
" Nellie E Mrs cook h 96 Brookline av
" Thomas (Mary) janitor h 92 Dudley
" Thomas F carrier P O 47 h at Som
Sheafe Edwin h 8 Browne
Sheak Edwin R jr (Edith) shoe mfr B h 10 Beech rd
Shearer Carl H h 1862 Beacon
Shearman John (Emma) carp 131 Westbourne ter h do
" Joseph W caretaker b 131 Westbourne ter
" Melvena C nurse bds 131 Westbourne ter
Shedd Clara B bds 8 Colbourne cres
" Dorothy B clk bds 23 Harvard av
" Hazel M asst teller 1341 Beacon bds 23 Harvard av
" Richard I clk bds 23 Harvard av
" Richard L (Margaret O) deputy sheriff h 23 Harvard av
Shedden Frances L wid Wm bds 39 Auburn
Sheehan Agnes M clk 1324 Beacon bds 24½ Walter av
" Albert M (Mary G) mgr B h 93 Thorndike
" Anna L nurse b 264 Aspinwall av
" Daniel J firemn bds 33 Kent
" Edward P (Theresa E) supt h 221 Harvard
" Edwin A clk bds 153 Cypress
" Helen G osteopath 133 Winchester h do
" Helen M sten bds 264 Aspinwall av
" Jeremiah J (Margaret) tchr h 20 Winchester
" John F chauf b 264 Aspinwall av
" John H (Mary) clk 1324 Beacon h 28 White pl
" John T clk P O 47, 1354 Beacon h at Brighton
" Joseph D (Margaret E) carp h 124 Browne
" Joseph H caterer bds 153 Cypress
" Joseph H chauf b 264 Aspinwall av
" Joseph J (Katherine J) supt h 153 Cypress
" Joseph J clk bds 24½ Walter av
" Mae F mlnr bds 264 Aspinwall av
" Marie J h 133 Winchester
" Mary wid Thomas B h 264 Aspinwall av
" Mary J bds 153 Cypress
" M Elizabeth wid Wm F h 32 Pearl
" Patrick (Catherine) cond h 15 Smythe
" P James forester bds 264 Aspinwall av
" Sarah J opr bds 26 White pl
" Thomas G chauf bds 264 Aspinwall av
" Timothy (Catherine A) lab h 24½ Walter av
" Timothy F police b 24½ Walter av
" Wm F caterer bds 153 Cypress
Sheik Edward F sales bds 11 Webster

MARKET TRUST COMPANY
309 WASHINGTON ST. Brighton **136 BRIGHTON AVE. Allston**

Sheinwald Wm (Fannie R) shoes B h 201 St Paul
Sheldon Eizabeth L b 12 Thorndike
" Mabel bds 134 Pleasant
" M Grace Mrs asst 227 Summit av bds do
" Nelson L (Jennie) lawyer bds 316 Harvard
" Raymond W (Emma) janitor 481 Boylston h do
" Royal R treas h 122 Park
" Wm K (Anna L) clk h 50 Brook
Shelley Charles (Carrie) adv h 33 Stearns rd
" Harold M adv bds 33 Stearns rd
Shelton Joseph carp 120 Cypress h at J P
Shepard Cornelia G wid Orry M died Feb 11 1921
" Ednah G student b 48 Harvard av
SHEPARD ELIOT B (Esther H) Electrician 20 Clark Road Tel Brookline 864 h do See page 9
" Emily B bds 89 Rawson rd
" Emily E Mrs died Feb 15 1921
" Hilda G bds 205 Gardner rd
" Horace B (Florence O) pres B h 20 Clark rd
" Horace W (Elizabeth W) lumber B h 1 Clinton path
" I Minot h 28 Clark rd
" Lindsley H (Florence G) lumber h 48 Harvard av
" O Atherton (Susan G) pres B h 205 Gardner rd
" Samuel (Rachel) watchmn h 19 Hurd rd
" Thomas H (Edna) lumber B h 89 Rawson rd
Shepardson Albert H (Mary E) batteries h 208 Aspinwall av
Shephard George R (Luella D) sales h 46 Naples rd
Shepherd Alice student bds 57 University rd
" James (Alice) dentist B h 57 University rd
Shepley Belinda V wid Orin C h 1905 Beacon
" George F bds 186 Warren
" Julia H bds 186 Warren
" Julia R wid George F h 186 Warren
" Philip student bds 186 Warren
Sherbert George H (Catherine C) pharmacist h 3 Englewood av
Sherbrook Herbert student bds 1405 Beacon
" Oscar H (Esther) pres B h 1405 Beacon
Sherbrook
" Roscoe E student b 1405 Beacon
" Walter A student b 1405 Beacon
Sherburne Frederic W (Lola W) phys 110 Coolidge h do
" John H (Mary) lawyer B h 92 High
" John H jr student bds 92 High
" Wm F (Josephine D) sales h 26 Brook
Sheridan Edward (Julia) special officer bds 18 Homer
Sherlock Edward F (Helen G) tchr h 23 Claflin rd
Sherman Alvin J (Mary C) clk h 801 Boylston
" Barbara M social wkr h 30 Webster
" Blanche M wid Ellbert K rem to B
" John F (Sarah A) pres h 46 Powell
" J L sales 10 Harvard sq h at Rox
" Malcolm C sales bds 197 Longwood av
" Nathaniel A (Marion H) pres B h 68 Egmont
" Thomas L janitor bds 56 Hawes
" Virginia B wid Edgar J h 197 Longwood av
Sherrill Carrie E mus tchr 83 Longwood av bds do
" Edgar B h 83 Longwood av
" Everett A (Helen) supervisor h 16 Downing rd
" Henry K (Barbara) rector Our Saviour Epis ch h 23 Monmouth
" Sarah L wid Benjamin M h 83 Longwood av
Sherry Ellen dom 195 Mountfort
" John L pkr bds 282 Cypress
" Lewis (Mary B) rubber wkr h 282 Cypress
" Mary J sten bds 6 Hart
" Patrick bds 94 Boylston
" Reginald shpr 112 Cypress b 282 do
Shewell Martha M h 5 Irving
Shield George C (Katherine M) gardener h 129 Pleasant
Shields Dennis M (A Ruff & Co) 1617 Beacon h at B
" John W (Anna) fishing tackle and pres 1 Harvard h 31 Brook
" Joseph clk bds 191 Clyde
" Marie dom h 40 Flora
Shillady Bersey S tel supervisor bds 31 Hurd rd
" James D gardener h 31 Hurd rd Hurd rd
" Mary W Mrs died Feb 22 1922
" May W bkpr bds 31 Hurd rd
" S Henry chauf bds 31 Hurd rd

M. MALMROSE, Painting & Decorating
Tel. 4841 Brookline
288 HARVARD ST. BROOKLINE, MASS.

Shimer Henry S (Edna) leather B h 24 Brook
Shimohira R butler 8 Druce
Shine Gertrude bkpr bds 6 Shailer
" John J (Julia) firemn h 33 Villa la
" Melville C h 6 Shailer
" Solomon died May 20 1921
Shinners Arthur J (Gertrude L) reporter h 253 Mason ter
Shippen Eugene R (Elizabeth B) clergymn B h 90 Ivy
" Harold B student bds 90 Ivy
Shirley Florence M tchr John D Runkle sch bds 48 Fuller
" Paul (Freda F) musician h 145 Longwood av
Shoemaker Herbert clk b 1221 Beacon
Shohman Max real est h 190 Ivy
Shoobridge Fred R (Florence E) butler h 45 Cottage
Shook Jeremiah bds 22 Park drive
Shoolman Benjamin J (Emily) lawyer B h 112 Columbia
" Max real est B h 190 Ivy
Shooshan Harry M (Esther) dentist h 31 Russell
Shorey Albro F bds 26 Aspinwall av
" Ralph T carp bds 26 Aspinwall av
Short John E (Sarah) designer h 164 Kent
SHORT MYRON W (Julia B) Vice-Pres Gregory & Brown Co 6 Hamilton Place Boston h 52 Vernon
Shortmiller John (Agnes) clk h 9 Leverett
Shriner Blanchard U (Katherine) shoe mfr h 18 Euston
Shrinert Arthur L pntr 63 Kent h at Rox
Shugerberg Bessie bkpr b 440 Harvard
" Julius (Celia) janitor h 440 Harvard
" Rose bkpr bds 440 Harvard
" Sarah bkpr bds 440 Harvard
Shull Ella R h 1588 Beacon
" John H opr bds 1588 Beacon
" Metta h 1588 Beacon
Shupe Harry G mgr bds 103 Centre
Shute Carrie E wid Walter h 119 Fuller
" Merrill W (Minerva L) h 19 Garrison rd
Sias Agnes M Mrs h 1731 Beacon
" Charles M h 1731 Beacon
" Laboratories Charles L Overlander Francis H Slack directors 227 Summit av
" Martha bds 1501 Beacon
Sibley Benjamin E (Beulah Page) phys 12 Fairbanks h do
" Emory F died Sept 3 1921
" George L (Katherine A) mgr h 71 St Mary's
" Lawrence M student b 71 St Mary's
" Louis W (Louise G) chauf h 185 Pond av
" Mary P wid Emory F h 79 Clinton rd
" Walter D (Mary A) broker h 107 Browne
Sickalis George bds 31 Webster
Sickels Abram M (Sara) sales h 96 Columbia
" Esther D tchr bds 96 Columbia
Siebert Louisa F wid Charles A bds 270 Cypress
Siff Mary L Mrs h 183 Winchester
" Philip F student b 183 Winchester
Sigourney Henry L (Helene) asst treas B h 104 Buckminster rd
Silloway Glen E (Josephine M) mtrmn h 270 Cypress
Silsby Rebecca W wid bds 92 Marion
" T Julien bds 46 Verndale
Silva Antonio (Escolastia) varnisher h 4 Kerrigan pl
" James W (Beatrice W) clk 1324 Beacon h 35 Flora
" Joseph (Annie) chauf h 7 Roberts
" Joseph gardener bds 98 Boylston
Silver Annie G tailoress bds 120 Stedman
" Ethel F musician b 1870 Beacon
" E S sales 10 Harvard sq h at Arlington
" Grace M student bds 1870 Beacon
" Herbert J (Jennie F) carp h 1870 Beacon
" Morris (Olive) janitor 1483 Beacon h do
Silverman Jacob J (Dora M) lawyer B h 10 Fuller
" Samuel dress mfr bds 140 Thorndike
Silverwood Honorine choc dipper b 2 Flora
Simmons College Dormitory 76 Cypress and 36 Francis
" Fred A (Geneva C) phys h 44 Dwight
" Joseph (Ida) prov h 74 Winchester
" Moyes R (Ida) phys h 62 Greenough
" Walter W library asst bds 27 Kilsyth rd
Simms Freeman (Emma J) chauf h 39 Perry

FREDERICK A. LEAVITT & HENRY A. BURNHAM
REAL ESTATE INSURANCE MORTGAGES
34 Walnut St., Village Square Tels.—Brookline 3030 or 3131

Simon John G (May L) shoes h 99 Marion
Simonds Alice I h 10 Marion ter
" Ella C wid Fred A h 1896 Beacon
" Frederic P (Anna B) archt h 22 Strathmore rd
" Henry D (Julia L) textile mfr h 16 Warren
" Mary A h 10 Marion ter
" Mary E bds 1077 Beacon
" Percy A elect bds 54 Kent
" Samuel W bds 1057 Beacon
Simone Vincenzo (Angelina) gro 10 Smyth h at Newton Centre
Simons Annie R Mrs died Oct 15 1921
" Corinna musician bds 138 Fuller
" George C (Louise) ins B h 50 Garrison rd
" Jacob A (Bertha) sales h 153 Naples rd
" Langdon S h 136 Middlesex rd
" Nettie clk bds 310 Harvard
" Pauline M buyer bds 138 Fuller
" Rose sten bds 310 Harvard
" Samuel (Rebecca) shoes 1350 Beacon h 310 Harvard
" Samuel E (Annie) h 138 Fuller
" Sarah E mlnr B h 12 Parkman
" Selig impr bds 138 Fuller
" see Symonds
Simpson Ethel G hkpr 63 Griggs rd
" Raymond L (Mabel F) janitor h 52 Gibbs
" Robert (Lydia G) druggist B h 102 Cypress
" Rosalie M Mrs h 19 Green
" Scott C W (Florence A) rem to Newton Centre
Sims Annie wid Wm h 215 Pond av
" George F clk bds 215 Pond av
" Wm died Aug 8 1921
" Wm J. U S N bds 215 Pond av
Simson Donald h 1514 Beacon
" Dorothy h 1514 Beacon
" John (Isabella) woolens B h 1514 Beacon
Sincerbeaux Chancey M rem to N Y City
Sinclair Lillie D mlnr b 384 Harvard
Sing Charlie laundry 4 Pleasant h at B
" Charlie laundry 248 Cypress h do
Singer John (Village Market) 89 Wash h at Rox
Singleton Catherine wid James bds 201 High
" Eloise student bds 23 Browne
" Frederick A (Mary) banker h 23 Browne
Siscom E Rupert h 1 St Albans Hall 1213 Beacon
Siskind Henry (Josephine) lawyer B h 1136 Beacon
" Robert P student b 1136 Beacon
Sisson Mitchell (Hattie C) dentist h 91 Abbottsford rd
Sisters of Notre Dame 19 Homer
Sjoblom John (Hilda L) pntr h 16 Searle av
Sjogren Fritz (Frances E) sales h 87 Perry
Skace James F janitor 1318 Beacon h at Roslindale
Skeels Clarence B sales 1324 Beacon h at Roslindale
Skelley John (Mary) chauf h 16 High
Skelly Joseph B (Minnie) chauf 97 Holland rd h 14 Cypress
Skillings Jane H wid Edwin L h 1459 Beacon
Skilton Addie M Mrs h 1223 Beacon
" Alice T tchr h 1223 Beacon
" Esther bds 18 University rd
" Frederick E elect bds 18 University rd
" James E (Annie F) clo mfr B h 18 University rd
" Pauline A clk b 18 University rd
" Ruth M sten bds 18 University rd
Skimings Henry G bds 16 Copley
" Margaret R wid James h 16 Copley
Skinner Cecil M clk 112 Cypress bds 54 University rd
" Clayton M sales b 54 University rd
" Florence Mrs bds 1677 Beacon
" Helen clk bds 54 University rd
" Irrigation Co 33 Station
" John F Pullman cond h 807 Wash
" Ross C (Ruth) h 1677 Beacon
" Sadie J nurse h 63 University rd
" Wm C (Maud C) sales h 54 University rd
" Wm T rprmn 1318 Beacon h at Camb
Skutsky Max (Rebecca) sales h 15 Claflin rd
Slack Amy bds 198 Harvard
" Ezra A (Adeline) clergymn h 198 Harvard
" Francis H (Grace G) director 227 Summit av h at Allston
" Harry L ins adjuster bds 32 Park drive
" Lemuel A installer 1318 Beacon h at Brighton
Slade John T (Sarah F) com mer h 240 Babcock
Slader George R treas 1320 Beacon h at J P
Slaney Joseph E auto rpr 109 Boylston h at Rox

W. H. RUSSELL GOUDEY PLUMBING AND HEATING
Stoves, Furnaces, Ranges
31 Harvard St., Brookline, Mass. Tel. Brookline 800

Slater C Burton rem to B
" Herbert B (Evangeline H) sales h 14 Marion ter
" John S (Theresa A) lawyer B h 35 Westbourne ter
" L Leonard auto washer bds 103 Stedman
" Mark S (Sadie M) whol dry gds B h 1539 Beacon
" Mary E wid Hugh clk b 14 Homer
" Olive L rem to B
" Thomas A (Ada) lab h 24 Villa la
SLATTERY CHARLES H V-Pres Brookline Trust Company 1341 Beacon h at Newton
" James J (Mary A) florist B h 92 Browne
" John J (Sarah) choremn h 31 Perry
Slavin Joseph W (Annie R) wire chief B h 91 Walnut
Sleeper Lawrence bds 198 St Paul
" Ralph H priv sec bds 44 Coolidge
" Stephen G supt 191 Clyde h do
Slein Edward R (Mary) rem to Hyde Park
Sloane Bertha H clk bds 209 Harvard
Sloat Maude B wid Frank E sec 1440 Beacon bds do
Slobinsky Aaron tailor 224 Cypress h at B
Slocomb Walter J (Marie W) rem to Melrose
Slocum Eva bds 16 Fuller
" Isaac M (Celia G) mill agt h 16 Fuller
Sloper Carrie E wid Peter C bds 6 Park drive
" Leslie A (Margaret) h 6 Park drive
Slotegroof Ella A clk b 370 Harvard
Slutzkie Max (Adaline L) mfr h 158 Thorndike
Slymon Michael hostler 554 Heath bds 615 Hammond
Small Alice S bds 86 Greenough
" Charles S (Jennie S) supt 1330 Beacon h 152 Aspinwall av
" D Philip (Carrie I) investments B h 72 Toxteth
" Eliza S sten 1318 Beacon h 208 Winthrop rd
" Frank E plmbr 1629 Beacon bds 1 Washburn pl
" Harold W (Alice) mgr h 24 Warwick rd
" Herbert h 219 Harvard
" John C jr (Blanche R) silk B h 15 Lanark rd
" Leslie C (Rosamond) ins h 5 Park vale
Small
" Marian D social service wkr bds 219 Harvard
" Merton (Nellie) eng h 17 Flora
" Viola C wid Harold F h 6 Foster
" Walter A laundry bds 17 Flora
" Wm T (Alma D) mgr B h 96 Winthrop rd
Smallman Arthur A (Myrtle A) reporter B h 4 Washburn pl
Smart Margaret sec bds 16 Davis av
Smeltzer Laurie (Delia) chauf h 6 Perry
Smiley Elizabeth H G wid Wm H h 9 Clinton path
" Gilbert student bds 9 Clinton path
" Rebecca G Mrs h 15 Thayer pl
Smith Adolph cabtmkr 311 Wash b 26 Prospect
" Aimee L supt bds 1455 Beacon
" Albert rprmn bds 105 Harvard
" Albert A (Alice) broker B h 33 Thorndike
" Albert E real est h 2 Gardner ra
" Albert H (Josephine B) chauf h 2 Prospect
" Albert T (Lillian V) cotton h 102 Naples rd
" Alexander plmbr 297a Harvard h at Malden
" Alfred uphol 30 Station h at Malden
" Anna Mrs hkpr 59 Addington rd
" Anna I h 5 Wellman
" Annie A tchr Edward Devotion sch bds 5 Fairbanks
" Arthur (Sadie) mtrmn h 19 Villa la
" Arthur student bds 32 Kilsyth rd
" Arthur E (Anna) hdw h 229 Harvard
" Arthur J plmbr 1628 Beacon h at Winthrop
" Atwood chemist bds 87 Perry
" Augustus L (Augusta O) talc mfr h 66 Marshal
" A Otis (Lida E) sales h 168 Kent
" Bertha J bds 11 Waldo
" Bryant G (Anna) autos B h 279 Clark rd
" Carl A tchr Practical Arts sch h at Medford
" Caroline M bds 89 Aspinwall av
" Caroline S clk bds 22 Kenwood
" Cecil K clk bds 135 Addington rd
" Charles F box mfr h 87 St Mary's
" Charles G (Mary L) lawyer B h 505 Chestnut Hill av
" Charles G jr student bds 505 Chestnut Hill av
" Charles L (Charlotte) whol clothing B h 195 St Paul

HILL'S GARAGE
MYLES L. KEEFE, Proprietor
PACKARD CARS FOR HIRE
14 Sheafe St. Chestnut Hill Tel. Brookline 5410

Smith
" Charles R (Catherine) lab h 552 Heath
" Charles W h 89 Aspinwall av
" Clara C bds 487 Boylston
" Clarence E dentist b 101 Naples rd
" Clarence S (Bertha J) elect h 11 Waldo
" Clifford P (Myrtle H) h 16 Corey rd
" Conrad A (Pearl C) autos h 5 Bartlett cres
" Cora A bds 55 Davis av
" C Wesley (Helen) granite B h 117 Naples rd
" David D (Margaret) plmbr 50 Davis av h do
" Dorothy H sten bds 20 Searle av
" Edith M bds 50 Columbia
" Eda L bds 66 Marshal
" Edson B (Irene V) editor h 1819 Beacon
" Edward H (Elizabeth C) clothing B h 53 Dwight
" Edward L bds 208 Winthrop rd
" Edward R (Clara M) clothing 77 Bedford B h 1547 Beacon
" Edward S lieut U S N bds 55 Davis av
" Effie Mrs bds 14 Prospect
" Effie L Mrs h 20 Searle av
" Elizabeth M h 17 Warwick rd
" Emma clk bds 9 Upland rd
" Eric F bds 135 Addington rd
" Ernest H W (Annie J) chauf h 21 Hart
" Esther H wid Charles b 552 Heath
" Eugene C (Ida B) actuary b 1063 Beacon
" Faris B archt h 96 Winthrop rd
" Florence H bds 102 Naples rd
" Francis L (Sarah C) driver h 126 Cottage
" Frank E sales bds 50 Davis av
" Frank G (Margaret E) trustee h 519 Wash
" Frank H (Grace C) broker h 204 Clinton rd
" George C (Alice) phys B h 369 Tappan
" George D dye merchant B h 33 Garrison rd
" George D opr bds 10 Homer
" George F (Ann) h 99 High
" George P (Marjorie S) driver bds 214 Freeman
" George W (Mary C) auditor h 21 Strathmore rd
" Georgia L wid Joseph bds 1455 Beacon

Smith
" Gertrude C wid Winfield h 189 Clinton rd
" Gertrude J sten bds 50 Columbia
" Gertrude N clk bds 18 Tabor pl
" Grace W Mrs h 103 Centre
" Gordon student bds 32 Kilsyth rd
" Gwendolyn D tel opr 39 Aspinwall av bds at Dor
" G Edward Mrs h 1731 Beacon
" G Wildes (Ina C) ins h 35 Winthrop rd
" Hamilton plmbr 297a Harvard h at Malden
" Harold Paige (Gertrude) shoes B h 29 Crowninshield rd
" Harriet L bds 1595 Beacon
" Harry W (Grace D) ins h 5 Winchester
" Helen C treas bds 1455 Beacon
" Helen D h 17 Warwick rd
" Henry A (Lucia) prof h 37 Claflin rd
" Henry A (Harriet G) lawyer h 555 Wash
" Henry C (Mary A) h 40 Atherton rd
" Henry E (Martha B) carp h 32 Linden
" Henry E (Katherine F) dentist h 1491 Beacon
" Henry M (Mary L) chemist h 25 Cotswold rd
" Henry R bds 32 Kilsyth rd
" Herbert B pntr bds 112 Franklin
SMITH HERBERT H Plumber 382a Harvard Tel Brookline 887 h 28 Atherton rd Tel Brookline 8347 See page 26
" Hettie C tchr Lawrence sch h at Lynn
" Hilda B bds 279 Clark rd
" Howard H (Viola S) sales h 1020 Commonwealth av
" H Monmouth chem B h 25 Cotswold rd
" James washer bds 46 Harris
" Janet student bds 12 Druce
" Jessie wid Henry bds 40 Kent
" Jessie G tchr B H S bds 198 Rawson rd
" John student bds 21 Hart
" John A (Nellie) supt h 90 Cypress
" John J (Catherine M) rem to B
" Joseph A (Catherine H) gardener h 214 Freeman
" Joseph A ins h 1483 Beacon
" Joseph R pntr bds 19 Winslow rd
" J Dudley mgr bds 1463 Beacon
" J Forsyth bds 20 Strathmore rd

KING AUTO SUPPLY CO
HARDWARE, PAINTS, CUTLERY, TOOLS, HOUSEHOLD FURNISHINGS, GAS AND ELECTRIC FIXTURES
207 Washington Street Telephone—Brookline 401

Smith
" J Gibb ins 1352 Beacon h at Southboro
" Katherine Mrs h 19 Emerald
" Katherine E Mrs clk 1343 Beacon h at B
" Kendall C bds 135 Addington rd
" Kenneth student bds 487 Boylston
" Lawrence S clk bds 40 Kent
" Lawrence T (Carrie E) sales h 7 Beals
" Lawrence W (Katharine) phys h 87 Browne
" Lelia H tchr Heath sch h 683 Wash
" Leona D bds 45 Marion
" Lillian M sten bds 64 Linden
" Lillie C tchr B H S h 1 Winchester
" Louise C clk bds 215 Cypress
" Lucy A wid Waldo h 1589 Beacon
" Lucy A H h 199 Winthrop rd
" L Waldo (Alice) h 1647 Beacon
" Madeleine opr bds 18 Tabor pl
" Mae clk bds 37 Linden pl
" Margaret A Mrs h 82 Ivy
" Maria C wid Thomas P h 162 Walnut
" Marianna P bds 87 St Mary's
" Marion sec bds 37 Claflin rd
" Marjorie C student bds 35 Winthrop rd
" Martin (Annie A) janitor h 89 Marion
" Mary B died Aug 7 1921
" Matilda T governess 5 Griggs rd bds do
" Mildred F sten bds 20 Searle av
" Minnie A wid Wm C died Sept 15 1921
" Minnie J clk bds 12 Homer
" Nellie tchr B h 103 Stedman
" Nellie H wid George G h 33 Garrison rd
" Oscar clk bds 19 Bowker
" Parker H student bds 12 Druce
" Payson (Carrie E) State supt schs h 1805 Beacon
" Perkins F died Apr 11 1921
" Ralph K (Violet) phys 135 Addington rd h do
" Richmond (Jessie B) h 86 Cypress
" Robert floormn 10 Waldo h at B
" Robert D (Anna J) supt B h 57 Kenwood
" Robert V (Ava D) carp h 30 Perry
" Rose C sales bds 106 Pleasant
" Roy P bds 135 Addington rd
" Ruby laundress bds 41 Brook
" Russell (Helen) chauf b 45 Marion

Smith
" Rutherford E (Bertha B) lawyer B h 31 Verndale
" Solon D insp 21 Walter av h at Rox
" Susie wid Edwin maid 1861 Beacon
" Sylvia S H wid Erastus died Sept 19 1921
" Thomas D (Mabel G) lawyer B h 6 Portsmouth Hall 1213 Beacon
" Wallace B died May 20 1921
" Walter A (Helena L) prntr B h 257 Dean rd
" Walter C Mrs h 1 Portsmouth Hall 1213 Beacon
" Walter D (Catherine) elect contr B h 205 Rawson rd
" Walter E (Grace M) sales mgr h 1909 Beacon
" Walter L (Annie) fore C S Sargent h 126 Cottage
" Walter W auto rpr bds 28 Atherton rd
" Walter W elect bds 10 Homer
" Warren S (Eleanor L) rem to B
" Wm (Jane) choremn h 18 Tabor pl
" Wm (Josephine) chauf h 18 Roberts
SMITH WILLIAM JR (Charlotte) (Henderson & Ross) Real Estate 1320 Beacon h at Dorchester
" Wm A (Frances) blksmith h 10 Homer
" Wm D (Emily Ballard) phys B h 12 Druce
" Wm E (Evelyn) h 105 Salisbury rd
" Wm E (Millie) rem to B
" Wm F (Louise F) rem to Canton
" Wm G (Marion R) h 32 Kilsyth rd
" Wm H (Emily) janitor 97 Fuller h do
" Wm H sales bds 29 Bartlett cres
" Wm R tree expert bds 111 Harvard
" see Smyth
Smith-Peterson Marius (Hilda) rem to B
Smithers Gertrude A clk h 256 Aspinwall av
Smoot Marion D Mrs b 1477 Beacon
Smyth D Campbell (Alice G) phys B h 97 University rd
" James H (Prudence M) ins h 103 Colbourne cres
" Jane wid James laundress h 217 Wash
" Mary J music tchr 241 Boylston h do
" P Somers h 132 Pleasant
Smythe Frederick H broker bds 31 Harvard

ESTABLISHED 1880
JOHN A. WHITTEMORE'S SONS
Brookline Deliveries a specialty from our Back Bay Pocket
TELEPHONE—BACK BAY 1220
Executive Offices, 16 Belgrade Avenue, Boston 31 Telephone Parkway 2200
C-O-A-L

Sneath Herbert C (Dorothy M) banker h 25 Garrison rd
Snee Catherine Mrs h 20 Harvard pl
" John F bds 20 Harvard pl
" Mary E sales 13 Harvard bds 20 Harvard pl
Snell Cullen B (Katherine) h 74 Davis av
" Francis A student b 74 Davis av
" Margaret wid Wm C h 11 Waverly
Snider Benjamin (Annie L) real est B h 95 Carlton
" see Snyder
Snow Albert S (Frances M) Rear Admiral U S N h 12 Gorham av
" Clotilde K Mrs h 5 Park vale
" Daniel K (Clara) banker B h 195 Walnut
" Edith H tchr music pub schs bds 56 Thorndike
" Edward M Mrs h 1822 Beacon
" Elizabeth M Mrs drsmkr 1073 Beacon h do
" Frank A (Grace) contr B h 199 Dean rd
" Henry Curtis bds 195 Walnut
" Lydia J Mrs h 1090 Beacon
" Mabel E tchr bds 12 Gorham av
" Walter H grower bds 1073 Beacon
" Wm C (Alice M) rem to Newton
" Wm L (Carrie) tchr B H S h 1577 Beacon
" Wm M Mrs h 87 Gardner rd
Snowden Samuel (Mary J) mach h 25 Davis av
Snyder Barbara J bds 51 Harvard av
" Caroline h 7 Cameron
" Eleanor piano tchr b 1382 Beacon
" Frances bkpr bds 543 Newton
" George L (Mary E) buyer B h 705 Hammond
" Helen clk bds 543 Newton
" Julius (Rose) florist B h 106 Westbourne ter
" Thomas M chauf b 705 Hammond
" Wm (Mary K) lab h 543 Newton
" Wm jr student bds 543 Newton
" see Snider
Soar Earline I mlnr 1310 Beacon h at Rox
Soderstrom Henry M (Mary) sales h 189 Rawson rd
Sodigson Nathan sales b 302 Harvard
Sokol Max (Muriel) sales h 25 Beals
Solan Frances Mrs died Jan 9 1921
" Michael watchmn b 28 Oakland rd
" Thomas watchmn h 39 Oakland rd
Solomon Alexander clk bds 5 Park
" Annie wid Isaac h 5 Park
" Charles W bds 1748 Beacon
Solomon
" Harry G (Rena K) mgr h 37 Centre
" Jacob (Ida M) leather B h 81 Gibbs
" Lizette sec bds 16 Winslow rd
" Samuel (Jennie) mlnr h 16 Winslow rd
" Walter J leather bds 81 Gibbs
Somerset House Veronica O'Connor mgr 2 Harvard sq
Somerville Cora L maid bds 199 Babcock
Somes George H (Louise W) gro B h 18 Evans rd
" Mazie D bds 18 Evans rd
Sommerville Annie M wid Maxwell h 19 Fairbanks
Sondheim Arthur A lawyer B h 106 Thorndike
" Elias H ins bds 106 Thorndike
" Henry M sales bds 47 Vernon
" Philip J (Jessica R) lawyer B h 52 Vernon
Sonnabend Abraham M paper stock bds 41 Russell
" Hannah R bds 41 Russell
" Joseph (Esther) jeweler B h 41 Russell
" Lillian mlnr 1342 Beacon bds 41 Russell
Soren Helena h 109 Rawson rd
" Walter (Madeline H) lawyer B h 77 Salisbury rd
Soucy Alfred P (Mary A) h 80 Toxteth
" Eudore clk bds 80 Toxteth
Soul Alvin F student bds 9 Alton pl
" James (Alice) int decorator bds 22 Park drive
" S Eben (Josephine) store orders B h 9 Alton pl
Soule Augustus W (Marjorie) sales h 1070 Beacon
" Frederick W dry gds B h 40 Coolidge
" Helen L tchr Michael Driscoll sch h 40 Coolidge
" Helen M wid Wm H H h 40 Coolidge
" Horace H Mrs h 371 Walnut
" Louise F wid Charles C h 261 Walnut
" Lucy E clk h 79 Brook
" Mary E h 187 Walnut
Souls Helen L Mrs bds 1780 Beacon
" Wm H wool h 1780 Beacon
Southard Emily D Mrs sales bds 81 Marion
" Louis C (Nellie) lawyer B h 21 Francis

When you say
HENDERSON & ROSS
You think REAL ESTATE
1320 BEACON STREET : : BROOKLINE

Souther Clarence V (Gertrude M) pub h 145 Longwood av
" George A agt h 10 Marion ter
" G Frances student bds 145 Longwood av
" Robert F (Clara D) phys h 26 Hamilton rd
" Sarah I wid George h 10 Marion ter
Southgate Harriet K Mrs bds 9 Sewall av
Southwick Henry L (Jessie E) pres Emerson College B h 281 Tappan
" John L (Carolyn F) mgr h 208 Fuller
" Mildred actress bds 281 Tappan
" Ruth tchr bds 281 Tappan
Southworth Helen bds 207 Aspinwall av
" Madeleine bds 207 Aspinwall av
Souza Manuel (May) barber 227 Wash h 41 Boylston
Sowers Alfred (Helen C) autos bds 49 Alton pl
Spain Frederick (Margaret) mgr 32 Centre h do
Spalding Charles H died Dec 29 1921
" Elizabeth C bds 39 Garrison rd
" Elizabeth I Mrs h 39 Garrison rd
" Frederick M (Elsie) phys h 326 Tappan
" Grace M bds 39 Garrison rd
" Richard W (Ethel) mgr B h 16 Garrison rd
" see Spaulding
Spargo Elizabeth tchr Runkle sch h at Dor
Sparhawk Frances C authoress bds 12 Kent
Sparks S Elizabeth companion bds 1469 Beacon
" Thomas W janitor Town Hall bds 11 Holden
Sparrow Albert W (Grace H) dry gds B h 1140 Boylston
" Marjorie tchr bds 1140 Boylston
" Winfield (Marion) baker h 25 Davis av
Spaulding Abner C (Sarah J) h 9 Summit av
" Alice H tchr B H S bds 9 Summit av
" Henry Plympton (Margaret H) artist h 32 Salisbury rd
" Jane L wid Henry G h 9 Stetson
" Josephine S Mrs h 358 Tappan
" Margaret P h 32 Salisbury rd
" see Spalding
Speaker Jennie h 147 Winthrop rd
Speakman Ethel clk 1312 Beacon h at Allston
Spear Arthur P (Grace C) artist h 156 Winchester
" Julia B priv sec bds 162 Coolidge
" Louis M (Eliza S) phys B h 116 Winthrop rd
" Marion W Mrs h 71 Salisbury rd
Speare Frank P (Katherine V) h 179 Babcock
Spears Louise D clk bds 6 Flora
" Robert (Margaret) lab h 6 Flora
SPENCE GEO W CO Stained Glass 90 Canal Boston Tel Haymarket 1317 See page 31
" J Vida sec bds 162 Coolidge
Spencer Ada Lois bds 336 Wash
" Alice C bds 1888 Beacon
" Arthur W (Kate W) v-pres 1 Harvard h 55 Kenwood
" Caleb S (Annie M) autos h 1034 Commonwealth av
" Charles A W (Dora A W) pres-treas 1 Harvard h 336 Wash
" Edgar H agt Longwood sta B & A h at Faneuil
" Elizabeth R wid bds 1018 Beacon
" Frederick E (Helen) carp h 306 Wash
" James (Elizabeth) patternmkr h 22 Linden pl
" Platt R sales bds 1034 Commonwealth av
" Warren W C phys 1888 Beacon h do
Sperry G Harry (Catherine M) mgr h 10 Browne
Spidell Thomas I (Savina) janitor 1213 Beacon h do
Spiegel George E (Frances) clothing h 180 Rawson rd
Spielman Sally Mrs clk b 19 Searle av
Spillane Alice K sten bds 67 Beals
" James P treas B h 67 Beals
" James P jr sales bds 67 Beals
" Paul D theatre bds 67 Beals
" Walter A sales bds 67 Beals
Spinks Marcellus G (Carolyn C) col U S A h 147 Longwood av
Spinney Carl E student b 669 Wash
" D Frederick dentist 1330 Beacon h at Allston
" Harriet F wid George h 16 Park Drive ter
" Helen P bds 16 Park Drive ter
" Mary A clk h 16 Park Drive ter
Spitz Abraham P (Mirriam) bkpr h 15 Coolidge
" Edna state visitor bds 1455 Beacon
" Fannie wid Theodore P h 1455 Beacon
" Gertrude bds 1455 Beacon

ESTABLISHED 1847.
CITY LAUNDRY COMPANY
82-100 Lenox Street, Boston
Telephone Roxbury 283
Unexcelled Facilities for Laundry Work of Every Description

Spitz
" Irene C int decorator b 50 Thorndike
" Isaac D (Bertha C) drsmkr B h 50 Thorndike
" Julian tobacco bds 50 Thorndike
" Richard J ins agt b 50 Thorndike
" Theodore P student b 15 Coolidge
SPLENDID THE Thomas Plakias Pres Chrestus Mosscovelli Treas Restaurant 1360 Beacon Tel Brookline 54529
Spofford Charles M cons eng h 61 Colbourne cres
" Christine bds 61 Colbourne cres
" Harriet U wid John F bds 107 University rd
Spokesfield Grace L nurse bds 48 Harris
Spooner Arthur E (Pansy M) drftsmn rm 11 Town Hall h 15 Linden
Sprague Charles (Ellen) banker B h 32 Allerton
" Charles H (Jennie S) lawyer h 26 Webster
" Edwin L h 60 Harvard av
" Ellen bds 32 Allerton
" Lucius K h 60 Harvard av
" L M Mrs bds 22 Park drive
" Mary E wid George H h 27 Cypress pl
" Mary S Mrs h 2 Wellington ter
" Richard W bonds B bds 60 Harvard av
Spratt Charles A (Frances F) mgr h 98 Thorndike
Spring Fannie F tchr French sch h at Newton Centre
" Ida McI bds 72 Evans rd
" Marion S sec h 38 Linden
" Minnie R wid Charles F h 25 Beals
" Ophelia M mgr h 38 Linden
" Wm F h 3 Lennox Hall 1213 Beacon
Springer Jacob J clk 279 Harvard h at Dor
Sproul Gertrude F clk 1324 Beacon bds at Allston
" Harry L (Jessie M) int rev insp bds 96 Franklin
Sproules M Katherine h 83 Francis
Sprout Susie T tchr dom science pub schs bds 116 Winthrop rd
" Wm B (Margaret L) lawyer B h 86 Addington rd
" Wm B (Ruth A) real est bds 127 Winthrop rd
" Wm B jr student bds 86 Addington rd
Spunt Wm (Elizabeth) mfr h 92 Winthrop rd
Spurr Helen G bkpr b 37 Kilsyth rd
" Margaret S clk b 37 Kilsyth rd
" Russell (Mabel S) cashr h 37 Kilsyth rd
Squarebridge George H (Catherine) housemn h 1148 Boylston
Squarebrigs George B (Leah J) steel h 145 Kent
" Heath C (Florence N) sales h 219 Harvard
" Jennie C bds 9 Hyslop rd
" Wm D (Gertrude) dentist B h 9 Sewall av
Squire John P (Annie D) pork B h 70 Marshal
Stacey Annie F wid Wm H h 1070 Beacon
Stacho George (Susanne) shoe rpr 2 Pleasant h at S B
Stack Michael J (Ellen) lab h 14 Perry
Stacy Winifred M stitcher b 8 Elm
Stafford George T (Irene) instr h 86 Greenough
Staggs Wm L janitor 35 Westbourne ter h do
Stagikas Costas (Sarmanicte & Stagikas) 112 Wash bds 26 Boylston
" Nicholas student bds 26 Boylston
Staley Delbert M pres 391 Wash h 193 Strathmore rd
Stameris Arthur lunch 293 Cypress h 96 Franklin
Stanchlo Anthony chauf b 352 Wash
Standley Wm H capt U S N h 1 Strathmore rd
Stanfield Annie E bds 23 Searle av
" Harry S (Susan E) police h 41 Waverly
" Maria A wid Robert h 41 Waverly
" Robert A insp N E T & T Co bds 23 Searle av
" Robert J (Catherine) Comb B h 23 Searle av
" Wm J clk 528 Heath h at Newton
Stanford Jane A tel opr 39 Aspinwall av bds at Allston
Stanislaus Henry H (Gladys F) musician h 1862 Beacon
Stanley James N (Caroline Z) cutlery mfr h 757 Wash
" James P student bds 757 Wash
" Janet bds 757 Wash
" Minnie h 9 Kerrigan pl
" Raymond W (Constance) sales h 16 Parkman
" Vincent C (Florence) h 1100 Beacon

CALL MAIN 4382 120 Tremont St | SERVICE for BUYER, OWNER and BROKER REAL ESTATE BROKERS EXCHANGE Francis F. Whittier—Carl S. Whittier, Mgrs. | CALL BROOKLINE 8378 1318 Beacon St.

Stanley
" see Standley
Stanton Charles P (Marie R) iron wkr h 447 Wash
" Elizabeth A bds 447 Wash
" John E (Margaret E) h 1476 Beacon
" Margaret hkpr 63 Longwood av bds do
Stanwood Alice bds 173 Babcock
" Edward h 76 High
" Francis M bds 173 Babcock
" Herbert L sales 1324 Beacon h at Som
" Louie R bds 173 Babcock
" Louisa B wid Francis M h 173 Babcock
" Paul reporter bds 173 Babcock
" Richard R (Helen F) archt h 127 Freeman
Stanz Charles W auto washer bds 128 Boylston
Staples Albert D clk bds 23 Naples rd
" Elmer E (Anne) h 177 Winthrop rd
" Henry C (Flora) ins agt h 45 Verndale
" Henry O (Mary) clothing bds 1075 Beacon
" John N (Margaret I) v-pres B h 89 Mason ter
Stapleton Tobias chauf 105 Gardner rd
Starbird Charles E (Mattie M) student h 28 Mason ter
Starbuck Ella bds 1437 Beacon
Starita Armond N musician bds 21 Bartlett cres
" Gennaro (Aurora) prntr h 21 Bartlett cres
Stark Charles R jr (Dorothea B) major U S A h 41 Clark rd
" George bds 6 Stedman
" George M student bds 49 Harris
" Wm J (Minnie) antiques h 49 Harris
Starr Kenneth M (Ruth) sales h 283 Pond av
" Lucy P wid Richard D h 1359 Beacon
STATE MUTUAL LIFE ASSURANCE CO OF WORCESTER W G Williams Gen'l Agent 50 Congress Boston Tel Main 2989 See page 19
Stathopoulos Charles J chef bds 209 Wash
Station A, B F D 140 Wash
" B, B F D 340 Wash
" C, B F D 92 Monmouth n St Mary's
" D, B F D 796 Boylston
Station
" E, B F D 18 Devotion
" F, B F D 500 Heath
" G, B F D 665 Wash
Staunton David wool B h 96 Naples rd
" Wm E (Blanche M) wool h 88 Naples rd
Stavray Constantine (Aftolea) restr h 626 Wash
Stearns Abby C wid Charles A died Dec 31 1921
" Alice K bds 1199 Beacon
STEARNS A T LUMBER CO THE Frederick M Stearns President Henry B Barhan Treasurer Edward S Teney Manager 77 Summer Tel Main 3164 and 1 Sudbury Tel Haymarket 0578 Boston and 98 Taylor Neponset Tel Dorchester 1040 See page 22
STEARNS CHARLES H (Anna M) Chairman Board of Assessors rm 11 Town Hall h 265 Harvard
" Edith h 1199 Beacon
" Ethel wid Charles K h 1253 Beacon
" Frances G wid Richard H h 355 Buckminster rd
" Frank A (Ethel B) archt h 15 John
" Frederick M (Julia M) lumber B h 37 Circuit rd
" Georgia H bds 487 Wash
" Helen bds 29 University rd
" James P h 31 Pleasant
" James P 2d sales bds 43 Pleasant
" Richard H died May 21 1921
" Robert B (Emma O) v-pres B h 55 Norfolk rd
" Roland D (Beatrice A) lumber h 47 Crafts rd
" Rose G bds 355 Buckminster rd
" Wm B broker h 43 Pleasant
" Wm B jr student bds 43 Pleasant
" Wm H (Jessie E) real est h 25 Stearns rd
Stebbins Elizabeth M tchr Edward Devotion sch bds 1437 Beacon
Stedman Anne B bds 52 Upland rd
" Frederick C rem to Roslindale
" Henry R phys B and supt Bournewood Hospital h 52 Upland rd
" Mabel bds 52 Upland rd
Steele Emma F Mrs h 61 Park
" F R Carnegie (Lydia A) public acct B h 9 Hyslop rd
" George F (Mabel) elect eng B h 1056 Beacon
Steese Ellen E wid Edward h 105 Gardner rd

PIANOS *RENTING TUNING MOVING*
M. STEINERT & SONS *Steinert Hall, Beach 1330* *162 Boylston St. Boston*
VICTROLAS *VICTOR RECORDS SUPPLIES*

STEEVES WILFRED L (Martha J) Electrical Contractor and Dealer in Kitchen Goods 1361 Beacon Tel Brookline 695 h 24 Stedman See back cover and page 9
Stein Herbert L (Sophia) mgr B h 66 Summit av
Steinberg Leo D pharm 999 Beacon h at Mattapan
Steinert Louise wid Russell L h 194 St Paul
STEINERT M & SONS Pianos 162 Boylston Boston See left top lines and page 25
Steinfeldt Hannah wid Samuel bds 5 Fuller
Steinmann Minnie Mrs h 57 Kenwood
Steinmetz Spencer J (Emma G) mgr B h 31 Evans
Steitz Louis J (Charlotte P) purch agt h 147 Mason ter
STEPANIAN ZAREH Real Estate 1930a Beacon h 18 Sutherland rd Boston
Stephen Wm W (Louise N) h 32 Linden
Stephens Frank G buyer B bds 66 Columbia
" Karl C sales bds 66 Columbia
" Marita L china decorator 66 Columbia bds do
" Vannie A wid Wm A h 66 Columbia
" see Stevens
Stephenson George E (Louise D) asst treas h 65 St Mary's
" Wm R C (Sarah) leather h 50 Edge Hill rd
" see Stevenson
Stepner Samuel shoe rpr 14 Harvard h at B
Stern Arthur C (Aurelia) shoes h 128 Pleasant
" Bessie Mrs rem to Camb
" Doris h 93 Fuller
" Jacob L (Elsie) leather B h 3 Fuller
" Jerome K (Helen) supt h 36 Winchester
" Julius (Bertha) sales h 170 Thorndike
" Leo (Annie) dress mfr h 23 Osborne rd
" Louise bkpr 65 Kent bds at Som
" Wolf rem to Camb
Sternberg Arthur (Hattie) clothing h 138 Fuller
" Cecil bds 138 Fuller
" Hannah mlnr bds 138 Fuller
" Nina bds 138 Fuller
Sterne Frances Mrs h 58 Greenough
" Lisette bds 70 Columbia
" Louis (Janet B) sales h 70 Columbia
" Sydney L sales bds 70 Columbia
Stetson Ada F bds 1797 Beacon
" Annie W wid Wm A b 1079 Beacon
STETSON COAL CO THE Henry M Walker Pres F B Walker Treas and General Manager High Grade Coal 496 East First South Boston Tel South Boston 383 See top stencil
" John A h 1253 Beacon
" Marion h 1470 Beacon
Stevens Albert E (Blanche) mgr h 1 Clinton path
" Alexander plmbr 194 Wash b 175 do
" Alice A h 548 Heath
" Alice B h 6 Auburn cts
" Bella clk B bds 175 Wash
" Carl H rem to Attleboro
" Chester H (Catherine M) janitor h 18 Fuller
" Dearborn T clk 224 Wash b at B
" Edith bds 1011 Beacon
" Edith A sten h 20 Strathmore rd
" Elizabeth M bds 219 Clark rd
" Esther M clk 1324 Beacon bds 81 Pearl
" E Avery (Lillian) mgr h 90 Cypress
" Frank H sales h 54 Dwight
" Frank H (Caroline) treas B h 25 Alton pl
" Frank W tel opr bds 81 Pearl
" Gardner G (Marion G) treas B h 197 Rawson rd
" George C died Aug 11 1921
" Gertrude h 1501 Beacon
" Grace M bds 36 Davis av
" Harold L (Ethel S) mgr h 54 Stearns rd
" Hattie H wid George H h 11 Stetson
" Henry D student bds 8 Druce
" Hester L bds 54 Stearns rd
" Horace H (Edith K) at 24 Milk B h 1011 Beacon
" Inez C wid James h 219 Clark rd
" James W (Agnes) h 9 Summit av
" John E mech eng h 36 Davis av
" John N (Leala) broker h 40 Prescott
" Josephine cashr bds 1011 Beacon
" Lester F (Harriet) shoes B h 32 Manchester rd
" Lester F jr student bds 32 Manchester rd
" Louise A nurse bds 219 Clark rd

ESTABLISHED 1875
L. NICKERSON
AWNINGS, TENTS, COVERS, FLAGS, FLAGPOLES
173 STATE ST., cor. COMMERCIAL ST., BOSTON Tel.—Richmond 986

Stevens
" Margaret wid Alexander h 175 Wash
" Margaret J bds 175 Wash
" Mary A wid Frank W h 81 Pearl
" Mary E sten bds 81 Pearl
" Mary E h 548 Heath
" Ray (Ruth) clk bds 9 Linden
" Richard E (Alice H) musician h 54 Vernon
" Samuel W (Jeannett A) broker B h 8 Druce
" Sidney (Edith H) v-pres B h 1 Mason
" Willard H (Edith B) autos B h 10 Evans rd
" Wm O (Ada G) sales h 10 Beals
" Winifred L nurse 227 Summit av bds do
" see Stephens
Stevenson Eben J real est bds 1478 Beacon
" Edwin S (Maude M) auto rpr 81 Boylston h at Needham
" Frances G h 94 Upland rd
" Geoffrey (Lila) prod eng h 6 Hamilton rd
" Grace wid James h 1478 Beacon
" James S (Etta) chauf 117 Fisher av h 31 Station
" Lillian author bds 1478 Beacon
" Wm janitor bds 503 Wash
" see Stephenson
Steverman Benjamin J (Selina M) (Steverman & Gibbons) h 11 Glenland rd
STEVERMAN & GIBBONS (Benjamin J Steverman Alger E Gibbons) Electricians 264 Washington Tel Brookline 787 See page 9
Steward Archibald elect b 90 Highland rd
" Ernest J (Mary E) elect h 90 Highland rd
" Mary E bds 90 Highland rd
Stewart Albert W exp agt 32 Station h at Arlington
" Alice M tchr bds 155 Mason ter
" Charles R clk bds 6 Claflin rd
" Fred W student bds 22 Park drive
" George A (Lilla M) carp h 54 Kent
" George W musician h 81 Ivy
" Hazel V student b 18 Aspinwall av
" Helena F wid Edward J h 37 University rd
" Ida G Mrs h 1731 Beacon
" James (Margaret J) agt 221 Wash h 155 Mason ter
" James R (Ella) blksmith 75 Boylston h 93 Harvard

Stewart
" John J (Margaret K) chauf h 8 Rice
" Mabel M sten bds 155 Mason ter
" Martha J attendant Brookline Bath h 65 Walter av
" Maud h 18 Aspinwall av
" Minnie L wid Frank h 22 Park drive
" Nobel H chauf bds 18 Aspinwall av
" Ralph A (Mary G) lawyer B h 102 Dean rd
" Samuel (Una C) clk B h 306 Wash
" Theodore F bds 37 University rd
" Theresa E wid John A bds 110 Browne
" Wm E (Ethel) iron wkr h 10 Roberts
" Wm H (Minnie K) mgr h 6 Claflin rd
" see Stuart
Stickney Henry A (Mary) sec B h 87 Fuller
" Wm H (Alice) banker h 47 Salisbury rd
Stillings Bertha T Mrs sten bds 1077 Beacon
Stilphen Cornelius M roadmn bds 1027 Beacon
Stimpson Andrew J (Estella) tailor h 22 University rd
STIMPSON DONALD Director Henry W Savage Inc 10 State Boston h 60 Babcock
Stimson Anna A wid Edward h 1 Winchester
" Edna bds 1 Winchester
" Henry F (Dorothy) insecticides B h 356 Harvard
" Louise bds 1 Winchester
Stinson Alvah L (Margaret) lawyer h 146 Coolidge
" Julia C wid Wm nurse b 683 Wash
Stinton Bessie dom 328 St Paul
Stirling Margaret A W h 35 Addington rd
Stites Sara H tchr h 14 Park drive
Stitt George E (Sarah) lieut of police h 37 Elm
" Ida F wid Albert H h 29 Elm
" Wm J (Elizabeth) dep chief eng B F D 140 Wash h 27 Elm
Stocker Malcolm G rem to Hyde Park
Stocking Mary B tchr b 54 Auburn
Stockman Adelaide H sten 264 Wash bds 58 Aspinwall av
" Isabel C wid Vernon F h 58 Aspinwall av
" Sarah E student b 58 Aspinwall av

MACKEY & MEADE CO. HARDWARE PAINTS
HARVARD SQ. BROOKLINE, MASS., Tel Brookline 292

Stockton Edward (Theo) U S A b 1807 Beacon
Stockwell John A (Elinor R) dentist h 61 Greenough
Stoddard Arthur H dentist h 1894 Beacon
" Chester S (Mary E) banker B h 1120 Beacon
" C Lathrop (Mary H) author h 1768 Beacon
Stodder Frank F (Mattie) shoes h 28 Babcock
" Harriet B tchr h 72 Walnut
" Isabella B wid Henry F died Oct 28 1921
Stokell Anna G bkpr bds 11 Netherlands rd
" Charlotte L clk bds 11 Netherlands rd
" Margaret G drsmkr h 11 Netherlands rd
" Mary V student bds 11 Netherlands rd
Stokes Frances W Mrs h 1253 Beacon
Stoll C Frederick (Frelove H C) bkpr h 24 Hamilton rd
Stone Anna B wid Philip S h 21 Monmouth ct
" Arthur P (Sophia L) banker B h 316 St Paul
" Barbara student bds 149 Buckminster rd
" Bros (Louis and Nathaniel) men's furngs 1340 Beacon
" Charles H (Clara M) v-pres B h 59 Longwood av
" Charles H jr (Mary E) tchr B h 38 Webster
" Edwin D (Amy) mach bds 54 Linden pl
" Eveline E died May 23 1921
" Everett E (Fannie) h 1863 Beacon
" Florence F student bds 5 Fuller
" Galen L (Carrie) broker B h 149 Buckminster rd
" Joseph (Alice E) curtain mfr B h 43 Dwight
" Joseph W (Annie) dresses B h 5 Fuller
" J Nelson (Lillian) banker h 1681 Beacon
" Lila M nurse 227 Summit av b do
" Lillian E bkpr bds 5 Fuller
" Louis (Rosenberg & Stone) h at Dor
" Louis (Stone Bros) 1340 Beacon h at Chelsea
" Malcolm B (Marion) treas B h 79 Carlton
Stone
" Mary E tel opr 39 Aspinwall av bds at Rox
" Nathaniel (Stone Bros) 1340 Beacon h at Chelsea
" Perley A shoes b 58 Lancaster ter
" Robert E (Ada B) real est h 6 Norfolk rd
" Robert G (Bertha L) broker h 311 Clinton rd
" Sadie sten bds 5 Fuller
" Samuel H (Rebecca) dresses B b 5 Fuller
" Scott D (May Belle) wool h 1815 Beacon
" Sibyl Kent bds 21 Monmouth ct
" Virginia bds 316 St Paul
" Wm P carriages h 1811 Beacon
Stonehouse Wm G (Geneva M) furn mover 9 Linden h do
Stoneman David (Annie) lawyer B h 1037 Beacon
" E Harold student bds 1037 Beacon
" John H pntr 296 Harvard h 15 Hurd rd
" Katherine C h 14 Wellman
Storck Bertha bds 34 Webster
Storer Ethel B Mrs drsmkr h 10 Foster
" Howard E linemn 1318 Beacon h at Rox
Storey Charles M (Susan J) lawyer B h 130 Warren
" Marianna T h 175 Walnut
" Susan T h 175 Walnut
Storrow Charles (Agnes) h 112 High
Story Fred W (Dolly W) asst to pres 50 Oliver B h 97 Marion
Stout Margaret J (M J Stout Co) 1009a Beacon h at B
" M J Co (Margaret J Stout) variety 1009a Beacon
Stover Clyde N student bds 26 Linden pl
Stowe Florence h 11 Verndale
Stowell Christopher J pntr 37 Webster h at Som
" Florence wid Henry B h 1101 Beacon
Strail Henry B teller 1341 Beacon h at Stoneham
Strain Albert A clk bds 144 Cypress
" Alexander (Hannah) janitor h 144 Cypress
" Alexander (Mary) pntr 84 Harvard h 92 Brookline av
" Alice cashr bds 49 Clark rd
" Anna wid Wm h 35½ Harvard
" Annie E wid Joseph h 75 Brook
" Charles (Annie) fore h 49 Clark rd

MASSACHUSETTS WHARF COAL CO.
General Office: **30 KILBY STREET, BOSTON, Tel. Main 4750**
Distributing Pocket for Brookline, 280 Cambridge St., Allston, Tel. Brighton 62

Strain
" Francis J sales bds 49 Clark rd
" F Gladys bkpr 41 Marion bds 75 Brook
" Jeannette R sec bds 75 Brook
" Joseph F, B F D bds 144 Cypress
" Lilian R acct bds 75 Brook
" Mary E designer bds 49 Clark rd
" Maude H student bds 144 Cypress
" Norman chauf bds 144 Cypress
Straine Agnes clk bds 7 Leverett
" Frederick clk bds 7 Leverett
" Mabel tel opr bds 7 Leverett
" Wm (Agnes) driver h 7 Leverett
Strammer Gothfried (Mertie M) pianos B h 40 Kenwood
" Myron A dentist bds 40 Kenwood
Stranahan Joseph (Margaret) capt Comb F h 380 Wash
" M Elizabeth Mrs h 1514 Beacon
Strasser Eustache (Maria) bds 40 Green
Strater Francis A h 50 Sumner rd
" Theodore G jr h 3 Englewood av
Stratton Charles (Gertrude F) teller h 77 Highland rd
" Frank W (Virginia B) auditor h 9 Wellman
Strauss Aaron L (Bessie) rem to Newton
" Isaac M (Clara) real est B h 1482 Beacon
" Leon (Irene C) dry gds h 16 Prescott
" Samuel clothing bds 1455 Beacon
Strealitz Harry driver 696 Wash h at B
Street Frances G bds 12 Marshal
" Frank H (Mabelle L) mech eng bds 69 Summit av
" George E clk bds 12 Marshal
" Gerald G E (Emma L) real est B h 12 Marshal
Strickland Francis L (Antoinette B) prof h 243 Mason ter
" Sidney T (Elsie) archt B h 43 Hedge rd
Strom Algot A (Hulda) blksmith h 37½ Harvard
Stronach Helen M wid Bromer h 12 Homer
Strong Jack (Olive) sales h 39 Harvard av
" John J bds 1680 Beacon
Stronge Leah M Mrs h 24 University rd
" Mildred receiving teller 160 Wash bds 24 University rd
" Roger W sales b 24 University rd
Stroup Earl C (Virginia) sales h 185 Winthrop rd
" Rosalie B h 1731 Beacon
Strout Leon B photo b 1382 Beacon
Stuart Catherine wid John A h 237 Wash
" Charles H (Grace M) druggist B h 1012 Beacon
" Charles H (Mary J) real est h 237 Harvard
" David H rem to Camb
" Jane wid Thomas h 123 Brook
" Lillian bds 16 Stedman
" Mary dom 45 Powell
" Sidney E (Bertha A) sales h 803 Wash
" see Stewart
Stucker Mina student b 1053 Beacon
Stull Kate W wid bds 82 Thorndike
Stumpf Marion Mrs died Mar 1921
" Mary M h 1493 Beacon
Sturgis Arthur (Emily D) rem to Wash D C
" Cyrus C h 54 Dwight
" Russell Mrs h 58 Euston
Sturtevant Edward L (May L E) broker h 322 Tappan
" Lauretta L wid Henry L h 316 Harvard
Stutson Thomas E fancy gds B h 1731 Beacon
Styffe John student b 34 Garrison rd
" Nellie Mrs h 34 Garrison rd
" Stephen J buyer h 34 Garrison rd
Subelsky Bernard h 14 Park drive
Sugerman Benjamin H pres B h 38 Stedman
" Jessie R bds 38 Stedman
" Solomon M (Lillie H) treas B h 38 Stedman
Sughrue Dennis F (Anna) chauf h 62 Chestnut
Sugrue Lillian M sten 1372 Beacon bds at Allston
Sullivan Agnes C tel opr 39 Aspinwall av bds 20 High
" Aileen H jr tel supervisor 39 Aspinwall av bds at Brighton
" Alice bkpr bds 275 Pond av
" Annie T shoewkr bds 12 White pl
" Arthur driver 218 Wash bds 51 White pl
" Bridget maid 230 Buckminster rd
" Bridget wid John h 143 Wash
" Bros (Patrick A and Thomas F) garage 120 Boylston
" Catherine wid Jeremiah bds 58 Aspinwall av
" Catherine T wid h 14 Morss av
" Cornelius (Sarah) lab h 69 Pearl

GREGORY & BROWN CO.
INTERIOR DECORATORS
Tel. Fort Hill 526
6 Hamilton Place Boston, Mass.
Paperhangings and Fabrics, Draperies, Upholstering, Furniture, Carpets, Painting and Decorating.
Opposite Park St., Church

Sullivan
" Cornelius J clk bds 14 White pl
" Crato P sales bds 25 Bowker
" Daniel A (Isabel M) treas B h 1774 Beacon
" Daniel J sales bds 177 Naples rd
" Dennis (Mary A) lab h 55 Brook
" Dennis S clk bds 55 Brook
" D Richard bkpr 324 Wash h at Dedham
" Edward J shoemkr 167 Wash h 311 Boylston
" Edward J jr (Agnes) police h 31 Perry
" Edward P sales bds 6 Rice
" Elizabeth M check teller Brookline Trust Co 1341 Beacon h at B
" Ellen wid Dennis h 25 Villa la
" Ellen wid James died Oct 28 1921
" Ernest A clk 1318 Beacon h at Dor
" Eugene J (Mildred C) lawyer h 1018 Commonwealth av
" Florence died Jan 31 1921
" Francis J (Nellie) gardener h 334 Clyde
" Francis M (Margaret G) car insp h 7 Roberts
" Frank A (Ethel M) sales h 86 Browne
" George L confr 20 Harvard
" George S barber 1353a Beacon h at B
" Harold F driver bds 334 Clyde
" Helen F sten bds 1 Brook
" Jennie bds 108 Brookline av
" Jeremiah lab bds 1 Kendall pl
" John auto mech 649 Wash h at Camb
" John F (18 Russell) rem to B
" John F (Catherine L) (Sullivan & Frawley) h 51 White pl
" John J carrier P O 47 h 58 Aspinwall av
" John J (Della B) firemn h 90 Kent
" John J (Catherine T) police h 759 Boylston
" Joseph J (Agnes T) fore h 100 Chestnut
" Julia C bds 92 Harvard av
" Katherine clk bds 69 Pearl
" Katherine nurse maid 295 Clinton rd
" Katherine L bkpr bds 42 Brook
" Lillian M tel opr bds 163 Pond av
" Mabel tel opr bds 31 Perry
" Madeline A tel opr 39 Aspinwall av bds 43 Brington rd
" Mae nurse bds 1 Auburn cts
" Margaret head nurse 300 South b do
" Marie T sten bds 28 Winslow rd

Sullivan
" Martin E real est bds 143 Wash
" Mary laundry wkr bds 6 Rice
" Mary shoewkr bds 12 White pl
" Mary bds 1815 Beacon
" Mary wid Cornelius h 12 White pl
" Mary wid Peter h 94 Brookline av
" Mary A sten 9 Boylston bds at Allston
" Mary A tel opr 39 Aspinwall av bds 55 Brook
" Mary E bds 58 Aspinwall av
" Mary E tel opr 39 Aspinwall av bds at Rox
" Mary H Mrs h 28 Winslow rd
" Mary L sten bds 1 Brook
" Mary L wid John h 1064 Beacon
" Melvina wid h 275 Pond av
" Michael A (Julia) h 1755 Beacon
" Michael A (Mary M) rem to Brighton
" Michael J (Isabella) coachmn h 11 Leverett
" Mortimer (Mary J) mach h 7 Perry
" Mortimer mgr 163 Wash h at Rox
" Nellie opr bds 94 Brookline av
" Patrick mech bds 352 Wash
" Patrick A (Ellen) (Sullivan Bros) h 60 Chestnut
" Patrick J (Helen J) driver h 7 Cameron
" Patrick S (Ellen) gardener 531 Boylston h do
" Roger T exp B h 43 Brington rd
" Roger W clk 113 Wash bds 61 Franklin
" Sabina wid Daniel drsmkr bds 27 Babcock
" Sylvester J sales bds 531 Boylston
" Thomas A (Ellen) clk h 20 High
" Thomas E (Agnes) town emp h 6 Rice
" Thomas F (Sullivan Bros) h 66 Jamaica rd
" T Robert (E Lillian) ins h 20 Littell rd
" Wm judge Municipal Court h 9 Claflin rd
" Wm (Josephine) bds 12 Kent
" Wm A (Mary E) supt h 112 Columbia
" Wm F (Annie A) cond B & A h 1 Brook
" Wm H (Margaret G) driver h 221 Wash
" Wm J pres B h 41 Winslow rd
" Wm P (Helen) wool B h 73 Longwood av

THOMAS' FISH MARKET Inc.
PURVEYORS OF FINE SEA FOOD
We are direct Receivers
714 Washington St. PHONE SERVICE 6000-6400-4168 Brookline, Mass.

Sullivan
" & Frawley (John F Sullivan and Patrick J Frawley) pntrs 51 White pl
Summer Israel (Sarah) tailor 1274 Boylston h do
Summerfield Abraham (Mattie) tailor h 1857 Beacon
" Max H dentist bds 1857 Beacon
Summers Augustus M (Beatrice L) prntr B h 690 Wash
" George F (Elena) purch agt h 208 Winthrop rd
" H Mortimer prntr bds 690 Wash
" James lab bds 142 Boylston
" J Vinton sales bds 690 Wash
" Robert L (Willu) shoe mfr h 1514 Beacon
" Wm H clk 718 Wash bds 690 do
Summit Hospital Bessie Zelekowitch supt 72 Summit av
Sumner Alice P bds 1471 Beacon
" Emma wid Franklin H bds 115 Walnut
" George S (Alice P) h 1471 Beacon
" Herbert R (Grace W) carrier P O 46 h 94 University rd
" Philip H sales bds 1471 Beacon
" Samuel S (Freida) h 1070 Beacon
Sundell Olivia wid Philip died Jan 17 1921
" Wm B P student bds 37 Harris
SUNDELL WILLIAM (Sadie E) Painter and Paper Hanger 84 Harvard Tel Brookline 367-W h 37 Harris Tel Brookline 367-R
Sunshine Laundry (Mary A and Grace G White) 8 Flora
Surrey The apts 16 Strathmore rd
Sussman Raphael (Frances) bowling h 50 Russell
Sutcliffe Waldo F acct bds 179 Davis av
Suter Charles R (Martha P) h 116 Warren
" Elizabeth C bds 116 Warren
" Grace D bds 116 Warren
" Martha W bds 116 Warren
" Mary F bds 116 Warren
Sutherland Alexander (Mary) chauf h 185 Pond av
" Alexander (Elizabeth) mason h 4 Elm
" Alexander D instr bds 4 Elm
" Alexander R (Minerva) mach h 2 Flora
" Annie J wid John h 7 Babcock
" C Hale instr M I T bds 27 Elm
" Eliza H wid Wm bds 233 Harvard
" Elizabeth h 636 Wash

Sutherland
" Ira A (Annie) sales h 27 Elm
" John G acct bds 199 St Paul
" Kathryn swimming instr Brookline Pub Baths bds 4 Elm
" Margaret A tchr bds 27 Elm
" Robert (Catherine L) gardener h 7 Mulford
" Wm E (Priscilla) autos B h 58 Greenough
Sutker Solomon h 90 Browne
Sutton Lindley R (Margaret T) sales h 76 Parkman
Swadkins Mabel F h 10 Browne
Swain Clarence G (Marie) lawyer B bds 179 Davis av
" Edward H rem to Lynn
" Emma E wid John F h 45 Auburn
" George F (Mary R) consulting eng h 1574 Beacon
" Walter E (Lida) sales 10 Harvard sq bds 23 Aspinwall av
Swan Alton P (Mignon) cement h 201 Winthrop rd
" A Frances bds 18 Browne
" Carroll J (Mabel) adv B h 1808 Beacon
" Edward W (Cora E) asst mgr B h 195 Winthrop rd
" Ellen A M wid Thomas F h 18 Browne
" Helen G wid Wm W h 220 Walnut
" Laura P wid Robert T h 1015 Beacon
" Margaret J bds 18 Browne
" Thomas (Margaret) h 246 Cypress
Swanson Charles auto rpr bds 8 Harvard sq
" Engeborgh maid 88 Druce
SWANSON GUSTAF F (Olga) (Swanson & Clauson) 554 Heath h 546 do
" Hannah cook 214 Buckminster rd
" Lillian M bkpr b 216 Winchester
" Victor (Hattie C) contr h 216 Winchester
" Wm L h 16 High
SWANSON & CLAUSON (Gustaf F Swanson and Harvey G Clauson) Automobile Repairers 554 Heath See back cover
Swarts Grace O sec h 49 Gorham av
" Ida M hkpr bds 49 Gorham av
" Maggie F wid George W bds 49 Gorham av
Swartwout Armstrong Mrs h 55 Addington rd
" Satterlee bds 55 Addington rd

MARKET TRUST COMPANY
309 WASHINGTON ST. 136 BRIGHTON AVE.
Brighton Allston

Swartz Harris (Bessie) real est h 66 Centre
" Harry (Molly) photo h 130 Fuller
" Jacob (Melanie B) cigars h 68 Centre
" Mark A bds 66 Centre
" Tillescintz bkpr bds 130 Fuller
Swasey John paper b 138 Harvard
Sweeney Alice M cook 401 Walnut
" Andrew L (Carrie) clk h 48 Morss av
" Anna T wid John b 8 Jamaica rd
" Annie charwoman h 95 Pearl
" Annie wid Thomas h 92 Brookline av
" Annie A cook 49 Garrison rd
" Annie L clk bds 92 Brookline av
" Catherine seam b 92 Brookline av
" Dennis J lab bds 57 Walter av
" Ellen h 56 Ackers av
" James (Margaret) clk P O B h 133 Boylston
" Joseph T (Mary) janitor 12 High h do
" Martha L nurse b 9 E Milton rd
" Mary G opr bds 92 Brookline av
" Walter C (Anne E) col U S A h 17 Fairbanks
" Wm (Ethel L) chauf h 11 Hurd rd
" Wm lab bds 2 Franklin ct
" Wm T clk bds 11 Hurd rd
Sweeny James F (Mary H) plumbing supplies h 81 Ivy
" Josephine chemist bds 38 Harrison
" J Frederick jr clk bds 81 Ivy
" Harriet L bds 81 Ivy
Sweet Annie C wid Walter H h 12 Marshal
" Edna M sten bds 1006 Beacon
" Homer N acct h 1731 Beacon
" Minnie A h 108 Winthrop rd
" Nanna bds 12 Marshal
" Samuel pntr 296 Harvard h at Rox
Sweetland Edward R clergymn rem to Quincy
" Martha S Mrs died Feb 28 1921
" Mary social wkr rem to Quincy
Sweetman Richard (Frances) chauf h 55 Reservoir rd
Sweetser Albert (Lillian B) shoe mfr h 5 Winchester
" Clara M bds 51 Gorham av
" Frank E jr (Ethel) lawyer B h 85 Cottage
" Homer L (Mary) industrial eng h 15 Hedge rd
" John A (Violet S) asst treas h 15 Goddard av
" Lillian V bds 5 Winchester
Sweetser
" Susan wid Frank E died July 26 1921
Sweigman Samuel (Esther) shoemkr 1350 Beacon h at B
Swensen Henry A plmbr 31 Harvard h at Stoneham
" Jane wid Henry clk b 18 Tabor pl
Swenson Anna M bds 64 Spooner rd
" Bertha M bds 64 Spooner rd
" Chester Mons clk b 64 Spooner rd
" Emma B bds 64 Spooner rd
" Jennie A E h 64 Spooner rd
Swett Annie F matron 39 Aspinwall av h at Rox
" Charles C (Grace M) sales mgr h 49 Winchester
" Louis janitor Pierce sch h 88 Brook
" Lucia G h 71 Upland rd
" Mary C h 71 Upland rd
" Wm L bds 71 Upland rd
Swicegood Harry L student bds 22 Strathmore rd
" S Preston (Florence R) naval stores h 22 Strathmore rd
" S Preston jr student bds 22 Strathmore rd
Swift Ada F sten bds 61 Pleasant
" Angus V A construction h 112 Winthrop rd
" Dorothy C typist bds 61 Pleasant
" Edward H (Gladys B) sales h 65 Westbourne ter
" Elizabeth B h 110 Middlesex rd
" Frank N (Hattie B) bank clk h 61 Pleasant
" John B jr (Anna G) phys B h 5 Circuit rd
" Sarah A bds 19 Columbia
Swigger Wm R (Lois L) chauf h 136 Woodland rd
Switzer Karl W h 1870 Beacon
Sykes Margaret F died June 25 1921
Sylvester Annie E wid John W died Dec 22 1921
" Dana S (Fanny C) dean h 40 Claflin rd
" Emily E h 1905 Beacon
" George F (Alice) mech 66 Wash h 31 River rd
" Herbert R (Marion) clk B h 41 Winthrop rd
" Maria W h 1905 Beacon
" Ruthetta M h 1905 Beacon
Syme Wm M (Elizabeth B) eng h 213 Winchester
Symonds Lucy H h 86 Greenough
" see Simonds and Simons
Taber Granville J (Hattie) sales h 685 Hammond

WILLIAM E. McCOY & CO.
Real Estate and Insurance
451-452 Old South Bldg., Boston Tels. Congress 5035 and 962

Tabor Susan nurse 300 South b do
Taff Agnes bds 58 Manchester rd
" Imelda bds 58 Manchester rd
" Marie bds 58 Manchester rd
" Wm W (Agnes E) h 58 Manchester rd
Taft Dorothy tchr Practical Arts sch bds 336 Wash
" Edward A lawyer bds 191 Clyde
" Elizabeth K J gen sec Brookline Friendly Soc 12 High h 12 Park
" Ellen M wid Alonzo P died Mar 20 1921
" Mary E wid Stephen S h 9 Griggs ter
" Wm student bds 12 Park
" Wm K (Jessie W) starter B E Ry Cypress st sta h 203 High
Taggard Henry (Mary) broker h 42 Garrison rd
" Henry P clk bds 42 Garrison rd
Taggart James (Mary S) sales B h 14 Edwin
Taggert George W (Martha K) mgr h 192 Fuller
" Helen M clk bds 192 Fuller
Taglino Aniello A (Annie) variety 1266 Boylston h do
Taintor Addison R (Bessie R) sales B h 73 Verndale
Tait George C Mrs h 1657 Beacon
" James lab bds 10 E Milton rd
" see Tate
Taitel Samuel (Pauline) tailor 24 Walnut h at B
Talbot Charles R (Nellie E) treas B h 270 Buckminster rd
" Edward L bds 55 Davis av
" Florence D Mrs died Mar 15 1921
" Fritz B (Beatrice) phys B h 100 Cottage Farm rd
" George N pres B h 131 Sewall av
" Katherine bds 14 Stearns rd
" Max L (Kate M) clo B h 25 John
" Robert A (Elizabeth L) clo B h 34 Garrison rd
" Thomas P (Mabel F) clothier h 14 Stearns rd
Tallman Elizabeth h 1870 Beacon
Talmanson Julius (Fannie) hdw 204 Wash h 202 do
Tamke Henry J tree expert bds 111 Harvard
Tamworth The apts 1386 Beacon
Tannenholz Harry L (Anne) sales h 49 St Mary's
" Seymour L sales bds 49 St Mary's
Tanner Abram A (Florence) mgr h 219 Harvard
" Arthur housemn 300 South bds do
Taplin George C bds 340 Harvard
" George C jr died Nov 22 1921
" Grace B wid George C h 340 Harvard
Tappan Mary S h 29 Edge Hill rd
" Grocery Co (Gaspar B Gasparian) 1705 Beacon
Tapper Charles A h 1822 Beacon
" David (Mary) tailor h 546 Heath
Tarbell Mary H wid Evarts bds 75 Stearns rd
Tarkington Margaret wid Albert J bds 258 Walnut
Tarlin Victor H (Goldie B) h 24 Claflin rd
Tarplin Jacob (Hannah) real est h 78 Thorndike
Tarpy Michael J (Catherine M) police h 105 Franklin
Tarrant David J garage bds 10 Tabor pl
" Harry J farmer bds 10 Tabor pl
" John (Bridget) lab h 10 Tabor pl
Tate James C (Mabel) sales B h 5 Regent cir
" Margaret wid Wm nurse h 41 Harvard
" see Tait
Tatro Charles A (Rose) meatctr 10 Harvard sq h 9 Webster pl
Tattan Alice E clk 1298 Beacon bds 40 Webster
" Jasper (Alice E) janitor h 40 Webster
Taube Helen maid 233 Buckminster rd
Taussig Alfred J (Gene S) woolen mfr h 6 Hamilton rd
" Felix died Jan 30 1921
" Felix jr student bds 3 Powell
" Francis wid Felix h 3 Powell
Tay Wm M (Mary W) dry gds h 11 Linden pl
Taylor Ann M wid Washington I h 294 Walnut
" Anna M h 29 Elm
" Arnet (Margaret) contr h 32 Claflin rd
" Bessie R manicurist b 50 Kenwood
" Cecil B (Margaret) auditor B h 162 Babcock
" Charles H (Ethel) prin Edward Devotion sch h 164 Winthrop rd
" Dorothy bds 163 Tappan
" Emily M priv sec b 12 Glenland rd
" Flora A wid Edwin W h 11 Wellman
" Florence S Mrs h 299 Tappan
" Frances M student bds 34 Manchester rd

FREDERICK A. LEAVITT & HENRY A. BURNHAM
REAL ESTATE INSURANCE MORTGAGES
34 Walnut St., Village Square Tels.—Brookline 3030 or 3131

Taylor
" Frank T (Nellie) dentist B h 34 Manchester rd
" George W eng B W W low service sta h at Rox
" G Herbert (Freida A) mgr h 40 Green
" Harold J (Sadie G) lawyer h 299 Tappan
" Harold S prov bds 11 Wellman
" Harry W (Grace S) sales mgr B h 90 Naples rd
" Helen A bds 516 Harvard
" Helen L rem to B
" Henry L (Gladys S) civ eng B h 6 Beals
" Henry M (Jennie E) real est h 163 Tappan
" Horace (Constance) tchr h 3 Netherlands rd
" Isabella Mrs h 176 Winthrop rd
" Isabelle clk bds 229 High
" John F (Delia F) pntr 12 Glenland rd h do
" John R editor h 29 Thorndike
" Josephine maid 686 Chestnut Hill av
" Josephine S Mrs tchr Lawrence sch h at Dor
" Katherine student bds 32 Claflin rd
" Lucian E (Jennie C) cataloguer h 5 Auburn cts
" Lucy D tchr bds 171 Harvard
" Malcolm (Louisa R) clergymn h 167 Salisbury rd
" Margaret bds 294 Walnut
" Margaret wid Henry J died Mar 7 1921
" Mary bds 294 Walnut
" Melvin (Lucy B) sales h 188 Mason ter
" Moseley (Emily P) journalist h 225 South
" Paul civ eng bds 1053 Beacon
" Richard P sales bds 32 Claflin rd
" Robert W pntr b 12 Glenland rd
" Ruth bds 32 Claflin rd
" Samuel H (Lena) meatctr h 31 Station
" Simeon (Lisetta) sales B h 88 Columbia
" Stephen G bds 29 Elm
" Thomas L clk bds 92 Toxteth
" Thomas W (Mary) Ladder 2 h 177 Pond av
" Thomas W teller b 12 Glenland rd
" Walter Campbell h 176 Winthrop rd
" Wm A baker 137 Wash h at B
" Wm C (Hattie) butter 131 Wash h 104 Walnut

Taylor
" Wm E (Ada) sales h 164 Thorndike
" Wm H (Anna C) hosiery h 70 Coolidge
" Wm L (Eva) rem to Winthrop
Teel Benjamin F (Teel's Band & Orchestra) h 196 St Paul
Teel's Band & Orchestra Benjamin F Teel 196 St Paul
Teele Arthur P (Winifred) lawyer B h 89 Marion
Tehan Alice F tchr bds 1618 Beacon
" Margaret E Mrs h 1618 Beacon
" Teresa A tchr bds 1618 Beacon
Telfer Mary G wid Wm h 29 University rd
Telles Charles B (Maud S) express bds 200 Kent
Temby Henry B (Agnes T) h 29 Park
Temple John E bds 60 Windsor rd
Tench Wm C (Loretto R) sales h 219 Fuller
Tenney Allan G (Katherine F) tchr h 82 Walnut
" Mary T tchr bds 58 Greenough
Tenthorey Lucie tchr 33 Alton pl b do
Terhune Wm L (Nellie) h 73 Longwood av
Terry Ruth E sten bds 160 Aspinwall av
Terzis Wm (Mary) fruit h 640 Wash
Teter Alfred R broker b 1651 Beacon
Tetlow Elizabeth wid John h 21 Cumberland av
" Elsie H tchr b 21 Cumberland av
Thatcher Betty sten bds 21 Dwight
" Catherine bds 21 Dwight
" Emily F sten bds 257 Warren
" John G student bds 257 Warren
" Margaret A clk bds 257 Warren
" Thomas W (Josephine) h 21 Dwight
" Wm (Delia) supt 257 Warren h do
Thaxter Charlotte Mrs h 16 Winchester
Thayer Carl student b 30 Stearns rd
" Edward K (Susan M) h 119 Park
" Elisha N (Mildred D) iron h 9 Corey rd
" Ella S wid George h 336 Tappan
" Fannie A Mrs bds 1110 Beacon
" Fannie M wid Elmer A h 37 Harvard av
" Frank B (Frances B) cotton B bds 1067 Beacon
" George A (Ella S) h 336 Tappan
" Harry B (Louise) rem to Waban
" Helen M asst at Pub Lib bds 37 Harvard av

W. H. RUSSELL GOUDEY PLUMBING AND HEATING
Stoves, Furnaces, Ranges
31 Harvard St., Brookline, Mass. *Tel. Brookline 800*

Thayer
" Ida T rem to Camb
" Mary J died Feb 14 1921
" Phillip H h 131 Freeman
" Robert F student b 30 Stearns rd
" Wm H (Lucy R) steam heating B h 30 Stearns rd
Theilbauld Emma maid 315 Newton bds do
Theise Simon (Jeanette) furn B h 60 Naples rd
Theophiles James J gro 1625 Beacon h at E B
" Peter J (Theophiles & Co) bds 611 Wash
" Speros (Georgia) confr h 1523 Beacon
" & Co (Thomas Psihoyos, Peter J Theophiles) fruit 1603 Beacon
Theorin Emily C wid Gustaf bds 26 Jamaica rd
Thibodeau Wm A (Anna O) lawyer B h 3 Alton pl
Thielscher Ernest H (L Josephine) master mech h 43 Thorndike
" Mildred I sten bds 43 Thorndike
Thiffault Wm J (Zoa) chauf h 48 Walter av
Thing Annie E wid Samuel B h 40 Babcock
Thomas Anna A wid Josiah A h 227 Babcock
" Anna E h 217 Babcock
THOMAS ARTHUR E Manager Beacon Electric Co 370 Harvard Tel Brookline 2240 h do
" Charles F W (Elsie H) clk P O 47 h 104 Westbourne ter
THOMAS CLEMENT G Treasurer Thomas' Fish Market Inc 714 Washington h 212 Clark rd
" Ebion F clk 714 Wash bds 212 Clark rd
" Emeline wid Patrick b 17 Thayer pl
THOMAS' FISH MARKET INC 714 Washington Tels Brookline 6000-6400-4168 See right top lines and page 11
" Genevieve bds 662 Wash
" Henry H student b 185 Winthrop rd
" H Trumbull Mrs h 1213 Beacon
" Jack V h 662 Wash
" James H piano tuner b 16 Davis av
" Marian M tchr Edward Devotion sch bds at B
" Marie wid Felix h 212 Clark rd
" Mary E Mrs bds 69 Babcock
" Michael M (Mary F) tool mkr h 276a Cypress
" Ralph P h 15 William

Thomas
" Regina nurse bds 212 Clark rd
" Rosemary bds 662 Wash
" Ruen Mrs h 23 Auburn
" Trumbull Mrs h 6 Gordon Hall 1213 Beacon
Thomason A VanAllen clk bds 122 Park
" Robert G student bds 122 Park
Thompson Agnes wid Andrew h 227 Wash
" Albert M (Lizzie M) hostler h 39 School
" Albert M jr student bds 39 School
" Albert T died July 25 1921
" Andrew died Feb 24 1921
" Andrew P (Ruth E) chauf h 70 Chestnut
" Archibald chauf b 1160 Boylston
" August E sporting gds bds 50 Stedman
" Celia clk bds 1160 Boylston
" Clara A wid Edmond F bds 16 Warwick rd
" Claramond vocalist bds 219 Harvard
" Earle A student bds 39 School
" Edwin E (Christina) driver h 1160 Boylston
" Elizabeth C sec h 219 Harvard
" Ellen wid John h 35 Brookline av
" Elsie nurse bds 48 Kent
" Emma bds 24 University rd
" Emma wid Wm R bds 20 Elm
" Ernest A (Florence) lawyer h 58 Marshal
" Frank O (Mary A C) coal h 25 Columbia
" Frederick G student b 227 Aspinwall av
" George W (Christina) carp 55 White pl h 13 Perry
" Harry plmbr bds 57 Waverly
" Isabella seam bds 13 Perry
" James (Annie) janitor bds 1038 Beacon
" James E student b 25 Harvard av
" James G (Emma J) sch attendance officer rm 12 Town Hall h 25 Harvard av
" John F died Feb 12 1921
" John G (Isabelle) police h 15 Perry
" John H (Rosamond) eng h 175 Rawson rd
" John W (Lola M) produce 364 Boylston h at Dor
" Lawrence E auto rpr 30 Cameron h at Wilmington

GEORGE W. JOHNSTON
REAL ESTATE 1299 BEACON ST.
TELEPHONE 2190

Thompson
" Margaret student bds 35 Brookline av
" Margaret tel opr 39 Aspinwall av bds at Rox
" Margaret N wid Thomas bds 21 Green
" Marietta F wid John F h 24 University rd
" Mark (Catherine) fore h 609 Hammond
" Marshall P (Clara C) lawyer h 207 Aspinwall av
" Mary student bds 33 Brookline av
" Mary C bds 43 Druce
" Mary J tel opr 39 Aspinwall av bds at Rox
" Maurice deK (Lillian) prof M I T h 12 Fairmount
" Nelson C uphol 262 Wash h 17 Davis av
" Peter H (Katherine M) phys h 43 Babcock
" Ralph E (Emily) supt B h 428 Warren
" Robert H (Louise C) sales mgr h 14 Marion ter
" Robert L janitor 1324 Beacon h at B
" Thomas F (Mary) pntr h 40 Kent
THOMPSON WM M (Eleanor J) Prop Brookline Machine Works 250 Cypress h 16 Roberts Tel Brookline See page 23
Thomson Agnes bds 12 Naples rd
" Albert G bds 12 Naples rd
" Charles (Mary P) h 12 Naples rd
" Dorothy wid Stuart h 126 Longwood av
" Lydia P Mrs bds 376 Wash
" Wm J autos bds 12 Naples rd
Thorburn James G (Dorthy) whol woolens h 19 Monmouth ct
Thorndike Wm T S (Katherine H) phys h 144 Middlesex rd
Thorne Frank sales bds 384 Harvard
" James H fore 1324 Beacon h at Newton
" Mary E tel opr 39 Aspinwall av bds at Rox
" Maud L wid Fred S h 9 Sewall av
Thorner Eva Mrs bds 158 Naples rd
" Lillian clk bds 158 Naples rd
Thornquist Carl J (Lillian) broker B h 108 Winthrop rd
Thorpe Evan C probation officer Municipal Court h at Needham
Thornton Henry (Mary G) h 8 Browne

Thornton
" John C (J Clover) butter 46 Bartlett cres h do
" Paul R butter bds 24 Bartlett cres
Threlheld Kitty wid W h 1063 Beacon
Threshie Charles rem to Newton Centre
" Nellie F wid Charles rem to Newton Centre
Thrige Thomas B (Julia) rem to Camb
Thumim Esther tchr b 1895 Beacon
" Frances social wkr h 1895 Beacon
" Leo A acct bds 1895 Beacon
Thurber Dexter (Caroline) h 320 Tappan
" Luman T (Mona) treas 1644 Beacon h 320 Tappan
Thurlow Ellen wid Pascal M h 22 Toxteth
" Maria wid Clarence E h 22 Toxteth
" Paul E (Dorothy) ship broker h 34 Garrison
" P Max rem to Hartford Conn
Thurston Frances tel opr 39 Aspinwall av bds at Brighton
" George C dirver h 22 Perry
" Mary C tchr B H S h at Som
" Wm B (Mary V) chauf h 33 Aspinwall av
Thym Eliza wid George h 111 Centre
Thyng Dolly bds 15 Claflin rd
Tibbetts Charles E (Elizabeth T) pub B h 6 Park drive
" Harriet P died Dec 13 1921
Tice Geneva C wid b 1824 Beacon
Ticknor Helen F wid Howard M h 187 Winthrop rd
Tiernan Catherine H drsmkr bds 72 Brook
" Henry E clk bds 76 Brook
" John F pntr bds 72 Brook
" Patrick J (Ellen M) lab h 76 Brook
" Thomas B sales 103 Wash bds 76 Brook
Tierney Agnes opr bds 24 Walter av
" Elizabeth F clk 1324 Beacon bds at Dor
" James J (Bridget) janitor 66 Tappan h 24 Walter av
" John J (Catherine) lab h 24 Walter av
Tilden Alice C h 34 Coolidge
" Myra E h 34 Coolidge
Tileston Henry Mrs h 3 Gordon Hall 1213 Beacon
" Mary F wid John B h 43 Allerton

KING AUTO SUPPLY CO
ACCESSORIES AND SUPPLIES—PARTS FOR FORDS—TIRES—VULCANIZING—GARDEN IMPLEMENTS—LOCKSMITHS AND TOOL GRINDERS
207 Washington Street Telephone—Brookline 401

Timianis Alfred T (Marion) acct h 75 Kenwood
Timmens Patrick J carrier P O 47 1354 Beacon h at Brighton
Timmons Edgar (Marie) carp 65 Kent h 99 Wash
" Elizabeth M opr bds 99 Wash
" Mary M opr bds 99 Wash
Timms Morton C (Annie) kennel mn h 254 Clyde
Timon Bridget bds 391 Boylston
Timoney Patrick (Ellen) chauf h 20 Harvard pl
" Peter J (Marie) chauf b 133 Brook
Tingley E Louise sten bds 677 Wash
Tinker Henry W h 205 Rawson rd
Tinkham R Earl student bds 1018 Beacon
Tip Toe Inn lunch 1379 Beacon
Tirrell Arthur R (May B) leather B h 36 Sumner rd
" Henry E tel instlr 1318 Beacon h at B
" Ralph (Elizabeth F) leather B h 242 Clark rd
" Wm J Mrs bds 112 Sumner rd
Tishler Myer (Minnie) uphol 30 Station h at Rox
Titcomb Arthur R (Annie S H) clergymn h 93 Marion
" Charles D (Belle) dentist B h 50 Williams
" Marjorie R student b 50 Williams
Titiev Jacob O (Rose) druggist B h 88 Columbia
" Morris student bds 88 Columbia
" Oscar clk bds 88 Columbia
" Sara bds 88 Columbia
Titone Victor shoe rpr 15 High h 4 Davis av
Titus Henrietta wid Augustin C died Jan 25 1922
Tobey George B (Lillian F) buyer h 14 Orchard rd
" George L (Pauline F) phys B h 107 Crafts rd
" Guy D (Martha J) real est h 238 Clark rd
" Miriam A tchr phys training pub sch h 19 University rd
" Susan K bds 769 Wash
Tod Stuart (Gwendolyn) h 497 Boylston
Todd Lutie S bds 110 Middlesex rd
" Neva nurse h 258½ Cypress
" Ralph S sales 10 Harvard sq h at Roslindale
" Sarah F wid L B h 110 Middlesex rd
Tolman Augusta M bds 36 Claflin rd
Tolman
" Frederick A clk bds 36 Claflin rd
" Harold E pharm 718 Wash b 31 Elm
" James H (Jennie) police h 31 Elm
" Madeline R sten bds 31 Elm
" Wm M mach bds 31 Elm
Tomanck E W phys bds 7 Hurd rd
Tombakis Lombris (Angeline) restr 36 Wash h at Rox
Tombs Alice bds 29 Elm
Tompkins Catherine clk 224 Wash bds 35 Walnut pl
" Katherine clk bds 35 Walnut pl
" Mary E Mrs cook 35 Walnut pl
" Rebecca laundress b 34 White pl
" Robert R (Vera F S) agt h 98 Westbourne ter
TONER HARRY J(Nellie A) Tailor Boston h 70 Summit av
Tonra Catherine E tel opr 39 Aspinwall av bds 9 Kendall pl
" Helen J sten bds 16 Harrison
" Helen L tel opr 39 Aspinwall av bds 9 Kendall pl
" James A police bds 16 Harrison
" John (Margaret) lab h 51 Walter av
" John rem to Bridgeport Conn
" John F signalmn bds 16 Harrison
" John T clk bds 57 Walter av
" Margaret opr bds 57 Walter av
" Margaret E fore bds 9 Kendall pl
" Mary C bkpr bds 9 Kendall pl
" Mary G tel supervisor 39 Aspinwall av bds 16 Harrison
" Mary J clk bds 16 Harrison
" Michael (Mary) lab h 57 Walter av
" Michael F Comb G bds 57 Walter av
" Michael L student b 16 Harrison
" Patrick H clk bds 16 Harrison
" Patrick J (Catherine) lab h 9 Kendall pl
" Patrick M (Catherine) lab h 16 Harrison
Tooey Rose wid Thomas b 50 Villa la
Toohey Michael J cond b 12 Henry
Toohill Catherine N sten b 37 Pearl
" Frank H clk bds 37 Pearl
" John T driver bds 37 Pearl
" Mary E laundress bds 37 Pearl
" Patrick (Catherine) lab h 37 Pearl
" Patrick J chauf 1324 Beacon bds 37 Pearl
" T Joseph driver 66 Wash bds 37 Pearl
Tooker Irving R (Mary L) (Worden & Tooker) 360 Boylston h 26 Linden

Metropolitan Coal Co. General Office: 20 Exchange Place, Boston
Brookline Office: 110 Washington St., Brookline Village
YARD: 399 Chestnut Hill Ave. *Tel. Brookline 1720*

Tooker
" Phoebe Mrs bds 53 Ackers av
Toombs Alice bds 29 Elm
Toomey Gertrude M bds 23 Kendall
" Joseph E (Mary) plmbr h 643a Chestnut Hill av
" Timothy J (Catherine J) insp h 23 Kendall
Tooth John (Mary F) butler h 66 Chestnut
Toplift Lucy tchr bds 69 Cypress
Toppan Alexandra bds 10 Sewall av
" Wm J (Augusta B) buyer B h 10 Sewall av
Torney George H (Anna W) phys 300 South h do
Torrey Charles died July 3 1921
Totten Emma L wid Dan Wart M bds 27 Cypress pl
Toussant Emma h 203 Aspinwall av
Towle Agnes B sales h 14 Foster
" Dennis (Margaret M) chauf 124 Holland rd h r do
" Edna G tchr Edward Devotion sch bds 10 Marion ter
" Elizabeth bds 20 High
" Elizabeth student bds 151 Salisbury rd
" Florence M sales h 14 Foster
" James h 20 High
" Sadie A sales h 14 Foster.
" Wm W (Helen L) lawyer B h 151 Salisbury rd
Town of Brookline see Brookline town of
Towne Arthur B instlr 1318 Beacon h at B
" Mary E tchr bds 123 Kent
Townsend Anna A Mrs artist h 9 Sewall av
" Anna L Mrs rem to Arlington
" Annie R h 9 Irving
" Charles E S student b 248 Buckminster rd
" David (Frances M) phys h 9 Irving
" Georgia D Mrs h 248 Buckminster rd
" Lena H wid Charles H bds 1894 Beacon
" Lucy M wid George J died June 13 1921
" Roy H steel h 1894 Beacon
" Wm J (May G) sales b 11 Centre
" Wm S (Catherine A) sales bds 115 Stedman
Townshend Bailey instr M I T bds 60 Marshal
" Ella P wid Arthur B h 60 Marshal
Tozzer Arthur C (Dorothy) v-pres h 88 Clyde
Tozzier Blanche Mrs h 1801 Beacon
Tracey Patrick J clk bds 14 Rice
Trachsel Wm H (Mary) clk h 168 Coolidge
Tracy Edwin E mach b 44 Davis av
" Elizabeth tchr bds 141 Fuller
" John J (Mary) auto trimmer h 201 High
" Mary social wkr bds 141 Fuller
" Norman H (Blanche E) dentist h 208 Fuller
" Theresa wid Andrew h 141 Fuller
Tradel Torkel student b 32 Linden
Traffic Truck Sales Corp John L Brooks pres John Wood treas autos 75 Wash
Trahon Francis D cond b 299 Boylston
" Gertrude M bds 299 Boylston
" Mary wid James h 299 Boylston
Train Elizabeth bds 68 Marshal
" Elizabeth bds 10 Goddard av
" Mabel wid Stephen G h 35 Chestnut pl
" Minna h 29 Chestnut pl
" Minna H wid Franklin M h 68 Marshal
" Sarah B h 29 Chestnut pl
Trainer Foster M bds 740 Wash
" Harry R mgr B h 470 Wash
" Potter M bds 740 Wash
Trainor James (Elizabeth) firemn h 83 Stearns rd
" John (Arleta) weigher h 1230 Boylston
" Marie tel opr bds 83 Stearns rd
" Rosella F nurse bds 83 Stearns rd
Trant Miriam clk 1308 Beacon h at Dor
Trask Maurice H (Anna R) mgr (Camb) h 185 Rawson rd
TRAVELERS' AUTO SERVICE Co Fred I Tucker Pres Howell G Heddinger Treas (Coolidge Corner Garage) 41 Marion See inside back cover
Travers Frank J (Catherine) meatctr h 21 Morss av
" James F reserve police b 21 Morss av
" Joseph F (Erina J) h 106 Browne
Treadwell Sanford L h 50 York ter
Treanor H Frank night clk 1731 Beacon
" James J clk P O 46 h at Rox
Tremblay Alfred E (Edith) sign pntr 67 Boylston h 282 Wash
" Edith H clk bds 282 Wash

When you say
HENDERSON & ROSS
You think REAL ESTATE
1320 BEACON STREET : : BROOKLINE

Tremblay
" Ruth P h 28 Vernon
Trimble Wm J (Elizabeth C) chauf h 14 Marion ter
Trinity The apts 233 Harvard
Tripp Harold S (Harriet L) musician B h 8 Cypress ter (W)
" Newell R (Lulie B) mgr h 50 Harris
" Wm V (Emily A) real est h 305 Buckminster rd
Trott Warren (Bertha) chauf h r 66 Perry
Trowbridge Josephine clk bds 40 Univerity rd
Troy Helen F tel opr 39 Aspinwall av bds at Brighton
" Margaret J wid Joseph B h 23 Kilsyth rd
" Wm F acct bds 23 Kilsyth rd
Truax Minnette A Mrs h 1651 Beacon
Truden James L (Mary A) genl supt B & A h 1887 Beacon
True Edmund E (Frances B) sales mgr h 37 St Paul
" Ellen A wid Samuel A died Nov 13 1921
Truesdale David lab h 26 Pearl
Truette Everett E (Fannie S) musician h 130 Dean rd
Trull Annie L D Mrs h 38 Beals
" Harold A bds 38 Beals
" Madelyn bds 38 Beals
Trulson John autos bds 105 Harvard
Trumbull Ann M wid bds 71 Carlton
Tsetse Stavre M barber 32 Wash b 111 Leavitt
Tucker Annie H Mrs h 219 Harvard
" Charles B jr real est b 48 Pleasant
" C Bernard (May R) plumbing B h 48 Pleasant
" Emily sten bds 219 Harvard
" Ernest elect 83 Wash h at B
TUCKER FRED I (Caroline) President Travelers' Auto Service Co 41 Marion h 51 St Paul
" Henry S h 6 Juniper
" H Neilson (Mary E) mech dentist h 10 Strathmore rd
" Mary A Mrs h 34 Garrison rd
" Newell (Musette L D) h 1578 Beacon
" Paul R (Olga E) sales h 27 Claflin rd
" Philip M (Nancy N) broker h 163 Dean rd
" Richard D (Mary B) prin Heath sch h 21 Bartlett cres
" Rufus S rem to B
Tucker
" Sarah S bds 1694 Beacon
Tuckerman J Willard (Alice H) real est B h 60 Waverly
" Laura B student bds 26 Elm
" Lucy D librarian h 26 Elm
" Rebecca L bds 26 Elm
Tudor John T (Mary) pntr h 15 Linden ct
Tufts Eugene L (Irma R) soda fountains h 164 Tappan
" Nathaniel P (Marie B) sales h 10 Kilsyth rd
" Susan Mrs bds 1079 Beacon
" Wm (Jane M) eng h 119 Freeman
Tuggle Simon R janitor 397 Harvard h do
Tully Francis W (Susan) dry gds B h 3 Alwington rd
" John F pntr h 77 Brookline av
" Thomas (Susan) lab h 32 Flora
" Thomas (124 Winthrop rd) rem to B
Tuohy Catherine H wid Joseph H rem to Rox
Tupper Frank B (Ardell) broker h 1390 Beacon
" George W (Mary) immigrant sec B Y M C A h 45 Powell
Turbett Helen maid 473 Chestnut Hill av
Turley Alice F comp bds 57 Perry
" Annie A comp bds 57 Perry
" Thomas J (T J Turley & Son) h 57 Perry
" T J & Son (Thomas J and Vincent M) tailors 237 Wash
" Veronica G bds 57 Perry
" Vincent M (T J Turley & Son) h at Newton Highlands
" Winifred B tailoress 237 Wash b 57 Perry
TURNER ALBION B (M Alice) Investment Securities 79 Milk Room 611 Boston Tel Main 5784 h 1038 Beacon
" Allan P h 1870 Beacon
" Alonzo L chauf 26 Beech rd b do
" Annie M wid John K b 1077 Beacon
" Catherine T bds 116 Browne
" Clara E h 79 Greenough
" Constance F bds 24 Spooner rd
" Dell W (Margaret) police h 44 Harris
" Edith tchr 31 Hedge rd h at B
" Ellen wid Paul h 1477 Beacon
" Fergus S (Fanny I) art gds B h 24 Spooner rd
" Frank (Norah) blksmith h 42 Aspinwall av

COOLIDGE CORNER ELECTRIC SHOP
ELECTRIC SUPPLIES AND APPLIANCES
AUTOMOBILE ACCESSORIES, HARDWARE AND ALUMINUM WARE
CONTRACTING AND REPAIRING
295 Harvard Street Brookline, Mass. TELEPHONE BROOKLINE 8368

Turner
" Gertrude L bkpr bds 1471 Beacon
" Grace F died Jan 30 1921
" Marguerite L bds 24 Spooner rd
" Helen h 1689 Beacon
" Lucy L wid Fergus B h 79 Greenough
" Mabel R bkpr bds 1471 Beacon
" Marguerite A bds 24 Spooner rd
" Maurice W (Abby R) phys 788 Wash h 786 do
" Minnie A buyer bds 1471 Beacon
" Oliver ins bds 96 Ivy
" Rebecca E wid Archibald A h 116 Browne
" Vesta M tchr J Elliott Cabot sch bds 63 Longwood av
" Wallace M (Helen H) prof B h 1482 Beacon
" Walter S (Mary A) testmn 1318 Beacon h 85 Franklin
" Wm D lawyer B h 96 Ivy
Turpin Charles ins b 1221 Beacon
" J Clifford (Isabel R) cotton B h 63 Francis
Turtle Madeleine K b 22 Osborne rd
" Wm (Katharyn A) lawyer B h 22 Osborne rd
" Wm jr student bds 22 Osborne rd
Tuscher Catherine A rem to Brighton
Tuttle Fred W (Helen E) dentist h 80 Columbia
" Warren C barber 1353a Beacon h at Somerville
Tutty Edward J (Cora) plmbr 1628 Beacon h at Dor
Tweedell Helen sten bds 15 E Milton rd
" Isabella sten bds 15 E Milton rd
" Margaret sec bds 15 E Milton rd
" Mary wid Richard T b 15 E Milton rd
Twiss Arthur G bds 593 Heath
" John M butler h 593 Heath
" Mary E sten bds 593 Heath
" Michael C golf player b 593 Heath
Twombly John S (Lillian) broker h 126 Babcock
Twomey John H rprmn 1318 Beacon h at Rox
" Michael M (Abbie A) janitor h 19 Hurd rd
Tyler Arthur B student b 122 Pleasant
" Barrett P (Sophie) rector All Saints Epis Church h 1789 Beacon
" Clifford M (Grace F) treas B h 219 Buckminster rd
" Daniel (Ethel W) shoe mfr h 109 Babcock
Tyler
" Daniel jr bds 109 Babcock
" Florence L mgr bds 122 Pleasant
" Frederick B (Ethel A) banker B h 225 Clinton rd
" Granville C rem to Kearsarge N H
" G Howard (Ruby F) auto renting h 75 Brook
" Harriet N student b 109 Babcock
" Isabel P Mrs h 122 Pleasant
" John (Margaret) h 369 Tappan
" Martha W student b 109 Babcock
" Mary E sten bds 57 Waverly
" Mary S bds 118 Mason ter
" Richard M student bds 219 Buckminster rd
Tynan Helena M stitcher b 1 Franklin ct
" James (Margaret J) lab h 12 Kendall pl
" James J chauf b 12 Kendall pl
" John (Catherine) hostler h 65 Franklin
" John A (Anna) chauf h 33 Villa la
" Patrick J (Nellie M) lab h 1 Franklin ct
Udell Annie T tchr Practical Arts sch h at B
Uhrig Emma Mrs died Jan 10 1922
Ulin Charles (Helene) clo B h 47 Alton pl
Ulman George R (Emeline C) h 52 Norfolk rd
Ulmer W Edwin (Mazie G) lawyer B h 121 University rd
Umlah Gladys I tchr bds 72 Harvard
" Wm A (Johanna F) bldr 70 Harvard h 72 do
Umscheid Jacob (Anna) baker 137 Cypress h 18 E Milton rd
Underhill Wm W (Elizabeth E) treas B h 15 Kenwood
Underwood Arthur K (Dorothea M) sales h 324 St Paul
" Charles F (May L) h 1477 Beacon
Unger Ella nurse h 258½ Cypress
Union Bldg 12 High
United States Vaporizer Co George O Olsen pres Luman T Thurber treas auto accessories 1644 Beacon
Unkles Beulah J sten b 77 Stearns rd
" Dorothy S student b 77 Stearns rd
" Kathleen M sec b 77 Stearns rd
" Meriel H bkpr bds 77 Stearns rd
" Wm (Maria) capt Comb F h 77 Stearns rd
" Wm M student bds 77 Stearns rd
Untersee Carl R drftsmn bds 161 Davis av

CALL BROOKLINE 8378 1318 Beacon St.

Anything in REAL ESTATE Anywhere

Francis F. Whittier-Carl S. Whittier

BUYING, SELLING, LEASING, APPRAISING, MANAGEMENT, &c.

CALL MAIN 4382 120 Tremont St

Untersee
" Elizabeth tchr bds 161 Davis av
" Emil A com trav bds 161 Davis av
" F Joseph archt B h 161 Davis av
" Maximilian drftsmn b 161 Davis av
" Pauline student bds 161 Davis av
Upham Burt F (Alice G) h 53 Alton pl
" Jessie I h 30 Webster
" Percy A ins bds 1043 Beacon
" Preston (Anita B) lawyer h 78 Evans rd
Ure Dorothy L bds 86 Harvard av
" Robert H (Florence S) brush mfr h 86 Harvard av
Urholt Martha H maid 56 Griggs rd
Utley Nellie G Mrs h 1731 Beacon
Vachon Edgar J supt 637 Wash bds at Newton
" Louis A (Katherine L) pres-treas 637 Wash h 633 do
VACHON L A INC Louis A Vachon Pres-Treas Authorized Ford Dealers 637-653 Washington Tels Brookline 6993-72891
" Raymond L mech bds 633 Wash
Vail Harris H (Adelaide W) phys b 123 Longwood av
Valentine Sophia F wid Robert G b 50 Vernon
Valdenaire Henry clk bds 7 Netherlands rd
Valk Henry A (Theresa M) chauf h 108 Chestnut
Vallandigham Edward N (Aveline) writer h 285 Reservoir rd
" Eleanor student b 285 Reservoir rd
" Katherine tchr b 285 Reservoir rd
Vallente Vincenzo clk 1266 Boylston h at Newton Upper Falls
Van Alstyne Arthur C (Ethel W) gen mgr h 2 Auburn cts
Van Baalen Frances bds 177 Winthrop rd
Van Bibber Charles E (Florence E) mech eng h 1730 Beacon
Van Burer Harold S (Charlotte) ensign U S N h 54 Dwight
Vance Marie nurse b 384 Harvard
Vangel George cook 712 Wash bds 626 do
" James P mgr 712 Wash b 626 do
" Louis P restr 712 Wash h 626 do
Van Horn Isaac real est h 54 Stearns rd
Van Limbeek Charles (Bertha) wool h 185 Rawson rd
Van Ness Carl N (Beatrice W) mgr h 91 Francis

Van Ness
" Thomas R pastor Second Unit ch 56 Sewall av h at B
Vannini Elizabeth clk 1324 Beacon b at B
Van Noorden Ezekiel (Sarah) treas B h 124 Park
Van Syckel E Carhart mining eng bds 6 Park drive
" John C (Margaret) sales h 6 Park drive
Van Voorhis H Courtland (Jane S) bonds B h 109 Lee
Van Wickle George T (Myra O) sales bds 166 Naples rd
" George S (Eugenie) h 22 Windsor rd
Van Wormer Adelaide M wid Wm H h 128 Fuller
Varick The apts 33 Kent
VARNEY HENRY A (Lucia) Town Engineer rm 25 Town Hall h 62 Dwight
" Margaret D wid Paul C bds 26 Greenough
Vass Harriet died Aug 7 1921
Vaughan Clarence B (Minerva E) dentist B h 1855 Beacon
" David D (Elzie W) prof h 16 Kent sq
" Marion student bds 16 Kent sq
Vaupell Harriet L Mrs h 219 Harvard
" John L student h 219 Harvard
Vaux Joseph sales b 98 Westbourne ter
" S Lee sales bds 98 Westbourne ter
Veach H O tchr H U h 45 Bowker
Veazie Lawrence G clk h 111 Winthrop rd
Veit Theresa G wid Millard bds 1481 Beacon
Venturino Anthony C chef bds 70 Chestnut
Veo Frank H dentist b 1061 Beacon
Verges Eugene W Mrs h 120 Babcock
Verhoeff Frederick H (Margaret L) phys B h 61 Monmouth
VERNDALE GARAGE INC W N Connor Pres Charles Noll Treas Garage and Auto Accessories 525 Harvard See page 15
Verner John helper b 1162 Boylston
" Robert S (Sarah F) driver h 1162 Boylston
" Thomas (Lena) driver h 1164 Boylston
Vernon Terrace apts 9-11-15 Vernon
" Wm N porter bds 154 Harvard

Est. 1857 **M. W. QUINLAN** *Tels. Brookline 437-438*
AUTOMOBILE AND CARRAGE BODY BUILDER
PAINTING, TRIMMING AND REPAIRING
Boylston, Walnut and High Streets **Brookline, Mass.**

Ver Planck Edward D com mer B h 115 Dean rd
" Florence P Mrs died Mar 19 1921
" Katherine A bds 115 Dean rd
Vialle Alfred P (Harrette) bds 1006 Beacon
Viaux Frederic (Maude B) real est h 56 Griggs rd
Vickery Edward J died June 14 1921
" Edward J (Ada) bldr h 1647 Beacon
" Gladys bkpr bds 41 Waverly
" Herman F (Annie L) h 26 Chestnut
" Howard L (Marguerite B) lieut U S N h 485 Wash
" Mildred E sten bds 41 Waverly
" Robert G h 26 Chestnut
" Velma F sten bds 41 Waverly
Vierra Hortense P tel opr b 33 Brook
Viets Frederick H (Cordelia D) sales h 5 Cypress ter E
Vigeant Mederic (Angelique) butler h 227 Cypress
VILLAGE MARKET (John Singer) Groceries and Provisions 89 Washington Tels Brookline 4746-4747
Vinal Albert W (Alva S) h 19 Columbia
" Eaton W bkpr h 3 Auburn cts
" Ella J sec bds 3 Auburn cts
" Flora E Mrs died Dec 27 1921
" Jane W wid Alfred R h 19 Columbia
" Mabel E supervisor h 19 Columbia
VINAL MOTOR SERVICE INC Wm J Breeyear Treas High Grade Cadillac Car for Motor Renting 1149 Commonwealth av Allston Mass Tels Brighton 2100-1020 See back cover
Vincent Abbie wid D Howard died Jan 30 1921
" Elizabeth L sec bds 1895 Beacon
" Frances J Mrs matron 66 Tappan h 240 Cypress
" Press (James J Lynch) 6 Aspinwall av
" Richard G (Anna B) acct h 71 Perry
" Wm H (May E) lawyer h 9 Shailer
Vinton Ernest A (Margaret) sales h 187 Babcock
Virta Eva maid 481 Boylston
Vivian Roxine bds 316 Harvard
Vogel August (Annie) h 165 Davis av
" August E (A Vogel & Son) 29 Harvard h do
VOGEL A & SON (August E Vogel) Caterers 29 Harvard Tel Brookline 243
" Carl H clk bds 165 Davis av
" Emily T bds 165 Davis av
Vohar Stephen T stock clk 643 Wash h at Newton Centre
Vokes Archibald H chauf bds 106 Franklin
" Charles P pntr bds 106 Franklin
" Harriet wid Sidney h 106 Franklin
Volencia Samuel clk 1322 Beacon h at S B
Vollmer Wm F (Maude P) garage 29 Webster h 675 Wash
Von Arnim Albertina h 87 Ivy
" Alfred K (Fanny I) h 49 Monmouth
Vonderluft Nana Mrs h 30 Claflin rd
vonDetton Lucy wid Clemens C h 1265 Beacon
" Victor student bds 1265 Beacon
von Kieffer Leota S Mrs h 153 Fuller
von Ladau Carl G (Janet L) U S Customs examiner B h 72 Walnut
" Karl student bds 72 Walnut
VonOlker Dorothy G b 725 Clinton rd
" Perry B (Lettie L) paper B h 125 Clinton rd
Von Scholley Ferdinand (Helena D) pres B h 19 Alton pl
" Ruth P J artist bds 19 Alton pl
Voorhis Charles D broker h 2 Strathmore rd
Vorse Ellen Mrs rem to Wellesley
" Heaton W student b 9 Park vale
Vose Frances H died Dec 6 1920
" George A (Carrie K) v-pres B h 36 Evans rd
" Robert C (Helen) oil pntgs B h 216 Gardner rd
" Ruth L wid Ambrose S h 133 Cypress
" R Jean photo retoucher bds 133 Cypress
" Willard A (Emma B) pres h 65 Sewall av
Voss Walter C (Loretta M) instr B h 22 Garrison rd
Voudoures Spiros (Voudoures & George) bds 54 Kent
" & George (Spiros Voudoures and Peter George) confrs 39 Harvard
Vrahnos Anthony N (Fifi) phys h 78 Gibbs
Vroom Charles W bds 17 High
Vulco Tire Co (Harold L Frank George Frye) tire rprs 305 Wash
Wachtel Bertram sales bds 162 Fuller
" Helen B bds 19 Fairbanks

EDW. B. MILES
Tel. Main 3276
REAL ESTATE
INSURANCE
MORTGAGES

Wachtel
" Jacob P (Julia) sales h 162 Fuller
" Sidney (Stella) printing h 19 Fairbanks
Wade Kenneth H sales h 23 Netherlands rd
" Patrick J papermkr b 128 Chestnut
" Walter E rem to Newton
Wadley Edward T coal h 62 Egmont
Wadsworth Charles D ins B h 80 Centre
" Edna G bds 1592 Beacon
WADSWORTH HOWLAND & CO INC Artists Materials and Painters Supplies, Paints Varnishes &c 1316 Beacon Brookline Tel Brookline 2074 and 139-141 Federal Boston Tel Congress 3600 See left top lines and page 23
" Miss h 67 Carlton
" P Briggs jr confr h 1592 Beacon
" Richard G (Mary) surgeon h 282 Warren
" Susan E Mrs died Apr 8 1921
Wagner Arthur G head clk 1363 Beacon h at Everett
" Caleb E (Margaret J) elect h 102 Franklin
" Emily sales 10 Harvard sq hat Rox
Wah Kee laundry 1376 Beacon h do
" Sing laundry 134 Cypress h do
Wahlstrom Emil T (Effie V) decorator h 48 Brook
Waidner Lillian F sten b 22 Linden pl
" Louis F bds 22 Linden pl
" Wm F druggist 144 Cypress h 22 Linden pl
Waite Constance bds 549 Wash
" Frederick C (Annie H) v-pres b 61 Crowninshield rd
" Harry W died Nov 3 1921
" Joseph (Mary K) supt h 219 Harvard
" Margaret G wid Harry W h 549 Wash
" Percy H sales bds 35 Beals
" Ralph J (Mary J) mgr h 99 Crafts rd
" Stanley B asst mgr h 10 Sewall av
Waitt Paul (Isabel W) rem to Reading
Wakefield Phebe E h 1661 Beacon
Waldo C Sidney (Gretchen H) v-pres B h 40 Pine rd
" Earle auto rpr bds 1842 Beacon
Waldron Ann M bkpr bds 254 Cypress
" Anthony died Mar 8 1921
" Helen C sten bds 254 Cypress

Waldron
" Jean dom 30 Francis
" Thomas (Annie M) prod h 254 Cypress
" Thomas M chauf 1324 Beacon bds 254 Cypress
Waldstein Robert (Edith) sales h 160 Thorndike
" Samuel H (Bessie) cotton waste B h 123 Babcock
Wales Arthur E (Alexana) sales h 6 Elm
" Emma P Mrs bds 5 Smyth
" George C (Marie A) archt B h 1064 Beacon
" George W (Edith F) beef B h 70 Perry
" Margaret bds 1661 Beacon
" Marie H bds 153 Dean rd
" Mary B sten bds 11 Milton rd
" Maud Mrs bds 1661 Beacon
" Ralph H clk bds 35 Crafts rd
" Thomas B h 153 Dean rd
" Thomas C student b 35 Crafts rd
Walizer Lincoln h 8 School
" Wm J (Grace) reserve police and asst fore h 8 School
Walk George chauf b 16 Prospect
Walkama Samuel (Anna) metal wkr h 22 Linden pl
Walker Albert N student b 26 Winchester
" Alice B h 662 Wash
" Ambrose archt B bds 119 Park
" Arthur L (Sarah) treas B h 13 Cypress
" Arthur L jr ins bds 13 Cypress
" Aviana h 189 Walnut
" Benjamin F (Florence M) bkpr h 40 Kent
" Clara D Mrs h 26 Winchester
" Clifford S chauf 2 St Paul bds 14 Elm
" D Harold (Adeline) phys B h 14 Monmouth ct
" Edward W (Emma) oils B h 170 Winthrop rd
" Elizabeth bds 13 Cypress
" Elizabeth L h 81 Park
" Emily Mrs h 32 Centre
" Evelyn bds 119 Park
" Exene S wid Francis A h 119 Park
" Florence H Mrs clk 1324 Beacon h 124 Harvard
WALKER FREDERICK B (Constance F) Treas and General Manager Stetson Coal Co 496 E First S Boston h 62 Dwight
" Frederick L (Eliza) pres B h 1093 Beacon

MACKEY & MEADE CO. HARDWARE PAINTS
HARVARD SQ. BROOKLINE, MASS., Tel Brookline 292

Walker
" Harry A (Jessie M) sales h 8 Winthrop rd
WALKER HENRY M Pres Stetson Coal Co 496 E First S Boston h 26 Winchester
" I Chandler (Jessie H) phys h 9 Auburn cts
" John (Abbie) metal wkr 31 Harvard h 5 Davis av
" John A (Annie) dry gds 153 Wash h 14 Elm
" John Harvey clk bds 14 Elm
" John T (Elizabeth L) archt h 239 Rawson rd
" Joseph lawyer B h 108 Upland rd
" J Murray (Elizabeth) securities h 101 Dean rd
" Laura A h 1378 Beacon
" Louisa D h 189 Walnut
" Lucy bds 119 Park
" Mary A bds 81 Marion
" Mathew J (Mary) lab h 141 Brook
" Mrs h 28 Pearl
" Nathaniel U (Helen D) lawyer B and chairmn Water Board h 115 Buckminster rd
" Ralph C clk bds 14 Elm
" Redmond h 9 Sewall av
" Ruth student bds 80 Winthrop rd
" Sarah E Mrs bds 68 Linden
" Stuart (Madeline M) broker B h 5 Griggs rd
" Theodore C (Emma J) mgr h 118 Pleasant
WALKER WM E (Eva) Druggist 293 Harvard h 158 Harvard
" Wm H C (Helen F) prntr h 1870 Beacon
" Wm W (Mary) blksmith h 33 Kent
Wall Francis P rem to N Y City
" Margaret J buyer bds 12 Perry
" Marion A fitter bds 12 Perry
" Mary G bds 12 Perry
" Wm J (Margaret J) jobber h 33 Aspinwall av
Wallace Arthur (Doetta L) shoes B h 15 Chatham
" Chester J 1st asst eng rm 25 Town Hall h at Reading
" Elizabeth E wid Wm E bds 133 Cypress
" Frank S (Elizabeth E) chauf h 156 Boylston
" Frank (Zina) gro h 18 Osborne rd
" John I (Martha M) eng h 105 Browne
" Joseph E fire alarm opr 340 Wash h 133 Cypress
" Julia wid Levi bds 70 Marshal

Wallace
" Mabel I clk 21 Walter av b 18 Elm
" Mary A Mrs bds 184 Winchester
" Mary C wid Wm h 22 Salisbury rd
" Wm O clk 242 Wash h at Brighton
Waller Bertha M maid 1559 Beacon
Walley Anna M sten 1315 Beacon b at Dedham
Wallis Hilda C wid Robert h 669 Wash
" Robert died Dec 30 1921
Wallman Charles (Anna) janitor h 816 Wash
Walmsley Ernest H (Edna C) sales mgr h 88 Fuller
Walnut Hills Cemetery Myron D Fisher supt 90 Grove n Newton
Walrath Josephine wid Charles bds 8 Verndale
Walsh Annie maid 27 Chestnut
" Austin E (Delia E) lab h 236 Cypress
" Barbara M hkpr 49 Garrison rd
" Bernard F student b 11 Cypress pl
" Bertram chef bds 659 Wash
" Bridget wid John J h 59 Brookline av
" Catherine clk bds 219 Harvard
" Catherine G maid 35 Walnut pl
" Cecelia bds 225 High
" Daniel J (Inez H) phys B h 163 Kent
" Daniel E (Margaret G) buyer h 108 Columbia
" Donald J lab bds 1 Kendall pl
" Edward D pres-treas 21 Boylston h at Brighton
" Edward D Co Edward D Walsh pres-treas plstrs 21 Boylston
" Edward P auto rpr 9 Pearl h at Woburn
" Elizabeth M died June 4 1921
" Elliott S acct bds 344 Harvard
" Ethel S Mrs drsmkr 344 Harvard
" Frances clk bds 163 Kent
" Frank J (Henrietta L) plmbr h 151 Mason ter
" Garrett J (Margaret J) chauf h 11 Cypress pl
" Garrett J jr carrier P O 67 bds 11 Cypress pl
" Henry M bds 261 Walnut
" Isabelle A sten bds 11 Cypress pl
" James (Annie) lab h 225 Cypress
" James lab h 781 Boylston
" James H (Mary A) adv h 25 Russell
" John lab h 47 Cameron
" John (Mary A) rprmn B E Ry h 225 High

MASSACHUSETTS WHARF COAL CO.
General Office: **30 KILBY STREET, BOSTON, Tel. Main 4750**
Distributing Pocket for Brookline, 280 Cambridge St., Allston, Tel. Brighton 62

Walsh
" John E (Eva A) prntr h 20 E Milton rd
" John F sales bds 15 Hurd rd
" John J chauf bds 80 Pleasant
" John J clk P O 46 b 12 Thayer pl
" John J died Nov 15 1921
" John M (Helen M) chauf h 85 Franklin
" Joseph K clk bds 15 Hurd rd
" Josephine V bkpr bds 163 Kent
" Julia cook 75 Fisher av
" Kathleen W student b 135 St Paul
" Louis S eng bds 48 Babcock
" Margaret clk bds 163 Kent
" Margaret Mrs hkpr 112a Chestnut
" Margaret G sten b 11 Cypress pl
" Maria cook 450 Wash bds do
" Mary hkpr 781 Boylston
" Mary maid 111 High
" Mary died Mar 1 1921
" Mary wid Richard h 115 Boylston
" Mary B Mrs (47 Cameron) died Nov 20 1921
" Mary D wid James A h 48 Babcock
" Mary E bkpr bds 219 Harvard
" Mary E sten rm 6 Town Hall bds 11 Cypress pl
" Mary E tel opr 39 Aspinwall av b at J P
" Maurice J (Margaret) mtrmn h 165 Wash
" Michael choremn 19 Willard rd
" Michael coachmn h 15 Hurd rd
" Michael gardener b 629 Chestnut Hill av
" Michael F (Rose F) gasftr h 41 Franklin
" M Aloysius (Julia T) carrier Chestnut Hill P O h 12 Thayer pl
" Nora A bds 77 Park
" Patrick J police bds 675 Wash
" Patrick L (Rose) mason h 35 White pl
" Theresa R bkpr 66 Wash b 222 do
" Thomas F mgr 2 Walnut h at B
" Thomas P (Annie J) choremn h 8 Perry
" Thomas S student b 11 Cypress pl
" Timothy (Marion) archt B h 135 St Paul
" Wm sales bds 15 Hurd rd
" Wm J (Winifred) prntr h 48 Waverly
" see Welch
Walter Franklin (Victoria F) coal h 89 Winthrop rd
" Grace H clk rm 2 Town Hall h 115 Sumner rd
" Harry (Grace) clk h 115 Sumner rd

Walter
" Martin J (Myrtle E) rem to Newton
Walters Mary nurse 300 South b do
Walton David H (Mary A) restr B h 310 Kent
" Roscoe (Emma) pharmacist bds 16 Centre
Waltz Ardell A wid Granville E bds 11 Verndale
Warburton Wm chauf bds 1212 Boylston
Ward Adeline R Mrs musician h 53 Brington rd
" Andrew J (Elizabeth B) h 156 Tappan rd
" Anna S bds 20 Winchester
" Charles H Mrs h 1731 Beacon
" Charles J chauf bds 14 E Milton rd
" Charles L tchr bds 67 Colchester
" Charles W (Mabel B) h 67 Colchester
" Elizabeth O med asst bds 67 Colchester
" Emma S wid Clarence S h 20 Winchester
" Etta L Mrs bds 1223 Beacon
" Fannie M wid Michael J bds 81 Marion
" Francis P (Ellen A) gro 68 Brookline av h 70 do
" Harry W shoectr b 14 E Milton rd
" Helen A sten b 70 Brookline av
" James A (Julia) police h 258 Cypress
" Jennie F nurse bds 322 St Paul
" John B (Martha) sales mgr h 210 Winthrop rd
" John H (Elizabeth) piano polisher h 34 White pl
" John L gsftr bds 14 E Milton rd
" J Robertson (Sylvia) treas h 354 Tappan
" Leo A auto rpr bds 71 School
" Lillian drsmkr bds 77 Brook
" Lydia M wid George E bds 210 Winthrop rd
" Mae bds 1731 Beacon
" Mary wid Robert J h 14 E Milton rd
" Mary T bkpr bds 77 Brook
" Mary W bds 203 Kent
" M Elizabeth bds 156 Tappan
" Patrick driver h 77 Brook
" Ralph bds 1223 Beacon
" Robert J ins agt bds 14 E Milton rd
" Rowena F clk bds 210 Winthrop rd
" Sadie F bkpr bds 77 Brook
" Thomas (Catherine) driver h 76 Pearl

BAY STATE PAINTS and VARNISHES
—— Made by ——
WADSWORTH, HOWLAND & CO., INC.,
The Bay Stater COOLIDGE CORNER BROOKLINE, MASS. The Bay Stater

Ward
" Thomas supt bds 1081 Beacon
" Thomas (Anna) tmstr h 35 Walter av
" Thomas P (Margaret) tmstr h 771 Heath
" Willard E (Adeline) agt Board of Health rm 14 Town Hall h 52 Kent
" Wm H chauf b 14 E Milton rd
" Wm J (Anna M) auto rpr h 71 School
Warden John J (Clintie W) clk B h 12 Park
" Kenneth J adv agt h 1110 Beacon
Wardman Sophia wid Jonathan died Oct 23 1921
Wardock Helen J nurse bds 147 Salisbury rd
Wardwell Chester A h 22 Euston
" Virginia C bds 1824 Beacon
" Wm R (Jessie T) mgr B h 1824 Beacon
Ware Alice V h 25 Parkman
" Caroline F tchr bds 82 High
" Charles P died Aug 29 1921
" Eliot B (Lucy T) sales B h 9 Griggs ter
" E Winslow (Louise T) com dry gds h 135 Crafts rd
" George L (Evelyn) broker h 285 Clinton rd
" Henry (Lucy) associate justice Municipal Court and lawyer B h 82 High
" Livonia C wid George W bds 74 Browne
" Matilda D wid Francis h 1359 Beacon
" Robert C (Home Method Kitchen) 1007 Beacon restr 1378 and 1020 do h at Som
" Robert D (Helen F) sales h 16 Winchester
" Wm M broker h 25 Parkman
Wark John (Margaret) stablemn bds 35 Davis av
" John (Margaret) fore h 78 Harvard
Warner Belle D wid Henry S h 236 Walnut
" Charles F (Abigail) rem to Waban
" Ellen M nurse h 1731 Beacon
" Henry S died Nov 8 1921
" Nelson M (Elfreda) paper h 96 Naples rd
" Walter chauf 199 Dean rd h at Camb
Warnock Charles W Mrs h 58 Dwight
Warren Alexander (Sophia B) merchant h 85 Browne

Warren
" Catherine A h 21 Warwick rd
" Charles A chauf h 16 Bowker
" Charles H (Charlotte W) prof h 57 Monmouth
" Daniel W (Hannah) gardener h 28 Eliot
" Ella F bds 38 Linden
" George C (Frances V) pres B h 41 Middlesex rd
" Henry S Mrs h 31 Claflin rd
" Herbert M granite bds 41 Middlesex rd
" James J mach bds 16 Bowker
" James J (Mary E) mgr h 51 Oakland rd
" Louis G granite b 41 Middlesex rd
" Lucia A Mrs bds 1089 Beacon
" Mary E wid Jeremiah h 16 Bowker
" Max S (Birdie) rugs B h 21 Gibbs
" M Edwina bds 41 Middlesex rd
" Robert F chauf bds 16 Bowker
" Shields student b 28 Hawthorn rd
" Wm F clergymn h 131 Davis av
" Wm M (Sarah B) dean B U h 28 Hawthorn rd
Warshauer Adeline bds 12 Kent
" Carrie wid Rudolph M h 50 Vernon
" Charles S lawyer bds 12 Kent
" Earle H sales bds 50 Vernon
" Isidore (Julia) jeweler B h 200 St Paul
" Marie bds 200 St Paul
Warwick Jasper C (Agnes W) uphol h 94 Brook
Washburn Andrew candy h 68 Dudley
" Arthur W sales 10 Harvard sq b 8 do
" Charles lace B bds 384 Harvard
" Gardner oil h 68 Dudley
" George R Mrs h 1501 Beacon
" Grace B wid Alfred F h 210 Winthrop rd
" Margaret Mrs h 2 Harvard pl
" Walter Rice (Violet J) rem to Newton Centre
" Walter S teleg 1308 Beacon bds 18 Browne
Washington Garage Co Inc Lester J Lishon pres 324-326 Wash
WASHINGTON GARAGE TAXI COMPANY Benjamin R Bird Prop Cars for All Occasions 324 Washington Tel Brookline 3870 See page 36
" Spa (Arthur & Nishan Gosdanian) 276 Wash
" Square Print (Arthur W Worth Peter A Fernberg) 1601 Beacon

THOMAS' FISH MARKET Inc.
PURVEYORS OF FINE SEA FOOD
We are direct Receivers
714 Washington St. PHONE SERVICE 6000-6400-4168 Brookline, Mass.

Washington
" Street Auto Supply Co Inc Wm W Dunbar mgr vulcanizing 287a Wash
" Terrace apts 483-485 Wash
Wason Alfred B student bds 1530 Beacon
" Elbridge student bds 1530 Beacon
" Leonard C contr h 1530 Beacon
" Mary J wid Elbridge h 199 Harvard
" Raymond student bds 1530 Beacon
" Robert S (Estelle L) whol gro B h 27 Osborne rd
Waterhouse Lillian E Mrs sten bds 108 Harvard
" Nettie L wid Howard h 19 Alton pl
Waterman Alfred P (Margaret) h 11 Thayer pl
WATERMAN FRANK S Jr (Pearl B) h 73 Winchester
WATERMAN JOSEPH S h 88 Pleasant
WATERMAN J S & SONS INC Undertakers 303 Harvard Tels Brookline 431-432 and 2326 Washington Boston Tel Roxbury 72 and 28 Boylston Cambridge Tel Univ 8760 See page 160
" Pamelia wid George b 1501 Beacon
Waters Anna L clk bds 333 Boylston
" Anne wid James h 333 Boylston
" Bertram G (Helen) ins B h 2 Perrin rd
" Carleton E mgr 326 Wash h at Braintree
" Evelyn I bds 1791 Beacon
WATERS HERBERT B (Isabelle) (Boston Mailing Co) 394 Atlantic av Boston h 1791 Beacon
" James H clk 1731 Beacon h 1736 Commonwealth av
" John H (Bessie h 3 Vogel ter
" J A corp clk 643 Wash h at Newton Centre
" Richard P (Mabel) wool h 3 Euston
" Walter N (Marion) clk 1356 Beacon h at Everett
Watson Albert M jr (Elizabeth V) shipper h 165 Rawson rd
" C Ernest W (Eliza S) fore 65 Kent h 104 Harvard
" Edith E clk bds 104 Harvard
" Eliza T wid died Sept 28 1921
" Ellyn A h 9 Corey rd
" Ephraim A died Oct 10 1921
" Frank (Fannie E) dyestuffs B h 1897 Beacon
" Froome T (Edith A) mgr h 47 Bowker

Watson
" George H pub B h 16 Brewster ter
" George M (Elizabeth) paymaster h 1595 Beacon
" Harold M rem to Watertown
" Harry L B (Jennie A) sales h 22 Harris
" James H (Margaret A) eng h 15 Vernon
" Leonard C (Annie) h 1530 Beacon
" Madeline bds 16 Brewster ter
" Minnie B h 170 Kent
" Norman L clk h 9 Corey rd
" Robert J (M Gertrude) trainmn B & A h 236 Cypress
" Sarah H wid Ephraim H h 87 Reservoir rd
" Thomas W clk bds 30 Juniper
" Walter (Jennie) bds 1028 Commonwealth av
" Wm E (Lucia E) chauf h 48 Kent
Watt Elizabeth wid George h 48 Cameron
" Wm (Adeline) mgr h 97 Centre
Watterson Charles C police h 52 Brook
" Fred driver 10 Harvard sq bds 14 Davis ct
" Hugh G driver bds 14 Davis ct
" Robert (Martha) driver h 14 Davis ct
" Violet packer bds 14 Davis ct
" Wm D cond bds 14 Davis ct
Watts John R (Ida M) pub and C S practitioner h 326 Clark rd
" Mabel L maid 1437 Beacon
Waugh Edith J hairdrsr 1352 Beacon bds at Dor
WAX BROTHERS Florists 44 Temple Place Boston See page 42
WAX MARTIN (Florence) (Wax Brothers) Florist Boston h 198 St Paul
WAX SAMUEL (Lena A) (Wax Brothers) Florist Boston h 59 Verndale
Waxman Samuel D h 316 St Paul
Way Charlotte E wid Charles G h 16 Downing rd
Wayland Robert S real est h 51 Beals
Wayside Shop The Mrs J Westerman mgr art gds 1370a Beacon
Weatherby Frederick S mgr B h 271 Clinton rd
" Vaughan J student bds 17 Winchester
Weaver Eastman A (Marjorie P) industrial research h 9 Hamilton rd
" Mary M hkpr bds 1780 Beacon

MARKET TRUST COMPANY
309 WASHINGTON ST. Brighton **136 BRIGHTON AVE. Allston**

Webb Burt C (Eudora W) photo engraver h 86 Brook
" Ernest S (Laura C) (E S Webb & Co) h 45 Marion
WEBB E S & CO (Ernest S Webb) Masons Plasterers and General Contractors Furniture Moving and General Trucking 100 Washington
" Melville jr (Olive R) journalist h 174 Winthrop rd
" Richard E tinsmith 640 Hammond bds at Newton
" Robert L (Myra) rem to B
Webber Adelaide B wid Charles F h 194 Crafts rd
" Charles P real est h 199 Longwood av
" Gertrude A clk bds 184 Naples rd
" Joseph G (Mary) sales mgr h 181 Harvard
" Stella Mrs h 165 Coolidge
" Wm B (Clara) janitor Newton st sch and eng 311 Newton h do
Webbing Dorothy bds 260 Clark rd
Weber Emmet C (Theresa C) h 21 Naples rd
" Goldie bds 1479 Beacon
" Julius whol shoes B h 1479 Beacon
" Sadie bkpr bds 1479 Beacon
" Theodore F clk bds 21 Naples rd
Webling Walter (Edith E) com mer B h 260 Clark rd
Webster Arthur N (Arletta A) rem to Newton Centre
" Daniel B (Susanna) cond h 5 Davis av
" Dayton A (Betsy) lumber h 50 Vernon
" Frank M (Zillah E) eng h 9 Devotion
" George L (Elizabeth) sales h 6 Grafton Hall 1213 Beacon
" Gladys nurse bds 44 Stedman
" Hanson H pub bds 1647 Beacon
" Henry L (Adelaide) bds 32 Centre
" John T died June 18 1921
" Laura W h 227 Rawson rd
" Merit V (Ella M) h 66 Addington
" Nellie F Mrs hkpr h 6 Claflin rd
" Place Garage E M Hayward mgr 20 Webster pl
" Robert E mgr 1344 Beacon h 58 Dwight
" Sophia A wid Charles E died Jan 20 1921
Wedge Sarah H supt 101 Summit av bds 143 Mason ter
Wedgmoir The apts 1390 Beacon
Weed Arthur J ins bds 95 Centre
Weed
" Charles F (Mary D) banker B h 131 Carlton
Weekes Annie G wid Nicholas bds 204 Clark rd
Weeks Ethel R tchr (Newton) bds 22 University rd
" George LeRoy lawyer h 1501 Beacon
" Miles W (Lois) ins B h 40 Norfolk rd
" Nelson E (Louise M) pres B h 103 Longwood av
" Robert S (Marian B) banker h 15 Griggs rd
Weidman Jesse S (Grace) instr h 8 Jamaica rd
" Michael clk 1324 Beacon h at Rox
Weierich George (Adele S) photo h 6 Perry
Weil Charles banker B h 283 St Paul
Weiler Gustavus (Hilda K) jeweler h 75 Verndale
" Harriet lawyer B bds 67 Verndale
" Jane G wid Silas b 53 Winchester
" Jason (Rose) jeweler h 67 Verndale
" Miriam drsmkr bds 67 Verndale
" Wm M jeweler B b 67 Verndale
Weinberg Alfred R (Irene A) mgr B h 27 Stearns rd
" Carrie Mrs h 4 Gordon Hall 1213 Beacon
" Joseph (Dora J) ins h 142 Coolidge
Weiner Meyer shoe rpr 123 St Mary's h at Malden
Weinstein Anna C clk 6 Harvard sq bds 34 Perry
" Edward R (Catherine) delicatessen 6 Harvard sq and 124 Brook h 34 Perry
" John F (Margaret M) mgr 44 White pl h 17 Bowker
Weir David A (Edna F) leather B h 6 Auburn cts
" Grace wid Frederick b 168 Bline av
Weirerich George F photo 1306 Beacon h 6 Perry
Weisberg Simon tel instlr 1318 Beacon h at Rox
Weiscopf Augustus (Fannie) crockery h 1782 Beacon
" Helen R bds 1782 Beacon
" Sarah drsmkr bds 1782 Beacon
" Wm Marcus bds 1782 Beacon
Weismann Alfred M (Martha) dry gds h 10 Foster
Weiss Nathan (Ethel) sales mgr h 65 St Mary's
" Saul (Anna) real est h 7 Windsor rd

M. MALMROSE, Painting & Decorating
Tel. 4841 Brookline
288 HARVARD ST. BROOKLINE, MASS.

Weitze Frederick chauf b 35 Marion
Welbasky Frances A h 15 Davis av
Welby Daniel G (Mary E) lab h 48 Kendall
Welch Catherine J wid Wm bds 1471 Beacon
" Francis B clk P O 47 h at Rox
" James F (Annie) lab h 26 Juniper
" Mary E head nurse 80 Glen rd b do
" Patrick lab bds 59 Brookline av
" Patrick E (Mary) eng Manual Training sch h 13 Tabor pl
" see Walsh
Weld Albert B h 9 Strathmore rd
" Hannah P wid Charles G h 10 Goddard av
" Mary bds 10 Goddard av
" Mary Izod h 316 Harvard
Wellington Alice H wid Stanwood G h 79 Crafts rd
" Stanwood G died May 31 1921
Wells Albert L treas 842 Commonwealth av h at Brighton
" Elizabeth L bds 46 Waverly
" Emeline S wid Henry B died June 5 1921
" Harriet E wid John W h 46 Waverly
" Julienne wid Harry C b 19 Westbourne ter
" Margaret E wid Horace bds 22 Villa la
" Merrill C adv mgr h 9 Claflin rd
" Motor Co Inc Albert L Wells treas Charles M Austin sec 842 Commonwealth av
" Nelson archt bds 38 Auburn
Welwood Louise H wid John B h 14 Foster
Wenaumet apts 1595 Beacon
Wentworth Clarice E tchr dancing 391 Wash h at B
" Clinton clk bds 35 Williams
" Elizabeth I sten bds 81 Thorndike
" Frances W A bds 35 Williams
" Frank H mgr 1336 Beacon h at Som
" Franklin H (Alice C) cons eng h 18 Russell
" Ida A bds 747 Wash
" Isabel wid h 35 Williams
" Kinnicutt student bds 21 Carlton
" Laura tchr bds 35 Williams
" Lydia G h 51 Addington rd
" Marion wid Charles F h 21 Carlton
" Maud S wid George h 1688 Beacon
" Robie W sales bds 1027 Beacon
" Susan I sec bds 35 Williams
" Walter A (Lavinia) h 63 Babcock
Wenz Mary L wid Henry h 11 Stearns rd
Werner Joseph (Ernestine) gardener h 780 Boylston
" Julius G W (May J) dentist B h 352 Tappan
" Louis H (Elva) furrier B h 124 Davis av
" Richard (Ethel) U S N R F h 9 Park vale
Wernick Isaac cabtmkr 62 Harvard h at Rox
" Jack cabtmkr 62 Harvard h at Rox
West Lawrence J h 112 Winthrop rd
" Margueritte laundry wkr b 9 Rice
" Sarah E sec bds 111 Davis av
" Selina H wid Wm h 9 Rice
Westbrook John B railroad contr B h 160 Clinton rd
" Mary E bds 52 Jamaica rd
" Sarah M bds 160 Clinton rd
Westerman J Mrs mgr 1370a Beacon h at Medford
WESTERN UNION TELEGRAPH Co M Claire De Lorey Mgr 1308 Beacon
Westfall Edward A (Clara R) mgr h 1731 Beacon
" Lesley C (Bessie) sales h r 17 Davis av
Westgate Helen M tchr Lawrence sch bds 32 Centre
Westmorland The apts 18 Strathmore rd
Weston Annie S bds 83 Lee
" H Greely (Alice D) carp h 170 Brookline av
" Priscilla M wid John G h 132 Middlesex rd
" Robert S (Josephine F R) sanitary eng h 81 Griggs rd
Wetherell Lawrence H (Josephine) treas (Camb) h 8 Browne
" Marion h 58 Pleasant
" Mary E h 10 Sewall av
Wethern Emma M h 25 Copley
" Grace h 25 Copley
Wetmore Laura E h 9 Park vale
Wetzel Christopher H (Alice M) prntr h 59 Pleasant
Weymouth Grace bds 39 Auburn
Whaland Louise M Mrs hairdresser 1352 Beacon h at B
Whalen John (Bridget) forester h 349 Boylston
" John J (Ellen) lab h 240 Cypress
" Leslie W chauf b 9 Linden
" Margaret T tel opr 39 Aspinwall av bds at Rox
" Mary Mrs h 862 Boylston
" Theresa dom 22 Borland
" see Whelan and Whelen

FREDERICK A. LEAVITT & HENRY A. BURNHAM
REAL ESTATE INSURANCE MORTGAGES
34 Walnut St., Village Square Tels.—Brookline 3030 or 3131

Wharton Cornelius J police bds 119 Stedman
" Helen M sten bds 119 Stedman
" Melvin H (Catherine M) police h 119 Stedman
Wheatley Charles colonel U S A h 9 Sewall av
Wheeldon Bertha Mrs h 57 Addison rd
Wheeler Benjamin R mach h 18 Aspinwall av
" Clifford Mrs bds 1223 Beacon
" Cyrus E (Margaret F) banker h 19 Westbourne ter
" Eleanor F bds 19 Westbourne ter
" Ella E Mrs h 87 Harvard av
" Emery A (Jane) leather h 1419 Beacon
" Estelle L h 208 Winthrop rd
" Frances A hkpr 4 Strathmore rd
" Gilman A (Harriet S) osteopath h 82 Ivy
" Grace A bds 79 Fairmount
" Harvey C towels B h 69 Middlesex rd
" Laura M Mrs bds 1047 Beacon
" Leonard (Mabel H) leather B h 156 Dean rd
" Luella F Mrs sec h 21 White pl
" Marion D sten b 206 Winchester
" Marion H Mrs bds 68 Egmont
" Otis D (Harrriet) (Otis D Wheeler & Co) h 39 Kent
" Otis D & Co (Otis D Wheeler) furn pkrs 39 Kent
" Ralph L bkpr bds 206 Winchester
" Roger (Community Service Kitchen) 1473 Beacon h at Newtonville
" S W pay teller 1341 Beacon h at Cochituate
" Wm D (Alice M) druggist 238 Harvard h 206 Winchester
" Wm H (Anna) carrier P O 47 h 1343a Beacon
Wheelock Charles B ins B h 209 Babcock
" Harold S ins B h 209 Babcock
Wheelwright Mildred T bds 514 Harvard
" Richard C (Helen) h 514 Harvard
Whelan Albert P (Annie) mtrmn h 11 Tabor pl
Whelen Mary C died May 9 1921
" see Whalen
Whichelow George W (Mary E) dentist B h 47 Winchester
Whicher John T (Helen L) broker B h 77 Clyde
Whidden Annie A wid Thomas M h 1031 Beacon
Whidden
" Eleanor bds 170 Ivy
" Renton (Mabel) bldr h 170 Ivy
" Thomas A clk bds 1031 Beacon
" see Whitten
Whigham Mary J wid Robert h 29 Babcock
Whilton Francis J clockmkr 1352 Beacon h at Arlington
Whippen Cora A comp b 23 Strathmore rd
" Fred F clk bds 23 Strathmore rd
" John T h 23 Strathmore rd
" Marion E sten b 23 Stathmore rd
Whipple Josephine G b 39 Thorndike
" Sherman L lawyer B h 447 Warren
Whiston Frances G bds 39 Auburn
Whitaker Helen A tchr h 34 Kilsyth rd
" John S (Adelaide P) sales h 34 Kilsyth rd
Whitcher Frank W (Maria) leather B h 1080 Beacon
" see Whicher
Whitcomb Arthur D (Kathleen H) teller B h 56 Upland rd
" Catherine M wid Lawrence h 17 Strathmore rd
" Charles L bldr h 54 Vernon
" Clarence L (Mary C) chauf h 14 Hart
" Helen bds 17 Strathmore rd
" Isabelle bds 10 Evans rd
" Lawrence student bds 17 Strathmore rd
" Mary A wid S Willis h 5 Park vale
" Ralph L (Gladys F) bldr h 54 Vernon
" Rose N wid Sumner B b 14 Hart
" S Willis piano tuner b 5 Park vale
White Albert E (Marion J) rem to Everett
" Albert H died May 21 1921
" Alfred B (Helen L) lawyer B h 36 Kenwood
" Allan F student bds 67 Perry
" Allen O rem to Wash D C
" Andrew J (Julia) h 391 Boylston
" Andrew J jr clergymn b 391 Boylston
" Anne S wid Daniel h 6 Park drive
" Anthony A (Adelia J) h 67 Perry
" Bettie clk 10 Harvard sq b at Rox
" Bryan J town lab bds 51 Reservoir rd
" Carlton mgr h 9 Sewall av
" Catherine I G Mrs h 1862 Beacon
" Charles waiter 1661 Beacon bds do
" Charles A (Alice) clk h 19 University rd

W. H. RUSSELL GOUDEY PLUMBING AND HEATING
Stoves, Furnaces, Ranges
31 Harvard St., Brookline, Mass. Tel. Brookline 800

White
" Charles A (Clara) mgr h 227 Mason ter
" Charles E clergymn h 170 Winthrop rd
" Charles F (Louie D) h 230 Warren
" Charles W carrier P O 47 1354 Beacon h at Camb
" Clara E wid Emory L b 9 Sewall av
" Company The Josiah S Hathaway mgr autos 930 Commonwealth av
" Eliza O h 222 High
" Frank O (Myra M) lawyer B h 97 Sewall av
" Frederick J appraiser h 30 Webster pl
" George O (Ella A) waiter h 17 Tabor pl
" Grace G (Sunshine Laundry) 8 Flora bds 319 Tappan
" Henry pres (Camb) h 60 Gardner rd
" Henry P (Sara C) landscape archt B h 205 Walnut
" Herbert H (Clarissa L) rem to Camb
" Herbert R (Mary L) h 395 Harvard
" H Frances h 319 Tappan
" James J jr (Margaret G) cotton waste B h 187 Babcock
" John C died Jan 17 1921
" John J (Alice L) clk h 31 Brook
" John L (Sarah M) curtain mfr h 21 Salisbury rd
" Joseph Foster (Georgia A) priv sec h 36 Edge Hill rd
" Joseph H clk bds 125 Brook
" Joseph S dentist 1619 Beacon h at Som
" Karl M (Mary P) mgr h 131 Fuller
" Katherine H bds 391 Boylston
" Lewis B note teller 1319 Beacon h at Allston
" Lillie bds 50 Vernon
" Louis tailor 290 Harvard h at Allston
" Martha M Mrs h 1223 Beacon
" Mary A (Sunshine Laundry) 8 Flora bds 319 Tappan
" Mary A tchr Wm H Lincoln sch bds at Manchester
" Norman H (Gertrude S) bkbndr h 105 Gardner rd
" Norman H jr (Catherine) bkbndr b 105 Gardner rd
" Olga Josephine sec bds 67 Perry
" Samuel (Teresa) ins broker h 47 Mason ter
" Sanford bds 170 Winthrop rd
" Susan E h 1110 Beacon

White
" Susie F wid A Tenney h 1080 Beacon
" Vivian bds 170 Winthrop rd
" Wm H (Helen) h 93 Dean rd
" Winifred wid Joseph h 125 Brook
" see Wight
Whitecross John P prntr 9 Davis av h at Randolph
Whiteford George plmbr 1628 Beacon h at Chelsea
Whitehead Charles F h 104 Walnut
" Ralph F (Elsie C) treas 30 Cameron h 1647 Beacon
WHITEHOUSE ARTHUR J Manager Wadsworth Howland & Co Inc 1316 Beacon h at Somerville
" Eva M Mrs corp clk 1318 Beacon rm 23 h 62 Pleasant
" Frank H G (Florence M) h 14 Colbourne cres
" George L (Grace) teller B h 22 Garrison rd
" W Penn (Dorothy) rem to Portland Me
Whitfield John T (Catherine) mgr h 6 Boylston pl
Whitford Edward D (Ethel) mgr bds 1731 Beacon
Whiting Abbott D Mrs h 16 Park drive
" Amasa J Mrs rem to Hingham
" Bertha S Mrs clk h 28 Webster
" Elizabeth L artist h 28 Webster
" Ella K bds 44 Longwood av
" Fanny bds 44 Longwood av
" Herbert M (Alice S) (Whiting Nursery Co) h 223 Fuller
" John K (Mildred P) milk contr B h 44 Longwood av
" Louise bds 145 Essex
" Max O (Marion S) bonds B h 446 Walnut
" Nursery Co (Herbert M Whiting) 1318 Beacon rm 7
" Paul N clk h 34 Garrison rd
" Warren M dry gds com B h 145 Essex
Whitman Cora artist b 26 Searle av
" Edith W Mrs h 51 Addington rd
" Edwin J student b 33 Westbourne ter
" Frank B (Alice P) editor h 119 Westbourne ter
" Frank M Mrs h 112 Browne
" Ingram J (Cora A) floor mgr B h 17 Harris
" Katherine B h 183 Aspinwall av
" Wm (Jane H) dry gds B h 165 Goddard av

HILL'S GARAGE
MYLES L. KEEFE, Proprietor
PACKARD CARS FOR HIRE
14 Sheafe St. Chestnut Hill Tel. Brookline 5410

Whitman
" Wm S (Augusta P) acct h 33 Westbourne ter
Whitmore J Herman (Laura) clergymn h 11 Abbottsford rd
Whitney Catherine R wid Hammond M died Apr 24 1921
WHITNEY GARDNER A (Elsie P) V-Pres Brookline Trust Co 1341 Beacon h 1223 do
WHITNEY HALL for Dances and Receptions Charles S Small Supt 1330 Beacon Tel Brookline 7237
" Hammond M h 39 Carlton
" Harriet M wid Aaron D h 172 Harvard
" Harry F Mrs bds 1197 Beacon
" Henry M h 30 St Paul
" John F (Carol M) broker B h 82 Ivy
" Lottie J wid Charles L B h 186 Gardner rd
" Mary A h 30 St Paul
" Mary H Mrs matron 24 Francis h do
" Ralph H (Ethel R) broker h 46 Garrison rd
" Samuel A h 12 Colbourne cres
WHITNEY T D COMPANY Linens 37-39 Temple Place Boston Tel Beach 1752
Whiton Charlotte S wid bds 71 St Mary's
Whittam Arthur (Elizabeth) treas h 489 Wash
Whittemore Caroline asst Pub Lib h 32 Vernon
" Co The Alfred I Merigold treas hay and grain 44 White pl
" Donald H sales bds 226 Babcock
" Esther M wid Henry J h 1417 Beacon
" George A wool bds 226 Babcock
" Hollis W clk bds 226 Babcock
" Horace A (Mabel) skate mfr B h 226 Babcock
" Sarah E bds 21 Carlton
" Walter L clk h 93 Perry
WHITTEMORE'S JOHN A SONS Coal Brookline Deliveries a Specialty 16 Belgrade av Boston (31) Tel Parkway 2200 See left top lines and page 6
Whitten Sarah A wid b 1750 Beacon
Whittier Alvin W (Anne) real est h 1862 Beacon
WHITTIER CARL S (Francis F Whittier - Carl S Whittier) Real Estate 1318 Beacon h 233 Harvard
WHITTIER FRANCIS F (Katie E) Physician 233 Harvard and (Francis F Whittier, Carl S Whitter) Real Estate 1318 Beacon h 233 Harvard
WHITTIER FRANCIS F - CARL S WHITTIER Real Estate and Real Estate Investments 1318 Beacon Tels Brookline 8378-8379 and 120 Tremont Boston Room 314 Tel Main 4382 See right top lines and page 29
" George E (Marion M) cond h 5 High st pl
" Henry B (Elizabeth K) silks B h 62 Marion
" Lester E (Mildred) (Whittier & Ditmar) h 175 Winthrop rd
" Lucy Lee Mrs h 2 Cypress ter E
" Ross (Nancy) sales h 50 Garrison rd
WHITTIER & DITMAR (Lester E Whittier and Glendon W Ditmar) Electrical Specialists 1642 Beacon Tel Brookline 7717
Whittington Alice P wid Hiram h 1064 Beacon
" Hayward P (Helen) broker B h 1064 Beacon
Wholey Ellen wid John J h 1 Kendall pl
Wicken Ethel hairdrsr bds 85 Perry
" Herbert (Edith E) sales h 85 Perry
" Leslie H bkpr 1341 Beacon h 85 Perry
Wickens Dorothy sten bds 1212 Boylston
" Ernest F (Catherine) clk B h 1212 Boylston
Wickham James W clk h 39 Beals
" Mary V mgr bds 39 Beals
Wicklund Henry E (Jessie) pntr h 30 Pearl
Widener James G (Isabel S) pres h 474 Chestnut Hill av
Widger Eleanor bds 68 Amory
" Samuel S (Lizzie) com mer B h 68 Amory
Wieck Christine nurse bds 35 Addington rd
Wiegand Arthur C (Catherine) sheetmetalwkr h 105 Wash
Wier Grace wid Frederic L h 168 Brookline av
Wiggin Arthur M (Dorothy T) treas h 201 Rawson rd
" Charles E (Lizzie F) v-pres B h 162 Tappan
" Edward H (Annie G) real est B h 1595 Beacon

KING AUTO SUPPLY CO
HARDWARE, PAINTS, CUTLERY, TOOLS, HOUSEHOLD FURNISHINGS, GAS AND ELECTRIC FIXTURES
207 Washington Street Telephone—Brookline 401

Wiggin
" Elvira H wid h 16 University rd
" Frederick A Rev office 1318 Beacon rm 1 h 27 Cypress pl
" Gertrude S bds 17 Browne
" Harry H (Gertrude) pres B h 17 Browne
" Harry L clk bds 195 St Paul
" H Sherborne v-pres B b 17 Browne
" Morrill clk bds 17 Browne
" Parry C (Helen D) comptroller B h 195 St Paul
" Sarah J wid Wm P died May 8 1921
Wight Margaret A Mrs h 44 Sumner rd
" Robert sales 10 Harvard sq h at B
" Robert F (Blanche M) lawyer B h 72 Evans rd
" see White
Wightman George H (Flora) h 43 Hawes
" George W (Hazel V) lawyer h 3 Charles
Wigley Ellen E h 1464 Beacon
" Leonard coml artist b 1464 Beacon
Willander Nils pntr h 5 Roberts
Wilbar Wadsworth h 142 Middlesex rd
Wilbor Elizabeth G h 59 St Paul
" Ida F Mrs h 15 Wellman
" Ida S bds 15 Wellman
" Rufus L (Kate W) ins h 20 Circuit rd
" Thomas bds 59 St Paul
Wilbur Addie V wid Jacob W h 127 Winthrop rd
" Anna L wid Calvin H died Oct 17 1921
" Charles A (Ruth) h 1863 Beacon
" Mabel h 1731 Beacon
Wilcock Edwin (Agnes) real est h 1017 Beacon
" Wm H (Catherine) real est h 170 Brookline av
Wilcox Bartley student bds 100 Naples rd
" Edward B student b 100 Naples rd
" Edward J (Grace B) mach h 100 Naples rd
" Effie Mrs died June 15 1921
" George E (Grace H) lieut U S Coast Guard h 811 Wash
" Grace bds 100 Naples rd
" Helen B student b 100 Naples rd
WILCOX JAMES Sign Painter and Decorator 1632 Beacon Tel Brookline 323 and 35 Marion Tel Brookline 1191-M h do See page 30
" Myron E (Bertha) countermn h 28 Flora
Wild Edward A Mrs h 65 Toxteth
Wilder Frederick C (Ethel F) sales h 37 Garrison rd
" Josephine H asst probation officer Municipal Court bds 220 Walnut
" Warren P cigars h 1353 Beacon
" Wm A fore h 242 Walnut
Wiles James A (Mary E) choremn h 17 Sheafe
Wiley Jesse S (Mary I) treas B h 199 Harvard
" Kathryn G sten bds 16 Kent sq
" Margaret Red Cross wkr bds 199 Harvard
Wilhelm Eleanor F wid h 1862 Beacon
" Pauline bds 1862 Beacon
Wilhelmi Caroline H wid Charles b 162 Chestnut
" Fred G (Marion S) auto rpr h 162 Chestnut
Wilkes Gordon B (Eloise B) rem to Newton
Wilkie Mary nurse maid bds 1411 Beacon
Wilkins Charles W ins h 1514 Beacon
" Elizabeth A Mrs h 89 Abbottsford rd
" Frank P (Nellie) dental laboratory B h 16 Davis av
" Howard W (Ethel R) mgr h 11 Strathmore rd
" H Bray (Madeline C) sales h 82 Walnut
" Lyman W rem to Som
" Martin W (Dorothy) driver h 51 York ter
" Wm T student b 260 Aspinwall av
Wilkinson Charles A (Maude M) auditor h 7 Strathmore rd
" Elizabeth C wid Charles bds 1199 Beacon
" Elizabeth S h 40 Winchester
" Jessie H h 40 Winchester
" Lottie M h 1353 Beacon
" Nettie M sec bds 1353 Beacon
" Sarah bds 72 Walnut
" Sidney W (Flora S) butler 400 Heath h 675 Hammond
Willander Bernard sales bds 5 Roberts
" Nils (Hilda) pntr h 5 Roberts
Willard Fitzroy (Cleo H) watchmn h 122 Browne
" George A (Eleanor E) sales h 120 Centre
" Helen h 25 Regent cir
" Jennie J tchr h 9 Corey rd
" M Stephen sales bds 120 Centre

ESTABLISHED 1880
JOHN A. WHITTEMORE'S SONS **C-O-A-L**
Brookline Deliveries a specialty from our Back Bay Pocket
TELEPHONE—BACK BAY 1220
Executive Offices, 16 Belgrade Avenue, Boston 31 Telephone Parkway 2200

Willcut Levi L h 5 Longwood av
" Sarah E bds 5 Longwood av
Willeson Frank M (Marion B) mgr B h 54 Egmont
Willett Eleanor mgr bds 6 Beals
" Louise h 6 Beals
" Wm W coal B h 1514 Beacon
Williams Alexander Mrs h 9 Sewall av
" Anna maid 199 Babcock
" Arthur C (Edith E) bkpr h 13 Thayer pl
" Arthur H (Julia) bkpr h 11 Waverly
" Charles A jr phys B bds 35 Walnut pl
" Clara E h 3 Washburn ter
" Douglas (Lillie) broker B h 127 Freeman
" Edith M h 3 Washburn ter
" Edward R mgr bds 102 Fuller
" Edwin H (Alice M G) com trav h 236 Naples rd
" Eleanor W b 35 Walnut pl
" Eliza bds 105 Naples rd
" Ella wid Stephen H h 1501 Beacon
" Elizabeth wid Arthur jr h 305 Warren
" Elizabeth H wid Leonard S h 102 Fuller
" Ella W wid Charles A h 35 Walnut pl
" Emma Z student bds 32 Linden
" Estelle R nurse bds 16 Fuller
" E Frances h 1101 Beacon
" E Marion h 5 Auburn cts
" Frances N Mrs h 39 Auburn
" Francis S student b 30 Norfolk rd
" Frank P (Marion F) surgeon B h 51 Auburn
" Fred H (Julia A) lawyer B h 41 Coolidge
" Frederick H (Eleanor N) phys B h 15 Evans rd
" George Fred (Frances) lawyer B h 1070 Beacon
" Harold jr (Catherine) lawyer B h 79 Walnut pl
" Harold P (Mary C) lawyer B h 32 Winchester
" Harry (Emma M) steward h 32 Linden
" Henry J (Harriet) fuel eng h 30 Norfolk rd
" Hetty B h 1870 Beacon
" Hilda W bds 35 Walnut pl
" Horace D (Susan) clk B h 23 Hurd rd
" Idwall L carp bds 110 Davis av

Williams
" Isabelle G wid Frank J h 385 Harvard
" James A sales 1320 Beacon h at Quincy
" John janitor bds 84 Pleasant
" John J (Gertrude) sales h 141 Walnut
" Joseph M student b 39 Auburn
" J Oliver h 176 Winthrop rd
" Louise wid Dyer h 180 Winchester
" Martha C wid Moses n 300 Warren
" Mary A wid Albert M h 92 Columbia
" Mary E bds 300 Warren
" Mary P h 68 High
" Maud C wid Everett h 1537 Beacon
" Maud S bkpr bds 1 Winchester
" Muriel Mrs h 36 Winchester
" Page student b 39 Auburn
" Richard L clk h 13 Thayer pl
" Robert A clk P O 47 1354 Beacon h at Camb
" Robert W broker B bds 35 Walnut pl
" Rosamond h 3 Washburn ter
" Rose bds 68 High
" Sarah A h 229 St Paul
" Sarah E Mrs h 330 Clinton rd
" Susie bkpr 10 Harvard sq bds 23 Hurd rd
" Willard M mgr h 1 Winchester
WILLIAMS WILLIAM G (Mary) E J) General Agent State Mutual Life Assurance Co of Worcester Mass 50 Congress Boston Tel Main 2989 h 69 Evans rd See page 19
Williamson Adam (Annie) janitor 31 Hedge rd h do
" Belle L clk 1341 Beacon bds 45 Linden pl
" Charles E (Annie) gardener h 10 E Milton rd
" Ernest D clk bds 45 Linden pl
" Howard T clk bds 45 Linden pl
" James F (Florine A) mgr h 1677 Beacon
" Joseph (Martha J) carp h 80 Chestnut
" Leslie I mgr b 33 Bartlett cres
" Margaret bkpr bds 45 Linden pl
" Thomas (Minnie) janitor h 45 Linden pl
" Thomas J leather b 45 Linden pl
" Wm L chauf b 45 Linden pl

When you say
HENDERSON & ROSS
You think REAL ESTATE
1320 BEACON STREET : : BROOKLINE

Willing Wildurr (Jessie M) Lieut Col U S A h 130 Pleasant
Willis Alma student b 1909 Beacon
" Arthur (Sara C) real est B h 17 Williston rd
" Earle S student b 1909 Beacon
" Elton W student b 1909 Beacon
" Harlan P (Frances P) clk h 23 Naples rd
" Harold B (Florence W) mgr B h 44 Pleasant
" Harry (Rose) tailor 1351a Beacon h at Rox
" Ida A wid Wm H h 1909 Beacon
" John B (Ella L) writer and C S practitioner h 53 Marion
" J Frank (Helena P) mfrs agt h 1728 Beacon
Williston Arthur L (Irene S) tchr h 27 Kilsyth rd
" John Winthrop (Agnes M) sales h 385 Harvard
Willman Louis h 12 Park drive
Willour Helen F tel opr 39 Aspinwall av bds at Rox
Wills Emily B Mrs h 30 Webster
" Sainte Claire Co of N E Oscar L Halsey pres Francis P Allen treas autos 834 Commonwealth av av
Willson Donald R chauf b 175 Winthrop rd
" Walter J (Alice T) editor h 64 Aspinwall av
Wilmarth George M (Mary L) instr h 81 Toxteth
Wilson Agnes C nurse b 35 Addington rd
" Allen police bds 134 Davis av
" Annie wid Wm S h 7 Village la
" Annie E h 161 Harvard
" Brandt W lieut U S N h 15 Park vale
" Carl lamps h 1464 Beacon
" Charles F (Margaret A) clk P O h 16 Rice
" Charles H (Edith G) ins B h 115 Longwood av
" Charles H (Jane C) pres B h 1861 Beacon
" Charles H (Emma H) h 1 Winchester
" David clk 207 Wash bds 156 Boylston
" Edwin Bidwell (Ethel S) prof M I T h 46 Williams
" Esther A Mrs h 61 Centre
" Evelyn F tel opr 39 Aspinwall av bds at Brighton
" Evelyn J h 1485 Beacon

Wilson
" Flora M nurse bds 471 Wash
" Frances clk 1319 Beacon h 347 Harvard
" George (Louisa) mach h 288 Wash
" Gertrude chemist b 44 Harris
" Gertrude F bds 115 Longwood av
" Gladys E Mrs h 15 Davis av
" Guy L h 3 Brewster ter
" Harry mgr 41 Marion h at Rox
" Harry A (Virginia M) mlnr B h 131 Fuller
" Hayward (Dorothea K) broker B h 67 Pine rd
" Henry C Mrs h 465 Wash
" Henry L (Florence W) treas B h 278 Clinton rd
" Howell F (Lizzie A) treas B h 61 Centre
" James student b 80 University rd
" Jennie Mrs mlnr 9 Harvard h at Dor
" John (Margaret) carp h 80 University rd
" John (Ida M) janitor 21 Warwick rd h do
" John C (Helen M) supt bds 593 Heath
" John J (Mary M) lab h 8 Roberts
" Katherine M clk bds 471 Wash
" Lillian mlnr 9 Harvard h at Dor
" Lillian M h 161 Harvard
" Lydia M h 161 Harvard
" Margaret wid Donald h 471 Wash
" Margaretta J wid Henry E died Nov 22 1921
" Mary A wid Fred C bdgh 1489 Beacon
" Muriel L bds 1 Winchester
" Phebe J Mrs bds 146 Harvard
" Robert E (Pearl R) asst prof M I T h 127 Fuller
" Sarah nurse bds 48 Kent
" Sarah h 19 Kendall
" Theodore D mgr bds 316 Harvard
" Wm (Helen H) artist h 44 Waverly
" Wm J (Margaret) gardener h 27 White pl
Winchester Andrew M disinfectants h 18 Englewood av
" Annie B tchr B H S kindergarten bds 336 Wash
WINCHESTER LAUNDRIES INC THE Launderers, Cleansers, Dyers, Winchester Tel 390 Connecting All Departments See page 21
" Louise W h 18 Englewood av

ESTABLISHED 1847.
CITY LAUNDRY COMPANY
82-100 Lenox Street, Boston
Telephone Roxbury 283
Unexcelled Facilities for Laundry Work of Every Description

Winchester
" Walter F dentist h 18 Englewood av
Winder Wm (Ethel J) capt U S N h 1223 Beacon
Wing Alice M tchr Wm H Lincoln sch h at Brighton
" Almond M (Nellie A) sales h 1400 Beacon
" Chester (Emma B) clk h 4 Summit av
" Emily H C wid Joseph h 59 Monmouth
" Forrest B tchr 31 Hedge rd bds 1400 Beacon
" Helen S bds 1213 Beacon
" Henrietta bds 59 Monmouth
" Henry M (Frances) lawyer B h 1396 Beacon
" Joseph H sales bds 59 Monmouth
" Marion M wid Henry T h 4 Grafton Hall 1213 Beacon
Wingate Helen M wid Frank E h 48 Manchester rd
" James D student bds 48 Manchester rd
Wingersky Frederic (Sally G) lawyer B h 21 Crowninshield rd
" Jennie Mrs bds 91 Abbottsford rd
Winn Agnes H wid Wm J h 10 Park
" John bds 10 Park
" Marcia H tchr bds 10 Park
" Matthew J (Agnes) chauf h 8 Sheafe
Winnier Albert J (Excelsior Motor Service Co) 19 Boylston h at Rox
Winslow Graham T Mrs h 1 Perrin rd
" Mary C h 135 Davis av
" Sidney W (Alice) shoe machry h 1101 Beacon
Winsor Alfred com mer B h 204 Walnut
" Allen P (Vira) phys h 301 Clark rd
" Annie A wid Parker h 76 Marshal
" Estelle L bds 76 Marshal
" George R (Addie E) cotton waste B h 36 Kilsyth rd
" Linda K wid Alfred h 204 Walnut
" Wm C clk bds 76 Marshal
Winstanley Etta M wid drsmkr bds 78 Francis
" Lena M student bds 78 Francis
Winter Lena B tchr Pierce sch h at Brighton
Winters John S auto mech 643 Wash
Winthrop Robert C School (unoccupied) 122 Brookline av cor Pearl
Wirt Harrison L student bds 23 Prescott

Wirt
" Margaret L student b 32 Prescott
" Sidney H wool B bds 23 Prescott
Wirth Charles (Elizabeth) agt h 6 Vernon
" see Worth
Wisbach Reginald H (S Ruth) auto bodies h 159 Coolidge
Wischmeyer Henry G (Mary E) ins B h 1909 Beacon
Wise Anna M wid John h 30 Naples rd
" Annie P h 171 Fuller
" Edward E broker B bds 30 Naples rd
" George W (Lucy L) pres B h 369 Tappan
" George W jr paper B h 369 Tappan
" Howard P cashr h 1501 Beacon
" John P broker B bds 30 Naples rd
" Laura F Mrs h 51 Sewall av
" Marguerite A h 171 Fuller
" Marie clk bds 30 Naples rd
" Mildred clk bds 30 Naples rd
" Sarah Mrs h 1223 Beacon
" Stewart died Feb 24 1921
Wiseman Annie E wid Patrick J hkpr 1411 Beacon
Wiswall Annie E h 6 Stedman
Wiswell A Burton (Mae W) fore h 16 Columbia
" Laura F wid Wm D h 16 Columbia
Wit Maxwell D (Gertrude E) shoes B bds 71 Carlton
Witham Robert B ins bds 37 Winthrop rd
" Stephen A (Margaret N) sec h 73 Beals
Witherton John R (Elizabeth P) chauf h 645 Hammond
Withington Anna S h 17 Auburn
" Lothrop (Katharyn W) lawyer B h 114 Clyde
" Susan E h 17 Auburn
Witkowsky Ignatz (Sophie) shoes B h 91 University rd
" Maurice bds 91 University rd
Witmer Charles C (Lydia) mgr h 55 Garrison rd
Wittekindt Rose E wid Edward R bds 270 Cypress
Wittenaur Herman C mgr 1635 Beacon h at J P
Wodell Frederick W (Emma) vocal tchr h 23 Parkman
" St Clair A (Catherine) dentist 4 Cypress h 17 Corey rd
" see Wordell

CALL MAIN 4382 120 Tremont St | SERVICE for BUYER, OWNER and BROKER REAL ESTATE BROKERS EXCHANGE Francis F. Whittier—Carl S. Whittier, Mgrs. | CALL BROOKLINE 8378 1318 Beacon St.

Wogan Ellen J wid John T h 1471 Beacon
" Anna H h 1471 Beacon
" Gerald T sales bds 1471 Beacon
" Grace T clk bds 1471 Beacon
" John T died Feb 18 1921
" Joseph F (Mildred) mgr bds 1471 Beacon
" Laurence A sales b 1471 Beacon
" Mary E tchr bds 1471 Beacon
" Roderick H sales bds 1471 Beacon
Wolcott The apts 336 Wash
Wolf Bertha bkpr bds 20 Juniper
" Edward clk 207 Wash b 20 Juniper
" Myer (Anna M) gro B h 115 Westbourne ter
" Simon (Ida) junk 20 Juniper h do
Wolff Bernard promoter b 258 Walnut
" Jeannette bds 49 Kent
" Rebecca wid Munroe b 784 Wash
" Wm J mgr bds 49 Kent
Wolfson Solomon (Gertrude) garage B h 88 Fuller
Wolkins Harriet Mrs h 224 Aspinwall av
Wolper Isaac (Rachael D) pres B h 16 Crowninshield rd
Wolstein see Waldstein
Wood Albert B investigator 1324 Beacon h at Watertown
" Alice Mrs h 1501 Beacon
" Alton A (Gertrude) lab h 40 White pl
" Anna E h 34 Naples rd
" Anna M Mrs h 1253 Beacon
" Annie B bkpr 256 Wash h 36 High
" Annie L, C S practitioner bds 1824 Beacon
" Artemus L cond bds 40 White pl
" Arthur auto mech 324 Wash h at Hyde Park
" Arthur G jewelry B h 1595 Beacon
" Charles N (Margaret A) electric ry supplies h 97 Marion
" Clarence B (Mary C) eal est B h 20 Edge Hill rd
" Edawrd B dentist St Albans Hall 1213 Beacon h do
" Edward E (Helen M) h 1801 Beacon
" Elizabeth wid Herbert L h 128 Kent
" Ella L sec h 57 Westbourne ter
" Ellery C eng bds 20 Edge Hill rd
" E Lorraine B clk b 128 Kent
" Fernando H piano tuner h 9 Parkvale
" Florence E clk bds 16 Davis av
Wood
" Francis A (Florence B) insp h 1347 Beacon
" Frank C (Marianna) sales h 1867 Beacon
" Frank L (Therese W) rem to Chicago Ill
" Franklin H (Katherine) ins B bds 146 Winthrop rd
" Franklin H jr sales bds 146 Winthrop rd
" Fred sales 10 Harvard sq h at B
" Frederic J (Susia E) civ eng h 57 Westbourne ter
" Frederick student b 53 Windsor rd
" George E (Antoinette) mgr h 44 Wellman
" George H (Elizabeth A) buyer b 1057 Beacon
" George H (Winifred) pntr bds 7 Kendall pl
" Gladys bds 9 Fairbanks
" Harold M brakemn b 40 White pl
" Harry H (Ada W) clk B h 203 Clinton rd
" Harry M (Bertha) adv B h 2 Claflin rd
WOOD HERBERT A (Henrietta) (Hinckley & Woods) Insurance 98 Milk Boston h 53 Windsor rd
" H Gifford S student b 128 Kent
" H Marjorie S rem to N Y City
" Jessie G Mrs hkpr 9 Fairbanks
" Joanna C wid Benjamin D h 5 Strathmore rd
" John treas 75 Wash h at Watertown
" John J (Annie E) gardener h 33 Kent sq
" Margaret O wid Henry h 11 Evans rd
" Mary E h 90 Addington rd
" Mary E C Mrs died June 26 1921
" Nellie Mrs h 1501 Beacon
" Nelson M h 1768 Beacon
" Orrin G (Celia) v-pres B h 388 Warren
" Philip H h 119 Freeman
" Rebekah tchr B H S h at Newton Highlands
" see Woods
Woodard Herbert S (Sarah M) sexton St Mark's M E ch h 29 Linden pl
" see Woodward
Woodason Wm H (Mildred P) mgr h 110 Browne
Woodbridge Frederick M (Nettie) janitor 1647 Beacon h do
" George ins B h 210 Winthrop rd

PIANOS *RENTING TUNING MOVING*
M. STEINERT & SONS *Steinert Hall, Beach 1330* *162 Boylston St. Boston*
VICTROLAS *VICTOR RECORDS SUPPLIES*

Woodbridge
" Hazel wid Wm B h 1578 Beacon
" Wm B ins h 34 Garrison rd
Woodburn George W (Susan) chauf bds 122 Kent
Woodbury Alma E sec b 115 Browne
" Bertha bds 29 Winchester
" Chester P (Mabel L) ins B h 19 Green
" Elizabeth J wid George L h 115 Browne
" Ella B wid Wm E h 185 Davis av
" Emily S tchr bds 185 Davis av
" J Ralph (Blanche) com trav bds 36 Vernon
" S Anna h 180 Clark rd
" Walter E sales bds 185 Davis av
Woodford Frederick C (Jane T) sales h 87 Browne
Woodhouse Robert W (Mary) clk b 35 Elm
Woodlock Frederick L tchr Practical Arts sch h at Allston
Woodman Alexander W (Louisa) bricklyr h 18 Bowker
" Iris W student bds 18 Bowker
Woodruff E Frederick clk bds 1079 Beacon
Woods Adelaide Mrs b 1069 Beacon
" Albert H florist h 206 Lee
" Anna M bds 614 Hammond
" Anna W wid John S h 234 Walnut
" Annie wid James F h 614 Hammond
" Bertha Mrs hkpr 206 Lee
" Chandler student b 73 Kenwood
" Edna P h 15 Centre
" Edward G auto renting 123 Harvard h do
WOODS EDWARD H (Margaret H) (Hinckley & Woods) Insurance 98 Milk Boston h 122 Babcock
" Elizabeth J wid Jonathan H h 167 Salisbury rd
" Elizabeth K hairdresser 31a Harvard h at Worcester
" Elizabeth K student bds 73 Kenwood
" Ellen bds 22 Toxteth
" Emma P h 18 Browne
" E Hutchins ins h 122 Babcock
" George H (Winifred) pntr h 1 Walter av
" Gladys M bkpr bds 231 High
" Herbert pntr bds 44 Harris
" Hattie clk bds 614 Hammond
" Ilma H student b 73 Kenwood
" John (Catherine) pntr h 231 High
" John E (Eleanor) h 149 Fuller

Woods
" Mabel H hkpr 22 Toxteth
" Mary C h 73 Kenwood
" Mary F Mrs h 1038 Beacon
" Rachel student bds 73 Kenwood
" Rose nurse bds 10 Edwin
" Walter H (Emily K) tourist agt B h 37 Summit av
" see Wood
Woodward Arthur fishctr 10 Harvard sq h at B
" Arthur L (Gertrude) plmbr h 515 Harvard
" James W (Emily M) steamftr h 74 Fuller
" Jeannette tchr bds 11 Waverly
" Lucia E h 227 Rawson rd
" Margaret M bkpr 54 Winchester b at Medford
" Mary A Mrs rem to Newton
" Sarah J wid Harry C h 5 Verndale
" see Woodard
Woodworth Charles B h 201 St Paul
" Clara B bds 1867 Beacon
" George K (Helen) lawyer B h 14 Claflin rd
" Herbert G (Grace G) treas B h 101 Ivy
" Stewart C (Coline M) lawyer h 503 Boylston
Woolard Robert (Charlotte) sales h 30 University rd
Woolf A Raymond (Rose) sales mgr h 95 Mason ter
" Phoebe J bds 95 Mason ter
Woolner Gertrude tchr Edward Devotion sch h at Everett
Woolston Elizabeth asst auditor bds 4 Park
" Evelyn E Mrs h 4 Park
" Evelyn M coml artist b 4 Park
Woolworth F W Co Laurence M Jackson mgr variety 13 Harvard
Worcester Wm E Mrs h 34 Parkman
Wordell Arthur A (Lydia) probation office B h 36 Harrison
" see Wodell
Worden Jethro H (May) (Worden & Tooker) 360 Boylston h 13 Linden
" & Tooker (Jethro H Worden and Irvin R Tooker) plmbrs 360 Boylston
Workman Wm H (Estelle E) acct h 154 Naples rd
Worley Nelson P (Coila) ins insp h 119 Sumner rd
Wort Frederick T (Alice L) clk h 82 Thorndike

ESTABLISHED 1875
L. NICKERSON
AWNINGS, TENTS, COVERS, FLAGS, FLAGPOLES
173 STATE ST., cor. COMMERCIAL ST., BOSTON Tel.—Richmond 986

Worth Arthur W (Washington Square Print) 1601 Beacon h at Rox
Worthington Howard H (Agnes R) spec ins agt B h 74 Parkman
" Leslie D h 32 Milton rd
" Lillie P wid Wm W b 32 Milton rd
" Sarah L wid Wm died Jan 24 1922
Worthley Elisa musician b 12 St Paul
" E Beatrice artist bds 12 St Paul
WORTHLEY GEORGE H (Elisa) Town Treasurer and Collector Room 2 Town Hall h 12 St Paul
" Howard F sales bds 1862 Beacon
" Ida M wid Mark Walter h 15 Netherlands rd
" Josephine B Mrs h 1862 Beacon
" Mildred T sec b 15 Netherlands rd
" Pauline J bds 1862 Beacon
" Vivian T clk bds 15 Netherlands rd
Wray James (Anna L) rowing coach h 198 Aspinwall av
" Wm choremn bds 8 Sheafe
Wren Amelia P Mrs h 39 Kent
" James F (Louise) sales h 45 Garrison rd
Wrexham The apts 1382 Beacon
Wright Alonzo D (Harriet A) archt h 61 Kenwood
" Augustus S (Alice M) sales mgr h 114 Pleasant
" Beatrice A bds 46 Cotswold rd
" Charles (Edna M) auto renting 138 Harvard h do
" Charles E sales bds 1028 Commonwealth av
" Charles H (Waverly B) asst cashr h 322 St Paul
" Charles P (Ella J) h 46 Cotswold rd
" David student bds 31 White pl
" Edith E prin John D Runkle sch h at B
" Edna E hairdresser bds 673 Wash
" Elizabeth clk bds 36 Thorndike
" Elizabeth L wid George H bds 4 Auburn cts
" Ella F Mrs died Jan 2 1921
" Frank G (Luella M) broker B h 125 Coolidge
" Fred E (Ella G) theatrical mgr h 1895 Beacon
" Gardner E (Mildred) garage h 14 Linden
" George B (Lavinia A) lndrymn 74 Kent h 233 Mason ter
" George H (Mary L) rem to Brighton
" George J (Grace E) chauf h 691 Hammond
Wright
" Harold H clk 9 Boylston h at Allston
" Harry L mach bds 233 Mason ter
" James Homer (Aagot C) rem to Newton
" John D lawyer h 811 Wash
" Joseph h 111 Browne
" Louisa D bds 149 Longwood av
" Louise S h 4 Auburn cts
" Mabel C bkpr bds 673 Wash
" Mary E cashr bds 31 White pl
" M Mildred clk b 233 Mason ter
" Phillip hospital orderly bds 105 Harvard
" Regina C sten bds 233 Mason ter
" Reuben A (Mary B) cond h 9 Hart
" Robert F (Blanche) lawyer h 72 Evans rd
" Sabra C bds 342 Harvard
" Samuel (Maria) janitor b 31 White pl
" Samuel (Phebe) real est h 36 Thorndike
" Thomas A (Helen M) shipper 10 Harvard sq h 82 Boylston
" Thomas S (Louise C) chauf h 9 Washburn ter
" Walter P (Mabel) wool B h 53 Powell
" Warren H sales mgr B h 1501 Beacon
" Wm B sten bds 41 University rd
" Wm M asst fore 1324 Beacon h at S Boston
Wrightington Edgar N (Theresa) pres-treas 24 West B h 16 Monmouth ct
" Jenny L wid Stewart h 1561 Beacon
" Julia L musician h 94 Perry
Wrigley Maurice (Janet) treas B h 1810 Beacon
Wuest Reuben J (Eleanor) broker h 1419 Beacon
Wurtz Edward J instlr 1318 Beacon h at Rox
" Maxwell D rprmn 1318 Beacon h at J P
Wyatt Christopher A (Lillian A) sales h 17 Davis av
Wyeth Edward C died Jan 18 1922
" Edward P clk bds 16 Garrison rd
" Louise P wid Edward C h 16 Garrison rd
" Ruth bds 16 Garrison rd
Wylie James (Eleanor) chauf 20 Clinton rd h 771 Heath
Wyman Abbie P wid Abraham G died Jan 23 1921
" Alice h 57 St Paul

MACKEY & MEADE CO. HARDWARE PAINTS
HARVARD SQ. BROOKLINE, MASS., Tel Brookline 292

Wyman
" Alice M tchr Longwood sch bds 22 Mason ter
" Bernard firemn bds 27 Bowker
" Emily J wid Charles D h 22 Mason ter
" Frank (Helen M) bonds h 11 Park
" Frank W h 1080 Beacon
" George E (Helen A) supt h 27 Bowker
" George F chauf 2 St Paul bds 27 Bowker
" Grace A sten bds 27 Bowker
" Harold clk 204 Wash h at B
" John F broker bds 69 Thorndike
" Lottie G Mrs died Feb 28 1921
" Mildred K clk bds 27 Bowker
Wyner Henry rem to Brighton
" R Sidney (Helen M) lawyer B h 12 Browne
Wynkoop Thomas P jr lieut U S N bds 36 Vernon
Wyzanski Abraham J (Lillie) real est B h 1455 Beacon
" Charles E (Maud J) real est B h 4 Worthintgon
" Leah F bds 15 Parkman
" Maurice (Rebecca) dry gds h 15 Parkman
" Max E (Jeanette) real est h 3 Worthington
Yaitones John (Marie) gro 269 Boylston h 42 Cameron
Yates J Homer (Anna) sales mgr bds 1059 Beacon
" Lillian H H stencil ctr b 163 Kent
Yatsuhashi Harold (Shigeki) mgr h 66 Beals
Yavner Morris L (Bessie S) hdw h 146 Coolidge
Yeaton Mary clk bds 15 Davis av
YE OLDE WHITE HOUSE George Jones Proprietor Boarding House 209 Harvard opp Harvard Church Tel Brookline 2355-J See page 18
Yerby Lola nurse 300 South bds do
Yerxa Annie B Mrs h 1213 Beacon
" Sterling B gro 85 Harvard h 1213 Beacon
York Bertha nurse bds 44 Stedman
Youatt Jane C sten b 3 Regent cir
" John C (Mary) h 3 Regent cir
Young Arthur H (Annie T) treas B h 1470 Beacon
" Bernard A rem to Dor
" Bertha M sten bds 40 Harrison
" Delia wid John W h 115 Franklin
" Edward (Charlotte) phys h 249 Dean rd
" Eleanor S bds 21 John

Young
" Elizabeth wid John C h 206 Freeman
" Elizabeth A wid George A emp agency 32 Boylston h do
" Ella S Mrs h 1390 Beacon
" Emma J bds 115 Franklin
" Evangeline W phys h 7 Brewster ter
" Frank D (Frances A) pres B h 1501 Beacon
" Helen opr bds 81 Walnut
" Henry A (Minnie B) h 7 Parkman
" Henry B clk bds 39 Columbia
" Henry G (Lillian) (Young & Brown) 224 Wash h 39 Columbia
" Isaiah Mrs h 28 Fuller
" James (Hannah) special police h 12 Edwin
" James E (Grace C) lawyer B h 83 Dunster rd
" Jeanette M asst clk Municipal Court h 206 Freeman
" Jenness H mach bds 86 Brook
" Jessie E wid John S h 206 Freeman
" John (Louise) washer h 81 Walnut
" John H sales bds 81 Walnut
" Kathryn C bkpr b 12 Edwin
" Mary E wid John D h 34 Webster
" Maud tchr B H S bds 9 Centre
" Melita V wid Wilson I b 7 Brewster ter
" Merle tel opr 39 Aspinwall av bds at Brighton
" Myra A wid George W bds 34 Station
" Pearl Marion student bds 7 Brewster ter
" Robert rem to Rox
" Robert J (Ella F) chauf h 104 Franklin
" Roswell P (Katherine R) buyer h 3 Gibbs
YOUNG THOMAS R (Nettie P) (Field & Cowles) Insurance 85 Water Boston Tel Main 7880 h 50 Spooner Road See back cover
" Velma I sales bds 34 Station
" Wm F clk bds 17 High
" Wm Hill (Elizabeth A) real est B h 21 John
" Wm H (Mary E) (Riverway Garage) 109 Boylston h 40 Harrison
" Wm Stewart bds 40 Harrison
YOUNG & BROWN (Henry G Young and J Everett Brown) Druggists 224 Washington Tel Brookline 172
Youngman Fred W cashr 32 Station bds at Medford

MASSACHUSETTS WHARF COAL CO.
General Office: 30 KILBY STREET, BOSTON, Tel. Main 4750
Distributing Pocket for Brookline, 280 Cambridge St., Allston, Tel. Brighton 62

Youngren Carl J clk P O 46 h at Rox
Zacharchuk Harry tailor 91 Harvard h at Beachmont
Zaleska Julia Mrs died Jan 1 1921
Zambella Joseph A (Angela E) barber 32 Wash h 39 Linden pl
Zanck Alma Mrs h 73 Perry
" Bertha J wid Ferdinand b 73 Perry
" Daisy B sec bds 73 Perry
Zandition Harry (Dorothy) clo h 166 Fuller
Zanok James R elect h 7 Marshal ter
Zappa Peo (Justine) chauf h 49 Rawson rd
" Julia Y h 49 Rawson rd
Zeiger Henry rprmn 1318 Beacon h at B
Zeimer Alvin (Eva) mlnr h 9 Sewall av
Zeiss Elizabeth L wid Ernest L bds 26 Still
Zelekowitch Bessie supt 72 Summit av h do
Zeppelin Arsene (Gertrude) chauf b 133 Cypress
Ziegel Henry bds 10 Downing rd
" Louis (Matilda K) leather h 10 Downing rd
" Wm student b 10 Downing rd
Zinderstein Elizabeth wid James h 80 Ivy
Zoboli Mundo (Annie) clk h 105 Brookline av
Zoll Samuel shoe rpr 3 Linden h at B
Zomig Ella bds 208 Aspinwall av
Zornig Hermann H (Pauline D) major U S A. h 2 Grafton Hall 1213 Beacon
Zutter Rudolph (Barbara) chef h 17 Bartlett cres

REGULATIONS CONCERNING FIRE ALARMS

First alarm to be given by striking four rounds on all bells

Second alarm to be given by striking three blows on all bells followed by one or more rounds of box number

Third alarm to be given by striking five blows on all bells followed by box number

Calls for the assistance from Boston by striking ten blows, followed by box number on all bells

The recall signal is to be given by striking two blows on all bells, except when a second box has been given before the recall signal of the first box has been sounded, then the recall will be two blows followed by the box number.

If before the recall is sounded for a first alarm from a given box, an alarm is received from another box responding to the alarm from the first box, all companies that would respond to a second alarm from the first box will answer the alarm from the second box

In case a third alarm has been given and before the recall signal is sounded, an alarm should be rung from another box, all unemployed companies will respond, also engine company from Boston which would respond in case a call for assistance had been rung from that box

1 One stroke at 12 M, Washington time and 9 P M every evening

22 Two strokes twice between 7.30 and 8 A M no school signal

WILLARD W ESTABROOK,
Fire Commissioner

Fire Alarm Boxes

Location of Boxes

6 Harvard sq cor Harvard
7 Fire Station B 340 Wash
8 Cypress opp Gorham av
9 Boylston opp Cameron
12 Walnut cor Walnut path
13 High opp Cumberland av
14 Cypress cor Kendall
15 Walnut cor Cypress
16 Warren cor Boylston
17 Cottage cor Warren
18 Clyde cor Warren
19 Clyde nr Newton
21 Chestnut Hill av nr Boylston
22* Town Hall Wash
23 Boylston cor Hammond
24 Chestnut Hill av cor Fisher av
25 Beacon opp Corey rd
26 Winthrop rd opp Addington rd
27 Beacon cor Wash
28 Buckminster rd cor Holland rd
29 Gardner rd cor Tappan
31 Harvard cor School

GREGORY & BROWN CO.
INTERIOR DECORATORS
Tel. Fort Hill 526
6 Hamilton Place Boston, Mass.

Paperhangings and Fabrics, Draperies, Upholstering, Furniture, Carpets, Painting and Decorating.
Opposite Park St., Church

32 Marion cor Park
33 Summit av cor Mason ter
34 Harvard cor Beacon
35 Harvard cor Thorndike
36 Alton pl cor St Paul
37 Aspinwall av cor Toxteth
38 Linden pl nr Perry
39 Wash cor Gardner rd
41 Carlton cor Colchester
42 Fire Station C, Longwood av
43 Kent cor Longwood av
45 Mountford cor Essex
46 St Paul cor Sewall av
47 Beacon cor Kent
48 Freeman cor St Paul
49 Francis opp Harrison
52 Fire Station A, 140 Wash
53 Wash cor Walter av
54 Flora opp Walter av
56 Aspinwall av nr Kent
57 Woodward sq
71 Rockford cor Goddard av
72 Newton cor Grove
73 Newton cor Hammond
74 Grove cor South
113 Jamaica rd
114 Sumner rd cor Tappan
141 Chestnut cor Franklin
151 Kennard rd cor Boylston
161 Warren cor Dudley
212 Norfolk rd nr Boylston
213 Dean rd cor Druce
214 Kilsyth rd cor Salisbury rd
215 Park nr Wash
251 Beacon cor Strathmore rd
261 Rawson rd cor Colbourne cres
271 Westbourne ter opp Bartlett cres
273 Williston rd cor Salisbury rd
311 Coolidge cor Gibbs
312 Naples rd cor Abbottsford rd
313 Babcock opp Osborne rd
314 Fire Station E, Devotion
315 Lancaster ter nr Mason ter
316 Williams cor Centre
322 Beacon opp Winchester
323 Winchester opp Coolidge
331 Beacon nr Short
332 Vernon cor Harvard
453 Naples rd cor Clarence
481 Dwight cor Pleasant
482 Dummer cor Pleasant
483 Commonwealth av Armory B
521**Car House Cypress c Franklin
641**Country Club
712**Car House Chestnut Hill av cor Beacon

*22 Signal for no school, four rounds Also special box for Town Hall, except between the hours of 7.30 and 8.00 a m

**Special Boxes

"SERVE OTHERS AS YOU WOULD HAVE OTHERS SERVE YOU"

ADVERTISE

IN YOUR CITY DIRECTORY

Thru the

Directory Service Specialists

W. A. GREENOUGH & CO.

WILL F. DAVIS, Manager

603 MASSACHUSETTS AVE.

BOSTON, (18) MASS., Tel. Conn.

BROOKLINE BUSINESS DIRECTORY

Copyright 1922 W A Greenough & Co Boston Mass

Accountants & Auditors

Homer Lewis H 12 Kilsyth rd

Addressing

BOSTON MAILING CO 394 Atlantic av Boston Tel Main 0687 See page 1

Advertising—City Directory

GREENOUGH W A & CO Will F Davis Manager 603 Mass Av Boston (18) See back colored page

Aluminum Ware

COOLIDGE CORNER ELECTRIC SHOP 295 Harvard Tel Brookline 8368 See left top lines

Antique Furniture

Sacks H & Son 62 Harvard

ZIRKEL WILLIAM H 238 Walden Cambridge Tel Univ 1805-W See page 1

Antiseptics

BARRETT COMPANY THE 35 Wendell Boston See back colored page

Apartments

CHURCH DAVID B 1640 Beacon Tel Brookline 378 See page 28

Appraisers

WHITTIER FRANCIS F - CARL S WHITTIER 1318 Beacon Tels Brookline 8378-8379 and 120 Tremont Boston Tel Main 4382 See right top lines and page 29

Art Glass (Stained)

SPENCE GEO W CO 90 Canal Boston Tel Haymarket 1317 See page 31

Art Schools

BEACON SCHOOL 1440 Beacon Tel Brookline 7017 See page 30

Artists

Ahearn Josephine E 487 Wash
Baker Charlotte E 1 Pond av
Barraud Alfred T 175 Davis av
Christensen Emily 635 Hammond
Donelan Paul M 33 Longwood av
Dwight Marion McG 4 Cypress
Feeney Helena A 23 Kilsyth rd
FitzGerald Desmond 410 Wash
Freedman Sylvia 668 Wash
Hollis Cynthia E 1799 Beacon
Kimball Irving 1855 Beacon
Lyon C Evelyn 1073 Beacon
Norman Louise A (coml) 51 Gorham av
O'Brien Harriet L 185 Davis av
Park Edith 31 Hedge rd
Prellwitz Henry 42 Cypress
Spaulding Henry P 32 Salisbury rd
Spear Arthur P 156 Winchester
Townsend Anna A Mrs 9 Sewall av
Von Scholley Ruth P J 19 Alton pl
Whitman Cora 26 Searle av
Worthley E Beatrice 12 St Paul

Artists' Materials

WADSWORTH, HOWLAND & CO INC 1316 Beacon Tel Brookline 2074 and 139-141 Federal Boston Tel Congress 3600 See left top lines and page 23

Asphalt Floors

MACKEY & MEADE CO 242 Washington Tels Brookline 292 and 293 See left top lines and page 16

MARKET TRUST COMPANY
309 WASHINGTON ST. Brighton
136 BRIGHTON AVE. Allston

Asphalt Materials

BARRETT COMPANY THE 35 Wendell Boston See back colored page

Asphalt Shingles

BROCKWAY-SMITH CORPORATION THE 98 Canal Boston Tel Haymarket 3264 See back cover

DOWNES LUMBER CO 470 Harrison av Boston Tel Beach 6400 See back bone

FULLER G & SON 550 Western av Brighton Tel Brighton 220 See front cover and page 21

LEAVITT W P SONS CO THE 29 Pearl Newton See page 30

Auctioneeers

Abrams David 55 Vernon
Aldrich Wm L 41 Kenwood
Armstrong Oscar 5 Irving
Barton Leonard 74 Egmont
Blatchford John W 90 Kent
Blumenthal Wolf 53 Thorndike
Fahey Michael F 47 Waverly
Fisher Arba C 1236 Beacon
Giddon Abram 77 Gibbs
Griffin John E 9 Thayer
Hatch Wendell C 10 Davis av
Jackson Malcolm N 283 Tappan
Miller Robert F 11 Centre
Nesbitt Frank G 40 Webster
Poulin Edmund M 76 Marshal
Sands Benjamin P 23 Summit av
Stark Wm J 49 Harris
Whittier Alvin W 1862 Beacon

Automobile Accessories & Supplies

Beacon Auto Supply Co 698 Wash

BREEYEAR'S GARAGE Griggs, Gorham and Brainerd Road Allston Tels Brookline 8390-8393 See back cover

Brookline Storage Battery Co 322 Wash
Canessa Charles 48 Boylston
Carr Daniel & Co Inc 1634 Beacon

COOLIDGE CORNER ELECTRIC SHOP 295 Harvard Tel Brookline 8368 See left top lines

COREY ROAD GARAGE 112 Corey Road Tels Brookline 4800-4801 See page 35

Dunbar Wm W 287a Wash

DURGIN GARAGE THE 8 Pleasant See page 2

HARVARD STREET GARAGE 99-101 Harvard See page 3

HILL'S GARAGE 14 Sheafe Chestnut Hill Tel Brookline 5410 See left top lines and page 3

Hogan Thomas E Inc 784 Commonwealth av

KING AUTO SUPPLY CO 207 Washington Tel Brookline 401 See right top lines and page 2

MACKEY & MEADE CO INC 242 Washington Tel Brookline 292 See left top lines and page 16

MACOMBER H S & CO INC 150 Milk Boston Tels Congress 1244-1245-1246 See back cover

McNEILLY'S GARAGE 554 Heath See page 41

Merrill Donald F 246 Harvard

MILVIER COMPANY THE 20-30 Washington Tel Brookline 6725

New England Tire & Rubber Co 778 Commonweath av

RESERVOIR GARAGE 396 Chestnut Hill av Tel Brookline 6232 See inside back cover

United States Vaporizer Co 1644 Beacon

VERNDALE GARAGE INC 525 Harvard See page 15

Automobile Bodies

Bowen Bros 81-83 Boylston
Hume Body Corp 910 Commonwealth av
McNear George W 14 Station
Purney John A 273 Boylston

QUINLAN M W Boylston Walnut and High Tels Brookline 437-438 See left top lines

Automobile Dealers

Boston Oldsmobile Co 940 Commonwealth av
Evans-Lawrie Co 782 Commonwealth av
Galvin Raymond J 790 Commonwealth av
Hinchcliffe-Patterson Motor Car Co 900 Commonwealth av
Leghorn Motors Co 860 Commonwealth av
Mitchell Lucas Motor Co 838 Commonwealth av

PACKARD MOTOR CAR COMPANY OF BOSTON 1089 Commonwealth av Boston Tel Brighton 0800 See page 4

Traffic Truck Sales Corp 75 Wash

VACHON L A INC 637-653 Washington Tels Brookline 6993-72891

Wells Motor Co 842 Commonwealth av
Wills Sainte Claire Co of N E 834 Commonwealth av
White Co The 930 Commonwealth av

WILLIAM E. McCOY & CO.

Real Estate and Insurance

451-452 Old South Bldg., Boston Tels. Congress 5035 and 962

Automobile Engines Overhauled

BROOKLINE MACHINE WORKS 250 Cypress See page 23

Automobile Finishing & Varnishing

HOLDEN & RHODES 316 Boylston Tel Brookline 7878 See page 17

Automobile Garages

Allen Wm J 99 Harvard
Beaconsfield Garage end Regent cir
Bell Henry C 2 St Paul

BREEYEAR'S GARAGE Griggs, Gorham and Brainerd Road Allston Tels Brookline 8390-8393 See back cover

Brookline Auto Station 31 Harris
Carey Ernest r 310 Tappan
Coolidge Corner Garage 41 Marion
Corey Hill Gaage 54 Winchester

COREY ROAD GARAGE 112 Corey Road Tels Brookline 4800-4801 See page 35

DURGIN GARAGE THE 10 Waldo See page 2

Excelsior Motor Service Co 19 Boylston
Fegan James J 501 Heath
Fleming John F 75 Wash
Hambly Charles B 52 White pl

HARVARD STREET GARAGE 99-101 Harvard Tel Brookline 71799 See page 3

Harvard Taxi Co 1318 Beacon
Hill E H & Sons 316 Boylston

HILL'S GARAGE 14 Sheafe Chestnut Hill Tel Brookline 5410 See left top lines and page 3

Keefe Myles L 14 Sheafe
Knowles Wilbur H 40 Aspinwall av

McNEILLY'S GARAGE 554 Heath See page 41

Merry Harold S 6-15 St Mary's
O'Day John S 39 Boylston
Quinlan Taxi Service 75 Wash
Remick Louis H 71 Boylston

RESERVOIR GARAGE 396 Chestnut Hill av Tel Brookline 6232 See inside back cover

Riverway Garage 109 Boylston
Sullivan Bros 120 Boylston

VERNDALE GARAGE 525 Harvard See page 15

Vollmer Wm F 29 Webster
Washington Garage Co Inc 326 Wash
Webster Place Garage 20 Webster pl
Young Wm H 109 Boylston

Automobile Insurance

HINCKLEY & WOODS 98 Milk Boston Tel Main 8720 See page 19

LEAVITT FREDERICK A & HENRY A BURNHAM 34 Walnut Tels Brookline 3030-3131 See left top lines and page 27

McCOY WILLIAM E & CO 1345 Beacon Tels Brookline 5210-3763 and 451 Old South Bldg Boston Tel Congress 5035 See right top lines and page 29

Automobile Interior Cleansing

BAILEY'S CLEANSERS & DYERS INC 298 Harvard Coolidge Corner Tel Brookline 3364-J and 21 West Boston Executive Office and Works 30 Washburn Watertown Tels Newton North 1850 and 2176 Branches 17 Church Winchester and 99 Union Newton Centre See front stencil and page 5

Automobile Mud Guards Repaired

CUTLER B M 33 Marion Tel Brookline 2116-M See page 3

Automobile Oils

MACOMBER H S & CO INC 150 Milk Boston Tels Congress 1244-1245-1246 See back cover

Automobile Painting

CUTLER B M 33 Marion Tel Brookline 2116-M See page 3

QUINLAN M W Boylston Walnut and High Tels Brookline 437-438 See left top lines

RHODES & RHODES 316 Boylston Tel Brookline 7878 See page 24

Automobile Renting

BREEYEAR'S GARAGE Griggs, Gorham and Brainerd Road Allston Tels Brookline 8390-8393 See back cover

BROOKLINE AUTO RENTING Co 26 Walnut Tel 3722-W See page 35

COOLIDGE CORNER GARAGE 41 Marion See inside back cover

DURGIN GARAGE THE 10 Waldo See page 2

HARVARD TAXI COMPANY (Cadillac and Packard) 1318 Beacon Tel Brookline 1220 See front cover

HILL'S GARAGE 14 Sheafe Chestnut Hill Tel Brookline 5410 See left top lines and page 3

McNEILLY'S RIDING ACADEMY & GARAGE 639 Hammond and 554 Heath See page 41

FREDERICK A. LEAVITT & HENRY A. BURNHAM
REAL ESTATE INSURANCE MORTGAGES
34 Walnut St., Village Square Tels.—Brookline 3030 or 3131

Automobile Renting—con

RESERVOIR GARAGE 396 Chestnut Hill av Tel Brookline 6232 See inside back cover

VINAL MOTOR SERVICE INC 1149 Commonwealth av Allston Tels Brighton 2100-1020 See back cover

WASHINGTON GARAGE TAXI COMPANY 324 Washington Tel Brookline 3870 See page 36

Automobile Renting—Cadillac and Packard

HARVARD TAXI CO 1318 Beacon Tel Brookline 1220 See front cover

Automobile Repairers

Back Bay Welding Co 10 Brookline av
Cederborg C H G end Regent cir

COOLIDGE CORNER GARAGE 41 Marion See inside back cover

Cyrs & Long 14 Sheafe
Downs & Gould 2 St Paul

HILL'S GARAGE 14 Sheafe Chestnut Hill Tel Brookline 5410 See left top lines and page 3

Jarman & Coleman r 27 Harvard

MELROSE M W 324 Washington Tel Brookline 4435 See page 4

Milvier Co The 20 Wash
Morgan L A Co Inc 9 Pearl
Myers Howard S 109 Boylston

QUINLAN M W Boylston Walnut and High Tels Brookline 437-438 See left top lines

Stevenson Edwin S 81 Boylston

SWANSON & CLAUSON 639 Hammond Chestnut Hill Tel Brookline 166 See back cover

Automobile Rims

COPITHORN RIM CO (Copithorn Three Piece) 20-30 Washington Tels Brookline 6725-6726

Automobile Service

HARVARD TAXI COMPANY 1318 Beacon Tel Brookline 1220 See front cover

HILL'S GARAGE 14 Sheafe Chestnut Hill Tel Brookline 5410 See left top lines and page 3

RESERVOIR TAXI 1650 Beacon Tel Brookline 2400 Residence Tel Brookline 6347-J See page 36

WASHINGTON GARAGE TAXI CO 324 Washington Tel Brookline 3870 See page 36

Automobile Storage

COREY ROAD GARAGE 112 Corey Road Tels Brookline 4800-4801 See page 35

DURGIN GARAGE THE 10 Waldo See page 2

McNEILLY'S GARAGE 554 Heath See page 41

Automobile Supplies

HILL'S GARAGE 14 Sheafe Chestnut Hill Tel Brookline 5410 See left top lines and page 3

KING AUTO SUPPLY CO 207 Washington Tel Brookline 401 See right top lines and page 2

LARAMY SYDNEY G 1391a Beacon Tel Brookline 6648 See page 36

MACOMBER H S & CO INC 150 Milk Boston Tels Congress 1244-1245-1246 See back cover

Automobile Tires

KING AUTO SUPPLY CO 207 Washington Tel Brookline 401 See right top lines and page 2

LARAMY SYDNEY G 1391a Beacon Tel Brookline 6648 See page 36

MACOMBER H S & CO INC 150 Milk Boston Tels Congress 1244-1245-1246 See back cover

NORWALK (H S Macomber & Co Inc distributors) 150 Milk Boston Tels Congress 1244-1245-1246 See back cover

Automobile Tops

Columbia Tire & Top Co Inc 922 Commonwealth av

CUTLER B M 33 Marion Tel Brookline 2116-M See page 3

Automobile Trimmers

QUINLAN M W Boylston Walnut and High Tels Brookline 437-438 See left top lines

Automobile Trucking

BERRY & TIBBETTS 222 Massachusetts av Boston Tels Back Bay 868-869 See pages 14 and 33

HOWARD STORAGE WAREHOUSES 6 Howard Roxbury Tels Roxbury 45 and 6715 See page 33

LOVERING J S 262 Harvard Tel Brookline 8320 See page 30

Automobiles to Rent

HILL'S GARAGE 14 Sheafe Chestnut Hill Tel Brookline 5410 See left top lines and page 3

W. H. RUSSELL GOUDEY PLUMBING AND HEATING
Stoves, Furnaces, Ranges
31 Harvard St., Brookline, Mass. *Tel. Brookline 800*

Automobiles to Rent—con

RESERVOIR GARAGE 396 Chestnut Hill av Tel Brookine 6232 See inside back cover

VINAL MOTOR SERVICE INC 1149 Commonwealth av Boston Tel Brighton 2100 or 1020 See back cover

WASHINGTON GARAGE TAXI COMPANY 324 Washington Tel Brookline 3870 See page 36

Awnings

MERRILL P W CO 53 First cor Thorndike East Cambridge Tel Univ 1186 See page 37

NICKERSON L 173 State cor Commercial Boston Tel Richmond 986 See right top lines

Baggage Transferred

ARMSTRONG TRANSFER EXPRESS COMPANY 1296 Beacon Tel Brookline 3020 and Harvard Co-op Harvard Sq Cambridge Tel Univ 6580 General Offices 271 Albany Boston Tel Beach 7400 See back cover

CHASE EXPRESS CO 66 Washington Tel Brookline 36 See page 11

LOVERING J S 262 Harvard Tel Brookline 8325 See page 30

Bags—Canvas

NICKERSON L 173 State cor Commercial Boston Tel Richmond 986 See right top lines

Bakers

Bay State Bakeries 283 Harvard
Gurley Marie L 289 Harvard
Knopp R F 708 Wash
Marston R Co 1302 Beacon
Peerless Daylight Bakeries Ltd 137 Wash
Pierce Everett E 235 Wash
Pure Food Bakery 235 Wash

SCHLEHUBER ANDREW 275-277 Harvard Tel Brookline 8150 See page 41

Umscheid Jacob 137 Cypress
Vogel A & Son 29 Harvard

Bands & Orchestras

Brookline Assembly Orchestra 22 Atherton rd
Teel's Band & Orchestra 196 St Paul

Banks

BOULEVARD TRUST COMPANY of Brookline 1319 Beacon Tels Brookline 3500-3501 See bottom stencil

BROOKLINE SAVINGS BANKS 160 Washington Tel Brookline 1055 See page 44

BROOKLINE TRUST COMPANY 1 Harvard Brookline Village 1341 Beacon Coolidge Corner and 1627 Beacon Washington Square Tel Brookline 4250 See page A

MARKET TRUST CO 309 Washington Brighton Tel Brighton 1840 and 136 Brighton av Allston See left top lines and page 4

NATIONAL UNION BANK OF BOSTON 209 Washington Boston Tel Congress 6648 See page 50

Banks—Co-operative

Brookline Co-operative Bank 1 Harvard

COOLIDGE CORNER CO-OPERATIVE BANK 1320 Brookline Tel Brookline 1081

Banks—National

NATIONAL UNION BANK OF BOSTON 209 Washington Boston Tel Congress 6648 See page 50

Banks—Savings

BROOKLINE SAVINGS BANK 160 Washington Tel Brookline 1055 See page 44

BROOKLINE TRUST COMPANY 1 Harvard Brookline Village 1341 Beacon Coolidge Corner and 1627 Beacon Washington Square Tel Brookline 4250 See page A

Barbers

Amico John D 1345 Beacon
Arcana Charles 1318 Beacon
Carreiro Joseph 227 Wash
Danilovitsh I Daniel 157 Wash
Fischer Carmine 297a Harvard
Kornberg Maurice 23a Harvard
Osenton Wm R 1262 Boylston
Perry Joseph 268 Cypress
Rando Pasquale 359 Boylston
Schmalz Charles E 238 Wash
Seeliger Henry 1353a Beacon
Seufert John A 1637 Beacon
Zambella Anthony 32 Wash

Barbers' Supplies

Baker John A 92 Wash

GEORGE W. JOHNSTON
REAL ESTATE 1299 BEACON ST.
TELEPHONE 2190

Batteries

HILL'S GARAGE 14 Sheafe Chestnut Hill Tel Brookline 5410 See left top lines and page 3

LARAMY SYDNEY G 1391a Beacon Tel Brookline 6648 See page 36

WHITTIER & DITMAR 1642 Beacon Tel 7717

Bicycle & Motorcycle Repairing

BROOKLINE MACHINE WORKS 250 Cypress See page 23

Bicycles
REPAIRERS

Dunbar Wm W 287a Wash

Billiard & Pool Rooms

Fosso James C 97 Wash

Blacksmiths

Burns Patrick J 29 Pearl

Blanket Cleansing

LEWANDOS 1310 Beacon Tel Brookline 5030, 9 Harvard sq Executive Office 286 Boylston Boston Shops 17 Temple Place 284 Boylston 248 Huntington av and 79 Summer Boston Tel Back Bay 3900 See front cover

Blankets, Portieres & Draperies Cleansing & Dyeing

BAILEY'S CLEANSERS & DYERS INC 298 Harvard Tel Brookline 3364-J and 21 West Executive Office and Works 30 Washburn Watertown Tel Newton North 2176 Branches 17 Church Winchester and 99 Union Newton Centre See front stencil and page 5

Board of Trade

BROOKLINE BOARD OF TRADE 1 Harvard rm 5 See page 38

Boarding & *Lodging Houses

Barrell Walter L 1049 Beacon
Bullard Harriet A 61 Sewall av
*Canfield Madge L 29-31 Winchester
Chamberlin Anide Mrs 21 Winchester
*Ditmars Carrie F Mrs 420 Harvard
Gilchrist Anna B Mrs 1089 Beacon
Gillies Catherine R 12 Kent
Goode Lena M Mrs 9-11 Centre
*Gordon Louis 302 Harvard

JONES GEORGE 209 Harvard See page 18

*Kehl Matilda Mrs 384 Harvard
Kenrick Charles A 22 Cypress pl
*Kitcham Jane E Mrs 1057 Beacon
*Koerner Elizabeth Mrs 172 Naples rd
*Longwood The 1063 Beacon
McIntyre Mary 69 Cypress
*McKie Clara L 45 Stearns rd
Merritt Bertha Mrs 1061 Beacon
*Miller Elizabeth Mrs 1079 Beacon
Murray Susan B 1661 Beacon
Myers Charles E 1081-1083 Beacon
*Newsam Nellie Mrs 166 Naples rd
Olcott Anne B Mrs 1075 Beacon
*Phillips Rebecca J Mrs 8 Harvard sq
*Rich Edward P 1069 Beacon
*Rogers George A 1059 Beacon
*Shea Ellen L Mrs 1026 Commonwealth av
*St Leger James H 1053 Beacon
Somerset House 2 Harvard sq
Spain Frederick 32 Centre
Steele Emma F Mrs 61 Park
*Wheeler Laura M Mrs 1047 Beacon
Wilson Mary A Mrs 1485 Beacon

YE OLDE WHITE HOUSE 209 Harvard Tel Brookline 6325-J See page 18

Boat Covers & Awnings

NICKERSON L 173 State cor Commercial Boston Tel Richmond 986 See right top lines

Bookbinders

COMMONWEALTH BINDERY 129 Washington Tel Brookline 1500

Porter Wilfred H 129 Wash

Book Publishers

GREENOUGH W A & CO Will F Davis Manager 603 Mass av Boston (18) See back colored page

Boot & Shoe Makers

ELLISEN N JOHN & SON 1609 Beacon Tel Brookline 6409-M

Bootblacks

Costopulos Bros 112 Wash
Kilarges John 180 Wash
Sarmaniote & Stagikas 112 Wash

Bowling Alleys

Coolidge Corner Bowling Inc 294 Harvard

Brokers
MERCHANDISE

Consumers Company 1318 Beacon

KING AUTO SUPPLY CO
ACCESSORIES AND SUPPLIES—PARTS FOR FORDS—TIRES—VULCANIZING—GARDEN IMPLEMENTS—LOCKSMITHS AND TOOL GRINDERS
207 Washington Street Telephone—Brookline 401

Bronze Memorials

MURRAY HENRY COMPANY 421 Boylston Boston Tel Back Bay 0082 See page 23

Builders

CAHILL E A & CO 120 Cypress See page 7
COPELAND FRANK B 55 White pl Tel Brookline 4091
DELANO'S O B SONS 346 Washington Tel Brookline 577 See page 8
DRISCOLL DENNIS 21 Kent Tel Brookline 219 See page 8
DRISCOLL JAMES & SON. CO 82 to 94 Washington See map
JOHNSON BROS 181 Davis av See page 8
McNEILLY SCOTT 35 Stedman See page 41
NEAL B W INC 293 Boylston Tel Brookline 2340 See page 41
REYNOLDS MILTON F 65 Kent Tels Brookline 1045-7433

Builders' Finish

BROCKWAY-SMITH CORPORATION THE 98 Canal Boston Tel Haymarket 3264 See back cover
STEARNS A T LUMBER CO THE 98 Taylor Neponset Offices 77 Summer and 1 Sudbury Haymarket sq Boston See page 21

Builders' Hardware

MACKEY & MEADE CO INC 242 Washington Tel Brookline 292 See left top lines and page 16

Building Materials

BROCKWAY-SMITH CORPORATION THE 98 Canal Boston Tel Haymarket 3264 See back cover
DRISCOLL JAMES & SON CO 82 to 94 Washington See map
FULLER G & SON 550 Western av Brighton Tel Brighton 220 See front cover and page 21
STEARNS A T LUMBER CO THE 98 Taylor Neponset Offices 77 Summer and 1 Sudbury Haymarket sq Boston See page 22

Building Papers

BARRETT COMPANY THE 35 Wendell Boston See back colored page
BROCKWAY-SMITH CORPORATION THE 98 Canal Boston Tel Haymarket 3264 See back cover
MACKEY & MEADE CO INC 242 Washington Tel Brookline 292 See left top lines and page 16
STEARNS A T LUMBER CO THE 98 Taylor Neponset Offices 77 Summer and 1 Sudbury Haymarket sq Boston See page 21

Butter, Cheese & Eggs

Morgan Bros Creamery 1349 Beacon and 293 Wash
Taylor Wm C 131 Wash
Thornton John C (butter) 46 Bartlett cres

Cab & Taxi Service

BROOKLINE AUTO RENTING CO 26 Walnut Tel 3722-W See page 35
RESERVOIR TAXI 1650 Beacon Tel Brookline 2400 Residence Tel Brookline 6347-J See page 36

Cabinet Makers

CAHILL E A & CO 120 Cypress See page 7
COLLINS JOHN 4 Brington Road See page 39
ROBART E A & SONS INC 311-317 Washington
ZIRKEL WILLIAM H 238 Walden Cambridge Tel Univ 1805-W See page 1

Canned Goods

Gossom Benjamin F (soups) 639 Wash

Canopies to Let

NICKERSON L 173 State cor Commercial Boston Tel Richmond 986 See right top lines

Canvas Covers

NICKERSON L 173 State cor Commercial Boston Tel Richmond 986 See right top lines

Care of Property

HENDERSON & ROSS 1320 Beacon Tel Brookline 1081 and 148 State Boston Tel Richmond 3276 See right top lines and page 27
WHITTIER FRANCIS F - CARL S WHITTIER 1318 Beacon Tels Brookline 8378-8379 and 120 Tremont Boston Tel Main 4382 See right top lines and page 29

Carpenters & Builders

American Construction Co 48 White pl

Metropolitan Coal Co. General Office: 20 Exchange Place, Boston
Brookline Office: 110 Washington St., Brookline Village
YARD: 399 Chestnut Hill Ave. *Tel. Brookline 1720*

Carpenters & Builders—con
Barry Wm & Son 73 Walnut
Betts Sidney H 1632 Beacon
Bower Arthur F & Son 184 Wash
CAHILL E A & CO 120 Cypress See page 7
Carver Albert P 53 Brook
Churchill Co 640 Hammond
Copeland Frank B 55 White pl
DELANO'S O B SONS 346 Washington Tel Brookline 577 See page 8
DRISCOLL DENNIS 21 Kent Tel Brookline 219 See page 8
DRISCOLL JAMES & SONS CO 82 to 94 Washington See map
Flannery John F 1650 Beacon
Flynn Martin 37 St Paul
Goodwin & Mitchell 638 Hammond
Healy John 630 Hammond
JOHNSTON G W 1299 Beacon and 10 State Boston See left top lines and page 28
Lanchester Robert 1440 Beacon
Lyon Levi T 44 Cypress pl
Mallar Clarence E Co 312 Wash
McIntyre & Jenkins 284 Harvard
McLellan James G 45 Bowker
McNEILLY SCOTT 35 Stedman See page 41
Mealey M D & Co 114 Chestnut
Murray James L 1352 Beacon
Neal B Inc 293 Boylston
REYNOLDS MILTON F 65 Kent Tels Brookline 1045-7433
Shearman John 131 Westbourne ter
Umlah W A 70 Harvard

Carpet Cleaning, Dyeing & Repairing
BAILEY'S CLEANSERS & DYERS INC 298 Harvard Tel Brookline 3364-J and 21 West Executive Office and Works 30 Washburn Watertown Tel Newton North 2176 Branches 17 Church Winchester and 99 Union Newton Centre See front stencil and page 5
LEWANDOS 1310 Beacon Tel Brookline 5030 Executive Office 286 Boylston Boston Shops 17 Temple pl 284 Boylston 248 Huntington av and 79 Summer Boston Tel Back Bay 3900 See front cover

Carpet Cleansers
ALBANY CARPET CLEANING CO 18-24 Penniman rd Allston Tels Brighton 3055-3056 See page 5
MARDEROSIAN K D & SONS (Washing Cleansing and Repairing) 1626 Beacon Tel Brookline 6205 See inside back cover

Carpets—Oriental
MARDEROSIAN K D & SONS 1626 Beacon Tel Brookline 6205 See inside back cover
ODABASHIAN H CO 1607 Beacon Tel Brookline 7268 See back cover

Carpets & Rugs
GREGORY & BROWN CO 6 Hamilton pl Boston Tel Congress 526 See left top lines and page 20
MARDEROSIAN K D & SONS 1626 Beacon Tel Brookline 6205 See inside back cover
ODABASHIAN H CO 1607 Beacon Tel Brookline 7268 See back cover

Carriage Builders
QUINLAN M W Boylston Walnut and High Tels Brookline 437-438 See left top lines

Carriage Trimmers, Repairers & Painters
QUINLAN M W Boylston Walnut and High Tels Brookline 437-438 See left top lines

Case Lining
BARRETT COMPANY THE 35 Wendell Boston See back colored page

Caterers
Community Service Kitchen 1473 Beacon
SCHLEHUBER ANDREW 275-277 Harvard Tel Brookline 8150 See page 41
Vogel A & Son 29 Harvard

Cathedral & Colored Glass
SPENCE GEO W & CO 90 Canal Boston Tel Haymarket 1317 See page 31

Cement
DRISCOLL JAMES & SON CO 82 to 94 Washington See map
FULLER G & SON 550 Western av Brighton Tel Brighton 220 See front cover and page 21

Chairs & Tables
ROBART E A & SONS INC 311-317 Washington

Chimney Builders & Repairers
JOHNSON BROS 181 Davis av See page 8
WEBB E S & CO 100 Washington

When you say
HENDERSON & ROSS
You think REAL ESTATE
1320 BEACON STREET : : BROOKLINE

China & Cut Glass Packers

BERRY & TIBBETTS 222 Massachusetts av Boston Tels Back Bay 868-869 See page 14
HOWARD STORAGE WAREHOUSES 6 Howard Roxbury Tels Roxbury 45 and 6715 See page 33

Chiropodists

Browning Edward T 175 Wash
Prince Emma J Mrs 1318 Beacon

Christian Science Practitioners

Allen Mary W Mrs 29 Winchester
Amsden Franklin D 1249 Beacon
Barlow Lillian Mrs 1470 Beacon
Bartholomew Mary S 1 Gordon Hall 1213 Beacon
Beasley Mary Mrs 204 Babcock
Benner Mary W 18 Englewood av
Binley Sallie Lee 145 Aspinwall av
Bradish Fannie L 31 Cypress
Bruce Sarah Aimee Mrs 160 Clark rd
Dewey Frances Lovejoy Mrs 8 Cypress pl
Driscoll E Fredericka 9 Corey rd
Dunbar Herbert L 112 Fuller
Dunbar Mary E Mrs 112 Fuller
Dunn Sophia Whitfield Mrs 16 Park drive
Folinsbee Harrison D 1407 Beacon
Furbeck Lillian Keller Mrs 31 Westbourne ter
Harvie Edith 1352 Beacon
Hatten Thomas W 112 Fuller
Johnstone Gertrude H Mrs 16 Brewster ter
Judd Estelle D Mrs 1731 Beacon
Knapp Bliss 7 Chatham
Lewis Hortense W 56 Egmont
Lord James F 281 St Paul
McKee Clare K Mrs 109 St Paul
McKee David N 109 St Paul
Nash Charles S 176 Winthrop rd
Nixon Helen Andrews Mrs 48 Englewood av
Ogden David B 22 Alton pl
Ogden Margaret Wood Mrs 25 Alton pl
Watts Ida M Mrs 326 Clark rd
Watts John R 326 Clark rd
Willis John G 53 Marion

Church & Ornamental Windows

SPENCE GEO W CO 90 Canal Boston Tel Haymarket 1317 See page 31

Cigar & Tobacco Dealers, Retail

Garb Charles 108 Wash
Joseph Samuel 133 Wash

Cleaning & Pointing of Masonry

JOHNSON BROS 181 Davis av See page 8

Cleansers & Dyers

ADAMS & SWETT CLEANSING CO 130 Kemble Roxbury See page 5
BAILEY'S CLEANSERS & DYERS INC 298 Harvard Tel Brookline 3364-J and 21 West Boston Tel Beach 1960 Executive Office and Works 30 Washburn Watertown Tels Newton North 1850-2176 Branches 17 Church Winchester and 99 Union Newton Centre See front stencil and page 5
BEACON TAILORING CO 1333 Beacon Tel Brookline 4672
Boulevard Tailoring Co 6 Pleasant
Daloz Albert R 211 Wash
Dane Mrs & Miss 101 School
English Cleansing Shop 1343 Beacon
GARDEN CITY LAUNDRY 75 Adams Newton
Howes C G Co 1351 Beacon
KANE RICHARD L 1631 Beacon
LEWANDOS 1310 Beacon Tel Brookline 5030 Executive Office 286 Boylston Boston Shops 17 Temple pl 284 Boylston 248 Huntington av and 79 Summer Boston Tel Back Bay 3900 See front cover
Nelson Hugo B 121 St Mary's
WINCHESTER LAUNDRIES INC THE Tel Winchester 390 Connecting All Departments See page 21

Clergymen

Abrams Samuel J (Hebrew) 26 Fuller
Alexander James (Preb) 1870 Beacon
Broomell Clyde W (Swedenborgian) 40 Irving
Buchanan Wm J 9 Claflin rd
Carter Edwin R (Cong) 8 Auburn cts
Cassidy James F (R C) 774 Boylston
Clark Wm L (Epis) 130 Aspinwall av
Condon Garrett T (R C) 158 Pleasant
Conklin Charles (Univ) 14 Littell rd
Creagh John T 158 Pleasant
Cummings Selden W (Bap) 16 Harris
Curtis Edwin (Preb) 15 Holden
DeVoe Walter 46 Babcock
Dunning Albert E (Cong) 43 Druce
Early Joseph Lynch (R C) 84 Pleasant

COOLIDGE CORNER ELECTRIC SHOP
ELECTRIC SUPPLIES AND APPLIANCES
AUTOMOBILE ACCESSORIES, HARDWARE AND ALUMINUM WARE
CONTRACTING AND REPAIRING
295 Harvard Street Brookline, Mass. TELEPHONE BROOKLINE 8368

Clergymen—con
Emerson Oliver P 20 Hawthorn rd
Finn Aloysius R (R C) 5 Linden pl
Frawley Thomas P (R C) 5 Linden pl
Garrick John W 158 Pleasant
Hale Harris G (Cong) 1851 Beacon
Hall George A (Cong) 89 Hyslop rd
Hay H Clinton (C N J) 26 Coolidge
Howe R H (Epis) 68 Monmouth
Leavitt Ashley D (Cong) 35 Vernon
Leslie Wm R (M E) 5 Fairbanks
Lindsey Samuel McC (Bapt) 1377 Beacon
Magee J Ralph 5 Fairbanks
McManus Michael T (R C) 5 Linden pl
McManus Thomas F (R C) 774 Boylston
Moore Addison (Unit) 14 Norfolk rd
Nordell Philip A (Bapt) 29 Thayer
O'Connell Wm H (R C) 49 Rawson rd
O'Kane Bernard S (R C) 5 Linden pl
Peterson Abbot (Unit) 353 Walnut
Pinkham Henry W 7 Wellington ter
Rankin Isaac O 69 Centre
Rihbany Abraham M (Unit) 159 Longwood av
Sherrill Henry K (Epis) 23 Monmouth
Slack Ezra A (Cong) 198 Harvard
Taylor Malcolm (Epis) 167 Salisbury rd
Titcomb Arthur 93 Marion
Tyler Barrett P (Epis) 1789 Beacon
Van Ness Thomas R (Unit) 56 Sewall av
Warren Wm F 131 Davis av
White Andrew J jr 391 Boylston
White Charles E (Cong) 170 Winthrop rd
Wiggin Frederick A 1318 Beacon
Whitmore J Herman 11 Abbottsford rd

Clothes Cleaning & Dyeing

BAILEY'S CLEANSERS & DYERS INC 298 Harvard Tel Brookline 3364-J and 21 West Boston Tel Beach 1960 Executive Office and Works 30 Washburn Watertown Tels Newton North 1850-2176 Branches 17 Church Winchester and 99 Union Newton Centre See front stencil and page 5

LEWANDOS 1310 Beacon Tel Brookline 5030 Executive Office 286 Boylston Boston Shops 17 Temple pl 284 Boylston 248 Huntington av and 79 Summer Boston Tel Back Bay 3900 See front cover

MORSE SAMUEL M 1024 Beacon See page 35

MYERS M 1709 Beacon Tel Brookline 7626 See page 35

Clothing Dealers

Cotter Lillian Mrs (children's) 1342 Beacon

Coal Dealers

BATCHELDER BROS 834-838 Massachusetts av Boston Tel Rox 7200 See page 6

BRIGHTON COAL CO 347 Washington Brighton Tel Brighton 35 See front cover and page 5

Brookline Coal Co 40 Pearl

BURTON-FURBER COAL CO 50 Congress Boston Tel Congress 4562 See page 6

MASSACHUSETTS WHARF COAL CO 30 Kilby Boston Tel Main 4750 See right top lines

METROPOLITAN COAL CO 110 Washington Brookline Village Tel Brookline 1720 Yard 399 Chestnut Hill av General Offices 20 Exchange pl Boston Tel Congress 4600 See left top lines and page 6

STETSON COAL CO THE 496 E First S Boston Tel South Boston 383 See top stencil

WHITTEMORE'S JOHN A SONS 16 Belgrade av Boston (31) Tel Parkway 2200 See left top lines and page 6

Coal Tar Products

BARRETT COMPANY THE 35 Wendell Boston See back colored page

Coke

BRIGHTON COAL CO 349 Washington Brighton Tel Brighton 35 See front cover and page 5

BURTON-FURBER COAL CO 50 Congress Boston Tel Congress 4562 See page 6

MASSACHUSETTS WHARF COAL CO 30 Kilby Boston Tel Main 4750 See right top lines

METROPOLITAN COAL CO 110 Washington Brookline Village Tel Brookline 1720 Yard 399 Chestnut Hill av General Offices 20 Exchange pl Boston Tel Congress 4600 See left top lines and page 6

Collection of Rents

HENDERSON & ROSS 1320 Beacon Tel Brookline 1081 and 148 State Boston Tel Richmond 3276 See right top lines and page 27

CALL BROOKLINE 8378 1318 Beacon St.

Anything in REAL ESTATE Anywhere

Francis F. Whittier-Carl S. Whittier

BUYING, SELLING, LEASING, APPRAISING, MANAGEMENT, &c.

CALL MAIN 4382 120 Tremont St

Columns & Posts

BROCKWAY-SMITH CORPORATION THE 98 Canal Boston Tel Haymarket 3264 See back cover

Compo Board

DOWNES LUMBER CO 470 Harrison av Boston Tel Beach 6400 See back cover

Concrete Foundations

ARMINGTON HERVEY F 80 Warren Brighton Tel Brighton 1110 See page 7

WEBB E S & CO 100 Washington

Concrete Oil Tanks

ARMINGTON HERVEY F 80 Warren Brighton Tel Brighton 1110 See page 7

Concrete Pitch

BARRETT COMPANY THE 35 Wendell Boston See back colored page

Concrete Walks & Drives

ARMINGTON HERVEY F 80 Warren Brighton Tel Brighton 1110 See page 7

WEBB E S & CO 100 Washington

Conductors & Gutters

STEARNS A T LUMBER CO THE 98 Taylor Neponset Offices 77 Summer and 1 Sudbury Haymarket sq Boston See page 22

Confectionery

Braganti Guildo 1262 Boylston
Colvin Candy Co 1640a Beacon
Cox Marshall W 1633 Beacon
Farquharson Confectionery Co Inc 1366 Beacon
Flaherty Walter L 1364 Beacon
HEATH & COMPANY 1005 Beacon Tel Brookline 1491
SCHLEHUBER ANDREW 275-277 Harvard Tel Brookline 8150 See page 41
Sullivan George L 20 Harvard
Theophiles Speros 1623 Beacon
Voudoures & George 39 Harvard
Washington Spa 276 Wash

Consul

Naranjo Enrique (Columbian) 1675 Beacon

Contractors

BUILDING

ARMINGTON HERVEY F 80 Warren Brighton Tel Brighton 1110 See page 7
Cahill Edward A & Co 120 Cypress
DELANO'S O B SONS 346 Washington Tel Brookline 577 See page 8
DRISCOLL DENNIS 21 Kent Tel Brookline 219 See page 8
DRISCOLL JAMES & SON CO 82 to 94 Washington See map
Love Frederick L 44 Ackers av
Malone Edward G 59 Bartlett cres
McCue Thomas & Son 42 Ackers av
McDonald Minnie Mrs 854 Hammond
Noone George H 198 High
O'Hearn M J 191 Davis av

ELECTRIC

REYNOLDS MILTON F 65 Kent Tels Brookline 1045-7433
STEEVES W L 1361 Beacon Tel Brookline 695 See back cover and page 9

GARDEN

Hennessy Thomas 16 Jamaica rd

GENERAL

ARMINGTON HERVEY F 80 Warren Brighton Tel Brighton 1110 See page 7
CAHILL E A & CO 120 Cypress See page 7
DELANO'S O B SONS 346 Washington Tel Brookline 0577 See page 8
DRISCOLL DENNIS 21 Kent Tel Brookline 219 See page 8
Hennessey Michael E 16 Henry
JOHNSON BROS 181 Davis av See page 8
Kelley Thomas J 1878 Beacon
NEAL B W INC 293 Boylston Tel Brookline 2340 See page 41
WEBB E S & CO 100 Washington

PAINTING

OTTO ALBERT M 73 Walnut See page 24

Contractors & Builders

DRISCOLL DENNIS 21 Kent Tel Brookline 219 See page 8
DRISCOLL JAMES & SON CO 82 to 94 Washington See map

Cooked Food—Everything for the Table

HOME METHOD KITCHEN 1007 Beacon Tel Brookline 3491-R

Est. 1857 **M. W. QUINLAN** *Tels. Brookline 437-438*
AUTOMOBILE AND CARRAGE BODY BUILDER
PAINTING, TRIMMING AND REPAIRING
Boylston, Walnut and High Streets **Brookline, Mass.**

Corsets

Bell Marguerite E Mrs 39 Kent
Dolleymore Evelyn E Mrs 10 Park drive

Creameries

ALDEN BROS CO 1171 Tremont Boston Tel Roxbury 1720 See map
BRIGHAM C CO 158 Massachusetts av Cambirdge Tel Univ 262 See page 44
Deerfoot Farm Co 1344 Beacon
Morgan Bros 1349 Beacon

Creosote Oils

BARRETT COMPANY THE 35 Wendell Boston See back colored page

Crockery & Glassware

STEEVES W L 1361 Beacon Tel Brookline 695 See back cover and page 9

Curtain Cleansing

LEWANDOS 1310 Beacon Tel Brookline 5030 Executive Office 286 Boylston Boston Shops 17 Temple pl 284 Boylston 248 Huntington av and 79 Summer Boston Tel Back Bay 3900 See front cover

Curtain Cleansing & Retinting

BAILEY'S CLEANSERS & DYERS INC 298 Harvard Tel Brookline 3364-J and 21 West Boston Tel Beach 1960 Executive Office and Works 30 Washburn Watertown Tels Newton North 1850-2176 Branches 17 Church Winchester and 99 Union Newton Centre See front stencil and page 5

Custom Laundry

WINCHESTER LAUNDRIES INC Winchester Mass See page 21

Cutlery

KING AUTO SUPPLY CO 207 Washington Tel Brookline 401 See right top lines and page 2
STEEVES W L 1361 Beacon Tel Brookline 695 See back cover and page 9

Cypress Lumber

STEARNS A T LUMBER CO THE 77 Summer Boston Tel Main 3164 1 Sudbury Boston Tel Haymarket 0578 98 Taylor Neponset Boston Tel Dorchester 1040 See page 22

Dairy Products

ALDEN BROS CO 1171 Tremont Boston Tel Roxbury 1720 See map
BRIGHAM C CO 158 Massachusetts av Cambridge Tel Univ 262 See page 44

Day Nursery

Brookline Day Nursery 10 Walter av

Decorators

GREGORY & BROWN CO 6 Hamilton pl Boston Tel Congress 526 See left top lines and page 20
JEWETT A C & CO 101 Union Newton Centre and Chapel Needham Tel Connections See page 19
LOFGREN & QUEANDER 97 Boylston Office 14 Homer Tel Brookline 2602-R See page 24
MALMROSE M 288 Harvard Tel Brookline 4841 See right top lines and page 24
ROBART E A & SONS INC 18 Harvard
WILCOX JAMES Washington Sq Tel Connection and 35 Marion Tel Brookline 1191-M See page 30

Decorators—Floral

HOUGHTON GORNEY FLOWER SHOP 119 Tremont Boston Park Street Church See page 13
ROGERS J W 1375 Beacon Tel Brookline 621 and 141 Summer Boston Tel Beach 612 See page 12

Delicatessens

Reed Herbert A 694 Wash
Weinstein Edward R 6 Harvard sq

Dentists

Allen Frederick C 1330 Beacon
Altman Benjamin S 1352 Beacon
Brouillet George A 51 Summit av
Brown John B 1619 Beacon
Buckley Patrick J 1318 Beacon rm 19
Burns Walter E 1318 Beacon rm 20
Cairns Ambrose L 1378 Beacon
Carlson Bertel G 1318 Beacon rm 18
Colvin Earl A 221 Wash
Furfey Fred F 1352 Beacon
Gallagher Arthur J 31a Harvard
Harring Cedric F 1330 Beacon
Hennessey Thomas 289 Tappan
Ingraham S C 332 Wash
Kettembeil Adolph 4 Davis av
Lee George M 1352 Beacon
Manley Francis M 797 Boylston
McDonald Hugh J 1352 Beacon

EDW. B. MILES REAL ESTATE INSURANCE MORTGAGES
Tel. Main 3276

Dentists—con
McGlynn J T 1853 Beacon
Ozon Wallace W 7 Harvard
Palmer Edward J 58 Harvard
Petzoldt Rene 1028 Commonwealth av
Phillips Russell S 1352 Beacon
Riley John J 222 Wash
Smith Henry E 1318 Beacon
Spinney D Frederick 1330 Beacon
Stockwell John A 61 Greenough
Wade Walter E 1352 Beacon
Werner Julius G W 352 Tappan
White Joseph S 1619 Beacon
Wodell St Clair A 4 Cypress
Wood Edward B 2 St Albans Hall Richmond ct

Digging, Grading & Carting
ARMINGTON HERVEY F 80 Warren Brighton Tel Brighton 1110 See page 7
DRISCOLL JAMES & SON CO 82 to 94 Washington See map

Dining Rooms
YE OLDE WHITE HOUSE 209 Harvard Tel Brookline 2355-J See page 18

Directory Publishers
GREENOUGH W A & CO Will F Davis Manager 603 Mass av Boston (18) See back colored page

Disinfectants
BARRETT COMPANY THE 35 Wendell Boston See back colored page

Dog Collars
MAWHINNEY HENRY 390-392 Washington See page 37

Domestic Stained Glass
SPENCE GEO W CO 90 Canal Boston Tel Haymarket 1317 See page 31

Doors, Sash & Blinds
BROCKWAY-SMITH CORPORATION THE 98 Canal Boston Tel Haymarket 3264 See back cover
STEARNS A T LUMBER CO THE 77 Summer Boston Tel Main 3164 1 Sudbury Boston Tel Haymarket 0578 98 Taylor Neponset Tel Dorchester 1040 See page 22

Drain Layers, Licensed
WEBB E S & CO 100 Washington

Draperies
GREGORY & BROWN CO 6 Hamilton pl Boston Tel Congress 526 See left top lines and page 20
JEWETT A C & CO 101 Union Newton Centre and Chapel Needham Tel Connections See page 19

Dressmakers
Ahearn Nora F 487 Wash
Albertson Inc 1318 Beacon
Arnold Fidella Mrs 15 Holden
Baker Ida B Mrs 22 Linden
Bingham Elizabeth E 103 Brookline av
Brackett Clara B Mrs 175 Wash
Buckley Katherine C 7 Harvard
Campbell Mary 60 Aspinwall av
Canty Julia F 9 White pl
Casey Ellen J 9 Mulford
Casey Jennie 18 Thayer pl
Clark Edith A Mrs 1870 Beacon
Clark Leslie 1870 Beacon
Coutreau Angeline V 38 Linden
Craffey Katherine E 1352 Beacon
Derrin Angie G Mrs 276 Walnut
Diamond Bessie M 387 Harvard
Dowd Mary A & Co 269 Harvard rm 14
Elliott Jessie E Mrs 1347 Beacon
English Serella C Mrs 10 Davis av
Fahey Mary A 22 Flora
Forte Emma A 37 Harvard
Gibbons Margaret 17 Rice
Gray B Mrs 2 Elm pl
Griffin Helen L 52 Davis av
Hickey Lucy A 1154 Boylston
Howe Gertrude E 110 Franklin
Ingraham Primelia A 83 Harvard
Jessta Inc 1318 Beacon
Johnson Susy C 108 Westbourne ter
Kent Delle F Mrs 11 Davis av
Lombard Misses The 5 Elm
Long Annie M Mrs 4 Cypress
McCormack Margaret A 33 Ackers av
McNamara Annie E 755 Boylston
Murray Marguerite Mrs 128 Boylston
Page Martha L Mrs 18 Linden ct
Powers Charlotte A 176 High
Schofield Laura 4 Cypress
Snow Elizabeth M Mrs 1073 Beacon
Weiscopf Sarah 1782 Beacon

Druggists
Bryant & Cooper Inc 1703 Beacon
BURNS THOMAS E 127 Washington Tel Brookline 114 See page 8
Cypress Pharmacy Inc 135 Cypress
Daley Drug Co 87 Harvard
DeVicq E C & Co 103 Wash

MACKEY & MEADE CO. HARDWARE PAINTS
HARVARD SQ. BROOKLINE, MASS., Tel Brookline 292

Druggists—con
Gammon Drug Co The 1363 Beacon
Graves Louis H 1186 Boylston
Hitchcock Charles H Inc 999 Beacon
Howatt Irving R 718 Wash
Krotski's Pharmacy 402 Harvard
Liggett L K Co 1322 Beacon and 19 Harvard
McGown John L 1621 Beacon
Morey Arthur C 1943 Beacon
Waidner Wm F 144 Cypress
Walker Wm E 293 Harvard
Wheeler Wm D 238 Harvard
Young & Brown 224 Wash

Dry Goods

Christensen Anna K 1312 Beacon.
Delano Clarence A 9 Harvard sq
Kendall Lillian E 1334 Beacon
Scarry John J 171 Wash
Stout M J Co 1009a Beacon
Walker John A 153 Wash
WHITNEY T D COMPANY 37-39 Temple pl Boston Tel Beach 1752

Dyeing & Cleansing

BAILEY'S CLEANSERS & DYERS INC 298 Harvard Tel Brookline 3364-J and 21 West Boston Tel Beach 1960 Executive Office and Works 30 Washburn Watertown Tels Newton North 1850-2176 Branches 17 Church Winchester and 99 Union Newton Centre See front stencil and page 5
GARDEN CITY LAUNDRY 75 Adams Newton
LEWANDOS 1310 Beacon Tel Brookline 5030 and 9 Harvard sq Executive Office 286 Boylston Boston Shops 17 Temple pl 284 Boylston 248 Huntington av and 79 Summer Boston Tel Back Bay 3900 See front cover
WINCHESTER LAUNDRIES INC THE Winchester Tel 390 Connecting All Departments See page 21

Ecclesiastical Stained Glass

SPENCE GEO W CO 90 Canal Boston Tel Haymarket 1317 See page 31

Electric Contractors

BEACON ELECTRIC CO 302 Harvard Tel Brookline 2240 See page 9
Carver Albert M 17 Linden ct
Conroy T A 288 Harvard
COOLIDGE CORNER ELECTRIC SHOP 295 Harvard Tel Brookline 8368 See left top lines
Fleming John F 83 Wash
SHEPARD ELIOT B 20 Clark rd Tel Brookline 861 See page 9
STEEVES W L 1361 Beacon Tel Brookline 695 ee back cover and page 9
STEVERMAN & GIBBONS 264 Washington Tel Brookline 787 See page 9
Whittier & Ditmar 1642 Beacon

Electric Goods & Appliances

COOLIDGE CORNER ELECTRIC SHOP 295 Harvard Tel Brookline 8368 See left top lines
Henschel Charles J & Co Inc 112 Cypress

Electric Wiring

BEACON ELECTRIC CO 370 Harvard Tel Brookline 2240 See page 9

Electrical Fixtures

COOLIDGE CORNER ELECTRIC SHOP 295 Harvard Tel Brookline 8368 See left top lines

Electrical Repairing

COOLIDGE CORNER ELECTRIC SHOP 295 Harvard Tel Brookline 8368 See left top lines

Electrical Supplies

COOLIDGE CORNER ELECTRIC SHOP 295 Harvard Tel Brookline 8368 See left top lines

Electrical Wiring

COOLIDGE CORNER ELECTRIC SHOP 295 Harvard Tel Brookline 8368 See left top lines

Electricians

BEACON ELECTRIC CO 370 Harvard Tel Brookline 2240 See page 9
COOLIDGE CORNER ELECTRIC SHOP 295 Harvard Tel Brookline 8368 See left top lines
SHEPARD ELIOT B 20 Clark Road Tel Brookline 864 See page 9
STEEVES W L 1361 Beacon Tel Brookline 695 See back cover and page 9
STEVERMAN & GIBBONS 264 Washington Tel Brookline 787 See page 9

Embalmers

EASTMAN A L CO INC 838 Beacon Tel Back Bay 8100 See page 37

MASSACHUSETTS WHARF COAL CO.
General Office: **30 KILBY STREET, BOSTON, Tel. Main 4750**
Distributing Pocket for Brookline, 280 Cambridge St., Allston, Tel. Brighton 62

Embalmers—con
WATERMAN J S & SONS INC 303 Harvard Tels Brookline 431-432 2326 Washington Boston Tel Roxbury 72 and 28 Boylston Cambridge Tel Univ 8760 See page 160

Employment Offices
Finnerty Mary 1 1198 Boylston
Holmes Mary A Mrs 77 Walnut
KING BELLE MRS 282 Washington Tel Brookline 263
Lothian Martha A 1318 Beacon
Noonan Katherine Mrs 217 Wash
Young Elizabeth A Mrs 32 Boylston

Engineers—Civil
Bryant Henry F 334 Wash

Engines
Moreton Walter H Corp 780 Commonwealth av

Exchanges—Women's
COOLIDGE CORNER WOMAN'S EXCHANGE INC 260 Harvard Tel Brookline 8374 See page 40

Expresses
American Railway Express Co Brookline R R station and 32 Station
ARMSTRONG TRANSFER EXPRESS COMPANY 1296 Beacon Tel Brookline 3020 and Harvard Co-op Harvard sq Cambridge Tel Univ 6580 General Offices 271 Albany Boston Tel Beach 7400 See back cover
Burke Joseph P 806 Heath
CHASE EXPRESS COMPANY 66 Washington Tel Brookline 36 See page 11
COOLIDGE CORNER MOVING CO 288 Harvard Tel Brookline 4841 See front cover
Grennan Patrick J 8 Thayer pl
LOVERING J S 262 Harvard Tel Brookline 8320 See page 30
Webb F S & Co 100 Wash

Expression—School of
COLLEGE OF THE SPOKEN WORD 391 Washington Tel Brookline 3102 See back colored page

Feather Cleansing & Dyeing
LEWANDOS 1310 Beacon Tel Brookline 5030 Executive Office 286 Boylston Boston Shops 17 Temple pl 284 Boylston 248 Huntington av and 79 Summer Boston Tel Back Bay 3900 See front cover

Felt Roofing
BARRETT COMPANY THE 35 Wendell Boston See back colored page

Figure Windows
SPENCE GEO W CO 90 Canal Boston Tel Hayamrket 1317 See page 31

Filling Stations
VERNDALE GARAGE INC 525 Harvard See page 15

Finish
DOWNES LUMBER CO 470 Harrison av Boston Tel Beach 6400 See back bone

Fire Insurance
HINCKLEY & WOODS 98 Milk Boston Tel Main 8720 See page 19

Fireproof Vaults for Silverware & Valuables
BROOKLINE STORAGE WAREHOUSE 7 Station Tel Brookline 1291 See page 32
BROOKLINE TRUST CO 1 Harvard Brookline Village 1341 Beacon Coolidge Corner and 1627 Beacon Washington Square Tel Brookline 4250 See page A

Fish Dealers—Retail
Brennan John D 366 Boylston
BROOKLINE PROVISION CO 145-147 Washington See page 16
NATIONAL BUTCHERS CO 1298 Beacon Tel Brookline 2275 See page 16
RHODES BROS CO 10 Harvard sq Tel Brookline 2040 and 170 Massachusetts av Boston Tel Back Bay 4500 See page 15
Robinson Austin L 1346 Beacon
THOMAS' FISH MARKET INC 714 Washington Tels Brookline 6000-6400-4168 See right top lines and page 11

Fishing Tackle
MACKEY & MEADE CO INC 242 Washington Tel Brookline 292 See left top lines and page 16

Fixtures—Electrical
COOLIDGE CORNER ELECTRIC SHOP 295 Harvard Tel Brookline 8368 See left top lines

BAY STATE PAINTS and VARNISHES
—— Made by ——
WADSWORTH, HOWLAND & CO., INC.,
COOLIDGE CORNER BROOKLINE, MASS.
The Bay Stater The Bay Stater

Flags & Flag Poles

NICKERSON L 173 State cor Commercial Boston Tel Richmond 986 See right top lines

Flooring—Wood

STEARNS A T LUMBER CO THE 77 Summer Boston Tel Main 3164 1 Sudbury Boston Tel Haymarket 0578 98 Taylor Neponset Tel Dorchester 1040 See page 22

Floors

DOWNES LUMBER CO 470 Harrison av Boston Tel Beach 6400 See back bone

Floral Decorations

WAX BROTHERS 44 Temple Place Boston Tels Beach 6431-6432 See page 42

Floral Designs

WAX BROTHERS 44 Temple Place Boston Tels Beach 6431-6432 See page 42

Florists

Fine Frank L 279 Harvard
Hanley Frank F 56 Ackers av
HOUGHTON GORNEY FLOWER SHOP 119 Tremont Boston Under the Park St Church See page 13
Merrill Alice B Mrs 1314 Beacon
PALMER F E INC 220 Washington Tel Brookline 2300
Quinn James F 95 Harvard
Quinn Stephen J 50 Chestnut
ROGERS J W 1375 Beacon Tel Brookline 621 and 141 Summer Boston Tel Beach 612 See page 12
WAX BROTHERS 44 Temple Place Boston Tels Beach 6431-6432 See page 42
Woods Albert H 342 Warren

Ford Cars

VACHON L A INC 637-653 Washington Tels Brookline 6993-72891

Ford Parts

KING AUTO SUPPLY CO 207 Washington Tel Brookline 401 See right top lines and page 2

Ford Repairs

VACHON L A INC 637-653 Washington Tels Brookline 6993-72891

Foreign Exchange

BOULEVARD TRUST COMPANY OF BROOKLINE 1319 Beacon Tels Brookline 3500-3501 See bottom stencil
BROOKLINE TRUST CO 1341 Beacon Coolidge Corner Tel Brookline 4250 and 1 Harvard Brookline Village Branch 1627 Beacon Washington Square See page A
MARKET TRUST COMPANY 309 Washington Brighton Tel Brighton 1840 and 136 Brighton av Allston See left top lines and page 4
NATIONAL UNION BANK OF BOSTON THE 209 Washington Boston Tel Congress 6648 See page 50

Fruit Dealers—Retail

Alfuso Salvatore 195 Wash
Barbour H A Co 198 Wash
BROOKLINE PROVISION CO 145-147 Washington See page 16
Christie N Bros 1632a Beacon
Coolidge Corner Fruit Co 1294 Beacon
Eagle Fruit Co 1368 Beacon
Klapes Bros 131 Cypress
Poulius Bros 267 Harvard
Racheotes Bros 281 Harvard
Rozantes Nicholas 229 Wash
Rozantes Peter 121 Wash
Theophiles & Co 1603 Beacon
Voudouris & George 39 Harvard
Washington Spa 276 Wash

Fuel

BATCHELDER BROS 834-838 Massachusetts av Boston Tel Rox 7200 See page 6

Funeral Designs

HOUGHTON GORNEY FLOWER SHOP 119 Tremont Boston Under the Park St Church See page 13
ROGERS J W 1375 Beacon Tel Brookline 621 and 141 Summer Boston Tel Beach 612 See page 12
WAX BROTHERS 44 Temple Place Boston Tels Beach 6431-6432 See page 42

THOMAS' FISH MARKET Inc.
PURVEYORS OF FINE SEA FOOD
We are direct Receivers
714 Washington St. PHONE SERVICE 6000-6400-4168 Brookline, Mass.

Funeral Directors

EASTMAN A L CO INC 838 Beacon Boston Tel Back Bay 8100 See page 37

WATERMAN J S & SONS INC 303 Harvard Tels Brookline 431-432 and 2326 Washington Boston Tel Roxbury 72 and 28 Boylston Cambridge Tel University 8760 See page 160

Furnace Cleaning & Repairing

BAYER EDWARD M 288 Harvard Tel Brookline 4841 See page 26

Furnace Heating

FELTON-TURNER HEATING CO 34 Warren Roxbury Tel Roxbury 0348 See page 16

Furnace & Stove Work

O'NEILL PATRICK L 351 Boylston Tel Brookline 101 See page 26

Furniture

Jacobs Ida Mrs 7 Brookline av

LEAVENS WILLIAM & CO 32 Canal Boston Tel Haymarket 154

ROBART E A & SONS INC (mfrs) 311-317 Washington

Furniture Made to Order

ZIRKEL W H 238 Walden Cambridge Tel Univ 1895-W See page 1

Furniture Movers & Packers

ARMSTRONG TRANSFER EXPRESS COMPANY 1296 Beacon and 271 Albany Boston See back cover

BERRY & TIBBETTS 222 Massachusetts av Boston Tels Back Bay 868-869 See page 14

COOLIDGE CORNER MOVING CO 288 Harvard Tel Brookline 4841 See front cover

HOWARD STORAGE WAREHOUSES 6 Howard Roxbury Tels Roxbury 45 and 6715 See page 33

LOVERING J S 262 Harvard Tel Brookline 8320 See page 30

WEBB E S & CO 100 Washington

Furniture Movers

MacLeod Bros 184 Wash

Magee J F & Co 108 Wash

Myatt Mark J 209 Highland av

Stonehouse Wm G 9 Linden

Wheeler O D & Co 39 Kent

Furniture Packers & Shippers

BERRY & TIBBETTS 222 Massachusetts av Boston Tels Back Bay 868-869 See page 14

HOWARD STORAGE WAREHOUSES 6 Howard Roxbury Tels Roxbury 45 and 6715 See page 33

Furniture Repairers

COLLINS JOHN 4 Brington Road See page 39

ROBART E A & SONS INC 311-317 Washington

Furniture Storage

BERRY & TIBBETTS 222 Massachusetts av Boston Tels Back Bay 868-869 See page 14

BROOKLINE STORAGE WAREHOUSE 7 Station Tel Brookline 1291 See page 32

HOWARD STORAGE WAREHOUSES 6 Howard Roxbury Tels Roxbury 45 and 6715 See page 33

Furs

NADEL D & SONS 294 Washington See page 346

Furs Repaired

NADEL D & SONS 294 Washington ton See page 346

Furs Stored

NADEL D & SONS 294 Washington ton See page 346

Garages

(See Automobile Garages)

BREEYEAR'S GARAGE Griggs, Gorham and Brainerd Road Allston Tels Brookline 8390-8393 See back cover

COOLIDGE CORNER GARAGE 41 Marion Tel Brookline 1384 See inside back cover

COREY ROAD GARAG7 112 Corey Road Tels Brookline 4800-4801 See page 35

DURGIN GARAGE THE 10 Waldo See page 2

HARVARD STREET GARAGE 99-101 Harvard See page 3

HILL'S GARAGE 14 Sheafe Chestnut Hill Tel Brookline 5410 See left top lines and page 3

McNEILLY'S RIDING ACADEMY & GARAGE 639 Hammond and 554 Heath See page 41

MARKET TRUST COMPANY
309 WASHINGTON ST. Brighton — **136 BRIGHTON AVE. Allston**

Garages—con

MERRY'S GARAGE 6-8 and 15 St Mary's Tels Brookline 4086-4087-74495

RESERVOIR GARAGE 395 Chestnut Hill av Tel Brookline 6232 See inside back cover

RIVERWAY GARAGE 109 Boylston Tels Brookline 7887-57872

VERNDALE GARAGE INC 525 Harvard See page 15

Garages—Concrete Block

ARMINGTON HERVEY F 80 Warren Brighton Tel Brighton 1110 See page 7

Garden Implements

KING AUTO SUPPLY CO 207 Washington Tel Brookline 401 See right top lines and page 2

Gardeners

ROGERS J W 1375 Beacon Tel Brookline 621 and 141 Summer Boston Tel Beach 612 See page 12

Garment Work

MYERS M 1709 Beacon Tel Brookline 7626 See page 35

Gas Light Company

Boston Consolidated Gas Co 21 Walter av

Gas & Electric Light Fixtures

KING AUTO SUPPLY CO 207 Washington Tel Brookline 401 See right top lines and page 2

Gasfitters

GOUDEY W H RUSSELL 33 Harvard Tel Brookline 800 See right top lines and page 25

Lovett James 73 Walnut

Rogers George I & Co 81 Harvard

SMITH HERBERT H 7 Center Tel Brookline 887 See page 26

General Contractors

DRISCOLL JAMES & SON CO 82 to 94 Washington See map

General Jobbing

CAHILL E A & CO 120 Cypress See page 7

Gifts & Cards

Wayside Shop The 1370a Beacon

Gilding & Furniture Repairing & Refinishing

LOFGREN & QUEANDER 97 Boylston Office 14 Homer Tel Brookline 2602-R See page 24

Glass

MACKEY & MEADE CO INC 242 Washington Tels Brookline 292 and 293 See left top lines and page 16

Glass—Grounded, Leaded, Stained & Cut

SPENCE GEO W CO 90 Canal Boston Tel Haymarket 1317 See page 31

Glass Setting & Glazing

BROCKWAY-SMITH CORPORATION THE 98 Canal Boston Tel Haymarket 3264 See back cover

Glove Cleansing

BAILEY'S CLEANSERS & DYERS INC 298 Harvard Tel Brookline 3364-J and 21 West Boston Tel Beach 1960 Executive Office and Works 30 Washburn Watertown Tels Newton North 1850-2176 Branches 17 Church Winchester and 99 Union Newton Centre See front stencil and page 5

LEWANDOS 1310 Beacon Tel Brookline 5030 Executive Office 286 Boylston Boston Shops 17 Temple pl 284 Boylston 248 Huntington av and 79 Summer Boston Tel Back Bay 3900 See front cover

Grafonolas

ROBART E A & SONS INC (Columbia) 18 Harvard

Granite Works

Igo Patrick H Smith cor Boylston

MURRAY HENRY COMPANY 421 Boylston Boston Tel Back Bay 82 See page 23

Granolithic Pavements, Walks & Driveways

ARMINGTON HERVEY F 80 Warren Brighton Tel Brighton 1110 See page 7

DRISCOLL JAMES & SON CO 82 to 94 Washington See map

Granolithic Walks

JOHNSON BROS 181 Davis av See page 8

M. MALMROSE, Painting & Decorating
Tel. 4841 Brookline
288 HARVARD ST. BROOKLINE, MASS.

Gravel

BARRETT COMPANY THE 35 Wendell Boston See back colored page

Gravel Roofing & Workers

BARRETT COMPANY THE 35 Wendell Boston See back colored page

Greenhouses

STEARNS A T LUMBER CO THE 77 Summer Boston Tel Main 3164 1 Sudbury Boston Tel Haymarket 0578 98 Taylor Neponset Tel Dorchester 1040 See page 22

Grocers

Abelli Frank 33 Harvard
BROOKLINE PROVISION CO 145-147 Washington See page 16
Barry Michael L 28 Walter av
Buckley Kate A 124 Brook
Cloverdale Co The 139 Wash
Collins Jeremiah 31 Walter av
Connor John T Co 101 Wash 358 Boylston and 26 Harvard
COOLIDGE CORNER MARKET INC 1356 Beacon
Co-operative Grocery Stores Co 11 Harvard
Cotter John J 782 Boylston
Curvin James 269 Pond av
Cypress Grocery Co 394 Wash
Donohoe Mary Mrs 252 Cypress
Duggan Marie Mrs 213 Boylston
Economy Grocery Stores Co 219 Wash
Flaherty Nellie J 807 Boylston
Flatley Ellen H 264 Cypress
Foley Wm F 228 Cypress
Ginter Co of Boston The 291 Harvard 3 Harvard sq 1635 Beacon and 1022 do
Gleason James F 621 Hammond
Gossom Benjamin 692 Wash
Gray E E Co 1370 Beacon
Great Atlantic & Pacific Tea Co The 280, 702 Wash 361 Boylston and 400 Harvard
Green Max A 5 Kendall
GUNSENHISER'S MARKET 300 Harvard
Huggard Richard J 528 Heath
Jacobs & Naar 227a Cypress
Kennedy & Co 105 Wash
King Felix R 236 Wash
Leary Marion C 21 Cameron
McAdams Marion 135 Boylston
McDonald Martin F 110 Brook
McMahon T F & Co 218 Wash
Meehan Catherine A Mrs 96 Boylston
Merrigan Patrick H 36 Flora
NATIONAL BUTCHERS CO 1298 Beacon Tel Brookline 2275 See page 16
O'Keeffe M Inc 163 Wash and 88 Harvard
Pierce S S Co 1324 Beacon
RHODES BROS CO 10 Harvard sq Tel Brookline 2040 and 170 Massachusetts av Boston Tel Back Bay 4500 See page 15
Rose T Co 1351b, 1648 Beacon
Russell R B & P T 188 Wash
Simone Vincenzo 10 Smyth
Singer John 89 Wash
Tappan Grocery Co 1705 Beacon
Theophiles James J 1625 Beacon
Village Market 89 Wash
Ward Francis P 68 Brookline av
Yaitanes John 269 Boylston
Yerxa Sterling B 85 Harvard

Gutters & Conductors

STEARNS A T LUMBER CO THE 77 Summer Tel Main 3164 and 1 Sudbury Tel Haymarket 0578 Boston and 98 Taylor Neponset Tel Dorchester 1040 See page 22

Hairdressers—Ladies

Blair Nellie T Mrs 651 Chestnut Hill av
Blankenhorn Mary Mrs 30 Davis av
Buckley Eva G 703 Wash
Frey Louisa R 285 Harvard
Lothian Mignon M 1318 Beacon rm 21
Molinder Martha W 1642a Beacon
Scott Frances G 1352 Beacon
Whaland Louise M Mrs 1352 Beacon
Woods Elizabeth K 31a Harvard

Hard Pine

DOWNES LUMBER CO 470 Harrison av Boston Tel Beach 6400 See back bone

Hardware Dealers

Carlow Hardware Co 700 Wash
COOLIDGE CORNER ELECTRIC SHOP 295 Harvard Tel Brookline 8368 See left top lines
Kemp Wm B 296 Harvard
KING AUTO SUPPLY CO 207 Washington Tel Brookline 401 See right top lines and page 2
MACKEY & MEADE CO INC 242 Washington Tels Brookline 292 and 293 See left top lines and page 16

FREDERICK A. LEAVITT & HENRY A. BURNHAM
REAL ESTATE INSURANCE MORTGAGES
34 Walnut St., Village Square Tels.—Brookline 3030 or 3131

Hardware Dealers—con
Steeves Wilfred L 1361 Beacon
Talmanson Julius 204 Wash
WADSWORTH, HOWLAND & CO INC 1316 Beacon Tel Brookline 2074 and 139-141 Federal Boston Tel Congress 3600 See left top lines and page 23

Hardwood Flooring
FULLER G & SON 550 Western av Brighton Tel Brighton 220 See front cover and page 21

Hardwood Lumber
DOWNES LUMBER CO 470 Harrison av Boston Tel Beach 6400 See back bone
STEARNS A T LUMBER CO THE 98 Taylor Neponset Offices 77 Summer and 1 Sudbury Haymarket sq Boston See page 22

Hard Woods
DOWNES LUMBER CO 470 Harrison av Boston Tel Beach 6400 See back cover

Harness Makers & Dealers
Maher James H 100 Wash

Harness Mfrs
MAWHINNEY HENRY 390-392 Washington See page 37
QUINLAN M W 1 High cor Boylston See left top lines

Hay, Grain & Straw
Whittemore Co The 44 White pl

Heating
DIX JOHN A 19 Brookline av See page 40
GOUDEY W H RUSSELL 31 Harvard Tel Brookline 800 See right top lines and page 25
O'NEILL PATRICK L 351 Boylston Tel Brookline 101 See page 26

Heating Apparatus
BAYER EDWARD M 288 Harvard Tel Brookline 4841 See page 26
FELTON-TURNER HEATING CO 34 Warren Roxbury Tel Roxbury 0348 See page 16
GOUDEY W H RUSSELL 33 Harvard Tel Brookline 800 See right top lines and page 25
O'NEILL P L 351 Boylston Tel Brookline 101 See page 26

Hemlock
DOWNES LUMBER CO 470 Harrison av Boston Tel Beach 6400 See back bone

Hemstitching
CRAFFEY KATHERINE E 1352 Beacon Tel Brookline 4707-J

Horses for Sale
McNEILLY'S RIDING ACADEMY & GARAGE 639 Hammond and 554 Heath See page 41

Horseshoers
Carroll & McGuire 640 Hammond
Keane Michael 2 Walnut
Nyhan John J 122 Cypress
Shea John H 75 Boylston

Hospitals
Bosworth Hospital 166 Lancaster ter
Bournewood Hospital 300 South
Brookline Contagious Hospital Newton near Grove
Brookline Hospital 101 Summit av
Brookline Hospital for Aniamls The 8 Coolidge
Brooks Hospital 227 Summit av
Channing Sanitarium 701 Boylston
Christian Science Benevolent Assn 910 Boylston
Corey Hill Hospital 232 Summit av
Free Hospital for Women 80 Glen rd
Summit Hospital 72 Summit av

Hotels
BEACONSFIELD HOTEL 1731 Beacon Tel Brookline 1370 See page 17
Hotel Coolidge 9 Sewall
YE OLDE WHITE HOUSE 209 Harvard Tel Brookline 2355-J See page 18

APARTMENT
Abbottsford The 14 Marion ter
Abbotsford The 22 Strathmore rd
Adelaide 17 High
Algomah 1589 Beacon
Algonquin The 222 Wash
Alton The 43-45 St Paul
Ambleside The 471 Wash and 5 Park
Annimac 1 Flora
Arlington 677 Wash
Arnold The 18 Homer
Aspinwall The 465 Wash
Babcock The 48 Babcock
Beacon The 1485 Beacon
Belknap 31 Station

W. H. RUSSELL GOUDEY PLUMBING AND HEATING
Stoves, Furnaces, Ranges
31 Harvard St., Brookline, Mass. *Tel. Brookline 800*

Hotels—Apartment—con
Beresford The 2 Strathmore rd
Blenheim 93 Perry
Bonair 1477 and 1579 Beacon
Brandon Hall 1501 Beacon
Chace 282 Wash
Claflin The 9 Claflin rd
Colchester 1470 Beacon
Crowninshield The 1412 Beacon
Cypress Apartments 1-7 Cypress ter (E) 8-9 Cypress ter (W)
Davis Mansion 10 Davis av
Devonshire 11 Park
Effingham The 9 Strathmore rd
Egremont The 10 Strathmore rd
Elizabeth 2 Linden
Elsa 173 Davis av
Empire 1471 Beacon
Ethel The 5 Park vale
Ethelhurst The 168 Kent
Exeter The 14 Strathmore rd
Ferncroft The 17 Strathmore rd
Fosdick 34 Station
Foster Terrace 6-10-14 Foster
Gables The 15 Babcock
Garrison The 16 Garrison rd
Gerard 363 Boylston
Gordon Hall 4 Richmond ct
Gorham The 60 Gorham av
Grafton 22 High
Grafton Hall 5 Richmond ct
Granville The 19 Strathmore rd
Hampton Court 1223 Beacon
Harmon The 42 Cameron
Harvard Terrace 172 to 174 Harvard 2 Foster and 7 Vernon
Hotel Coolidge 9 Sewall av
Ibook The 39 Kent
Imperial 1459 Beacon
Irvington The 24 Strathmore rd
Islesboro The 12 Strathmore rd
Kempsford 72 Walnut
Kenilworth 59 Marion
Kenmoir 1481 and 1483 Beacon
Kent The 48 Kent
Larchmont 119 Park
Lawrence The 1412 Beacon
Lennox Hall 1 Richmond ct
Lester 185 Davis av
Lincoln Terrace 10-12 Park
Linden The 38 Linden
Littlefield Apartments 1253 Beacon
Longwood The 1077-1083 Beacon
MacLeod Mansion 16 Davis av
Madris 133 Cypress
Majestic The 1569-1571 Beacon
Maplecroft Villa 61 Park
Maplewood 64 Aspinwall av
Marion 53 Marion
Metropole 1455 Beacon
Monmouth The 21 Strathmore rd
Monteith 209 Wash
Naples The 157 Naples rd
Newbury The 23 Strathmore rd
Newhall Apartments 1101 Beacon
Norman Court 217 to 221 Harvard
Orrington The 5 Strathmore rd
Park View 185 Pond av
Pembroke 1463 Beacon
Phillips The 52-54 Kent
Phoenix 229 Harvard
Portsmouth Hall 3 Richmond ct
Prescott The 6 Thayer
Reid The 40 Cameron
Reservoir Court 1862-1870 Beacon
Richmond Court 1213 Beacon
Riverdale 177 Pond av
Riverdale The 164 Kent
Robert The 9 Park vale
Rollingford The 8 Strathmore rd
Romney The 54 Auburn
Rosedale 275 Pond av and 2 Flora
Royal 1469 Beacon
Sagamore The 129 Wash
St Albans Hall 2 Richmond ct
St Andrews bldg 4 Davis av
St Paul The 1247-1249 Beacon
Seamans block 5 Davis av
Searsmont The 20 Strathmore rd
Sewall 10 Sewall av
Sharon The 22 Homer
Stedman The 367 Harvard
Stoneholm The 1514 Beacon
Surrey The 16 Strathmore rd
Tampiro The 81 Ivy
Tamworth The 1386 Beacon
Trinity 233 Harvard
Varick The 33 Kent
Vernon Terrace 9-11-15 Vernon
Veroma The 1647 Beacon
Walton The 24 Winchester
Washington Terrace 483-485 Wash
Wedgemoir 1390 Beacon
Wenaumet 1595 Beacon
Wessex 1203 Beacon
Westmoreland The 18 Strathmore rd
Whyte 20 High
Wickfield 1651 Beacon
Willard 1359 Beacon
Winchester The 5 Winchester
Windemere The 170 Kent
Windevoe 3 Flora
Winthrop Chambers 208 Winthrop rd
Winthrop Court 176 Winthrop rd
Winthrop The 1661 Beacon
Wolcott The 336 Wash
Wollaton 1070 Beacon
Wrexham The 1382 Beacon

HILL'S GARAGE
MYLES L. KEEFE, Proprietor
PACKARD CARS FOR HIRE
14 Sheafe St. Chestnut Hill Tel. Brookline 5410

House Finish

BROCKWAY-SMITH CORPORATION THE 98 Canal Boston Tel Haymarket 3264 See back cover

STEARNS A T LUMBER CO THE 77 Summer Boston Tel Main 3164 1 Sudbury Boston Tel Haymarket 0578 98 Taylor Neponset Tel Dorchester 1040 See page 22

Household Furnishing Goods

KING AUTO SUPPLY CO 207 Washington Tel Brookline 401 See right top lines and page 2

Ice

BOSTON ICE CO THE 110 State Boston Tel Main 4945 See page 18

Ice Cream

HEATH & COMPANY 1005 Beacon Tel Brookline 1491

SCHLEHUBER ANDREW 275-277 Harvard Tel Brookline 8150 See page 41

Illuminated Windows

SPENCE GEO W CO 90 Canal Boston Tel Haymarket 1317 See page 31

Insecticides

BARRETT COMPANY THE 35 Wendell Boston See back colored page

Instruments—Nautical

Ritchie E S & Sons 112 Cypress

Insulating Papers

BARRETT COMPANY THE 35 Wendell Boston See back colored page

Insurance Agents

BABB ALBERT E 1353 Beacon and 294 Washington 10th floor Boston

Caulfield Arthur J 103 Wash

Chamberlin & Wheeler Inc 1352 Beacon

CHURCH DAVID B 1644 Beacon Tel Brookline 378 See page 28

CUMMING HARRY R 207 Harvard av Allston See page 28

FIELD & COWLES 85 Water Boston Tel Main 7880 See back cover

Haggerty Francis J 103 Wash

HENDERSON & ROSS 1320 Beacon Tel Brookline 1081 and 148 State Boston Tel Richmond 3276 See right top lines and page 27

HIGGINS GEORGE K 1318 Beacon Tel Brookline 891

HINCKLEY & WOODS 98 Milk Boston Tel Main 8720 See page 19

JOHNSTON GEORGE W 1299 Beacon Tel Brookline 2190 See left top lines and page 28

LANE & PROULX 1372 Beacon Tels Brookline 7506-3134 See page 29

LEAVITT FREDERICK A and HENRY A BURNHAM 34 Walnut Tels Brookline 3030-3131 See left top lines and page 27

LINCOLN WILLIAM & SON 27 State Boston Tel Main 3276

McCOY WILLIAM E & CO 451 Old South Bldg Boston Tel Congress 5035 and 962 See right top lines and page 29

Mead Albert W 60 Windsor rd

MILES EDWARD B 27 State Boston Tel Main 3276 See right top lines

RUSSELL FRANK A 1315 Beacon Tel Brookline 1750

SAVAGE HENRY W & CO INC 1331 Beacon Tel Brookline 1508 564 Commonwealth av Newton Centre Tel Centre Newton 1640 and 10 State Boston Tel Congress 6660 See back bone and page 29

Sharp Edward & Son 1632 Beacon

Smith J Gibb 1352 Beacon

WHITTIER FRANCIS F - CARL S WHITTIER 1318 Beacon Tels BROOKLINE 8378-8379 and 120 Tremont Boston Tel Main 4382 See right top lines and page 29

WILLIAMS W G 50 Congress Boston Tel Main 2989 See page 19

Insurance Companies

STATE MUTUAL LIFE ASSURANCE CO of Worcester W G Williams General Agent 50 Congress Boston Tel Main 2989 See page 19

Interior Decorators

GREGORY & BROWN CO 6 Hamilton pl Boston Tel Congress 526 See left top lines and page 20

JEWETT A C & CO 101 Union Newton Centre Tel Connections See page 19

MALMROSE M 288 Harvard Tel Brookline 4841 See right top lines and page 24

KING AUTO SUPPLY CO
HARDWARE, PAINTS, CUTLERY, TOOLS, HOUSEHOLD FURNISHINGS, GAS AND ELECTRIC FIXTURES
207 Washington Street Telephone—Brookline 401

Jewelers
Millett Guy L 1332 Beacon
Morse Charles W 292 Wash
Perkins & Sadler 60 Harvard
Whilton Francis J 1352 Beacon

Jobbing
CHASE EXPRESS CO 66 Washington Tel Brookline 36 See page 11

Junk
McGarry Thomas 42 Villa la
Wolf Simon 20 Juniper

Justices of the Peace
(See also Misc Dept)
BRACKETT CALVIN C 1299 Beacon Tel Brookline 2190
FARNSWORTH E M 366 Washington
PAIGE WALTER W 1331 Beacon Tel Brookline 1508
TUCKER PAUL R 1331 Beacon Tel Brookline 1508

Kitchen Goods
STEEVES W L 1361 Beacon Tel Brookline 695 See back cover and page 9

Knit Goods
Jersey Cloth Mills 65 Kent

Kodaks
BURNS THOMAS E 127 Washington Tel Brookline 114 See page 8

Laboratories
Sias Laboratory 227 Summit av

Ladies' Specialty Shop
Christensen Anna K 1312 Beacon

Ladies' Tailors
DE MITA GUY P 4 Cypress Tel Brookline 55024-M See page 34
MYERS M 1709 Beacon Tel Brookline 7626 See page 35

Landscape Architects
Olmsted Bros 99 Warren

Laundries
CITY LAUNDRY CO 98 Lenox Boston (18) Tels Roxbury 283 See left top lines
GARDEN CITY LAUNDRY 75 Adams, Newton
LEWANDOS 1310 Beacon Tel Brookline 5030 Executive Office 286 Boylston Boston Shops 17 Temple pl 284 Boylston 248 Huntington av and 79 Summer Boston Tel Back Bay 3900 See front cover
WINCHESTER LAUNDRIES INC Winchester Mass See page 21

HAND
BEACONSFIELD HAND LAUNDRY INC 1597 Beacon Tel Brookline 7150
Eagle Hand Laundry 40 Walnut
Kelley Mary A 158 Cypress

CHINESE
Charles Lee 1611 Beacon
Charles Wong 4 Linden
Chin Ming 290 Wash
Chin Yeng 1176 Boylston
Lee Sing 1176 Boylston
Lee Soo Co 1615 Beacon
Sam Lee 92 Harvard
Sing Charlie 4 Pleasant
Sing Charlie 248 Cypress
Wah Kee 1376 Beacon
Wah Sing 134 Cypress

STEAM
Brannan Wet Wash Laundry 74 Kent
CITY LAUNDRY CO 98 Lenox Boston (18) Tel Roxbury 283 See left top lines
Reliable Laundry 121 St Mary's
Sunshine Laundry 8 Flora
WINCHESTER LAUNDRIES INC THE Winchester Tel 390 Connecting All Departments Seee page 21

Lawyers
Appleton John H 59 Marion
Atwood Hartley F 1051 Beacon
Auerbach Frederick S 19 Abbottsford rd
Bailen Samuel L 7 Windsor rd
Bartlett Stephen A 15 Norfolk rd
Barton Charles C jr 51 Crafts rd
Bigelow Albert F 294 Warren
Blatt Wm M 48 Francis
Burrage George D 70 Circuit rd
Cabot Henry B 325 Heath
Chandler Alfred D 70 State Boston
Claflin Thomas M 172 Dean rd
Clapp Roger 14 Foster
Cobb Charles K 40 Dunster rd
Coffin Charles P 138 Ivy
Crosby A Morris 51 Middlesex rd
Cunningham Frederic J 135 Ivy

ESTABLISHED 1880
JOHN A. WHITTEMORE'S SONS **C-O-A-L**
Brookline Deliveries a specialty from our Back Bay Pocket
TELEPHONE—BACK BAY 1220
Executive Offices, 16 Belgrade Avenue, Boston 31 Telephone Parkway 2200

Lawyers—con
Cusick Walter J 147 Kent
Daland Tucker 117 Fisher av
Davis Simon 30 Longwood av
Dean Paul D 90 Salisbury rd
Dike George P 33 Circuit rd
Everts Wm P 42 Crafts rd
Farquhar Ira D 1318 Beacon
Ferdinand Arthur G 143 Wash and 40 Court Boston
Gibbs Emery B 42 Alton pl
Head James M 25 Abbottsford rd
Hight Clarence A 122 Carlton
Hill Charles S 38 Webster
Hoague George 348 Walnut
Hooper Arthur W 19 Euston
Hubbard Paul M 11 Carlton
King Franklin 10 Circuit rd
Kittredge Wheaton 106 Crafts rd
Lynch James J 71 Toxteth
McDonough Charles A 1417 Beacon
McEttrick Edward A 99 Greenough
McInnes Edwin G 32 Borland
McMahon John A 13 Roberts
Miller Stanley R 128 Crafts rd
Norton Frederick L 147 Winchester
Ogden Hugh W 25 Kennard rd
Paine Robert T 2d 305 Heath
Parker James A 573 Hammond
Parker Philip S 175 Mountfort
Pastene Jerome J 115 Sumner rd
Pengra Charles O 10 Sewall av
Perkins Charles F 481 Boylston
Reed Harold F 51 Winchester
Richardson Otis W 21 Mason
Roberts George L 62 Upland rd
Roberts Reuben L 62 Upland rd
Sondheim Arthur A 106 Thorndike
Soren Walter 77 Salisbury rd
Southard Louis C 21 Francis
Sweetser Frank E jr 85 Cottage
Walker Joseph 108 Upland rd
Walker Nathaniel U 115 Buckminster rd
Williams Fred H 41 Coolidge
Young James E 83 Dunster rd

Leaded Glass Windows
SPENCE GEO W CO 90 Canal Boston Tel Haymarket 1317 See page 31

Leather Goods
CUMMINGS JOSIAH & SON 657-659 Atlantic av Boston Tel Beach 2865 See page 36
MAWHINNEY HENRY 390-392 Washington See page 37

Lighting
Edison Electric Illuminating Co 1334 Beacon

Lime
DRISCOLL JAMES & SON CO 82 to 94 Washington See map
FULLER G & SON 550 Western av Brighton Tel Brighton 220 See front cover and page 21

Linens
WHITNEY T D COMPANY 37-39 Temple Place Boston Tel Beach 1752

Locksmiths
Fisher Nathaniel C 310a Wash
KING AUTO SUPPLY CO 207 Washington Tel Brookline 401 See right top lines and page 2
Ractliffe Wm E 13 Wash
STEEVES W L 1361 Beacon Tel Brookline 695 See page 9

Long Distance Trucking
LOVERING J S 262 Harvard Tel Brookline 8320 See page 30

Lumber
DOWNES LUMBER CO 470 Harrison av Boston Tel Beach 6400 See back bone
FULLER G & SON 550 Western av Brighton Tel Brighton 220 See front cover and page 21
STEARNS A T LUMBER CO THE 77 Summer Boston Tel Main 3164 1 Sudbury Boston Tel Haymarket 0578 98 Taylor Neponset Tel Dorchester 1040 See page 22

Machine Work
MELROSE M W 324 Washington Tel Brookline 4435 See page 4

Machinists
BROOKLINE MACHINE WORKS 250 Cypress See page 23

Mailing & Folding
BOSTON MAILING CO 394 Atlantin av Boston Tel Main 0687 See page 1

Manicures
McAdams Janet 1352 Beacon

Mantels & Cabinets
BROCKWAY-SMITH CORPORATION THE 98 Canal Boston Tel Haymarket 3264 See back cover

When you say
HENDERSON & ROSS
You think REAL ESTATE
1320 BEACON STREET : : BROOKLINE

Marble Works

MURRAY HENRY COMPANY 421 Boylston Boston Tel Back Bay 82 See page 23

Masons

DRISCOLL DENNIS (Stone) 21 Kent See page 8
DRISCOLL JAMES & SON CO 82 to 94 Washington See map
Hickey Patrick J 71 Boylston
JOHNSON BROS 181 Davis av See page 8
Moloney James 230 Cypress
NEAL B W INC 293 Boylston Tel Brookline 2340 See page 41
WEBB E S & CO 100 Washington

Masons' Supplies

DRISCOLL JAMES & SON CO 82 to 94 Washington See map
FULLER G & SON 550 Western av Brighton Tel Brighton 220 See front cover and page 21

Mattresses Made to Order

COLLINS JOHN 4 Brington Road See page 39

Memorial Tablets

MURRAY HENRY COMPANY 421 Boylston Boston Tel Back Bay 0082 See page 23

Memorial Windows

SPENCE GEO W CO 90 Canal Boston Tel Haymarket 1317 See page 31

Men's Furnishings

Goldberg Jacob M 241 Wash
Stone Bros 1340 Beacon

Metal Roofers

GOUDEY W H RUSSELL 31 Harvard Tel Brookline 800 See right top lines and page 25

Milk Dealers

ALDEN BROS CO 1171 Tremont Boston Tel Roxbury 1720 See map
BRIGHAM C CO 158 Massachusetts av Cambridge Tel Univ 0262 See page 44
Hood H P & Sons 136 Westbourne ter

Mill Work & Finish

DOWNES LUMBER CO 470 Harrison av Boston Tel Beach 6400 See back bone

Milliners

Doyle Elizabeth C 17 Rice
Hadcock Helen 298 Harvard
Healey Alice M 1342a Beacon
Kennedy Frances 79 Harvard
Kerrigan Helen 26 Kent sq
Newhall Carrie L 11 E Milton rd
O'Day Mary G 43 Boylston
Pelton Jane R 406 Harvard
Rand Florence E 1310 Beacon
Wilson Jennie Mrs 9 Harvard

Mirrors & Leaded Glass

BROCKWAY-SMITH CORPORATION THE 98 Canal Boston Tel Haymarket 3264 See back cover

Monuments

MURRAY HENRY COMPANY 421 Boylston Boston Tel Back Bay 0082 See page 23

Mortgages

CHURCH DAVID B 1644 Beacon Tel Brookline 378 See page 28
CUMMING HARRY R 207 Harvard av Allston See page 28
HENDERSON & ROSS 1320 Beacon Tel Brookline 1081 and 148 State Boston Tel Richmond 3276 See right top lines and page 27
JOHNSTON GEORGE W 1299 Beacon Tel Brookline 2190 See left top lines and page 28
LANE & PROULX 1372 Beacon Tels Brookline 7506-3134 See page 29
LEAVITT FREDERICK A and HENRY A BURNHAM 34 Walnut Tels Brookline 3030-3131 See left top lines and page 27
LINCOLN WILLIAM & SON 27 State Boston Tel Main 3276
McCOY WILLIAM E & CO 451 Old South Bldg Boston Tels Congress 5035 and 962 See left top lines and page 29
MILES EDWARD B 27 State Boston Tel Main 3276 See right top lines
RUSSELL FRANK A 1315 Beacon Tel Brookline 1750
SAVAGE HENRY W INC 1331 Beacon Tel Brookline 1508, 564 Commonwealth av Newton Centre Tel Centre Newton 1640 and 10 State Boston Tel Congress 6660 See back bone and page 29

ESTABLISHED 1847.
CITY LAUNDRY COMPANY
82-100 Lenox Street, Boston
Telephone Roxbury 283
Unexcelled Facilities for Laundry Work of Every Description

Mortgages—con

WHITTIER FRANCIS F - CARL S WHITTIER 1318 Beacon Tels Brookline 8378-8379 and 120 Tremont Boston Tel Main 4382 See right top lines and page 29

Motion Pictures—School of

COLLEGE OF THE SPOKEN WORD 397 Washington Tel Brookline 3102 See back colored page

Motor Service

VINAL MOTOR SERVICE INC 1149 Commonwealth av Boston Tel Brighton 2100 or 1020 See back cover

Mouldings

BROCKWAY-SMITH CORPORATION THE 98 Canal Boston Tel Haymarket 3264 See back cover

MERRILL P W CO 35 First cor Thorndike East Cambridge See page 35

STEARNS A T LUMBER CO THE 77 Summer Boston Tel Main 3164 1 Sudbury Boston Tel Haymarket 0578 98 Taylor Neponset Tel Dorchester 1040 See page 22

Moving Vans

BERRY & TIBBETTS 222 Massachusetts av Boston Tels Back Bay 868-869 See page 14

HOWARD STORAGE WAREHOUSES 6 Howard Roxbury Tels Roxbury 45 and 6715 See page 33

LOVERING J S 262 Harvard Tel Brookline 8320 See page 30

Multigraphing

BOSTON MAILING CO 394 Atlantic av Boston Tel Main 0687 See page 1

Naphtha Cleansing

LEWANDOS 1310 Beacon Tel Brookline 5030 Executive Office 286 Boylston Boston Shops 17 Temple pl 284 Boylston 248 Huntington av and 79 Summer Boston Tel Back Bay 3900 See front cover

National Banks

NATIONAL UNION BANK OF BOSTON THE 209 Washington Tel Congress 6648 See page 50

News Stands

Beacon News Co 1374 Beacon
King John H 252 Harvard
PAINE WILLIAM DEXTER 256 Washington Tel Brookline 307 See page 32
Reservoir News Co 1630 Beacon

Newspapers & Publications

BROOKLINE CHRONICLE THE 1 Harvard Tel Brookline 7204 See page 48

BROOKLINE DIRECTORY W A Greenough & Co Will F Davis Mgr Publishers 603 Mass av Boston (18) See back colored page

CHRONICLE THE 1 Harvard Tel Brookline 7204 See page 48

Notaries Public
(See also Misc Dept)

BURNHAM HARRY A 34 Walnut
LEAVITT FREDERICK A 34 Walnut Tels Brookline 3030-3131
PAIGE WALTER W 1331 Beacon
RUSSELL FRANK A 1315 Beacon Tel Brookline 1750
TUCKER PAUL R 1331 Beacon

Novelties

Ayer Anna C 1338 Beacon
Brookline Woman's Exchange 5 Harvard sq

Nurserymen

Whiting Nursery Co 1318 Beacon

Nurses (*Graduate)

*Ahern Grace E 21 Harris
Albertson Phyllis 252 Aspinwall av
*Anderson Mary 31 Winchester
*Andrews Maud C 160 Aspinwall av
Ashley Mildred 360 Harvard
Atwood Susan 328 St Paul
Barlow Lillian 66 Longwood av
*Beardsley Bertha E 5 Cypress ter E
*Binns Isabelle 14 Linden
Blaine Hannah G Mrs 9 Perry
*Bloom Arlene 39 St Paul
Bower Janie C 64 Aspinwall av
*Burr Joan I 10 Auburn cts
*Carey Robert 16 Fuller
*Carlson Ida 384 Harvard
*Carr Katherine 83 Stearns rd
*Carvell Bertha 84 Pleasant
*Carver Mary 384 Harvard
*Chamberlain Annie C 33 Cypress pl
*Chamberlain Clara E 33 Cypress pl
Clish Margaret E 22 Homer
Coffin Esther M 35 Addington rd

CALL MAIN 4382 120 Tremont St | SERVICE for BUYER, OWNER and BROKER REAL ESTATE BROKERS EXCHANGE Francis F. Whittier—Carl S. Whittier, Mgrs. | CALL BROOKLINE 8378 1318 Beacon St.

Nurses—*Graduate—con
Conlan Agnes 16 Bowker
Crowe Mary 83 Harvard
Cumming Fronia M 39 Dwight
*Cummins Clara M 16 Fuller
*Cunningham Lillian 227 Pond av
*Danico Verna D 26 Stetson
*Donahoe Mary 170 Cypress
*Dorsey Helena 7 Hurd rd
Douglas Harriet K 83 Harvard
Douglas Isabelle 1079 Beacon
*English Bessie 384 Harvard
Ferguson Ella 41 Brook
Fiske Lena 170 Brookline av
*Fitzgerald Rachel M 156 Boylston
Flaherty Catherine E 1 Brook
*Flanagan Margaret 8 Park drive
*Flatley Sarah 4 Hart
Fleming Mary 19 Bowker
*Fletcher Catherine B 48 Kent
Fletcher Genevieve 48 Kent
*Gallagher Louise M 37 Brook
*Gibbins Austin 257 Walnut
*Gorham Edna 30 University rd
*Green Elizabeth R C 25 Brook
Halliday Maud A 1069 Beacon
*Hammersley Helen 154 Salisbury rd
*Harvey Amy A 10 Auburn cts
*Healy Frances P 59 Boylston
*Henderson Muriel L 320 Harvard
*Hendricks Evelyn M 14 Marion ter
*Hinckley Edna C 5 Cypress ter E
*Hope Mary 1069 Beacon
*Jackson Pauline 384 Harvard
*Jones Delight 1842 Beacon
*Jones Ida 1842 Beacon
*Jones Marion L 21 Harris
Kay Mary 166 Walnut
Kay Vera A 166 Walnut
Kelley Margaret F 158 Cypress
Kelly Mary E Mrs 108 Chestnut
*Kenney Elizabeth 8 Harvard sq
*King Ethel O 33 Kent
*King Violette A 44 Stedman
*Kirsch Kate C 53 Brook
*Klink Gertrude R 14 Marion
Leary Margaret E 5 Elm
Lemere Winnie J 1064 Beacon
Linscott Anna M 1870 Beacon
MacAdam Catherine 31 Linden pl
*MacDonald Christine 227 Summit av
*MacIsaac Anne E 37 Winchester
*MacIsaac Mary A 4 Cypress Apts
*MacKay Tena J 21 Bowker
Mahan M Josephine 41 Franklin
Manson Jennie 9 Park vale
*McFadden Gertrude M 39 Harvard av
McInerney Ella G 200 Freeman
McIntyre Sarah 43 Winchester
*McLean Eleanor 123 Kent
*Middlemass Grace B 128 Davis av
*Milne Annie 115 School
*Moses Hilda E 21 Harris
Mosher Gladys 19 Harvard av
*Murphy Eloise 38 Linden
*Nevens Marion S 44 Stedman
*Nilsson Mary O 107 Griggs rd
*Parker Mary C 25 Brook
*Pelton Elizabeth 114 Lancaster ter
*Plastridge Mary 44 Stedman
Russell Ethel P 14 Hart
*Sampson Carrie R 14 Hart
*Sheehan Anna L 266 Aspinwall av
Skinner Sadie J 63 University rd
Spokesfield Grace L 48 Harris
*Stinson Julia C 683 Wash
Sweeney Martha L 9 E Milton rd
Tate Margaret Mrs 41 Harvard
*Thompson Elsie 48 Kent
Todd Neva 258½ Cypress
*Trainor Rosella F 83 Stearns rd
Unger Ella 258½ Cypress
*Vance Marie 384 Harvard
Wardock Helen J 147 Salisbury rd
*Webster Gladys 44 Stedman
*Williams Estelle R 16 Fuller
*Wilson Flora M 471 Wash
*Wilson Sara 48 Kent
Woods Rose 10 Edwin
*York Bertha 44 Stedman

Office Moving

LOVERING J S 262 Harvard Tel Brookline 8320 See page 30

Office Partitions

CAHILL E A & CO 120 Cypress See page 7

Oils

Jenney Mfg Co 10 Wash
MACKEY & MEADE INC 242 Washington Tel Brookline 292 See left top lines and page 16
MACOMBER H S & CO INC 150 Milk Boston Tels Congress 1244-1245-1246 See back cover

Optometrists

Pike George H 64 Harvard

Organs & Pianos

STEINERT M & SONS CO 162 Boylston Boston Tel Beach 1330 See left top lines and page 25

Oriental Rug Cleansing & Repairing

ALBANY CARPET CLEANING CO 1824 Penniman rd Allston Tels Brighton 3055-3056 See page 5

PIANOS *RENTING TUNING MOVING*

M. STEINERT & SONS *Steinert Hall, Beach 1330* *162 Boylston St. Boston*

VICTROLAS *VICTOR RECORDS SUPPLIES*

Oriental Rugs Bought, Sold & Exchanged

ODABASHIAN H CO 1607 Beacon Tel Brookline 7268 See back cover

Oriental Rugs Cleaned & Repaired

ADAMS & SWETT CLEANSING CO 130 Kemble Roxbury Tels Roxbury 1070-1299 See page 5

ALBANY CARPET CLEANING CO 18-24 Penniman rd Allston Tels Brighton 3055-3056 See page 5

ODABASHIAN H CO 1607 Beacon Tel Brookline 7268 See back cover

Oriental Rugs Repaired & Washed

ADAMS & SWETT CLEANSING CO 130 Kemble Roxbury See page 5

Oriental Rugs & Carpets

BROOKLINE ORIENTAL RUG CO 1646 Beacon Tel Brookline 7431

MARDEROSIAN K D & SONS 1626 Beacon Tel Brookline 6205 (Washing Cleaning and Repairing) See inside back cover

ODABASHIAN H CO 1607 Beacon Tel Brookline 7268 See back cover

Oyster Dealers

NATIONAL BUTCHERS CO 1298 Beacon Tel Brookline 2275 See page 16

THOMAS' FISH MARKET 714 Washington Tels Brookline 6000-6400-4168 See right top lines and page 11

Oysters & Clams

THOMAS' FISH MARKET 714 Washington Tels Brookline 6000-6400-4168 See right top lines and page 11

Packers & Shippers

BERRY & TIBBETTS 222 Massachusetts av Boston Tels Back Bay 868-869 See page 14

HOWARD STORAGE WAREHOUSES 6 Howard Roxbury Tels Roxbury 45 and 6715 See page 33

LOVERING J S 262 Harvard Tel Brookline 8325 See page 30

Paint Mfrs

WADSWORTH HOWLAND & CO INC 1316 Beacon Tel Brookline 2074 and 139-141 Federal Boston Tel Congress 3600 See left top lines and page 23

Painters

AUTOMOBILE

Bonney Howard C 63 Kent

CUTLER B M 33 Marion Tel Brookline 2116-M See page 3

HOLDEN & RHODES 316 Boylston Tel Brookline 7878 See page 17

HOUSE PAINTERS & PAPER HANGERS

(See Decorators)

Allan Herbert C 31 Station

Clemens Joseph 188 Wash

Cornell Alfred H 362 Wash

Crosby Norman 134 Davis av

Cullinane Mary E 200 Wash

Glaser Abraham 94 Harvard

Harvard Wall Paper & Paint Co 296 Harvard

JEWETT A C & CO 101 Union Newton Centre See page 19

Kickham L Frank 499 Pond av

LOFGREN & QUEANDER 97 Boylston Office 14 Homer Tel Brookline 2602-R See page 24

MALMROSE M 288 Harvard Tel Brookline 4841 See right top lines and page 24

NEAL B W INC 293 Boylston Tel Brookline 2340 See page 41

Olson Alexander T 65 Kent

OTTO ALBERT M 73 Walnut See page 24

PAZOLT SIGNS 65 Boylston Tel Brookline 3035 See page 30

Perry Francis F J 248 Cypress

Potter Francis A 65 Boylston

Richey W W 37 Webster

ROBART E A & SONS INC 18 Harvard

Sullivan & Frawley 51 White pl

SUNDELL WILLIAM 84 Harvard Tels Brookline 367-W and 367-R

Taylor John F 12 Glenland rd

INTERIOR DECORATORS

GREGORY & BROWN CO 6 Hamilton pl Boston Tel Congress 526 See left top lines and page 20

SIGN

PAZOLT SIGNS 65 Boylston Tel Tels Brookline 367-W and 367-R

WILCOX JAMES Washington Sq Tel Conn and 35 Marion Tel Brookline 1191-M See page 30

ESTABLISHED 1875
L. NICKERSON
AWNINGS, TENTS, COVERS, FLAGS, FLAGPOLES
173 STATE ST., cor. COMMERCIAL ST., BOSTON Tel.—Richmond 986

Painters' Supplies

WADSWORTH, HOWLAND & CO INC 1316 Beacon Tel Brookline 2074 and 139-141 Federal Boston Tel Congress 3600 See left top lines and page 23

Paints—Mfrs

WADSWORTH HOWLAND & CO INC 1316 Beacon Tel Brookline 2074 and 139-141 Federal Boston Tel Congress 3600 See left top lines and page 23

Paints, Oils, Glass & Varnishes

Brookline Hardware Co 204 Wash
KING AUTO SUPPLY CO 207 Washington Tel Brookline 401 See right top lines and page 12
MACKEY & MEADE CO INC 242 Washington Tel Brookline 292 See left top lines and page 16
MALMROSE M 288 Harvard Tel Brookline 4841 See right top lines and page 24
STEEVES W L 1361 Beacon Tel Brookline 695 See back cover and page 9
WADSWORTH HOWLAND & CO INC 1316 Beacon Tel Brookline 2074 and 139-141 Federal Boston Tel Congress 3600 See left top lines and page 23

Paper Hangers

LOFGREN & QUEANDER 97 Boylston Office 14 Homer Tel Brookline 2602 See page 24
MALMROSE M 288 Harvard Tel Brookline 4841 See right top lines and page 24
ROBART E A & SONS INC 18 Harvard
SUNDELL WILLIAM 84 Harvard Tels Brookline 367-W and 367-R

Paper Hangings

GREGORY & BROWN CO 6 Hamilton pl Boston Tel Congress 526 See left top lines and page 20
JEWETT A C & CO 101 Union Newton Centre and Chapel Needham Tel Connections See page 19

Paving Materials

BARRETT COMPANY THE 35 Wendell Boston See back colored page

Phonographs & Records

COOLIDGE CORNER ELECTRIC SHOP 295 Harvard Tel Brookline 8368 See left top lines

Photographers

BROWN ALFRED 1306 Beacon Coolidge Corner See page 25
Jameison Arthur L 260 Harvard
Jarvis Dorothy 4 Cypress
Sands Wm A 27 Harvard

Physicians

Adams John D 233 Clinton rd
Adams Z B 43 Cottage Farm rd
Bail J Warren 1677 Beacon
Baldwin Herman T 96 Middlesex rd
Barnum Francis G 85 Abbottsford rd
Basch Wm E R 437 Harvard
Blake G 17 Parkman
Blakeley David N 16 Beech rd
Blanchard Wm H 14 Strathmore rd
Borden Charles R C 40 Gardner rd
Boutwell Horace K 15 Green
Bowditch Harold 44 Harvard av
Bowker Everett M 322 Harvard
Breck Samuel 118 Sumner rd
Bufford John H 25 Windsor rd
Bulfinsh George G 526 Harvard
Bunker Henry A 48 Babcock
Burden Ernest D 1684 Beacon
Burrier Walter 11 Euston
Butler Harry H 11 Longwood av
Campbell Mary A 1318 Beacon
Caswell Walter W 17 Winchester
Chandler Thomas E 117 Clinton rd
Church Adeline B Mrs 483 Wash
Church Benjamin T 483 Wash
Clapp Herbert C 67 Winchester
Connelly John E 9 Sewall av
Cooper Almon 114 Park and 67 Marion
Crowley Ambrose 45 Vernon
Cunningham John 53 Seaver
Cushing Arthur A 108 Marion
Cushing Harvey W 305 Walnut
Dana Harold W 121 Centre
Darling Janet F Mrs 63 Brook
Davis Frank A 9 Sewall av
Defriez Wm P 537 Wash
Denny Francis P 111 High
Dewis John W 175 Davis av
Dobson C Henry 29 Williston rd
Ehrenfried Albert E 33 Centre
Fallon Joseph F 495 Boylston
Floyd Cleveland 1398 Beacon
Francis Carleton S 26 Davis av
Francis George Hills 295 Walnut
Furniss Maude G 32 Pleasant

MACKEY & MEADE CO. HARDWARE PAINTS
HARVARD SQ. BROOKLINE, MASS., Tel Brookline 292

Physicians—con
Goode George W (osteo) 133 Winchester
Grapek Charles (osteo) 369 Harvard
Graves Walter J 15 Babcock
Guiler Robert W 163 Thorndike
Harvey Clifford D 18 Orchard rd
Hassman David M 30 Kenwood
Hastings Robert W 45 Kilsyth rd
Hayes Frederick L 423 Harvard
Hixon Edwin C 1459 Beacon
Irving Frederick C 20 Edge Hill rd
Johnson Mary W L Mrs 158 Wolcott rd
Jones Frederick E 48 Corey rd
Jones John C 56 Hawes
Judd David H 10 Pleasant
Kaan George W 162 Aspinwall av
Kennealy John H 117 Harvard
Kickham Charles J 31 Harvard
King Helen (osteo) 516 Harvard
Linenthal Harry 1553 Beacon
Little John M 43 Upland rd
Low Harry C h 15 Carlton
Low Joseph T 14 Pleasant
Lyle Eveline B 14 Marion
Mackie Wm C 54 Coolidge
MacMillan John A 1801 Beacon
Mahoney Daniel F 191 Babcock
Mann Martha E Mrs 5 Park
Marshall John R 689 Wash
McDonald Charles D 172 Harvard
McKenney Frederick W 158 Cypress
McLaughlin Henry V 1459 Beacon
McMahon Francis J 370 Wash
Moir Marguerite Mrs 71 St Mary's
Morrison Norman B 1658 Beacon
Morse George W 22 Hyslop rd
Nolan James 1268 Beacon
Orr S Sanford 1489 Beacon
Pearce Arthur C 168 Aspinwall av
Pemberton F H 333 Clark rd
Percy Frederick B 194 Aspinwall av
Powers Hale 68 Davis av
Pratt Joseph 36 Upland rd
Reid Walter E (osteo) 194 Rawson rd
Reynolds Henry V 112 Salisbury rd
Robertson James D 75 Park
Sabine George K 30 Irving
Scheffel Carl 1680 Beacon
Sexton Frank J 1032 Commonwealth av
Shanahan Thomas J 155 Aspinwall av
Shattuck Fred C 459 Warren
Sheehan Helen G (osteo) 133 Winchester
Sherburne Frederic W 110 Coolidge
Sibley Benjamin E 12 Fairbanks
Simmons Moyes R 62 Greenough
Smith R K (osteo) 135 Addington rd
Smith Wm D 12 Druce
Spalding Frederick M 326 Tappan
Spencer Warren W C 1888 Beacon
Stedman Henry R 300 South
Torney George H 300 South
Turner Maurice W 786 Wash
Walker D Harold 14 Monmouth ct
Whittier Francis F 233 Harvard
Williams Frank P 51 Auburn
Williams Frederick H 15 Evans rd

Piano Mfrs & Dealers

STEINERT M & SONS CO 162 Boylston Boston Tel Beach 1330 See left top lines and page 25

Piano Movers & Packers

BERRY & TIBBETTS 222 Massachusetts av Boston Tels Back Bay 868-869 See page 14
COOLIDGE CORNER MOVING CO 288 Harvard Tel Brookline 4841 See front cover
HOWARD STORAGE WAREHOUSES 6 Howard Roxbury Tels Roxbury 45 and 6715 See page 33

Piano Storage

BROOKLINE STORAGE WAREHOUSE 7 Station Tel Brookline 1291 See page 32
STEINERT M & SONS CO 162 Boylston Boston Tel Beach 1330 See left top lines and page 25

Pianos to Rent

STEINERT M & SONS CO 162 Boylston Boston Tel Beach 1330 See left top lines and page 25

Picture Frames

Jonsson Carl R 1404 Beacon
PAINE WILLIAM DEXTER 256 Washington Tel Brookline 307 See page 32

Picture Packers

BERRY & TIBBETTS 222 Massachusetts av Boston Tels Back Bay 868-869 See page 14
HOWARD STORAGE WAREHOUSES 6 Howard Roxbury Tels Roxbury 45 and 6715 See page 33

Pine

DOWNES LUMBER CO 470 Harrison av Boston Tel Beach 6400 See back bone

MASSACHUSETTS WHARF COAL CO.
General Office: **30 KILBY STREET, BOSTON, Tel. Main 4750**
Distributing Pocket for Brookline, 280 Cambridge St., Allston, Tel. Brighton 62

Pipeless Heaters
GOUDEY W H RUSSELL 33 Harvard See right top lines and page 25

Planing Mills
STEARNS A T LUMBER CO 98 Taylor Neponset Offices 77 Summer and 1 Sudbury Haymarket sq Boston See page 22

Plants & Plant Food
HOUGHTON GORNEY FLOWER SHOP 119 Tremont Boston Under Park Street Church See page 13

Plaster
FULLER G & SON 550 Western av Brighton See front cover and page 21

Plasterers
Carey Dennis J 194 Wash
Cook Joseph W 277 Boylston
WEBB E S & CO 100 Washington

Player Pianos & Rolls
STEINERT M & SONS CO 162 Boylston Boston Tel Beach 1330 See left top lines and page 25

Plumbers
Allston Plumbing Co 6 Pleasant
BAYER E M 288 Harvard Tel Brookline 4841 See page 26
Boles Bros 90 Harvard
Bonney A Frank 1629 Beacon
Brookline Plumbing & Heating Co 248 Harvard
Connor Frank B 229 Boylston
Costello Wm J 8 Fay pl
Crosby E F Co 213 Wash
DIX JOHN A 19 Brookline av See page 40
Doldt W J 265 Boylston
Fleming J E Co 194 Wash
Gallagher Wm J 1376 Beacon
George F G & Co Inc 322 Wash
GOUDEY W H RUSSELL 31 Harvard Tel Brookline 800 See right top lines and page 25
Harrington Dennis T 168 Kent
Hughes Philip J 148 Boylston
Jansen John A 292a Harvard
Muldowney F F 18 High
Murray Henry J 307 Wash
O'NEILL PATRICK L 351 Boylston Tel Brookline 101 See page 26
Pinner J A 1628 Beacon
Rice Harris F 31 Webster
Rogers George I & Co 81 Harvard
Smith David D 50 Davis av
SMITH HERBERT H 7 Center Tel Brookline 887 See page 26
Worden & Tooker 360 Boylston

Plumbers' Supplies
Nichols Horace C Co 17 Cypress ter E

Printers
Boehner G Fred 9 Davis av
Conant Wm F 87 Wash
Riverdale Press The 1 Harvard
Washington Square Print 1601 Beacon

Produce Dealers
Cushman George A 96 Harvard
Thompson John W 364 Boylston

Property Cared For
CHURCH DAVID B 1644 Beacon Tel Brookline 378 See page 28
HENDERSON & ROSS 1320 Beacon Tel Brookline 1081 and 148 State Boston Tel Richmond 3276 See right top lines and page 27
LEAVITT FREDERICK A and HENRY A BURNHAM 34 Walnut Tels Brookline 3030 and 3131 See left top lines and page 27

Provision Dealers
Barbour Herbert A 198 Wash
Barron Solomon B 27 Wash
Beacon Market 1355 Beacon
Blanchard Samuel F 1638 Beacon
BROOKLINE PROVISION CO 145-147 Washington See page 16
Burg Morris 139 Cypress
Buxbaum S Co 284 Harvard
COOLIDGE CORNER MARKET INC 1356 Beacon
English James W 198 Wash
Freeman B A 1001 Beacon
GUNSENHISER'S MARKET 300 Harvard
Heald Joseph F 1355 Beacon
Krensky Bros 242 Harvard
Leven Wm S 1396 Beacon
Mix Adolph F 266 Wash
NATIONAL BUTCHERS CO 1298 Beacon Tel Brookline 2275 See page 15
Pearlmutter Edward H 45 Harvard
Radlo Market Co 696 Wash
Rawitz Jacob 303 Wash
RHODES BROS CO 10 Harvard sq Tel Brookline 2040 and 170 Massachusetts av Boston Tel Back Bay 4500 See page 15
Rosenberg Louis 23 Harvard

GREGORY & BROWN CO.
INTERIOR DECORATORS
Tel. Fort Hill 526
6 Hamilton Place Boston, Mass.

Paperhangings and Fabrics, Draperies, Upholstering, Furniture, Carpets, Painting and Decorating.
Opposite Park St., Church

Provision Dealers—con
Roth Daniel F 225 Wash
Rudnick Abraham 22 Harvard
RUFF ALBERT & CO 1617 Beacon Tel Brookline 1940
Roxbury Provision Co 115 Wash

Public Stenographer

DAVIS & CO 1352 Beacon Tel Brookline 4436-W

Publishers

BROOKLINE CHRONICLE PUBLISHING CO 1 Harvard Tel Brookline 7204 See page 48
Chipman Law Publishing Co The 129 Wash
Fowler Murray H 50 Chestnut
GREENOUGH W A & CO Will F Davis Manager (Brookline Directory) 603 Massachusetts av Boston (18) See back colored page
Riverdale Press The 1 Harvard

Ranges, Cook Stoves, &c

FELTON-TURNER HEATING CO 34 Warren Roxbury See page 16

Real Estate

Bennett Henry D 401 Walnut
BROKERS EXCHANGE (Real Estate) 1318 Beacon Tels Brookline 8378-8379 and 120 Tremont Boston Tel Main 4382 See right top lines and page 29
Cahill John A 110 Chestnut
Carreiro Joseph H 103 Wash
Caulfield Arthur J 103 Wash
CHAMBERLIN & WHEELER INC 1352 Beacon Tel Brookline 4810
CHURCH DAVID B 1644 Beacon Tel Brookline 378 See page 28
Conroy Nora Mrs 102 Naples rd
CUMMING HARRY R 207 Harvard av Allston See page 28
Druker & Rudnick 3 Alton pl
Hall George A 1232a Beacon
HENDERSON & ROSS 1320 Beacon Tel Brookline 1081 and 148 State Boston Tel Richmond 3276 See right top lines and page 27
HIGGINS GEORGE K 1318 Beacon rm 22 Tel Brookline 891
Homer Joseph W 143 Wash
Howe Charles E 1378 Beacon
Johnston Charles J 1 Regent cir
JOHNSTON GEORGE W 1299 Beacon Tel Brookline 2190 See left top lines and page 28
Lacy John H jr 27 Harvard
LANE & PROULX 1372 Beacon Tels Brookline 7506-3134 See page 29
LEAVITT FREDERICK A and HENRY A BURNHAM 34 Walnut Tels Brookline 3030-3131 See left top lines and page 27
LINCOLN WILLIAM & SON 27 State Boston Tel Main 3276
Linn Realty Service Inc 1318 Beacon rm 11
McCOY WILLIAM E & CO 451 Old South Bldg Boston Tel Congress 5035 and 962 See right top lines and page 29
McElroy Bros 1352 Beacon
Messitt Thomas F 108 Wash
MILES EDWARD B 27 State Boston Tel Main 3276 See right top lines
Miskell Thomas L 397 Newton
Nugent George R 1296 Beacon
REAL ESTATE BROKERS EXCHANGE 1318 Beacon Tels Brookline 8378-8379 and 120 Tremont Boston Tel Main 4382 See right top lines and page 29
Rowell & Rowell 1707 Beacon
RUSSELL FRANK A 1315 Beacon Tel Brookline 1750
SAVAGE HENRY W INC 1331 Beacon Tel Brookline 1508, 564 Commonwealth av Newton Centre Tel Centre Newton 1640 and 10 State Boston Tel Congress 6660 See back bone and page 29
Sharp Edward & Son 1632 Beacon
Stepanian Zareh 1930a Beacon
WHITTIER FRANCIS F - CARL S WHITTIER 1318 Beacon Tels Brookline 8378-8379 and 120 Tremont Boston Tel Main 4382 See right top lines and page 29

Real Estate Appraisers

WHITTIER FRANCIS F - CARL S WHITTIER 1318 Beacon Tels Brookline 8378-8379 and 120 Tremont Boston Tel Main 4382 See right top lines and page 29

Restaurants

Baker Wm 21 Harvard
Braganti G 1262 Boylston
Goodman Israel J 308 Wash
HOME METHOD KITCHEN 1007 Beacon Tel Brookline 3491-R
Houhoulis Bros 287 Harvard
Mack's Cafe 109 Wash
Pierce Everett E 239 Wash

THOMAS' FISH MARKET Inc.
PURVEYORS OF FINE SEA FOOD
We are direct Receivers
714 Washington St. PHONE SERVICE 6000-6400-4168 Brookline, Mass.

Restaurants—con
PURE FOOD RESTAURANT E E Pierce Proprietor 239 Washington
Quality Lunch Inc 1335 Beacon and 273 Harvard
Roeder John R 106 Wash
Splendid The 1360 Beacon
Stameris Arthur 293 Cypress
Tombakis Lombris 36 Wash
Vangel Louis P 712 Wash
Ware Robert C 1007 1020 and 1378 Beacon
YE OLDE WHITE HOUSE 209 Harvard Tel Brookline 2355-J See page 18

Riding Academies & Schools
BROOKLINE RIDING SCHOOL 2 Walnut Tel Brookline 1270 See back cover
McNEILLY'S RIDING ACADEMY & GARAGE 639 Hammond and 554 Heath See page 41

Riding Instruction
BROOKLINE RIDING SCHOOL 2 Walnut Tel Brookline 1270 See back cover

Road Preservatives
BARRETT COMPANY THE 35 Wendell Boston See back colored page

Roofers
Chesley & Hufihes 55 White pl
LEAVITT W P SONS CO THE 29 Pearl Newton See page 30

Roofing—Gravel, Slate & Metal
MACKEY & MEADE CO INC 242 Washington Tels Brookline 292 and 293 See left top lines and page 16

Roofing—Metal
GOUDEY W H RUSSELL 31 Harvard Tel Brookline 800 See right top lines and page 25

Roofing Materials
BARRETT COMPANY THE 35 Wendell Boston See back colored page
BROCKWAY-SMITH CORPORATION THE 98 Canal Boston Tel Haymarket 3264 See back cover
FULLER G & SON 550 Western av Brighton Tel Brighton 220 See front cover and page 21
MACKEY & MEADE CO INC 242 Washington Tels Brookline 292 and 293 See left top lines and page 16
STEARNS A T LUMBER CO THE 98 Taylor Neponset Offices 77 Summer and 1 Sudbury Haymarket sq Boston See page 22

Roofing Paper
DOWNES LUMBER CO 470 Harrison av Boston Tel Beach 6400 See back cover

Rubber Tires
Vulco Tire Co 305 Wash

Rug Cleaning & Renovating
ADAMS & SWETT CLEANSING CO 130-140 Kemble Roxbury See page 5
ALBANY CARPET CLEANING CO 18-24 Penniman rd Allston Tels Brighton 3055-3056 See page 5
MARDEROSIAN K D & SONS 1626 Beacon Tel Brookline 6205 See inside back cover

Rug Cleaning & Dyeing
BAILEY'S CLEANSERS & DYERS INC 298 Harvard Tel Brookline 3364-J and 21 West Boston Executive Office and Works 30 Washburn Watertown Tels Newton North 1850 and 2176 Branches 17 Church Winchester and 99 Union Newton Centre See front stencil and page 5

Rug Repairers
ADAMS & SWETT CLEANSING CO 130 Kemble Roxbury Tels Roxbury 1070-1299 See page 5
MARDEROSIAN K D & SONS 1626 Beacon Tel Brookline 6205 (Washing Cleaning and Repairing) See inside back cover

Rug Washing
ADAMS & SWETT CLEANSING CO 130-140 Kemble Roxbury Tels Roxbury 1070-1299 See page 5
BROOKLINE ORIENTAL RUG CO 1646 Beacon Tel Brookline 7431

Rugs—Oriental
MARDEROSIAN K D & SONS 1626 Beacon Tel Brookline 6205 See inside back cover

MARKET TRUST COMPANY
309 WASHINGTON ST. Brighton
136 BRIGHTON AVE. Allston

Saddle Horses

BROOKLINE RIDING SCHOOL 2 Walnut Tel Brookline 1270 See back cover

Safe Deposit Vaults

BOULEVARD TRUST COMPANY OF BROOKLINE 1319 Beacon Tels Brookline 3500-3501 See bottom stencil

BROOKLINE TRUST CO 1341 Beacon Coolidge Corner Tel Brookline 4250 and 1 Harvard Brookline Village Branch 1627 Beacon Washington Square See page A

MARKET TRUST COMPANY 309 Washington Brighton Tel Brighton 1840 and 136 Brighton av Allston See left top lines and page 4

NATIONAL UNION BANK OF BOSTON 40 State Boston Tel Main 6730 See page 50

Sail Makers—Yacht

NICKERSON L 173 State cor Commercial Boston Tel Richmond 986 See right top lines

Sample Cases

CUMMINGS JOSIAH & SON 657-659 Atlantic av Boston Tel Beach 2865 See page 36

Sand

DRISCOLL JAMES & SON CO 82 to 94 Washington See map

Savings Banks

BROOKLINE SAVINGS BANK 160 Washington Tel Brookline 1055 See page 44

Schools—Riding

BROOKLINE RIDING SCHOOL 2 Walnut Tel Brookline 1270 See back cover

Schools & Academies

BEACON SCHOOL 1440 Beacon Tel Brookline 7017 See page 30

Choate School 1600 Beacon

COLLEGE OF THE SPOKEN WORD 391 Washington Tel Brookline 3102 See back colored page

Coulter James H (riding) 34 Aspinwall av

Longwood Day School 36 Browne

McNeilly S J (riding) 554 Heath

Park School 31 Hedge rd

Rivers Robert W 296 Dean rd

Rutherford Jessie A (private) 3 Regent cir

Saint Mary's of the Assumption 73 Harvard

Screens—Window and Door

American Screen Co The 302 Wash

MERRILL P W CO 53 First cor Thorndike East Cambridge Tel Univ 1186 See page 37

Sculptor

Loeser George K 36 Beals

Sea Food

THOMAS' FISH MARKET INC 714 Washington Tels Brookline 6000-6400 See right top lines and page 11

Seeds & Bulbs

WAX BROTHERS 44 Temple Place Boston Tels Beach 6431-6432 See page 42

Service Stations

COREY ROAD GARAGE 112 Corey Road Boston Tels Brookline 4800-4801 See page 35

Sheathing Paper

BROCKWAY-SMITH CORPORATION THE 98 Canal Boston Tel Haymarket 3264 See back cover

MACKEY & MEADE CO INC 242 Washington Tel Brookline 292 See left top lines and page 16

Sheet Metal Workers

GOUDEY W H RUSSELL 33 Harvard Tel Brookline 800 See right top lines and page 25

Shelves, Mantelettes & Mantels

BROCKWAY-SMITH CORPORATION THE 98 Canal Boston Tel Haymarket 3264 See back cover

Shingle Stains

BARRETT COMPANY THE 35 Wendell Boston See back colored page

Shingles

DOWNES LUMBER CO 470 Harrison av Boston Tel Beach 6400 See back bone

FULLER G & SON (Wood and Asphalt) 550 Western av Brighton Tel Brighton 220 See front cover and page 21

WILLIAM E. McCOY & CO.
Real Estate and Insurance
451-452 Old South Bldg., Boston Tels. Congress 5035 and 962

Shingles—con
STEARNS A T LUMBER CO THE 98 Taylor Neponset Offices 77 Summer and 1 Sudbury Haymarket sq Boston See page 21

Shoe Dealers
McAvoy Edward 167 Wash
Peters Hans A 1 Harvard sq
Rosenberg & Stone 1353b Beacon
Simons Samuel 1350 Beacon

Shoe Findings
BARRETT COMPANY THE 35 Wendell Boston See back colored page

Shoe Repairers
Barone Joseph 82 Harvard
BROOKLINE SHOE REPAIRING CO 92 Washington
Carvelli George 362 Boylston
Cohen Joseph 805 Boylston
Cohen Max 257 Boylston
DeLuca James 1374a Beacon
Ellisen N John & Son 1609 Beacon
Fitzsimmons Thomas B 1639 Beacon
Frawley Wm 2 White pl
Gottlieb Abraham 101 Boylston
Hall Louis 244 Harvard
Iannelle Louis 297 Wash
Imbruglia Vincent 284 Wash
Lauricella & Pilato 298a Harvard
Leone Angelo 398 Harvard
Leone Joseph & Co 262 Harvard
Levy Sam 92 Harvard
Martone Fred 226 Cypress
Marulli Bernadetto 12 Smith
Murphy Wm 120 Cypress
O'Neill T H & Son 12 Wash
SARMANIOTE & STAGIKAS 112 Washington
Stacho George 2 Pleasant
Stepner Samuel 14 Harvard
Titone Victor 15 High
Weiner Meyer 123 St Mary's
Zoll Samuel 3 Linden

Shrubs & Landscape
WAX BROTHERS 44 Temple Place Boston Tels Beach 6431-6432 See page 42

Sign Painters
PAZOLT SIGNS 65 Boylston Tel Brookline 3035 See page 30
WILCOX JAMES Washington Sq Tel Connection and 35 Marion Tel Brookline 1191-M See page 30

Skates
KING AUTO SUPPLY CO 207 Washington Tel Brookline 401 See right top lines and page 2
MACKEY & MEADE CO INC 242 Washington Tel Brookline 292 See left top lines and page 16

Slate
BARRETT COMPANY THE 35 Wendell Boston See back colored page

Slate Roofers
LEAVITT W P SONS CO THE 29 Pearl Newton See page 30

Sporting Goods
MACKEY & MEADE CO INC 242 Washington Tel Brookline 292 See left top lines and page 16
STEEVES W L 1361 Beacon Tel Brookline 695 See back cover and page 9

Spray Hoods
NICKERSON L 173 State cor Commercial Boston Tel Richmond 986 See right top lines

Spruce Frames
DOWNES LUMBER CO 470 Harrison av Boston Tel Beach 6400 See back bone

Stables
Bradbury Jefferson 316 Wash
McNEILLY'S RIDING ACADEMY 554 Heath See page 41
Potter W Gordon r 62 Aspinwall av

Stage—School for
COLLEGE OF THE SPOKEN WORD 391 Washington Tel Brookline 3102 See back colored page

Stained & Cut Glass
SPENCE GEO W CO 90 Canal Boston Tel Haymarket 1317 See page 31

Stair Work
BROCKWAY-SMITH CORPORATION THE 90-98 Canal Boston Tel Haymarket 3264 See back cover
STEARNS A T LUMBER CO THE 98 Taylor Neponset Offices 77 Summer and 1 Sudbury Haymarket sq Boston See page 22

FREDERICK A. LEAVITT & HENRY A. BURNHAM
REAL ESTATE INSURANCE MORTGAGES
34 Walnut St., Village Square Tels.—Brookline 3030 or 3131

Starting, Lighting & Ignition
WHITTIER & DITMAR 1642 Beacon Tel 7717

Stationers
PAINE WILLIAM DEXTER 256 Washington Tel Brookline 307 See page 32

Steam Cleaning
CITY LAUNDRY CO 98Lenox Boston (18) Tel Roxbury 283 See left top lines

Steam Fitters
GOUDEY W H RUSSELL 33 Harvard Tel Brookline 800 See right top lines and page 25
SMITH HERBERT H 7 Center Tel Brookline 887 See page 26

Steam Laundries
CITY LAUNDRY CO 98 Lenox Boston (18) Tel Roxbury 283 See left top lines

Steam & Hot Water Heating
FELTON-TURNER HEATING CO 34 Warren Roxbury Tel Roxbury 0348 See page 16

Stenographers
Davis V Kenah Mrs 1318 Beacon

Storage
BERRY & TIBBETTS 222 Massachusetts av Boston Tels Back Bay 868-869 See page 14
BROOKLINE STORAGE WAREHOUSE 7 Station Tel Brookline 1291 See page 32
HOWARD STORAGE WAREHOUSES 6 Howard Roxbury Tels Roxbury 45 and 6715 See page 33
LOVERING J S 262 Harvard Tel Brookline 8320 See page 30

Storage Batteries
BROOKLINE STORAGE BATTERY CO 322 Washington Tel Brookline 4213
HILL'S GARAGE 14 Sheafe Chestnut Hill Tel Brookline 5410 See left top lines and page 3
WHITTIER & DITMAR 1642 Beacon Tel 7717

Storage Vaults
BOULEVARD TRUST CO OF BROOKLINE 1319 Beacon Tels Brookline 3500-3501 See bottom stencil
MARKET TRUST COMPANY 309 Washington Brighton Tel Brighton 1840 and 136 Brighton av Allston See left top lines and page 4

Storm Doors & Windows
BROCKWAY-SMITH CORPORATION THE 90-98 Canal Boston Tel Haymarket 3264 See back cover
STEARNS A T LUMBER CO THE 98 Taylor Neponset Offices 77 Summer and 1 Sudbury Haymarket sq Boston See page 22

Storm Windows & Fasteners
MERRILL P W CO 53 First cor Thorndike East Cambridge See page 37
GOUDEY W H RUSSELL 33 Harvard Tel Brookline 800 See right top lines and page 25

Stoves, Furnaces & Ranges

Surgical Instruments
Sanborn Co 1048 Commonwealth av

Tablets
MURRAY HENRY COMPANY 421 Boylston Boston Tel Back Bay 0082 See page 23

Tailors—Ladies
Abrams Harry 1601a Beacon
Arthur M Arthur 710 Wash
Bergstein Mark 38 Walnut
Blum Wm 1318 Beacon rm 15
DE MITA GUY P 4 Cypress Tel Brookline 5024-M See page 34
Feldman Bernard 58a Harvard
Flatley Dominick 194a Wash
Green Morris 701 Wash
Morse Samuel M 1024 Beacon
MYERS M 1709 Beacon Tel Brookline 7626 See page 35

Tailors—Merchant
BEACON TAILORING CO 1333 Beacon Tel Brookline 4672
DeMITA GUY P 4 Cypress Tel Brookline 5024-M See page 34
Harvard Tailoring Co 91 Harvard
KANE RICHARD L 1631 Beacon Tel Brookline 649
MORSE SAMUEL M 1024 Beacon See page 35
MYERS M 1709 Beacon Tel Brookline 7626 See page 35

W. H. RUSSELL GOUDEY PLUMBING AND HEATING
Stoves, Furnaces, Ranges
31 Harvard St., Brookline, Mass. *Tel. Brookline 800*

Tailors & Repairers

Adler Max 96a Harvard
Beacon Tailoring Co 1333 Beacon
Benson Israel 1396a Beacon
Bornstein Harry 1605 Beacon
BOULEVARD TAILORING CO 6 Pleasant Tel Brookline 5424
BURGEN H 6 Pleasant Tel Brookline 5424
Casso Samuel 1648a Beacon
Emold David E 91 Harvard
Goldman V & Son 1009 Beacon
Greenberg Louis L 43 Harvard
Greenberg Max 248 Harvard
Johnstone Archibald M 1348 Beacon
Kane Richard L 1631 Beacon
Kaplan Samuel 308 Wash
Kupjian Misak C 6 Davis av
Packer Max 357 Boylston
Palman & Greenberg 222 Wash
Prior Joseph 528 Heath
Salis Morris 289 Wash
Selya Julius P 77 Harvard
Slobinsky Aaron 224 Cypress
Summer Israel 1274 Boylston
Taitel Samuel 24 Walnut
Turley T J & Son 237 Wash
White Louis 290 Harvard
Willis Harry 1351a Beacon

Tanks

STEARNS A T LUMBER CO THE 77 Summer Boston Tel Main 3164 1 Sudbury Boston Tel Haymarket 0578, 98 Taylor Neponset Tel Dorchester 1040 See page 21

Tar (Coal)

BARRETT COMPANY THE 35 Wendell Boston See back colored page

Tar Concrete Walks & Driveways

ARMINGTON HERVEY F 80 Warren Brighton Tel Brighton 1110 See page 7

Tarpaulins

NICKERSON L 173 State cor Commercial Boston Tel Richmond 986 See right top lines

Taxi Service

COREY HILL TAXI SERVICE 1391a Beacon Tels Brookline 730 and 6648 See page 36
HARVARD STREET GARAGE 99-101 Harvard See page 3
McNEILLY'S RIDING ACADEMY & GARAGE 639 Hammond and 554 Heath See page 41

Taxicabs

ARMSTRONG TRANSFER EXPRESS COMPANY 1296 Beacon Tel Brookline 3020 and Harvard Co-op Harvard sq Cambridge Tel University 6580 General Offices 271 Albany Boston Tel Beach 7400 See back cover
Barron Lawrence F 127 Browne
BREEYEAR'S GARAGE Griggs, Gorham and Brainerd Road Allston Tels Brookline 8390-8393 See back cover
BROOKLINE AUTO RENTING CO 26 Walnut Telephone 3722-W See page 35
BROOKLINE TAXI CO INC 207 Harvard av Allston Tels Brookline 704-4047 See map
Cashel John 1650 Beacon
COREY ROAD GARAGE 112 Corey Road Boston Tels Brookline 4800-4801 See page 35
Davis Charles H 35 Marion
HARVARD TAXI CO 1318 Beacon Tel Brookline 1220 See front cover
Moor Earl M 127 Browne
QUINLAN TAXI SERVICE 75 Washington Tel Brookline 2
RESERVOIR TAXI 1650 Beacon Tel Brookline 2400 Residence Tel Brookline 6347-J See page 36
VINAL MOTOR SERVICE INC 1149 Commonwealth av Allston Tel Brighton 2100 or 1020 See back cover
WASHINGTON GARAGE TAXI COMPANY 324 Washington Tel Brookline 3870 See page 36
Woods Edward G 123 Harvard
Wright Charles 138 Harvard

Teachers

CHINA PAINTING

Stephens Marita L 66 Columbia

DANCING

Baker Florence 14 High
Baldwin Josephine L Mrs 264 Aspinwall av
Corlew Elizabeth A 1651 Beacon
Kedrina Maria 1330 Beacon
McEttrick Katherine M 99 Greenough
Newhall Bernice E 109 Winchester
Reed Madeleine 1330 Beacon

ELOCUTION

Rooney Mary F 675 Wash

GEORGE W. JOHNSTON
REAL ESTATE 1299 BEACON ST.
TELEPHONE 2190

Teachers—con

LANGUAGES

BEACON SCHOOL 1440 Beacon Tel Brookline 7017 See page 30

MUSIC *PIANO

*Baker Edyth J 25 Harvard av
Bancroft Mertena L 208 Winthrop rd
Burnbaum Ernestine 93 Fuller
*Brodie Eleanor M 10 Sewall av
Brunelle Eula (violin) 1330 Beacon
*Campbell Hazel M 1797 Beacon
Cochrane Catherine A 14 Morss av
Corbett Sarah K (violin) 187 Winthrop av
Cram Margaret H 17 Park vale
Dalton Edith B (vocal) 1100 Beacon
Davison Frances W 41 Cypress
*Day Inez J 34 Beals
de Andria Alcide T M 32 Webster
*Gilbert Lalia W 18 Park drive
Lally Michael J 30 Davis av
Lewis Anna C (vocal) 8 Elm
*Littlefield Cora E 1463 Beacon
Lothrop Clide A 134 Davis av
Luker Frank H 1318 Beacon
McCue Catherine E 42 Ackers av
McMahon Peter T 370 Wash
*McQuerten Grace L 1330 Beacon
*Morse Constance 157 Walnut
*Morse Myrtle T Mrs 83 Harvard
*Nyhen Jessie M 58 Brook
Reynolds Bertha E 124 Park
Sargent Sullivan A (vocal) 342 Tappan
Shaw Elizabeth W Mrs (vocal) 28 Webster
Sherrill Carrie E 83 Longwood av
*Smyth Mary J 241 Boylston
*Snyder Eleanor 1382 Beacon
*Ward Adeline R 52 Kent
Worthley Elisa 12 St Paul

Teamsters & Truckmen

CHASE EXPRESS CO 66 Washington Tel Brookline 36 See page 11
Connelly Thaddeus M 276 Cypress
COOLIDGE CORNER MOVING CO 288 Harvard Tel Brookline 4841 See front cover
Driscoll Dennis 21 Kent
DRISCOLL JAMES & SON CO 82 to 94 Washington See map
Hayes E J & Co 24 White pl
Healy John 630 Hammond
LOVERING J E 262 Harvard Tel Brookline 8325 See page 30
New England Motor Trucking Co 30 Cameron

Telephone & Telegraph Companies

New England Tel & Tel Co 39 Aspinwall av 1318 Beacon rm 10 and 23 Marion
Western Union Telegraph Co 1308 Beacon

Tents

NICKERSON L 173 State cor Commercial Boston Tel Richmond 986 See right top lines

Tin, Copper & Sheet Iron Workers

Webb Richard E 640 Hammond

Tires & Tubes

DURGIN GARAGE THE 8 Pleasant See page 2
KING AUTO SUPPLY CO 207 Washington Tel Brookline 401 See right top lines and page 2
MACOMBER H S & CO 150 Milk Boston Tels Congress 1244-1245-1246 See back cover
NORWALK (H S Macomber & Co Inc distributors) 150 Milk Boston Tels Congress 1244-1245-1246 See back cover

Tonics & Soft Drinks

Lavin Thomas J 25 Morss av

Tools

KING AUTO SUPPLY CO 207 Washington Tel Brookline 401 See right top lines and page 2

Tools Sharpened & Ground

KING AUTO SUPPLY CO 207 Washington Tel Brookline 401 See right top lines and page 2

Transfer Companies

ARMSTRONG TRANSFER EXPRESS COMPANY 1296 Beacon Tel Brookline 3020 and Harvard Co-op Harvard sq Cambridge Tel University 6580 General Offices 271 Albany Boston Tel Beach 7400 See back cover
CHASE EXPRESS COMPANY 66 Washington Tel Brookline 36 See page 11
LOVERING J S 262 Harvard Tel Brookline 8320 See page 30

Trucking

BERRY & TIBBETTS 222 Massachusetts av Boston Tels Back Bay 868-869 See page 14

KING AUTO SUPPLY CO
ACCESSORIES AND SUPPLIES—PARTS FOR FORDS—TIRES—VULCANIZING—GARDEN IMPLEMENTS—LOCKSMITHS AND TOOL GRINDERS
207 Washington Street Telephone—Brookline 401

Trucking—con

CHASE EXPRESS CO 66 Washington Tel Brookline 36 See page 11

COOLIDGE CORNER MOVING CO 288 Harvard See front cover

HOWARD STORAGE WAREHOUSES 6 Howard Roxbury Tels Roxbury 45 and 6715 See page 33

LOVERING J S 262 Harvard Tel Brookline 8320 See page 30

Trunks & Traveling Bags

CUMMINGS JOSIAH & SON 657-659 Atlantic av Boston Tel Beach 2865 See page 36

MAWHINNEY HENRY 390-392 Washington See page 37

Trust Companies

BOULEVARD TRUST CO OF BROOKLINE 1319 Beacon Tels Brookline 3500-3501 See bottom stencil

BROOKLINE TRUST CO 1341 Beacon Coolidge Corner Tel Brookline 4250 and 1 Harvard Brookline Village Branch 1627 Beacon Washington Square See page A

MARKET TRUST CO 309 Washington Brighton Tel Brighton 1840 and 136 Brighton av Allston See left top lines and page 4

Undertakers

Barthelmes John C 1614 Beacon
Bell Robert 360 Wash
Briggs F L 46 Webster

EASTMAN A L CO INC 838 Beaion Boston Tel Back Bay 8100 See page 37

Hatch Henry S 1372 Beacon
Lacy John H & Sons 27 Harvard
McManus Wm H 85 Wash
O'Day Frederick T 45 Boylston
O'Day James J 769 Boylston
Parker Bryant Co Inc 3 Summit av

WATERMAN J S & SONS INC 303 Harvard Tels Brookline 431-432 and 2326 Washington Roxbury Tel Roxbury 72 and 28 Boylston Cambridge Tel University 8760 See page 160

Upholsterers

Anderson Frans O 283 Harvard

AROFF & DUTHIE 130 Harvard

Cole George W 30 Station

COLLINS JOHN 4 Brington Road See page 39

GREGORY & BROWN CO 6 Hamilton Place Boston Tel Congress 526 See left top lines and page 20

JEWETT A C & CO 101 Union Newton Centre and Chapel Needham Tel Connections See page 19

JOHNSON CARL J 705-707 Washington Tel Brookline 4

Knaaf Conrad 14 Smyth
Kurlansik George 263 Boylston
Mirkel & Browne 5 Wash
Orolvitch Victor 43 Brookline av
Pitcher Hyman 52 Boylston

ROBART E A & SONS 311-317 Washington

Thompson Nelson C 262 Wash

ZIRKEL WM H 238 Walden Cambridge Tel Cambridge 1805-W See page 1

Used Cars

PACKARD MOTOR CAR CO OF BOSTON 1089 Commonwealth av Boston Tel Brighton 800 See page 4

Variety

Anna Shop 271 Harvard
Brookline Women's Exchange 5 Harvard sq

COOLIDGE CORNER WOMAN'S EXCHANGE 260 Harvard Telephone Brookline 8374 See page 40

Der Hovhannesian Avedis 75 Harvard
McNamara Julia 605 Hammond

STEEVES W L 1361 Beacon Tel Brookline 695 See back cover and page 9

Taglino A A 1266 Boylston
Woolworth F W Co 13-15 Harvard

Varnish Mfrs

WADSWORTH, HOWLAND & CO INC 1316 Beacon Tel Brookline 2074 and 139-141 Federal Boston Tel Congress 3600 See left top lines and page 23

Varnishes

MACKEY & MEADE CO INC 242 Washington Tel Brookline 292 See left top lines and page 16

Ventilators—Window

MERRILL P W CO 53 First cor Thorndike East Cambridge Tel Univ 1186 See page 37

Veterinarians

Carroll Walter R 45 Kendall
Downs Timothy C 227 Pond av
Marshall James foot Boylston pl
Ryan Edward T 8 Coolidge

Metropolitan Coal Co. General Office: 20 Exchange Place, Boston
Brookline Office: 110 Washington St., Brookline Village
YARD: 399 Chestnut Hill Ave. *Tel. Brookline 1720*

Victrolas & Victor Records

ROBART E A & SONS INC 311-317 Washington and 18 Harvard

STEINERT M & SONS CO 162 Boylston and 35 Arch Boston Tel Beach 1330 See left top lines and page 25

Vulcanizing

Finnegan James B 240 Harvard

KING AUTO SUPPLY CO 207 Washington Tel Brookline 401 See right top lines and page 2

Vulco Tire Co 305 Wash

Wagon Covers

NICKERSON L 173 State cor Commercial Boston See right top lines

Wall Board

BROCKWAY-SMITH CORPORATION THE 98 Canal Boston Tel Haymarket 3264 See back cover

DOWNES LUMBER CO 470 Harrison av Boston Tel Beach 6400 See back bone

FULLER G & SON 550 Western av Brighton Tel Brighton 220 See front cover and page 21

STEARNS A T LUMBER CO THE 98 Taylor Neponset Offices 77 Summer and 1 Sudbury Haymarket sq Boston See page 22

Wall Papers

GREGORY & BROWN CO 6 Hamilton Place Boston Tel Congress 526 See left top lines and page 20

JEWETT A C & CO 101 Union Newton Centre and Chapel Needham Tel Connections See page 19

LOFGREN & QUEANDER 97 Boylston Office 14 Homer Tel Brookline 2602-R See page 24

OTTO ALBERT M 73 Walnut See page 24

ROBART E A & SONS INC 18 Harvard

Warehouses

BERRY & TIBBETTS 222 Massachusetts av Boston Tels Back Bay 868-869 See page 14

BROOKLINE STORAGE WAREHOUSE 7 Station Tel Brookline 1291 See page 32

HOWARD STORAGE WAREHOUSES 6 Howard Roxbury Tels Roxbury 45 and 6715 See page 33

Waterproof Paper

BARRETT COMPANY THE 35 Wendell Boston See back colored page

Weather Strips

MERRILL P W CO 35 First cor Thorndike East Cambridge See page 37

Wedding Bouquets

ROGERS J W 1375 Beacon Tel Brookline 621 and 141 Summer Boston Tel Beach 612 See page 12

WAX BROTHERS 44 Temple Place Boston Tels Beach 6431-6432 See page 42

Welding

Back Bay Welding Co (patented process) 10 Brookline av

MELROSE M W 324 Washington Tel Brookline 4435 See page 4

Window Shades

MERRILL P W CO 53 First cor Thorndike East Cambridge See page 37

Window & Door Screens

MERRILL P W CO 53 First cor Thorndike East Cambridge See page 37

Windows (Church & House)

SPENCE GEO W CO 90 Canal Boston Tel Haymarket 1317 See page 31

Windows, Doors, Frames & Blinds

BROCKWAY-SMITH CORPORATION THE 90-98 Canal Boston Tel Haymarket 3264 See back cover

Windows, Sash & Blinds

STEARNS A T LUMBER CO THE 77 Summer Boston Tel Main 3164 1 Sudbury Boston Tel Haymarket 0578, 98 Taylor Neponset Tel Dorchester 1040 See page 22

Wiring—Electric

STEVERMAN & GIBBONS 264 Washington Tel Brookline 787 See page 9

Woman's Exchange

COOLIDGE CORNER WOMAN'S EXCHANGE INC 260 Harvard Tel Brookline 8374 See page 40

When you say
HENDERSON & ROSS
You think REAL ESTATE
1320 BEACON STREET : : BROOKLINE

Wood Mantels

BROCKWAY-SMITH CORPORATION THE 90-98 Canal Boston Tel Haymarket 3264 See back cover

Wood Preservatives

BARRETT COMPANY THE 35 Wendell Boston See back colored page

Wood Work Repairing

ZIRKEL WM H 238 Walden Cambridge Tel Univ 1805-W See page 1

Wood & Coal

BATCHELDER BROS 834-838 Massachusetts av Boston Tel Roxbury 7200 See page 6

BRIGHTON COAL CO 347 Washington Brighton Tel Brighton 35 See front cover and page 5

BURTON-FURBER COAL CO 50 Congress Boston Tel Congress 4562 See page 6

MASSACHUSETTS WHARF COAL CO 30 Kilby Boston Tel Main 4750 See right top lines

METROPOLITAN COAL CO 110 Washington Brookline Village Tel Brookline 1720 Yard 399 Chestnut Hill av and 20 Exchange pl Boston Tel Congress 4600 See left top lines and page 6

STETSON COAL CO THE 496 East First South Boston Tel South Boston 383 See top stencil

WHITTEMORE'S JOHN A SONS 16 Belgrade av Boston (31) Tel Parkway 2200 See left top lines and page 6

BROOKLINE TOWN GOVERNMENT 1922

Town Hall 329 Washington

ELECTED OFFICERS FOR THE MUNICIPAL YEAR

Assessors—Charles H Stearns, chairmn; Charles A Bowditch, John T Comerford

Auditors—David B Church, James V Duffy, Wm J Love

Committee for Planting Trees—Ernest B Dane, chairmn; Emma G Cummings, D Blakley Hoar

Constables—Carl H Conley, Frank M Fay, Michael F Fahey, John E Griffin, Charles L Hapgood, Matthew S McNeilly, Richard L Shedd, Arthur E Spooner

Fence Viewers—Edward H Wiggin, Arthur G Wood

Field Drivers—Myron D Fisher, Arthur G Wood

Moderator—Charles F Rowley

Oveseers of the Poor—Philip S Parker, chairmn; Walter J Cusick, Ernest B Dane, Martha W Edgerly, Burton W Neal, Anna A Rooney, Sarah B Train

Park Commissioners — Desmond FitzGerald, chairmn; John E Peabody, Charles S Sargent

Planning Board—Frederick L Olmstead, chairmn; Walter H Kilham, Michael J O'Hearn, Leonard C Wason

Pound Keeper—Myron D Fisher

Selectmen and Board of Health—Philip S Parker, chairmn; G Loring Briggs, Walter J Cusick, Ernest B Dane, Charles F Rowley

Town Clerk—Edward W Baker

Treasurer and Collector—George H Worthley

Trustees of Walnut Hills Cemetery—Charles H Stearns, chairmn; Ernest B Dane, Desmond FitzGerald, Henry H Richardson, Charles S Sargent, Albert F Bigelow

Water Board—Nathaniel U Walker, chairman; Timothy J Burke, George H Francis

COOLIDGE CORNER ELECTRIC SHOP
ELECTRIC SUPPLIES AND APPLIANCES
AUTOMOBILE ACCESSORIES, HARDWARE AND ALUMINUM WARE
CONTRACTING AND REPAIRING
295 Harvard Street Brookline, Mass. TELEPHONE BROOKLINE 8368

APPOINTED OFFICERS FOR THE MUNICIPAL YEAR

Assessors—Herbert N Bates, sec; Margaret M Lyons, clk; Arthur Spooner, draftsmn

Board of Appeal—Henry Ware, chairmn; Leonard C Wason, Michael D Mealey; Edward W Baker, clk

Board of Health—Edward A McEttrick, sec; Francis P Denny, agent bacteriologist and director of laboratory; Willard E Ward, agent for inspection of milk and provisions; Charles W Delano, inspector of animals; J Albert C Nyhen, asst bacteriologist; Thomas J Riley, sanitary agent and inspector of plumbing; Horace K Boutwell, dispensary physician; Frederick C Allen, Cedric S Harring, dental dispensary physicians; Ella R Jarvis, supervisor of nurses; John A Minahan, tenement house inspector

Building Commissioner — Ernest Lyon

Building Inspectors—Arthur F Finnigan, Thomas J Moran

Constable—Frank G Nesbit

Examiners of Gas Fitters—Thomas A Conroy, Walter J Cusick, Ernest Lyon

Food Centre 214 Wash—Mrs Lucile Harvey, dietitian

Forest Warden—George H Johnson

Forestry Department—Daniel G Lacy, supt; Helen M Rick, sec

Gymnasium and Baths Committee —Payson Dana, chairmn; George S Baldwin, Wm F Foley, Samuel K Nason, sec

Indigent Soldiers and Marines (Agent for Burial of)—Albert W Bright

Inspector of Petroleum—Willard E Ward

Inspector of Plumbing—James P Mahon

Keeper of Lock-up—H Allen Rutherford

Local Fuel Administrator—Ernest B Dane

Measurer of Upper Leather — Thomas F McCarthy

Measurer of Wood and Bark—Willard E Ward

Moth Superintendent—Ernest B Dane

Overseers of the Poor—Edward A McEttrick, sec; Mrs Mary D Perkins, matron of Almshouse

Park Commissioners—Edward A McEttrick, sec; Edward P Sheehan, supt

Planning Board—Edward A McEttrick, sec

Playground Commission — Payson Dana, chairmn; George S Baldwin, Arthur A Cushing, Desmond FitzGerald, Wm F Foley

Registrars of Voters — Jesse S Wiley, chairmn; Edward W Baker, town clerk sec ex-officio; Joseph W Cook, Harold Williams jr

Sealer of Weights and Measures—Wm Coughlin, Matthew F Mealey, Willard E Ward, deputy sealers

Selectmen—Edward A McEttrick, sec; Agnes G Killion, asst sec; Elizabeth J Morrow, stenographer

Superintendent of Streets and Sewers—Michael Driscoll; Stephen E Burke, Fred B Richardson, assistants

Superintendent of Town Hall—Michael J Fahey

Superintendent of Wires and Lights and Gas Inspection—Eugene N Davis, James T Craig, Max L Elliott, assistants

Town Accountant—Albert P Briggs

Town Engineer—Henry A Varney; Chester J Wallace, asst; Ellen H Griffin, sten

Walnut Hills Cemetery—Edward W Baker, clk; Myron D Fisher, supt

Water Commissioners—Zephaniah R Forbes, clk and water registrar; Fayette F Forbes, supt water works

Weigher of Hay—Wm F Foley

FIRE DEPARTMENT

Headquarters 340 Wash

Fire Commissioner—Willard W Estabrook

Chief—George H Johnson

Aide to Chief—Lieut Peter J Mealey

Station A

140 Wash

COMBINATION A

Frank T Pons, capt; George H Murray, lieut; John Fay, Frank O Kenrick, Thomas J Mahon, Patrick J McCarthy, George H McIntosh, John R Murphy, John J O'Neil, hosemn

CALL BROOKLINE 8378 1318 Beacon St.

Anything in REAL ESTATE Anywhere

Francis F. Whittier-Carl S. Whittier

BUYING, SELLING, LEASING, APPRAISING, MANAGEMENT, &c.

CALL MAIN 4382 120 Tremont St

Station B

340 Wash

COMBINATION B

Joseph W Kelley, lieut; Edward J Forbes, Thomas F Ford, Fred A Kelley, Charles W Madden, Martin P Meehan, Matthew A Nolan, Joseph P O'Connor, Hugh O'Neil, Robert J Stanfield, hosemn; one callmn

LADDER 2

Francis J Hayes, capt; Thomas J Burke, lieut; Wm H Burke, Edward M Doheny, John Donovan, Wm R Longmore, Thomas F J Malloy, J George McDonald, John M Mealey, Hugh O'Neil, Thomas W Taylor, laddermn

Station C

92 Monmouth

COMBINATION AA

John W Manley, lieut; Michael J Fahey, Hiram C Hamilton, John T O'Neil, Thomas F Roche, Martin A Rourke, Joseph F Ryan, Patrick J Ryan, hosemn; one callmn

Station D

796 Boylston

COMBINATION D

John B McDonald, capt; James G Brutcher, Timothy J Dacey, Alexander DeLorea, Clarence O Donovan, Wm H O'Connor, James M Fay, James L Love, hosemn; two callmn

Station E

18 Devotion

COMBINATION E

Selden R Allen, capt; Wm Gould, Michael J Kelley, James Kentley, John J Magennity, Edward McGrath, Charles Murnane, Dennis A O'Connor, John J O'Sullivan, hosemn

Station F

500 Heath

COMBINATION F

Joseph F Stranahan, capt; Martin F Dasey, John H Hickey, Frank F Love, George P Love, John J McCarthy, John E Murphy, Wm F Norris, hosemn

Station G

665 Wash

ENGINE 2

Thomas F Kelley, engineer

COMBINATION G

Michael F Keegan, lieut; Henry W Cramwell, Wm G Fitzgerald, John H Hogan, Patrick J McCarty, David F McMahon, John Ryan, Michael Tonra, hosemn; Thomas J Grennan, chauf

LADDER 1

Wm Unkles, capt; Daniel G McNamara, lieut: Wm Clegg, Thomas J Daxon, George H Dunn, Frank Greene, Charles P Love, Daniel J McCarthy, Francis J Mealey, Robert J P Minniss, laddermn

LIBRARY DEPARTMENT

PUBLIC LIBRARY

355 Wash nr School

Trustees—Edward Stanwood, chairmn; Walter Humphreys, sec; Henry W Lamb, treas; Daniel D Addison, George F Babbitt, Arthur B Denny, Arthur L Endicott, Desmond FitzGerald, Carleton S Francis, D Blakely Hoar, Walter Humphreys, Henry W Lamb, Thomas F McManus, Edward Stanwood, Ralph A Stewart

Louisa M Hooper, librarian; Etheldred Abbot, asst librarian; Mary H Davis, High school librarian; Alexander R Sanford, children's librarian; Bertha E Davis, reference librarian; Helen M Claflin, cataloger; Blanche Ballou, Alice W Clark, Virginia D Frost, Ethel Garey, Alice M Hobson, Eunice Hunt, E Louise Lucas, Dorothy Manks, Carrie E Morse, Lilla N Morse, Julia P Parker, Helen M Thayer, Caroline Whittemore, assts; Thomas Farrell, Geo R Johnson, Charles H Robie, janitors

The library is open fr 8.30 a m to 9 p m every secular day, except legal holidays; viz Washington's Birthday, Patriots' Day, Memorial Day, Seventeenth of June, Fourth of July, Labor Day, Columbus Day, Thanksgiving Day and Christmas; Sun 2 to 9 p m

CHESTNUT HILL BRANCH

621 Hammond

Gladys L Crain, branch librarian

Open daily except Sat fr 2 to 6 p m; Mon, Wed and Fri fr 7 to 9 p m; Sat fr 9 a m to 1 p m and fr 2 to 6 p m

Est. 1857 **M. W. QUINLAN** Tels. Brookline 437-438
AUTOMOBILE AND CARRAGE BODY BUILDER
PAINTING, TRIMMING AND REPAIRING
Boylston, Walnut and High Streets **Brookline, Mass.**

COOLIDGE CORNER BRANCH
299 Harvard
Lilla N Morse, branch librarian
Open daily except Sat fr 1 to 9 p m; Sat fr 8.30 a m to 9 p m; closed Sun

SEWALL READING ROOM
279 Cypress
Open three evenings a week fr 6.30 to 9.30

POLICE DEPARTMENT

337 Wash cor Prospect
Chief—H Allen Rutherford
Lieutenants—B Frank Bartlett, Edward J Mealey, Joseph J O'Connell, George E Stitt
Sergeants—John T Connors, Henry M Fogerty, James Gleason, Stephen D Halloran, Thomas J Hill
Detective Sergeant—Robert J Evans
Patrolmen—Charles Adams, Emery E Allen, Thomas R Barrett, Wm C Barrett, Clifford J W Burgess, Thomas P Carroll, James D Casey, Thomas F Cassidy, Chester C Chapman, James H Connelly, Thomas J Craig, Michael J Cunniff, David A Curtin, Wm Dalzell, Albert M Dacey, Thomas F Donahue, James J Donovan, John F Donovan, Wm Dugan, Henry M Fogerty, Charles M Gallagher, Wm Harris, Thomas J Hill, George T Hughes jr, Joseph F Hughes, James H Hurley, John Johnson, Walter F Johnson, Alexander B Johnston, Peter F Kelleher, John J Kelley, Thomas E F Killion, John J Kirrane, Charles B M Knowles, James A Lacey, Martin Lally, Daniel J Lynch, Michael C Lynch, Herbert F Lynn, Patrick MacQueeney, Henry J Mahoney, Joseph P Mahoney, Edward Maloney, John A Maloney, Michael F Manley, Henry A Marshall, James J McCabe, Edward J McCracken, Wm P McCracken, James McDonald, Michael J McGrail, Dennis P McGrath, John J McInerney, Wm F McInerney, Kieran F McManus, Henry H McNeill, Samuel J McNeilly, James P Meade, James A Meehan, Wilbur F Merritt, Alexander Minnis, David Minnis, Richard H Moloney, Matthew Moreland, Edward C D Munsil, Frederick C Munsil, Wm E Murphy, Patrick J Norris, John F O'Brien, Thomas J Orchiltree, Joseph J O'Connell jr, Michael E O'Day, Thaddeus D O'Hearn, James J Phillips, Henry F Pinner, George W Piper, James J Powers, Michael J Raftery, John H Russell, Patrick J Rutledge, Patrick Ryan, Harry R Stanfield, Albert A Strain, John J Sullivan, Michael J Tarpey, John G Thompson, James H Toman, James W Tonra, Dell W Turner, Patrick J Walsh, James A Ward, Charles C Watterson, Cornelius Wharton, Melvin M Wharton, Allen Wilson
Reserve Patrolmen—Homer W Campbell, James H Corbett, George E Gerrity, Joseph P O'Brien, Edward J Sullivan, James F Travers, Wm J Walizer

SCHOOL DEPARTMENT

Office rm 12 Town Hall
School Committee—Walter Humphreys, chairmn; Oscar C Gallagher, sec; Michael Driscoll, Eleanor S T Lee, Henry Ware, terms expire 1922; Arthur A Cushing, Walter Humphreys, Abbot Peterson, terms expire 1923; Mrs Edith C Baker, Benjamin K Hough, Orrin G Wood, terms expire 1924; meet 2d Mon at 8 p m, except July and August
Supt of Schools—Oscar C Gallagher, office rm 12 Town Hall; hours 8 to 9 a m school days, except Wed; 4 to 5 p m on Mon and Wed
Asst to Supt—George I Aldrich
Sec to Supt—Mary Adams
Business Agt—Leon L Allen
Attendance Officer—Jas G Thompson
Chief Janitor—Thomas F Costello

Schools

HIGH
115 Greenough
Winafred C Akers, headmaster; John C Packard, submaster; Lulu G Adams, Kelsey C Atticks, Mabel P Bailey, Florence Barnard, Minot A Bridgham, Paul Bund, Wm F Carlson, Elmer Case, Oscar F Chase, Mary A Connor, Louise Gambrill, Maria E Gardner, Edith M Gartland, Grace Hamblin, Louise A Hannon, Patience B Henderson, Marjorie L Henry, Louise E Hoeh, John V Jewett, Mary C Jones, Celina H Lewis, Anna R Liden, Bertha C Marshall, John J McGlew jr, Laura Miille, Adeline F Nickerson, Elizabeth K Paine, Elizabeth K Pease, Florence

EDW. B. MILES
Tel. Main 3276
REAL ESTATE
INSURANCE
MORTGAGES

G Perkins, Jane W Perkins, E Dorothy Pierson, Arthur W Roberts, Mary W Sawyer, Carl A Smith, Jessie G Smith, Lillie C Smith, Wm L Snow, Alice H Spaulding, Dorothy Taft, Annie T Udell, Rebekah Wood, Frederick L Woodlock, Maud Young, tchrs; Barbara Bouve, sec; Mary H Davis, librarian; Henry G Carrell, coach; Henry M Cook, Thomas P Maher, janitors

HIGH SCHOOL KINDERGARTEN
46 Tappan

Lillian Hunter, Alice B Winchester, tchrs; George A Meade, janitor

J ELLIOT CABOT
34 Marion

Lucie A Metcalf, prin; Grace Boothby, Eleanor Dresser, Grace Eaton, Mrs Mary E McNutt, Vesta M Turner, tchrs; John F Mahan, janitor

EDWARD DEVOTION
345 Harvard

Charles H Taylor, prin; Gladys F Abbott, Madeline Anderson, Betsey Bean, Olive V Bicknell, Ruth Brown, Christine A Dodge, Maude Doolittle, Cornelia Gould, Nan J Grindle, Cecile E Harris, Maria L Haskell, Ethel M Hayden, Dorothy Holman, Grace H Manter, Elinore Mildram, Annie A Smith, Elizabeth M Stebbins, Ethel T Taylor, Marion M Thomas, Edna G Towle, Gertrude A Woolner, tchrs; John McGinnis, janitor

MICHAEL DRISCOLL
64 Westbourne ter

Minerva E Fales, prin; Caroline E Comins, Helen Hicks, Ida M Holden, Helen M Hurd, Gertrude R March, Grace A Potter, Elsie V Robbins, Helen L Soule, tchrs; Patrick J Kelley, janitor

HEATH
121 Reservoir rd

Richard D Tucker, prin; Anna E Allen, Sophie E Butler, Lucie H Chamberlain, Katharine Coursen, Mary Godsell, Georgia D Mansfield, Etta M Miller, Ella G Monroe, Catherine G O'Brien, Margaret C O'Hearn, Mary J Porter, tchs; Charles G Johnson, janitor

LAWRENCE
27 Francis

J Harding Armstrong, prin; Rose D Bliss, Rebekah Bruorton, C Gertrude Knox, Cora W Reed, Hettie Smith, Josephine S Taylor, Helen M Westgate, tchrs; James L Fossa, janitor

WILLIAM H LINCOLN
194 Boylston

Francis T Hall, prin; Grace E Bartlett, Madeline Beaman, Josephine Courtwright, Florence L Fairbanks, Grace A Goodnow, Elsa M Hackelbarth, Abbie F Hearn,, Dorcas C Higgins, Ora D Hutchinson, Della E Joslin, Alice S Morrison, Susie H Nason, Theresa G O'Rourke, C Frances Quille, Rose E Ryan, Mary A White, Alice M Wing, tchrs; Anthony Ford, John L Connell, janitors

LONGWOOD
129 St Mary's

Marion E Marsh, prin; Grace A Bosworth, Sarah M Keeler, Alice M Wyman, tchrs; John F Mahan, janitor

NEWTON STREET
295 Newton

Linda B McAdam, tchr; Wm B Webber, janitor

PARSONS
60 Walter av

Lillian W Davis, prin; Louise E Finney, Grace Kimball, Nellie L Moody, tchrs; John J Nyhen, janitor

PIERCE
50 School

Mary McSkimmon, prin; Jennie M Alden, Margaret F Arnold, Abby F Bosworth, Ada E Chevalier, Bertha V Cobb, M Alice Connor, Alice E Fraher, Edna A Gault, Ellen M Goodrich, Alice R Harper, Elizabeth E Joyce, Nina M Kettembeil, Maybelle E Knight, Ellen P Low, Margaret E Malone, Enid Merrill, Annie G Molloy, Grace W Morrill, Fannie L Morrison, Alice M Nelson, Lena B Winter, tchrs; Andrew F Conway, Wm Hewitt, Louis Swett, janitors

JOHN D RUNKLE
50 Druce

Edith E Wright, prin; Olga E E Blasser, Alice B Hazelton, Blanche

MACKEY & MEADE CO. HARDWARE PAINTS
HARVARD SQ. BROOKLINE, MASS., Tel Brookline 292

E Henshaw, Mabel F Laughton, Eleanor B Mitchell, Grace E Murray, Alice L Reeve, Ethel L Sargent, Maude L Schofield, Florence M Shirley, Elizabeth Spargo, tchrs; Joseph P Hartigan, janitor

SEWALL
279 Cypress

L Margaret Amsden, prin; Blanche Armstrong, Mabel K Farnum, Katherine Johnson, Alice H Shaw, Marion E Ross, tchrs; Richard Kelleher, janitor

ROBERT C WINTHROP
122 Brookline av (unoccupied)

Special Teachers

Instructors in Domestic Science—Mary E Ditson, Katharine E Howard, Susie T Sprout
Director of Drawing—Mary C Thurston
Instructor in Drawing—Anne B Chamberlain
Instructor in Health—Ida M Lewis
Instructors in French—Hazel Henry, Caroline Potter, Fannie F Spring
Instructors in Manual Training—George W Little, Myldred Moore, Joseph E Owens
Director of Music—Samuel W Cole
Instructor in Music—Edith H Snow
Director of Needlework—Anna M Schwind
Instructors in Needlework—Annie G Burnham, Marion K Dormon, Annie Egan, Emily R McCarn
Director of Physical Training—Bessie L Barnes
Instructors in Physical Training—Thomas H Hines, Alice V Kennedy, K Helen McKinstry, Edna R Meyer, Miriam A Tobey
School Nurse—Ida L Carter

ASSOCIATIONS

AMERICAN RED CROSS DEPT OF HOME SERVICE BROOKLINE BRANCH 12 High; Mrs Elizabeth K J Taft, executive sec

BROOKLINE ANTI-TUBERCULOSIS SOCIETY; Annie M Townsend, sec, 9 Irving; annual meeting in Nov at 12 High

BROOKLINE BOARD OF TRADE 1 Harvard, rm 5; Walter D Allen, sec, 1 Harvard; meet every month except July and August at G A R Hall

BROOKLINE CIVIC SOCIETY, 410 Wash; Desmond FitzGerald, pres

BROOKLINE DAY NURSERY, 10 Walter av; Mrs George D Burrage, sec

BROOKLINE FIREMEN'S RELIEF ASSN; E Frank Proctor, sec; meet 3d Mon at 140 Wash

BROOKLINE FRIENDLY SOCIETY, 12 High; Mothers' Club Thursday; Mrs Elizabeth K J Taft, gen sec; meet 1st Thurs fr Oct to June

BROOKLINE HISTORICAL SOCIETY; Abbie M Dunbar, clk, Town Hall; Edward W Baker, treas; meet 3d Wed fr Oct to May at Edward Devotion house

BROOKLINE POLICE MUTUAL AID ASSN; Charles C Watterson, sec, 337 Wash; board of directors meet 1st Mon at 337 Wash

HOLY NAME SOCIETY; Thomas B McCaffrey, sec, 32 Kent; meet 1st Sun in basement of St Mary's R C church

BLOCKS BUILDINGS HALLS ETC

Beacon Hall 286 Harvard
Beacon Universalist Church Block 282-290 Harvard
Bowker Block 79-87 Harvard
Boynton Building 171 to 175 Wash
Brookline Block 282 Wash
Colonnade Building 209-237 Wash
Coolidge Corner Bldg 1318 Beacon
Delano Block 348 Wash
Driscoll's Block 82 Wash
Dun-Edin Block 188 to 200 Wash
G A R Hall 329 Wash
Gardner Hall 695 Wash
Halfenstine Bldg 163-167 Wash
Holden Hall 329 Wash
Knights of Columbus Hall 107 Wash
Knights of Pythias Hall 12 High
Lyceum Hall 107 Wash
Masonic Hall 1 Harvard
Municipal Court, Prospect cor Wash
National Bank Building 1 Harvard
New Harvard Hall 31a Harvard
Odd Fellows Hall 8 School
Orange Hall 20 Prospect
Pierce Block 1352 Beacon
Pierce Building 1330 Beacon
Pierce Hall (first Town Hall) 410 Walnut nr Warren
Rooney's Block 1 to 9 Harvard sq

MASSACHUSETTS WHARF COAL CO.
General Office: **30 KILBY STREET, BOSTON, Tel. Main 4750**
Distributing Pocket for Brookline, 280 Cambridge St., Allston, Tel. Brighton 62

Russell Block 139 to 151 Wash
St Andrews Bldg 4 Davis av
St Mary's Hall 73 Harvard
Seamen's Block 5 Davis av
Town Hall 329 Wash cor Prospect
Union Hall 12 High cor Walnut
Whitney Hall 1330 Beacon

CEMETERIES

BROOKLINE 232 Walnut
HOLYHOOD 587 Heath; James M Driscoll, supt
WALNUT HILLS 90 Grove; Myron D Fisher, supt

CHURCHES

Baptist

FIRST 1377 Beacon; Samuel McC Lindsey, pastor; Edward C Holroyd, sexton, 16 Davis av

Congregational

HARVARD 210 Harvard; Ashley D Leavitt, pastor; Edwin R Carter, asst pastor; Frank J McNeilly, sexton, 218 Harvard
LEYDEN 1851 Beacon; Harris G Hale, pastor; Herbert L Douglass, sexton, 2 Strathmore rd

Episcopal

ALL SAINTS, 1773 Beacon; Barrett P Tyler, rector; James H McCann, sexton, 1789 Beacon
CHURCH OF OUR SAVIOUR 39 Monmouth; Reginald H Howe, rector emeritus; Henry K Sherrill, rector; Donald MacLeod, sexton r 161 Harvard
ST PAUL'S 15 St Paul; Wm L Clark, rector; Lincoln Walizer, sexton, 8 School

Hebrew

CONGREGATION KIHILLATH ISRAEL 440 Harvard; Harry Brooks, sec, 223 Harvard av Allston

Methodist Episcopal

ST MARK'S 90 Park; Wm B Leslie, pastor; Herbert Woodard, sexton, 12a Linden

Presbyterian

FIRST 32 Harvard; Edwin Curtis, pastor; Samuel Wright, sexton, 31 White pl

Roman Catholic

ST AIDAN'S 156 Pleasant; John T Creagh, rector; Garrett T Condon, John W Garrick, curates; John J Murphy, sexton, 215 Freeman
ST LAWRENCE 760 Boylston; Thomas F McManus, rector; James F Cassidy, curate; Patrick Egan, sexton, 8 White av
ST MARY'S OF THE ASSUMPTION 3 Linden pl; Michael T McManus, rector; Aloysius R Finn, Thomas P Frawley, Bernard S O'Kane, curates; Herbert Rourke, sexton

Swedenborgian

CHURCH OF THE NEW JERUSALEM 48 Irving junct Allerton; Clyde W Broomell, pastor (Sharon)

Unitarian

FIRST PARISH 404 Walnut; Abbot Peterson, pastor
SECOND, 56 Sewall av; Thomas R Van Ness, pastor; Henry Bryden, sexton, 19 Netherlands rd

Universalist

BEACON, 286 Harvard; Charles Conklin, pastor; Thomas Pollitt, sexton, 286 Harvard

CLUBS

BROOKLINE ARTS AND LETTERS; Howard S Hazen, treas, 30 Osborne rd; meet at 1330 Beacon
BROOKLINE BIRD Headquarters Brookline Public Library; Mrs George W Kaan, cor sec, 162 Aspinwall av; Grace M Snow, rec sec, 39 Forest, Winchester; meet 2d & 4th Tues
BROOKLINE CATHOLIC; Joseph J Sheehan, rec sec, 24½ Walter av; meet 3d Thurs at 31a Harvard
BROOKLINE MEDICAL; H Archibald Nissen M D, sec-treas, 217 Winchester; meet 1st Mon at 12 High
BROOKLINE SWIMMING; Lawrence J Johnson, sec, 181 Davis av
CHESTNUT HILL, 70 Middlesex rd
CHESTNUT HILL GOLF, 1059 Boylston
COUNTRY OF BROOKLINE THE, 191 Clyde; Stephen G Sleeper, supt
LONGWOOD CRICKET, 50 Middlesex rd
PHI RHO SIGMA, 227 Aspinwall av

BAY STATE PAINTS and VARNISHES
—— Made by ——
WADSWORTH, HOWLAND & CO., INC.,
COOLIDGE CORNER BROOKLINE, MASS.
The Bay Stater The Bay Stater

COUNTY OFFICERS

Norfolk County

County Seat, Dedham

Clerk of Courts—Robert B Worthingham (Dedham)

Asst Clerk—Willard E Everett, (Walpole)

County Commissioners—Everett M Bowker (Brookline), Walter E Piper (Quincy), Evan F Richardson (Millis)

Associate Commissioner—Frank G Allen (Norwood)

County Treasurer—Frederick C Cobb (Dedham)

District Attorney, Southeastern District—Frederick G Katzman (Walpole)

Asst District Attorneys—George E Adams (Quincy), Wm F Kane (Brockton), Harold P Williams (Brookline)

Jailer—O J Curtis (Dedham)

Judge of Probate and Insolvency—James H Flint (Weymouth)

Referee in Bankruptcy—Henry M Hutchings (Dedham)

Register of Deeds—Walter W Chambers (Dedham)

Asst Register—Charles E Houghton (Norwood)

Register of Probate and Insolvency—J Raphael McCoole (Dedham)

Asst Register—Thomas V Nash (S Weymouth)

Sheriff—Samuel H Capen (Dedham)

Deputy Sheriffs—Thomas L Bates (Cohasset). Oscar D Capen (Canton), George W Conant (S Weymouth), O J Curtis (Dedham), George H Field (Quincy), Wm T Hooper (Franklin), T P Murray (Dedham), Richard L Shedd (Brookline), Frederick Vye (Randolph), Wm Wragg (Dedham)

COURTS

See Also County Officers

SUPERIOR COURT FOR CIVIL BUSINESS

At Dedham with jury 1st Mon of Jan May and Oct; without jury 1st Mon of April Sept and Dec, 2d Mon in Feb

SUPERIOR COURT FOR CRIMINAL BUSINESS

At Dedham 1st Mon of April Sept and Dec

PROBATE COURT

At Dedham 1st and 3d Wed of each month

At Quincy 2d Wed of each month

At Brookline 4th wed of each month except Aug

MUNICIPAL COURT OF BROOKLINE

2 Prospect cor Wash

Justice—Charles F Perkins

Associate Justices—Philip S Parker, Daniel A Rollins

Clerk—Harold C Haskell; Jeanette M Young, asst clk

Probation Officer—Evan C Thorpe

Asst Probation Officer—Josephine H Wilder

Court Officer—Richard L Shedd

FRATERNAL ORGANIZATIONS

American Legion The

BROOKLINE POST NO 11, 50 Harvard; Joseph E Palmer, adjt, 58 Harvard; meet 4th Fri at 50 Harvard

American Legion Auxiliary

BROOKLINE POST NO 11; Alice M McGinnis, sec, 48 Winchester; meet 2d & 4th Mon at 50 Harvard

Ancient Free and Accepted Masons

BETH-HORON LODGE; Charles A W Spencer, treas, 1 Harvard; Charles A Bowditch, sec, 78 Brington rd; meet 2d Tues except July and Aug at 1 Harvard

Ancient Order of Hibernians of Massachusetts

DIVISION NO 7; David J Lynch, rec sec, 10 Davis ct; meet 2d Wed & 4th Sun at 109 Wash

LADIES' AUXILIARY NO 22; meet 2d Thurs and 4th Wed at 109 Wash

Ancient Order of United Workmen

ROBERT C WINTHROP LODGE NO 210; Alfred P Waterman, recorder, 11 Thayer pl

Benevolent and Protective Order of Elks

BROOKLINE LODGE NO 886; Albert P Briggs, sec, rm 4 Town Hall; meet 1st & 3d Mon at Gardner hall

THOMAS' FISH MARKET Inc.
PURVEYORS OF FINE SEA FOOD
We are direct Receivers
714 Washington St. PHONE SERVICE 6000-6400-4168 Brookline, Mass.

Boy Scouts of America

THIRD DISTRICT (Headquarters Boston); Deyo R Knight, executive, 15 Exchange B

Daughters of Scotia

BON ACCORD LODGE NO 39; Mary Douglas, sec, 26 Chesham rd; meet 2d & 4th Tues at 76 Prospect

Grand Army of the Republic

CHARLES L CHANDLER POST 143; Wm W O'Connell, adjt, 4 Flora; meet 1st & 3d Wed at G A R hall

Independent Order of Odd Fellows

LOMIA LODGE NO 221; Harry M Mosher, rec sec, 1 Fremont, Malden; meet every Wed at 8 School

BETHEL REBEKAH LODGE NO 179; Mabel F Colby, rec sec, 48 Harris; meet 1st & 3d Tues at 8 School

Knights of Columbus

BROOKLINE COUNCIL NO 110; John J McSweeney, recorder, 183 High; meet 2d & 4th Mon at 109 Wash

Knights of Pythias

ASPINWALL LODGE NO 168; Harry G Parker, KRS, 200 Freeman; meet 2d & 4th Thur at 12 High

Ladies' Catholic Benevolent Assn

ST MARY'S OF THE ASSUMPTION BRANCH NO 1335; Margaret G Newman, recorder, 345 Boylston; meet 2d & 4th Thur at 107 Wash

Manchester Unity Independent Order of Odd Fellows

BROOKLINE LODGE NO 9226; Martin L Gill, sec, 22 St Rose, Dor; meet 1st & 3d Mon at 76 Prospect

Manchester Unity Independent Order of Odd Ladies

GOLDEN OAK LODGE NO 63; Neta Fischer, sec, 15 Elder, Dor; meet 1st & 3d Wed at 76 Prospect

Mass Catholic Order of Foresters

AVE MARIA COURT NO 160; Catherine A Kelleher, rec sec, 18 Parker Hill av, Rox; meet 1st & 3d Tues at 109 Wash

BROOKLINE COURT NO 208; Mary Hooban, rec sec, 7 Timon av; meet 1st & 3d Tues at St Lawrence hall

ST LAWRENCE COURT NO 61; Daniel Frawley, rec sec, 613 Heath; meet 1st & 3d Mon at 109 Wash

Massachusetts Girl Scouts Inc

BROOKLINE COUNCIL; Bernadine Parsons, director, 122 Brookline av

Order of Scottish Clans

CLAN SUTHERLAND NO 191; George Melville, sec, 47 Norris, Camb; meet 1st & 3d Fri at 76 Prospect

Order of the Eastern Star

BROOKLINE CHAPTER NO 112; Ernestine T Cannell, sec, 43 Thorndike; meet 4th Tues at 1 Harvard

Pythian Sisters

ASPINWALL TEMPLE NO 89; Mrs Emma Steadman, M R C, 38 Sargent, Dor; meet 1st & 3d Thur at 8 School

Woman's Relief Corps

CHARLES L CHANDLER CORPS NO 109; Mrs Gertrude B Fisher, sec, 96 Grove; meet 1st & 3d Tues afternoons at G A R hall

HOSPITALS

BOURNEWOOD 300 South; Henry R Stedman, supt

BROOKLINE CONTAGIOUS 315 Newton; Mrs Martha W Meek, supt

BROOKS 227 Summit av; Lottie E Corbett, supt

CHANNING 701 Boylston; Donald Gregg, supt

CHRISTIAN SCIENCE BENEVOLENT ASSN THE 910 Boylston; Elisha B Seeley, mgr

COREY HILL 232 Summit av; M Elizabeth Booker, supt

FREE FOR WOMEN 80 Glen rd; Hannah J Ewin, supt

SUMMIT 72 Summit av; Bessie Zelekowitch, supt

INCORPORATED COMPANIES

AMERICAN CONSTRUCTION CO 48 White pl; L A Margan, pres; C C O'Neill, treas

MARKET TRUST COMPANY
309 WASHINGTON ST. Brighton **136 BRIGHTON AVE. Allston**

BOULEVARD TRUST CO 1319 Beacon; Wm A McKenney, pres; Albert L Lincoln, v-pres; George M J Bates, v-pres-treas

BROOKLINE CHRONICLE PUBLISHING CO 1 Harvard; Walter C English, pres; Charles A W Spencer, v-pres; Walter D Allen, treas

BROOKLINE CO-OPERATIVE BANK 1 Harvard; John W Shields, pres; Emery B Moore, treas

BROOKLINE PROVISION CO 145 Wash; Frank L Perkins, pres-treas

BROOKLINE SAVINGS BANK 160 Wash; Edward M Farnsworth, pres; John A Cousens, Joseph Driscoll, Henry W Lamb, v-prests; C Wm Merz, treas

BRYANT & COOPER INC 1703 Beacon; F W Bryant, pres-treas

CEDORBORG C H G CO 53 Regent cir; John R Mattson, treas

CHIPMAN LAW PUBLISHING CO THE 129 Wash; Frank E Chipman, pres; John H Chipman, treas

COLVIN CANDY CO 1640a Beacon; A D Coleman, pres; S L Gavin, treas

COOLIDGE CORNER WOMAN'S EXCHANGE INC 260 Harvard; E Viola Foster, mgr

EVANS-LAWRIE CO 782 Commonwealth av; Harry F Prescott, pres; Graham W Lawrie, treas

FARQUHARSON CONFECTIONERY CO INC 1366 Beacon; James J Doherty, pres; Edward McCarthy, treas

FAY C E CO 730 Commonwealth av; Charles E Fay, pres; Allen M Fay, v-pres; Ernest H Evans, treas

HENSCHEL CHARLES J & CO INC 112 Cypress; Charles J Henschel, pres; A E Ritchie, treas

HOGAN THOMAS E INC 784 Commonwealth av; Edward Hogan, pres; Thomas E Hogan, treas

JESSTA INC 1318 Beacon; Mrs Jessta MacLean, pres; Angela I Lenzi, treas; Mrs Eva M Whitehouse, clk

LEGHORN MOTORS CO 860 Commonwealth av; G M Leghorn, pres; F Dewey Everett, treas

LINN REALTY SERVICE INC 1318 Beacon; Edgar C Linn, pres-treas; Chapin C Linn, clk

MORETON WALTER H CORP 780 Commonwealth av; W H Moreton, pres; James A Moreton, treas

NEW ENGLAND MOTOR TRUCKING CO 30 Cameron; Ralph Whitehead, treas

RIVERDALE PRESS THE 1 Harvard; Charles A W Spencer, pres-treas

SPLENDID THE 1360 Beacon; Thomas Plakias, pres; Christus Moscovelli, treas

TRAFFIC TRUCK SALES CORP 75 Wash; John L Brooks, pres; John Wood, treas

UNITED STATES VAPORIZER CO 1644 Beacon; George O Olsen, pres; Luman T Thurber, treas

VACHON L A INC 637-653 Wash; Louis A Vachon, pres-treas; A Waters, clk

WALSH EDWARD D CO 21 Boylston; Edward D Walsh, pres-treas

WELLS MOTOR CO INC 842 Commonwealth av; Albert L Wells, treas; Charles M Austin, sec

WILLS SAINTE CLAIRE CO 834 Commonwealth av; Oscar L Halsey, pres; Francis P Allen, treas

PARKS AND PLAYGROUNDS

AMORY PLAYGROUND, 39 Amory n Beacon

BEACON PLAYGROUND 20 Clinton path

BOYLSTON PLAYGROUND 167 Boylston

BROOK ST PLAYGROUND 111 Brook n Perry

BROOKLINE AV PLAYGROUND 144 Brookline av cor Aspinwall av

BROOKLINE FIELD 35 Jamaica rd cor Pond av

CLARK PLAYGROUND 215 Cypress cor Mulford

COOLIDGE PLAYGROUND 51 Russell cor Columbia

COREY HILL OUTLOOK 158 Summit av n Lancaster ter

CYPRESS ST PLAYGROUND 95 Cypress cor Tappan

DEVOTION PLAYGROUND 49 Stedman cor Devotion

EMERSON GARDEN 19 Emerson cor Davis av

GRIGGS FIELD Griggs rd cor Griggs ter

KENT ST PLAYGROUND 106 Kent cor Brook

LONGWOOD PLAYGROUND 75 Stearns rd

M. MALMROSE, Painting & Decorating
Tel. 4841 Brookline
288 HARVARD ST. BROOKLINE, MASS.

LOWELL PLAYGROUND 1276 Boylston cor Tully

RESERVOIR PARK—588 Boylston n Warren

POST OFFICES

Open daily except Sunday for money order, parcel post, postal savings, registry and stamp business fr 7 a m to 7 p m; holidays 7 to 10 a m; Sundays 10 to 11 a m for box holders

BROOKLINE STATION 46
1 Harvard

Joseph F Eichorn, supt; George H Conley, asst supt

James J Condon, John E Fay, John P Fleming, Felix Johnson, Wm J McGuire, J Nolan, Frank J O'Connor, James J Treanor, John J Walsh, Carl J Youngren, clks

Robert A Barry, Harry O Bernard, Ashton E Butterfield, John T Carey, Abraham L Denning, Joseph A Doherty, Dennis F Donlon, James A Durning, Thomas J Dwyer, Patrick J Finan, James J Fitzgibbon, Michael J Gallagher, Wm P Golden, Joseph T A Greer, Alfred A Hickey, Owen Hillen jr, John J Lamb, Wm J Landry, Max H Lieske, George J O'Brien, John H Riley, Herbert C Rodday, Wm J Shannon, Herbert R Sumner, carriers

SUB-STATION 10, 135 Cypress; James A Gould, clk in charge

SUB-STATION 110, 127 Wash; Thomas E Burns, clk in charge

COOLIDGE CORNER STATION 47
1354 Beacon

Gilbert T Manson, supt; Joseph P Power, asst supt

Edward L Boyce, Wm A Collins, Francis E Dowling, George C Dunleavy, Joseph B Fenno, Francis P Flaherty, John J Igo, John A Kelley, Timothy F G Kilduff, John F Reall, Patrick F Reardon, Peter W Rooney, John F Sheehan, Charles F W Thomas, Robert A Williams, clks

T Frank Abberton, John H Ago, John J Buckley, Wm H Carney, Thomas B Clancy, Thomas H Connelly, Charles B Connors, James S Curry, Harry M Deeran, Daniel P Donovan, Michael J Dunleavy, Edmund J Farrell, Stanley R Fidler, John J Finnerty, Robert W Finney, Patrick J Flaherty, Michael J Healey, Thomas M Higgins, John C Larkin, Joseph E Loughrea, Joseph L Marmaud, Wm P Moran, Wm F Mullins, James E Murley, Joseph E Murphy, Thomas J O'Keefe, David Rockwood, Thomas F Shea, John J Sullivan, Patrick J Timmins, Wm H Wheeler, Charles W White, carriers

SUB-STATION 8, 1703 Beacon; Frederick W Bryant, clk in charge

SUB-STATION 16, 402 Harvard; I Levin, clk in charge

SUB-STATION 58, 1943 Beacon; Arthur C Morey, clk in charge

SUB-STATION 134, 1009a Beacon; Margaret J Stout, clk in charge

CHESTNUT HILL STATION 67
14 Middlesex rd (Newton)

John C Brennan, supt

Maurice F P Hickey, John P Hurley, clks

Rix Andrews, Joseph M Bishop, John J Harrington, Kiernan T Kelley, George W Little, John J Morrissey, John J Shea, Garrett J Walsh, M Aloysius Walsh, carriers

SUB-STATION 51, 807 Boylston; Nellie J Flahertv, clk in charge

RAILROAD STATIONS

BEACONSFIELD 50 Dean rd; George W Provost, agt

BROOKLINE 35 Station off Wash; Charles F Clancy, agt

BROOKLINE HILLS 22 Tappan next Cypress; James H Allen, agt

COTTAGE FARM Essex cor Commonwealth av (closed)

LONGWOOD 30 Chapel; Edgar H Spencer, agt

RESERVOIR off 410 Chestnut Hill av; Melvin E E Barrett, agt

FREDERICK A. LEAVITT & HENRY A. BURNHAM
REAL ESTATE INSURANCE MORTGAGES
34 Walnut St., Village Square Tels.—Brookline 3030 or 3131

BAIL COMMISSIONER

Haskell Harold C

JUSTICES OF THE PEACE

*License to Marry

Abbott Leon M
Adams John S
Adams Raymond M
Albers Homer
Aldrich Edward I
Allen Lloyd E
Andrews Arthur A
Appleton John H
Atwood Hartley F
*Baker Edward W
Bamford Albert J
Barry Thomas J
Belden Harry L
Bemis Albion F
Bennett Henry D
Berg Isaac
Blair Floyd G
Bond Kenneth B
Booth Edward S
Bowditch Frederick C
Briggs G Loring
Brigham Charles H
Brigham Harold W
Brown George H
Burke Arthur W
Burleigh Clarence E
Butman George A
Burrage George D
Cabot Henry B
Canterbury George W
Chandler Cleaveland A
Charak Wm
Chase Harvey S
Clapp Roger
Clarke Arthur F
Codman James M jr
Cohen A Bernard
Cohen Franklin M
Cohen George I
*Comstock A Barr
Coughlin Alfred H
Cox Edward B
Cox Joseph M
Crowley John E
Cummings Henry S C
Cusick Walter J
Daley Daniel J
Dana Herman
Dana Myer
Dane Ernest Blaney
Donovan Jeremiah F
Dow Rogers
Driscoll James M
Dukelow Charles T
Duncklee Charles B
Dunham Frank E
Durgin Charles E
Durkee Wm H
Edgecomb Horace A
Ehrmann Herbert B
Ellis Ira H
Emery Frederick I
Eyges Leon R
Farnham Frank A
Farnsworth Edward M
Farrington Robert D
Fischer Edward G
Fish Alfred L
Fish Erland F
Fitts Fenton J
Frost Robert W
Furness George A
Greenburg Isaac H
Greenough Charles P
Haskell Harold C
Heath Reginald C
Heathfield Herbert D
Highlands Andrew A
Hill Melvin F
Hiller John A
Hobbs Walter L
Hodges Charles E
Howes Kenneth
Hubbard Paul M
Humphreys Walter
Hunneman Carleton
Jackson James F
Jacobs Charles
Kellogg Charles F
Ketchum Phillips
Kingsley Robert C
Kittredge Wheaton W
Knight Frederick H
Lacy Daniel G
Lamson Clement R
Leahy Francis T
Leary Jeremiah A
Leghorn George M
Lewis Charles G
Lincoln Albert L
Litchfield Frederick E
Longley Edmund W
Lyman Anson M
Lynch James J
MacPherson Henry S
Mandelstam Max
May John P
Mayberry Lowell A
Maynard Charles H
McCaffrey Thomas B
McDonough Charles A
McEttrick Edward A
McGarry James T F
McKay John F
McLaughlin Malcolm T
McManus Michael T
McNeece John H
Miller Robert F
Miller Stanley R
Mintz Herman A
Moran John J
Moran Thomas J
Morris Parker D
Morson James H
Newhall Charles A
Newton E Bertram
Niccolls Francis A
Morton Frederick L
Noyce Basil S
O'Brien Edward F
Ogden Hugh W
O'Loughlin Patrick
Ong Eugene W
Paine Robert Treat 2d
Parke Raymond T
Parker George S
Parker Philip S
Pastene Charles A
Pastene Jerome J
Payson Samuel C
Pearson Charles H
Perkins Frederick H
Perkins Henry G
Prendergast Thomas S
Proulx Ernest E
Purington Frank H
Quigley Wm A
Rand Woodbury
Read Charles F
Redmond Eugene T
Reed Samuel B
Rhodes Fred F
Richards Frank W
Richardson Otis Weld
Robinson John H
Rogers George L
Rollins Daniel A
Rollins Weld Allen
Rowell Charles W
Rubenstein Philip
Rudnick Carl
Russell Frank A
Ryan James L
Samuel Joseph H
Sawyer Meyer J
Schacht Robert H
Sheehan Joseph J
Shepard O Atherton
Sherburne John H jr
Shields John W
Silverman Jacob J
Simons George C
Siskind Henry
Smith Charles G
Smith Conrad A
Snow Daniel K
Sondheim Philip J
Soren Walter
Southard Louis C
Souther Clarence V
Sprout Wm B
Stewart Ralph A
Stinson Alvah L
Strauss Leon
Stronge Roger W
Swain Clarence G
Thayer Frank B
Thomason Van
Thompson Marshall P
Towle Wm W
Tucker Paul R
Turner Wm D
Vincent Wm H
Walker Nathaniel U
Wardwell Chester A
Ware Henry
Waters Bertram G
Weinberg Joseph
Wheeler Wm D
White Alfred B
White Frank Owen
Whitford Edward D
Whitney Gardner A
Whitney Hammond M
Whittier Henry B
Wiggin Edward H
Wightman George W
Williams Charles A
Williams Edward R
Williams Fred Homer
Williams George F
Williams Harold jr
Wing Henry M
Woodbury Chester P
Woodworth Stewart C
Wright Walter P
Wyner Reuben S
Wyzanski Max E
Young Arthur J
Young James E

Special Commissioners

Davis Helen
Fallon Mary E
Gilbert Frederica H
Holmes Sybil S
Joyce Elizabeth A
Kimball Marguerite
O'Neil Erdine M
Rooney Mary E

W. H. RUSSELL GOUDEY PLUMBING AND HEATING
Stoves, Furnaces, Ranges
31 Harvard St., Brookline, Mass. Tel. Brookline 800

MASTERS IN CHANCERY
Baker Edward W
Sawyer Meyer J

MEDICAL EXAMINERS
Mackie Wm C

Associate Medical Examiner
Hayes Frederick L

NOTARIES PUBLIC
Abraham Mark
Ackiss Caleb L
Adams Bertram E
Adams Parter H
Adams Raymond M
Albers Homer
Alden Horatio
Allen Leon L
Allen Lloyd E
Allen Walter D
Anderson J Edward
Angevine Jay B
Appleton John H
Badger John W
Baker Chester A
Baker Edward W
Barbey Jacob A
Barker Lewis A
Barker Sarah E
Barnum George M
Barrett W Emerson
Barthelmes John C
Bates George M J
Batty Kenneth
Belden Harry L
Berenson Bernard
Berry George D
Bigelow Albert F
Blair Floyd G
Blake Charles E
Blanchard Charles B
Bleakie Mary J
Booth Edward S
Brennan Paul R
Briggs Frederick L
Briggs George L
Brigham Charles H
Brooks Wm W
Brown Donald S
Brown George H
Burge Howard W
Burleigh Clarence E
Burnham Henry A
Burr Chester T
Burrage George D
Burton Hiram M
Butts Chester C
Came Walter Littlefield
Capper Francis W
Carreiro Joseph H
Carver Arthur G
Cate Martin L
Caulfield Arthur J
Chamberlain Dexter H
Chandler Alfred D
Chandler Cleaveland A
Chapman Louis Raymond
Charak Wm
Chase Herbert R
Chester Louis E
Child Robert C
Church David B
Claghorn David M
Clapp George G
Clapp Roger
Clarke Arthur F
Cobb Charles K
Coffey John J
Coffin Wm B
Cohen Abraham S
Cohen George I
Collier Edmund P
Comerford John T
Comstock A Barr
Connor Charles
Cook Robert H
Coolidge Russell
Covner Louise R
Cox Edwin B
Coyle Philip E
Crapser Seward S
Creelman David W
Crosby Arthur P
Crowell Charles F
Crowley Wallace E
Cummings Harry R
Cummings Henry S C
Cunningham Frederic
Curtin John A
Cutler Sewall
Daley Daniel J
Dana Payson
Dane Ernest Blaney
Dean Paul D
Denton George R S
Dike George P
Dimock Edwin F
Dinner Adolph I
Donham Harold G
Doty George E
Dowse H Nathaniel
Doyle Mary I
Drum John D
Ducey Thomas H
Dukelow Charles T
Duncan Samuel W
Dunkle Robert J
Edgecomb Horace A
Edwards J Howard
Ehrmann Herbert B
Ellis Ira H
Estabrook George Wm
Ewing Alexander B
Eynon John S
Farnham Frank A
Fay Charles J
Field Howard R
Files Fred W
Fish Alfred L
Fish Erland F
Fisher Rollin B
Foster Alfred S
Fuller Clarence E
Furness George A
Gallagher Katherine A
George Wm L
Gilman Francis D
Girouard Ruth
Goldsmith Owen
Goodman Gertrude
Googins Stanley G
Grafton Harry C jr
Grant Alexander
Graves Walter D
Gray Howard
Griffin Edwin L
Haggerty Francis J
Hale Ernest A
Hall Joseph A
Hammett Walter E
Harnedy James G
Harris Howard S
Harris Jose C
Haskell Harold C
Hastings George B
Hathaway Alvan B
Hathaway Josiah
Haven Harry Newhall
Hayes Joseph K jr
Hayes Stella B
Heard Joseph J
Heathfield Herbert D
Hedge Henry R
Hedges Sidney M
Henderson James H
Hill Edward M
Hill Melvin F
Hills George E
Hoague George
Horne Arthur M
Hoye Vincent C
Hubbard Paul M
Humphreys Walter
Humphries John A
Hunneman Carleton
Jackson Malcolm N
Jacobs Joseph B
Jones John C jr
Jordan Joseph P
Kellogg Charles F
Kendricken John M
Ketchum Phillips
Killilea Francis A
King Franklin
Kingsbury Edmund H
Kingsley Robert C
Kittredge Wheaton W
Lacy John H jr
Leavitt Charles A
Leavitt Frederick A
Lee Charles E
Lee Wm
Leland Herbert M
Lill John W
Loring Atherton
Love Wm Joseph
Lovewell Frank S
Lynch James J
Lyons W Raymond
Mandelstam Max
Manning Roger
Marvell Harry E
Mason Frank H
Mattocks Wm D
Maynard Charles H
Mayo Lincoln
McCaffrey Thomas B
McCallum Wm S
McClellan Edward W B
McConnell Wm N
McDonough Charles A
McEttrick Edward A
McGarry James T F
McGregor Alexander
McKay John F
McKissock Wm
McLees W Robert
McLucas Matthias W
McMahon John A
McManus Wm H
McQuaid John
Messitt Thomas F
Miles Edward B
Miller Stanley R
Miller Wm J
Mintz Herman A
Moeser David E
Monroe Charles E
Montgomery Fred M
Moody Arthur M
Moran John H
Moran John J
Morris Parker D
Morse Arthur M
Morse Jacob C

HILL'S GARAGE
MYLES L. KEEFE, Proprietor
PACKARD CARS FOR HIRE
14 Sheafe St. Chestnut Hill Tel. Brookline 5410

Morson James H
Nay Frank N
Needham Herbert C
Nelson Edwin M
Nelson George L
North Frank A
Norwood C Augustus
Noyce Basil S
Nugent George R
Ogden Hugh W
O'Loughlin Patrick
O'Mealey John W
O'Neil James E
Ong Eugene W
Paige Walter W
Parke Raymond T
Parker Philip S
Parsons Charles C
Peckham Percival H
Pengra Charles O
Perkins Charles F
Perkins George N
Perkins Paul F
Pierce Clara E
Pineo Charles H
Pollard Albert A
Power Mary E
Prendergast Thomas S
Putnam George J
Putney Henry M
Quigley Wm A
Rand Wallace jr
Redmond Eugene T
Reed Harold F
Reynolds Frank H C
Rhodes Fred F
Richards Frank W
Richardson Laurance
Richardson Otis Weld
Roberts Reuben L
Rollins Daniel A
Rollins Weld Allen
Rosenberg Lewis
Rothwell James M
Rowell Herbert D
Rubenstein Philip
Russell Frank A
Russell Thomas H
Ryan James L
Samson Edward J
Samuel Joseph H
Sanborn Walter L
Sands Benjamin P
Savage Henry A
Sawyer Meyer J
Shadwell George F
Shalit Bernard
Sharp Everett H
Sheehan Joseph J
Sherburne John H jr
Siskind Henry
Slater John S
Smith George W
Smith J Gibb
Smith Wm G
Snow Daniel K
Sondheim Elias H
Sondheim Philip J
Southard Louis C
Souther Clarence V
Spalding Richard W
Spillane James P
Sprout Wm B
Sprout Wm B jr
Steele Francis R C
Stickney Wm H
Stimpson Donald
Sturtevant Edward L
Sullivan Daniel A
Sylvester Dana S
Taft Elizabeth K
Taylor Harold J
Taylor Henry M
Teele Arthur P
Thomason Van
Thompson Ernest A
Thompson Marshall P
Tucker Paul R
Ulmer W Edwin
Walker Fred B
Walker Nathaniel U
Ward Willard E
Ware Henry
Ware Robert D
Warshauer Charles S
Weber Julius
Webster Robert E
Weiler Harriet
Wentworth Susan I
Wheeler Wm D
White Alfred B
White Frank Owen
White John J
Whitford Edward D
Whitney Gardner A
Whitney Hammond M
Wiggin Arthur M
Wiggin Edward H
Wight Robert F
Wilkins Charles W
Williams Edward R
Williams Fred Homer
Williams Harold jr
Williams Harold P
Wing Chester
Wing Henry M
Withington Lothrop
Wood Frederic J
Wood Harry H
Wood Herbert A
Woodason Wm H
Woodworth George K
Woodworth Stewart C
Worthley George H
Wright Augustus S
Wyzanski Charles E
Young Jeanette M

"SERVE OTHERS AS YOU WOULD HAVE OTHERS SERVE YOU"
ADVERTISE
IN YOUR CITY DIRECTORY
Thru the
Directory Service Specialists
W. A. GREENOUGH & CO.
WILL F. DAVIS, Manager
603 MASSACHUSETTS AV.
BOSTON, (18) MASS., Tel. Conn.

Barrett Everlastic Roofings

TRADE B MARK

and Specialties

FOR over sixty years we have been making roofings and other materials for farm and home. Every article on our list, therefore, may be bought with absolute assurance that it will be found thoroughly practical and reliable in every way.

EVERLASTIC MULTI-SHINGLES—Four shingles in one, each strip being as easily laid as a single shingle of any other kind. Saves labor and nails. The surface is "slated" in red or green. These Everlastic Multi-Shingles give a double thickness all over the roof, with three thicknesses where the wear is most severe. Fire-resisting.

EVERLASTIC SLATE-SURFACED ROOFING—A really splendid roofing, beautiful and artistic when laid. Slate-surfaced, yet sold in rolls. Made from the same materials as Everlastic "Rubber" Roofing with a special wearing-surface of crushed-slate particles, either red or green. Makes a fire-resisting and very durable roof.

EVERLASTIC TYLIKE SHINGLES—Same material as the Multi-Shingles, in red or green. Cut in single shingles, 8 x 12¾ in. Laid like ordinary wooden shingles and provide a triple thickness all over the roof. Make a beautiful, fire-resisting roof that will give long service.

EVERLASTIC "RUBBER" ROOFING—The most widely used of all our roll roofings, protecting hundreds of thousands of buildings all over the world. Tough, pliable, water-proof, and low in price. Very easy and economical to lay as no skilled labor is required. Nails and cement packed in each roll.

ELASTIGUM—This wonderful water-proof cement has a hundred different uses. Especially useful for mending gutters, joints around chimneys, parapets, skylights, etc. It is easy to apply, is acid-proof, damp-proof, and it sticks. Can be used in wet weather.

BARRETT'S CARBOSOTA LIQUID CREOSOTE OIL—Is the most efficient wood-preservative on the market today. It combines in the highest degree ability to penetrate deeply into the wood, antiseptic action toward fungous growth and insects, and resistance to the action of water and air. Its use will cut your wood-preserving bills in half.

EVERJET ELASTIC PAINT—Everjet is a high-grade carbon paint for industrial use; has no equal for protecting metal of all kinds against corrosive action of acids, alkalis, fumes, vapors, etc. Being elastic, extremes of heat or cold do not affect it. Water-proof and fire-retarding. Gives a perfect coating unbroken by pinholes or blebs. Try it.

DESCRIPTIVE BOOKLETS UPON REQUEST

The Barrett Company

35 WENDELL ST., - - BOSTON, MASS.

BRANCHES IN PRINCIPAL CITIES

Established 1862

W. A. GREENOUGH & CO.

Directory and Map Publishers

Directory Service Specialists

We Publish Directories of the following Cities and Towns:

Biddeford-Saco, Me.
Boston Building Trade Directory
Bridgewaters
Brockton
Brookline
Cambridge
Haverhill-Groveland
Hyde Park
Medford
Nashua, N. H.
New Bedford-Fairhaven
Portsmouth, N. H.
Greenland
Newcastle
Newington
Rye
Kittery, Me
Quincy
Somerville
Waltham
Watertown
Winchester
Woburn

WILL F. DAVIS, *Manager*

603 Massachusetts Av. Boston (18), Mass.

Telephone Connection

THIS BOOK IS FOR USE IN
THE LIBRARY BUILDING ONLY

Tels.—Brookline 6232, 73051 GRYZMISH BROS., Proprietors

RESERVOIR GARAGE

All Glass and Concrete — Sprinkler System

FACILITIES FOR 180 CARS — NO POSTS

Agents for United States and Federal Tires and Tubes

WASHING A SPECIALTY

396 Chestnut Hill Ave., corner Beacon Street Brookline

Telephone Brookline 6205

KAPREAL DER MARDEROSIAN AND SONS

DEALERS AND IMPORTERS IN

ORIENTAL RUGS AND CARPETS

EXPERT WEAVING, REPAIRING AND CLEANING

BEST REFERENCES

OFFICE, SALESROOM AND WORKS

1626 BEACON STREET BROOKLINE, MASS.

COMPLETE SERVICE

PHONE BROOKLINE 1384

TRAVELERS AUTO SERVICE COMPANY operating the

COOLIDGE CORNER GARAGE

STORAGE REPAIRING LIVERY

41 MARION STREET BROOKLINE, MASS.

COLLEGE OF THE SPOKEN WORD, Inc.

Delbert M. Staley, Ph. D., L. L. B., President

BROOKLINE, MASS.

Will Develop that Talent for

STAGE SCREEN MUSIC

PLATFORM DANCING

ORATORY ART EXPRESSION

Americanization Course

EIGHTEENTH YEAR COMMENCES OCTOBER 2, 1922

Phone Brookline 3108 or write for Catalog

VINAL MOTOR SERVICE Inc. *Cadillac, Limousines FOR HIRE* 1149 Commonwealth Ave., Allston, Mass. Tels. Brighton 2100 - 1020

BROOKLINE RIDING SCHOOL

Instruction Given By Riding Experts — *Hire of Saddle Horses*

TEL. BROOKLINE 1270 — WALNUT STREET

SWANSON & CLAUSON

AUTO REPAIRING

554 Heath Street, Chestnut Hill — Tel. Brookline 166

H. S. MACOMBER & CO., Inc.

TIRES — OILS

DISTRIBUTORS FOR NORWALK TIRES & TUBES

"AMALIE" MOTOR OILS

150 MILK STREET — BOSTON

Branch, 125 Portland St. — Telephones Congress 1244-1245-1246

H. ODABASHIAN CO.

IMPORTER ORIENTAL RUGS

CLEANING REPAIRING and RENOVATING

BY EXPERT ARMENIAN WORKERS

1607 Beacon St. — Tel. Brookline 7268 — Brookline, Mass.

CHECK YOUR BAGGAGE FROM RESIDENCE TO DESTINATION BY THE

ARMSTRONG TRANSFER COMPANY

Four trips each way week days and one trip each way Sundays

TWO MEN ON EVERY TRUCK — Baggage delivered to any part of House

General Offices, 271 Albany St., Boston — Tel. Beach 7400

1308 Beacon St., Brookline — Harvard Co-op., Harvard Sq., Cambridge

Tel. Brookline 3020 — Tel. University 6580

THE BROCKWAY-SMITH CORPORATION

DOORS, WINDOWS, FRAMES, AND BLINDS

COLUMNS AND TURNED WORK

MANTELS AND CABINETS

98 CANAL STREET — BOSTON

One block from North Station — One block from Haymarket Sq.

W. L. STEEVES ELECTRICAL CONTRACTOR HARDWARE — LOCKSMITH

BREEYEAR'S GARAGE AUTOMOBILE STORAGE CADILLAC, LIMOUSINES FOR HIRE TELS. BROOKLINE 8390-8391 GRIGGS, GORHAM AND BRAINERD ROAD, ALLSTON, MASS.

ROYAL INSURANCE CO. LIMITED OF LIVERPOOL FIELD & COWLES MANAGERS, FOR NEW ENGLAND 85 WATER STREET, BOSTON